AY, SEPTEMBER 12, 1
Hamburgers' Hamburg
Chiffon Broadcloth
trate that we offer can get ht, very rs. Very desirable for the long coat ool, 52 inches wide.
$1.50 PER YARD
ormation Bureau d Ticket Office
equipped information bureau in California is here in the Big White your service. Anything you want to out Los Angeles and vicinity or any rrounding country.
alk to Tucker
tickets on the Pacific Electric, Los Pacific and Los Angeles & Redon. ays, as well as steamship lines. We your want ads and subscriptions ity papers. Main Floor.
Sale in Infants' Wear
tion" prices that will prove that no n afford to make the little tots' gar- ness prices. Many are worth double ns are worth four and five times as
Infants' ts worth 39c
patent or shoes worth 39c for silk bonnets worth $2.50.
colored dresses th $1. 39c for knit wool acques worth 89c.
colored pers worth 39c for rubber slippers worth 75c.
nainsook worth 39c for rubber sheets worth $1.50.
wool shirts h 39c for rubber aprons worth $1.35.
flannelette nes 39c for rubber bottles worth $1.25.
Wash Suits RDAY ty practical demonstration of we do not expect these suits ght $2.50
Girl" Hat $2.97
early fall wear. For young an even hundred of these positively worth $6.50.
uit Hats mmings. Of Black and dels, no two than $12.50 $7
r & Sons of
monument. s mourn, built such a
livery routes, business until 3 minutes after ntly at attention. The ing will be at a stand-
r's death of the late GER & SONS.
burgers' Hamburg
h navy, the Rattler. It was dimentary appointment, which on through his great merit nnery. After commanding er for some time he was t the first paddle-wheel ship avy; and he has witnessed onderful changes in steam- hich have taken place since rly days.
The aged admiral is as yo r his singular experience ways made a stand against on through favoritism. P mong the very first to plea dvancement of men from the k, and has always advocat calls "promotion through m ile." Naturally, his idea encouragement in t val circles, but after worki thirty years along t es, he managed to break ring-defence of nepotism, and ded in himself disposing motions which had been hands by the government. Among the curious instinct ences of the "Father of the vy" is the occasion when navigating the globe, two ys fell in the same week. m the Cape of Good Hope ne Horn, he had 360 days t in his year, and when he rked in" on his reckoning y by this means that he record right with that of the world.
Admiral Moorman has lived than five sovereigns, and y distinctions. Today, in ighth year he seems as r, and takes keen delight ing local football matches of Exmouth, in South Devo land, where he lives.
EN. ARMSTRONG has writ- pecials for The Times Mon- Sunday.
ANK G. CARPENTER on ky Brides of Africa" is the coming Sunday.

Eight Parts With Magazine—126 Pages

Part I—Telegraph-News Sheet—12 Pages

# The Los Angeles Times

Twenty Seventh Year

MAXIMUM TEMPERATURES: Boston, 89; New York, 80; Washington, 94; Pittsburgh, 90; Cincinnati, 94; Chicago, 92; Kansas City, 88; St. Paul, 86; Jacksonville, 82; Los Angeles, 94.

PER ANNUM, $9.00; Per Month, 75 Cents, or 2 1-2 Cents a Copy.

SUNDAY MORNING, SEPTEMBER 13, 1908.

On All News Stands, Trains and Streets. 5 CENTS.

## THE PAPER TODAY

| | |
|---|---|
| Number of Parts | 8 |
| Number full-sized pages | 94 |
| Sunday Magazine | 32 |
| Reading Matter | 66 |
| Advertising (pages) | 60 |
| Total pages | 126 |
| EDITION (No. of Copies) | 76,500 |

### THE WEATHER.
BRIEF REPORT.

FORECAST—For Los Angeles and vicinity: Fair; light west wind. For San Francisco and vicinity: Fair; fog in morning and afternoon; fresh west wind.

Sunrise, 5:35; sunset, 6:03; moon rises, 8:33 p. m.

YESTERDAY—Maximum temperature, 95 deg.; minimum, 68 deg. Wind 5 a. m. southeast; velocity, 6 miles; 5 p. m. southwest; velocity, 9 miles. At midnight the temperature was 74 deg.; clear.

TODAY—At 2 a. m. the temperature was 69 deg.; clear.

[The complete weather report, including comparative temperatures, will be found on page 17, part 5.]

### POINTS OF THE NEWS
IN TODAY'S ISSUE OF The Times

INDEX.

Trap Laid For Gov. Fort.
Count Okuma Talks Again.
Channel Informs Airships.
Labor In Bank Guaranty Law.
Fruit of Middle West News.
News of Pacific Slope States.
All the Latest Foreign News.
Thomas Hunt Kidnapers.
Late Saturday Sport News.
Hands Look Good to Him.
The Times' Scholarship Contest.
News of Los Angeles County.
Other South Counties' News.
City in Brief: Vital Record.
Crime in Los Angeles.
Kern County Annexed.
Rebooting With Serfs.
Grand Chorus of Germania.
Dodd Retired in Corn War.
Pottering for Square Deal.
Daily Story: "Test of Croesus."
The Financial Page: Pen Points.
Times Readers' Column.
Work Started on Aqueduct.
Theatrical Review: News of Courts.
Oil and the Mining Industry.
Music: Playhouses, Stage Gossip.
Musical Notes and Musicians: Artists.
Society in Los Angeles Society.
Bank of Treasure Trust.
Books and Literature: New Books.
Society: Doings of Mrs. Lake Wright.
Society: Doings of Interesting Persons.
Women and Home-All Group: Letters.
Times Clearinghouse.
Want Pages: Classified Advertising.
Weekly Real Estate Review.
Real Estate, Lots and Lands.
Country Pages: Labor's Open Shop.
Valley of San Joaquin Valley.
Marine Reports: Financial.
Marine Report: Shipping.
Pasadena City Correspondence.
Municipal Candidate in City.
Mexicans Celebrate.
Times' Cooking Contest.
Journal of Capt. Auble.
Ocean Race Across Continent.
Yale in Play in Finals.
Harvard to Run to Old Baldy.
Yale Has No Obstacle.
Harvard Wins Initial Leg.
Yale Puts Dear's Home.
Harvard Will Fight Twice.
Yale Will Jump on Briswalter.
Harvard-Yale Discord Wiped Out.

### SYNOPSIS.

Los Angeles man, back months in Tiburon Island ...ates all traditions regard- ...ner of Syria, who received ...fied....Startling facts re- ...gear that produced Suth- ...nline-center of Los An- ...ntinental balloon race ...stroyed....More than five ...ute to Cart. Auble ...pressive funeral....Pro- ...ate Chafin tells how he ...States if-....San ...ers cow-as to bid on good ...t offered for sale; com- ...ed to confer with Super- ...secret-deal tangle. ...Shannon saves city officials ...injury by quick wit. ...fights not available this ...of men charging Los ...fraud work in forty places. ...fire nearly out....Y.W.C. ...new physical director. ...candidate Judson R. Rush ...Four celebrations of ...Independence arranged. ...Trust and Western State ...Disgraced attorney. ...of millions in jail, given ...to surrender himself....Local ...to participate in Congress ...Merchants fighting ...land in San Joaquin Valley. ...labor-union boycott on ...contractor a boomerang. ...CALIFORNIA. Two ...to attend water bonds ...Pasadena....Santa Bar- ...question whether ...committed suicide ...murder of poison by ...Beach defies State ...compulsory vacci- ...Upland takes sides ...grammar school ...lumber yard. ...Water Company ...favor of $300,000 ...Fullerton oil- ...mineral ribs and is

ERA OF AIR.

# MANKIND TO FLY.

## *Marconi Says Race Will Soar.*

### *Great Inventor Predicts Aerial Travel in Fifty Years.*

### *Sees Relief for Congestion in Cities, and Life a Genial Function.*

### *Approves of Decrease in the Birth Rate to Improve Society.*

[BY DIRECT WIRE TO THE TIMES.]

NEW YORK, Sept. 12.—[Exclusive Dispatch.] Guglielmo Marconi discussed today the marvels of the future.

The inventor of wireless telegraphy has come to America to increase his trans-Atlantic service from a capacity of 5000 words a day to 20,000. After predicting a great future for wireless telegraphy, he said:

"There seems to be a happy fate in the coincidence of scientific discoveries which on first thought are quite unrelated to each other. The development of the airship as shown in the astounding performance of Orville Wright's machine at Washington would seem to have nothing in common with the perfection of wireless communication, and yet if one looks into the future, the great airships which are to come, sailing at incredible speed and at unforseen and varying altitudes, could never without the wireless 'speak' each other as ships do at sea and so remain in touch with those safely at home.

RAIL TRAVEL DOOMED.

"And the airship is certain to come into general use, and that within the lifetime of our generation; not for freight, perhaps, but for people surely. In fifty years the people of New York will be freed of the vexing problem of rapid transit. There will be no need for surface cars, elevated roads, subways, tunnels and ferries.

"In fact, as I look into the years to come, I am convinced that life will be an easier problem, a more genial function in the scheme of things, than it is today. Aside from the economy of labor which follows the conquest of nature's forces, there will be fewer people among whom to divide the benefits. The birth rate will continue to decrease as I believe it should at least for the present. With the growth of intelligence among the mass of people there will come a realization of the folly of rearing more children than can be properly fitted to be efficient members of society. Quality, not numbers, will come to be the standard of racial excellence.

CONGESTION TO END.

"The conditions today is not one of 'race suicide,' but of social common sense. And if the present enlightenment of average men and women continues to its righteous turning point there will come an end of congested cities, with their wretched and starving children of the tenements, their crimes, their killing competition and their discouragement of the gentler aspirations of men.

"In all ways, science is more and more studying to perfect the practical comfort and well being of the world.

"Going back to my hobby of wireless communication, I want to say that we shall not have to wait long for the wireless telephone. Deforest and his colleagues are doing great things in that direction."



Guglielmo Marconi,

noted inventor of wireless telegraphy, who yesterday discussed the marvelous scientific probabilities of the future.

AERONAUTICS.

# WRIGHT BREAKS HIS OWN RECORDS AGAIN.

## *In Two Flights He Establishes New Mark for Time, Speed, and Two-Man Performance—New York and Back Possible, Says Expert.*

[ASSOCIATED PRESS NIGHT REPORT.]

WASHINGTON, Sept. 12.—In two flights at Fort Myer this afternoon, Orville Wright, in the Wright Flyer, broke three records. Staying up nine minutes and six and one-third seconds in the first flight, in which Maj. George O. Squiers, acting chief signal officer, accompanied him, Mr. Wright broke the record for a two-man flight, which he established on Tuesday. The first flight was at 4:29 o'clock.

In the second flight, which started at 5:17 p.m., Mr. Wright broke the record for time and distance of a heavier-than-air flying machine, which he established by remaining in the air one hour, fourteen minutes and twenty-four seconds. In this flight he also went nigher than an aëroplanist has ever gone before, ascending to an altitude of 250 feet.

Mr. Wright also maintained a faster speed than in previous flights at Fort Myer, traveling around the drill grounds at the rate of 38.75 miles an hour on the first flight, when Maj Squiers accompanied him. The distance of this flight was 5.88 miles. In today's flight, Mr. Wright broke the world's record for time and distance for the fifth time this week.

A crowd of 5000 persons gathered to witness today's flight, and their enthusiasm knew no bounds.

They cheered Mr. Wright until he went away in the Signal Corps automobile.

NEW YORK AND BACK.

Col. James Templar, former chief of the aëronautical division of the British army, who has been sending reports to his government on his observations of aërial flights in this country, was an interested spectator at Fort Myer today. Octave Chanute, the pioneer aëronaut; Maj. Fornier, the French military attaché, and numerous others were present today. After the flights, Col. Templar said:

"I have always believed in the Wright brothers, although I had never witnessed any of their flights before. I am sure that Mr. Wright could fly in the machine he is now using to New York and back to Washington in one night, without making any stops for fuel.

"Just think what this would mean in time of war.

"The aërial flyers are an advancement in warfare and will lead to general pacification, I believe. The British army has been making experiments with aëroplanes for some time, but I am not at liberty to say what has been accomplished. I think within a month something will be heard from us. We have an American, F. S.

(Continued on Fourth Page.)

EVERY CITIZEN SHOULD HAVE IT.

*Complete Summary and Compendium of Campaign Facts.*

THE TIMES will publish tomorrow (Monday) morning, three extra pages, giving in most attractive form all the data of the Presidential campaign that every voter wants to know, be he Republican, Democrat or member of other party.

The situation in each State. The issues of the campaign. The electoral vote. The drift in the doubtful States. The positions of the parties on all important questions.

A great full-page chart, showing at a glance the political conditions in every State.

Not partisan, but informing. Something you will file and refer to often as the campaign goes on.

In tomorrow's Times.

ASSASSINS.

# TRY TWICE TO KILL.

## *Bomb for Gov. Fort Explodes.*

### *Postoffice Employee Has Narrow Escape Examining Machine.*

### *Hurls the Suspicious Package from Him When He Hears Igniting Powder.*

### *Inspectors Seek the Men Who Tried to Murder New Jersey Executive.*

[BY DIRECT WIRE TO THE TIMES.]

PHILADELPHIA, Sept. 12.—[Exclusive Dispatch.] Two attempts to kill Gov. Fort of New Jersey by means of infernal machines have been made by some one in this city.

On Friday afternoon in the Nicetown substation of the postoffice, a peculiar looking package addressed to the Governor exploded with great force when a clerk handled it carelessly.

Fortunately, the man threw it away from him when he heard the sound of igniting powder within. The explosion destroyed a light wooden box which encased the infernal machine and burned the paper surrounding it so that any possible clue to the sender was destroyed.

Today, when news of this infernal machine became public, the postoffice authorities announced that on August 28, they had intercepted another loaded package addressed to Gov. Fort. It contained a handful of powder, a handful of steel filings, several bullets and an arrangement of matches and sandpaper to fire the charge.

INSPECTORS BUSY.

The postoffice inspectors in this city admit they are investigating the mailing of an infernal machine in this city to Gov. Fort, of New Jersey, but will discuss the case no further. It was learned, however, that the postal authorities have little hope of catching the person who mailed the package.

The package was mailed on August 28, the day after Gov. Fort issued his proclamation regarding the sale of liquor on Sunday in Atlantic City.

The device was contained in an ordinary two-cent government envelope and the Philadelphia authorities had their attention attracted to it because its weight required the placing of a two cent "due" stamp on it.

BOMB SMALL BUT OF FATAL EFFECT.

[ASSOCIATED PRESS NIGHT REPORT.]

SEA GIRT (N. J.) Sept. 12.—An attempt to assassinate Gov. Fort of New Jersey has been thwarted by the watchfulness of postoffice employés, who discovered in the mails an infernal machine addressed to the Governor.

The package was a cleverly-contrived combination of powder, bullets and matches, which had been so arranged that had the Governor opened it in the ordinary way, there is little doubt it would have killed him.

That the death-dealing package was intercepted before it had reached its destination was due to the vigilance of the postal officials, who have scanned the Governor's mail with unusual care since the Executive's recent crusade against violation of the law at Atlantic City.

MAIL WAS WATCHED.

The attitude taken by the Governor when he directed that the excise and other similiar laws at the great seaside resort be strictly enforced, and even threatened to order out the militia if necessary, aroused resentment in some quarters. To guard the Governor as much as possible from any annoyance arising from that affair, unusual watch was put on his mail.

Several days ago when a package of somewhat unusual shape was found to bear insufficient postage, it was taken by a clerk to one of the postal inspectors. The inspector became more impressed by the shape and condition of the package than by the shortage of stamps, and at once wrote the Governor informing him that a package of suspicious appearance addressed to him was being held at the office. The inspector asked for permission to open it without forwarding it to its destination.

The permission was given at once. Exercising the greatest care, the inspector and his assistants removed the wrappings from the package to find that their worst fears were confirmed. It was a real infernal machine, crude, but so cleverly constructed that it was capable of doing tremendous damage. It contained a quantity of powder, with bullets and matches so arranged that a hurried opening of the package would have set off the powder and hurled the bullets in all directions.

SENDER HUMOROUS.

That the sender of the machine had a grim sense of humor became apparent from an examination of the contents of the package. On a bit of paper he had written a message to the Governor which read:

"Please notify us promptly of any change in your postoffice address."

Another read: "You will know me better after we are acquainted."

Another line by which it is believed the sender sought to give the impression that the machine was sent by a foe of constitutional government, instead of a personal enemy of the Governor, reads:

"And the gun against this rotten government."

Gov. Fort said today that he did not care to discuss the matter in any way. "It speaks for itself," was the only comment he would make when he was questioned about his narrow escape.

JAP DIPLOMAT SOUNDS A WARNING.



Count Okuma,

leader of progressives in Mikado's realm, who yesterday declared Pacific Coast of America inadequately fortified in case of war with Nippon.

"TO HELL, IF IT'S ORDERS."

# COL. STEWART READY TO TAKE LONG RIDE.

[ASSOCIATED PRESS NIGHT REPORT.]

TUCSON (Ariz.) Sept. 13.—Col. Stewart did not take the test today. He waits for the completion of the preliminary physical examination and further orders. He is apparently in good condition.

The greater part of the Huachuca garrison left today with mounts for Los Angeles to take the practice march.

Col. Stewart is left at Huachuca with only three other officers. He is indignant.

He said: "I have wired three times to Washington since I arrived here, September 9, for further orders. I have received no answer and get no attention. I am ready to ride but get no further orders. I don't know what to do but to stay here. I don't want to go back to Fort Grant but will go to hell if ordered because I am an officer of the United States Army and am accustomed to obey."

The only medical officer left at Huachuca to examine Col. Stewart is one assistant surgeon, Capt. Porter, the surgeon in charge, left with the troops. The probabilities are that when Col. Stewart receives orders he will ride ninety miles with Lieut. Dockery, the only available officer at the post. The supposed route will be from Huachuca to Fairbanks to Tombstone to Huachuca, a triangle of thirty miles to each leg. Stewart is 59 years old but lean and wiry and says the ride will not bother him in the least.

PUT TO TEST.

# WYOMING TO MAKE OIL BURNING TRIAL.

[ASSOCIATED PRESS NIGHT REPORT.]

WASHINGTON, Sept. 12. — [Exclusive Dispatch.] The United States monitor Wyoming will soon leave Mare Island navy yard, San Francisco, for a coast trial trip, in which she will experiment with oil as a fuel for steam purposes.

The Wyoming, a 4200-ton ship, is the largest craft of the American Navy to experiment with oil. The furnaces of the monitor have been equipped with oil burners similar to those now in use by harbor boats and other craft engaged in Pacific Coast trade.

The experiment is not a new one with the navy. In fact, the value of oil has been clearly demonstrated in the past to such an extent that the new torpedo-boat destroyers, to be built under the last naval appropriation act, are to be oil-burning boats exclusively. In addition to this, all of the bigger ships of the American Navy are equipped with old burners, as well as coal.

The practicable good to be demonstrated by the Wyoming may result from a reduction in the cost of fuel for ships on the Pacific station. The steaming capacity of oil is about 40 per cent. greater than coal, and the cost of oil pound for pound compared with coal is about the same rate cheaper. The coal used on the Pacific Coast is largely British Columbia coal, with some Welsh coal. The price charged is exceedingly high.

Navy Department officials hardly look to the time when oil will be used by all big ships, but they do expect that the fuel has tremendous possibilities for coast defense work. The first experiments with oil in the American Navy were in 1865, and about eight years ago a boiler test in Washington navy yard was the subject of a comprehensive report to the department.

The British navy has experimented considerably with oil, but the dual plan of burning oil and coal in conjunction on British men-of-war was found impracticable and abandoned.

SKELETON IN CLOSET.

# MILLIONAIRE'S CHILD IS PUBLIC CHARGE.

[BY DIRECT WIRE TO THE TIMES.]

DENVER (Colo.) Sept. 12.—[Exclusive Dispatch.] Secretary Whitehead of the State Humane Society will take steps to prevent the State of Colorado from being taxed to pay for the results of a crime by a Pittsburgh millionaire. Not even the task of lifting the veil from the skeleton that has long been hid in the closet of a big steel and sugar king of Pittsburgh, estimated to be worth at least $25,000,000, will stop Mr. Whitehead from protecting Colorado.

Early in the week the police picked up a man and woman for fighting. They gave the name of Martinez. Later a forgery charge was placed against the man, and the Humane Society went to the protection of the little 8-year-old girl whom they found in the rooms of the couple, neglected and hopeless. The mother today told this tale of a conspiracy, backed by gigantic funds.

Some years ago the woman, Cora Bell Davis, then a girl of 17, fell a victim to the lures of a Pittsburgh steel king. She was given jewels, carriages and wealth to be the toy of this millionaire. For a time the illusion lasted.

The man tired of his plaything, and cast about for a means of casting her forth from his life. But the little girl, who is now being supported by Colorado, had come, and it was not so easy.

The next step was the bribery of one of his employés to marry his former flame. The price paid is said to have been $50,000 and a responsible place in the steel trust.

TUG HITS GUNBOAT.

PHILADELPHIA, Sept. 12.—The United States gunboat Vixen was run into by the tugboat Ogonts in the Delaware River today, and damaged. As a precaution the war vessel was beached on a mud bank. Henry Berger, a gunner's mate, was injured, and was removed to a hospital. The cause of the collision is not definitely known, but it is said the captain of the tug had temporarily left the wheelhouse in charge of a deck hand.

WARNING.

# NEED OF DEFENSE.

## *Okuma Sees Vulnerable Spot.*

### *Jap Diplomat Says the Pacific Coast of America Weak in Fortifications.*

### *Thinks Growth of Japan Has Inspired United States to Rule Ocean.*

### *Doubts That Public Opinion Will Permit Building Bigger Navy.*

[BY DIRECT WIRE TO THE TIMES.]

YOKOHAMA, Sept. 12.—[Exclusive Dispatch.] "The United States of America may be the most wealthy country in the world, but she has not a sufficient protection for defense on the Pacific should the two nations come to hostilities."

In these words Count Okuma, who has been sometimes described as an "undiplomatic diplomat," expressed his opinion on this question during an interview on affairs of international interest, more particularly concerning the relations of the nations toward the Pacific and the Far East.

"America is striving to acquire the control of the Pacific Ocean. I do not dare say that the sending out of the Pacific squadron into the Far East means the expulsion of the Japanese, but there is no doubt it is the chief motive for this act on her part.

NOT WELL FORTIFIED.

"Thus it will be seen that the growth of Japan has inspired America with the intention of acquiring control of the Pacific Ocean.

"The American coast facing the Pacific Ocean is not well fortified, therefore Americans have become very nervous about the new rising nation, which is accredited as being a military race. Americans think that Japan will usurp all the markets of China and drive the foreigners out of Asia. Public opinion is in accord that the rival of America is Japan, and that a powerful navy must be constructed against the Rising Sun.

JAPS CRAZY FIGHTERS.

"But I doubt that this policy against Japan will continue, since the American government must conform to public opinion, which is likely to change as soon as a better light is thrown on the real intentions of Japan.

"Nothing can be more dreaded than crazy people, and the Japanese are a very crazy nation. In fighting she will go on like mad, as was well illustrated in the late war.

"Under the circumstances it would not be futile to dwell on the present condition of the world. Peace prevails throughout the planet, but it is not maintained through humanitarianism. Diplomats and sovereign refer to 'an armed peace' or to the 'limitation of military equipment.' The tendency is that all countries are competing in expanding armaments."

WOMAN SCORNED.

# DESERTED WIFE SEEKS HUSBAND.

## LOCATES HIM IN RENO, STARTS FOR NEVADA.

### Determined to Have Spouse Returned to Former Home in Shreveport, La., for Prosecution—Was Arrested in Los Angeles Once, but Requisition Was Refused.

[BY DIRECT WIRE TO THE TIMES.]

SHREVEPORT (La.) Sept. 12.—[Exclusive Dispatch.] Mrs. Louis Malkus, wife of a former well-known local contractor, has left for Reno, Nev., determined to have her husband returned to Shreveport for prosecution for wife-desertion.

The charge was preferred over a year ago, when Malkus disappeared from here, breaking a contract to build the Odd Fellows' Home at Crowley and causing Capt. J. L. Busbey, his bondsman, of Shreveport, to suffer. Following a miraculous rescue from a steamship wreck off the California coast, he was arrested in Los Angeles and an effort was made to have him returned, but the request for requisition was refused.

Since then his whereabouts were unknown until the message today from Nevada.

CHURCHILL IS MARRIED.

### President of London Board of Trade Weds Clementine Montague-Hosier.

[ASSOCIATED PRESS NIGHT REPORT.]

LONDON, Sept. 12.—Winston Spencer Churchill, president of the Board of Trade, was married in this city this afternoon to Clementine, daughter of the late Sir Henry Montague-Hosier, who for thirty-two years was secretary for Lloyds.

The ceremony occurred at St. Margaret's Church.

The congregation attending the ceremony included the leaders of both political parties and persons prominent in society to the number of about 800, while crowds of the curious gathered in the church and in front of the home of the bride.

POLITICAL.

# TRICKS IN ALL TRADES—BRYAN

*Oklahoma Bank Guaranty Has Joker.*

*Fund Is Increased by Big State Deposit.*

*Campaign Speeches Give but One Side of Story.*

[BY DIRECT WIRE TO THE TIMES.]

GUTHRIE (Okla.) Sept. 12.—[Exclusive Dispatch.] There are some features of the Oklahoma bank deposit guarantee law that William J. Bryan does not refer to in his campaign boosts of the "Oklahoma idea."

For instance, a statement was recently prepared by Gov. C. M. Haskell and given to the public through Roy Oakes, secretary of the State Banking Board, quoting figures to show that the deposits in the Oklahoma guaranteed banks have increased $4,509,221 since the law went into effect on February 4, last.

Mr. Bryan comments lovingly upon this fact, as proving that the people like the deposit guarantee plan. What Mr. Bryan does not dwell upon, however, is the fact that increase in the deposits in the guaranteed banks is due to the deposit in those banks of a special fund belonging to the State, controlled by State officials, and amounting to $3,500,000. The money belongs to the State school fund and not to private individuals, as the campaign orators seem to want the people to believe.

HASKELL'S TRICK.

Under the Statehood Act Congress set aside $5,000,000 of the proceeds of the land sales for the benefit of the Oklahoma school fund. When the new State began business $1,500,000 of this amount was withdrawn and the balance of $3,500,000 left in the United States treasury. After the deposit guarantee law went into effect, however, Gov. Haskell withdrew the $3,500,000 and deposited it in the State banks. That accounts for practically all of the increase in the deposits boasted of by Mr. Bryan.

The same statement shows that during the same period the State withdrew from the national or unsecured banks a total of $665,919. These figures are intended by the Democratic spellbinders to show that the depositors' guarantee law has resulted in a great increase of deposits in State banks protected by the guarantee fund and a correspondingly large loss to the unsecured banks.

SNAP FOR BANKERS.

A close examination of the banks, however, shows that during the period from February 14 to May 14 the national banks actually gained in deposits from sources outside the State funds $69,112.

Another feature of the guarantee plan, as it is working in Oklahoma, has not been dwelt upon by Mr. Bryan. It is the fact that the fund which is being held to guarantee losses by bank failures is deposited in some bank or banks of the State, and that the bankers who are getting the use of the money are not required to pay interest upon it to the State. This furnishes a snug sum upon which some one may speculate without any outlay of interest if he should so desire.

INTERESTING DEBATE.

## LIAR—BRYAN; LIAR—HEARST.

LEADERS IN YELLOW KID POLITICS EXCHANGE AMENITIES.

**Former Says He Didn't Seek Support of Independent Leaguers and Latter Says He's Sorry (Sic!) He Is Forced to Call Nebraskan a Prevaricator.**

[ASSOCIATED PRESS NIGHT REPORT.]

ATLANTA (Ga.) Sept. 12.—William R. Hearst, when shown Mr. Bryan's denial of Mr. Hearst's statement that four months ago Bryan proposed to support Mr. Hearst four years hence, in return for Mr. Hearst's support in this campaign, made the following statement:

"I don't see why Mr. Bryan is always proposing policies that he has to recant, saying things that he has to retract, and doing things that he has to deny.

"When Mr. Bryan came to New York some four months ago I did not call on him, as I had nothing to see him about. He did call on me, as apparently he had something to see me about.

"I kept his visit a secret, but Mr. Chanler, in a suit against me, stated in his affidavit that he had seen Mr. Bryan at my house, and so the visit was inadvertently made public. That visit was without result, as I purposely avoided politics. Shortly after, I received an invitation from a friend of mine to dinner. When I went to the dinner I found Mr. Bryan. After dinner Mr. Bryan stepped aside with me in the hall and said exactly what I said he did.

"I wish he had not said it. I was surprised and humiliated by the proposition. It showed that Mr. Bryan had no appreciation or conception of the work I had done for him, or of the reason I had worked so hard and made so many sacrifices in the cause. It showed that he considered me merely a traitor working for some personal advantage or promotion in politics. I left the house humiliated, as I say, but more than ever opposed to Mr. Bryan, more than ever convinced that I was right in opposing him."

IN THE FIGHT.

## STRAUS SHOWS BRYAN DANGER.

SAYS TAFT IS REAL FRIEND OF LABOR.

**Cabinet Officer Will Take Active Part in Campaign, Believing That Democratic Policies Are More Threatening Now Than the Sixteen-to-One Scare.**

[ASSOCIATED PRESS NIGHT REPORT.]

CINCINNATI, Sept. 12.—The position of the present administration and Judge Taft on the labor question is to be made the special subject of consideration in the campaign by Oscar Straus, Secretary of Commerce and Labor, who, with T. V. Powderly of the Immigration Bureau called on the candidate today.

"I am going to make as many speeches, and do as much work in the campaign as my official duties will permit," said Secretary Straus, after his conference with Mr. Taft. "I will speak in New York and Chicago at least and undoubtedly in other places.

"Being the head of the Department of Commerce and Labor, I am decidedly interested in the welfare of labor, and I regard the Bryan fallacies as much more dangerous to labor than to any other element in the campaign. His government ownership of railroads and his bank-deposit scheme would so cripple industry as to reduce the wage-paying fund more than his previous fallacy of sixteen to one.

"I don't think that even Bryan himself would claim that President Roosevelt was inimical to labor, and I know from my own connection as a trusted member of his Cabinet, and I say this without disclosing any of the privacies of the Cabinet room, that whenever the labor question came up either in or out of that room, Mr. Taft's position was universally for the best interests of the laboring man."

FARMERS' BUREAU.

Mr. Powderly said he was here to establish a receiving bureau for the answers to inquiries his bureau had sent out to the farmers, particularly of the South, asking their needs with respect to farm labor. The rural carriers, he said, had already carried to the farmers of the country 1,500,000 postal cards, making the inquiry as to the character and quantity of farm help needed, to be used in giving advice to arriving foreigners.

Cincinnati has been selected, he said, as the receiving point of the answers because of its geographical location.

Judge Taft has been presented with the gavel and pounding board used by Chairman Harry S. New in calling to order the last Republican National Convention. The wood from which the souvenirs was made was taken from a Spanish block house on San Juan hill by an American army officer, who carried it to Fort Robinson, Neb., where Quartermaster Wheelwright Irish made the gavel and pounding board. It was presented to Chairman New by Representative Kinkead of Nebraska.

FAMILY REUNION.

There is to be a reunion of the Taft family, to which Judge Taft has been invited at Triangle, Broome county, N. Y., September 17. The exigencies of the campaign will prevent the acceptance of the invitation.

S. M. Felton, president of the Mexican Central Railroad, had an interview with Judge Taft today. Mr. Felton said that in his judgment the election of Mr. Taft was of the utmost importance to railroad men as a class, "because it means the restoration of confidence, which is necessary before we can hope for a permanent revival of business."

SPRING NEW SCHEME.

**Democrats to Show Moving Pictures of Bryan in Chicago on Labor Union Day.**

[ASSOCIATED PRESS NIGHT REPORT.]

CHICAGO, Sept. 12.—Another feature besides the talking machine with records of the speeches of candidates has been added to the novelty of the Presidential campaign by the Democratic National Committee, which announced today that moving pictures of William J. Bryan in Chicago on Labor Union Day would be thrown upon canvases at political meetings all over the country.

National Chairman Mack and heads of bureaus today witnessed a reproduction of the Bryan Union Labor Day scenes by the moving-picture machines. The pictures show Mr. Bryan's arrival at the station and his reception by the crowd at the hotel. Later, the candidate is disclosed reviewing the big Union Labor Day parade and acknowledging the cheers of the marchers.

KILKENNY CATS.

## DEMOCRATS IN USUAL MIX-UP.

NEBRASKA CONTINGENT FIGHTING AMONG THEMSELVES.

**Have Three-cornered Scrap on in Omaha—Dahlman, "Cowboy Mayor" of Omaha, Opposed to George W. Berge and Only Lukewarm in Support of A. C. Shallenberger.**

[BY DIRECT WIRE TO THE TIMES.]

OMAHA (Neb.) Sept. 12.—[Exclusive Dispatch.] The Democratic party in Nebraska is handicapped in this campaign by a three-cornered factional fight as a holdover from the recent primary election.

A. C. Shallenberger, the Democrat who won the primary was opposed by "Jim" Dahlman, the "cowboy mayor" of Omaha, and by George W. Berge of Lincoln.

Up to the present campaign Shallenberger has been a bitter opponent of Bryan. He is a wealthy man, a banker and has always been classed with the "railroad crowd." He will get scant support from Berge and Berge's friends, and although Dahlman has already assured him of his support, the Omaha mayor will take little part in the campaign because he has promised to accompany Bryan during the last five weeks of the latter's tour through the different States.

Mayor Dahlman is also fighting G. W. Hitchcock, the Democratic candidate for Congress in the Omaha district.

In the third district Edgar Howard, defeated at the primaries for the congressional nomination, is fighting State Senator Latta, who defeated him. Howard declares Latta won because he was a banker.

## BREAKS HAND AS EMPHASIS.

**Minneapolis Mayor at Political Meeting Pounds so Hard He Fractures Bones.**

[BY DIRECT WIRE TO THE TIMES.]

MINNEAPOLIS (Minn.) Sept. 12. — [Exclusive Dispatch.] Mayor Haynes of Minneapolis is a forceful speaker. He demonstrated this fact this afternoon, when, in trying to clinch an argument while addressing a political meeting, he struck the table with such force that he broke the fingers of his right hand.

There were a number of physicians in the audience, and the Mayor's hand was quickly bandaged. He did not continue speaking, however.

## SUE HASKELL FOR BOARD.

**Hotel Proprietor and Attorney Say They Could not Collect.**

[BY DIRECT WIRE TO THE TIMES.]

MUSKOGEE (Okla.) Sept. 12. —[Exclusive Dispatch.] Fred Scherubel, former proprietor of the Turner Hotel, today filed suit against Gov. Charles N. Haskell, who is the Democratic national treasurer, for $1112.25, which, he claims, is due for board for the Governor and family from April to September, 1907. Scherubel and his attorney claim they have made frequent trips to Guthrie, Okla., and have been unable to collect the board bill.

# "THE NEW LOVE."




Copyright 1, 1908, by The Mail and Express Company.

UP AND DOWN THE VALLEY.

# PITH OF NEWS FROM THE MIDDLE WEST.

[BY DIRECT WIRE TO THE TIMES.]

CHICAGO, Sept. 12.—[Exclusive Dispatch.] No relief from the heat and drouth is expected although there is indication that the temperatures along the rim of the lake will not be quite so high tomorrow as they were today and last night. Vegetation which has been withering for weeks, presented a sad appearance today. Leaves and vegetation generally present the appearance of early October. No rain has fallen worth recording since August 29, when there was a precipitation of .48 of an inch. Only traces of moisture have fallen since then. Today's maximum temperature was 87 and the minimum 73 deg. Middle West temperatures:

| | Max. | Min. |
|---|---|---|
| Alpena | 74 | 48 |
| Bismarck | 84 | 62 |
| Cairo | 88 | 68 |
| Cheyenne | 80 | 62 |
| Cincinnati | 94 | 64 |
| Cleveland | 74 | 66 |
| Concordia | 88 | 62 |
| Davenport | 90 | 80 |
| Denver | 86 | 56 |
| Des Moines | 90 | 64 |
| Detroit | 80 | 64 |
| Devil's Lake | 86 | 54 |
| Dodge City | 88 | 58 |
| Dubuque | 92 | 64 |
| Duluth | 78 | 50 |
| Escanaba | 74 | 54 |
| Grand Rapids | 86 | 60 |
| Green Bay | 76 | 56 |
| Helena | 78 | 58 |
| Huron | 90 | 62 |
| Indianapolis | 92 | 68 |
| Kansas City | 88 | 70 |
| Marquette | 74 | 58 |
| Memphis | 90 | 68 |
| Milwaukee | 78 | 62 |
| Omaha | 90 | 68 |
| St. Louis | 90 | 74 |
| St. Paul | 96 | 60 |
| Sault Ste. Maria | 78 | 48 |
| Springfield, Ill. | 82 | 63 |
| Springfield, Mo. | 82 | 66 |
| Wichita | 86 | 64 |

Germans and Austrians, have aroused Chicago citizens of the Polish race. An investigation has been started with the result it is said that already a miscount of over 100,000 has been proved. Prominent Polish-American political leaders and Roman Catholic priests were listed as Russians according to the investigators, who allege that the mistakes were made intentionally for the purpose of reducing the apparent political strength of the nationality.

BLAME AURORA BOREALIS.

[ASSOCIATED PRESS DAY REPORT.]

CHICAGO, Sept. 12.—A prediction of Dr. John A. Brashear, of Pittsburgh, that the aurora borealis reported yesterday would be followed by reports of magnetic disturbances, was confirmed today at the headquarters of the telegraph companies. Yesterday afternoon wires east and north of Chicago were down for an hour or more and although they improved later, there was a repetition of the trouble at night. Telegraph officials attribute the trouble to the aurora borealis.

THREE KILLED BY TRAIN.

[ASSOCIATED PRESS DAY REPORT.]

CLEVELAND (O.) Sept. 12.—Four men walking on the track of the Lake Shore road at West Twenty-eighth street, today, were struck by an engine. Two fell under the wheels and were horribly mangled, dying almost instantly. Another died while being taken to a hospital. A fourth man escaped serious injury. It is said all were from Buffalo and were looking for work.

FOUR HURT BY GAS.

[ASSOCIATED PRESS DAY REPORT.]

CHICAGO, Sept. 12.—Four women and a man, employes of the Wahl Adding Machine Company, were probably fatally injured today by an explosion of illuminating gas in a wall safe in the plant of the company at No. 405 Ohio street. The explosion occurred when the vault was opened and an attempt made to light the gas jet. The third and fourth floors of the building were wrecked and for a time it was believed the injured persons had been killed. A number of other employes were slightly injured.

POLES ARE ANGRY.

[ASSOCIATED PRESS DAY REPORT.]

CHICAGO, Sept. 12.—Alleged blunders in the recent school census of Chicago by which thousands of Polish Americans were listed as Russians,

CANDIDATES NOMINATED.

AT SUSANVILLE.

[ASSOCIATED PRESS NIGHT REPORT.]

SUSANVILLE, Sept. 12.—County conventions held by the Democratic and Republican parties here today resulted in the following nominations:

For Superior Judge, P. D. Burrough, Republican; R. M. Rankin, Democrat.

For Supervisor, First District, F. M. Ward, Republican; F. Bagin, Democrat.

Supervisor, Second District, George B. Levitt, Republican; S. S. Bass, Democrat.

Supervisor, Fourth District, George B. King, Republican; T. J. Kennedy, Democrat.

PLAN TAFT TOUR.

FIRST IN OHIO.

[ASSOCIATED PRESS NIGHT REPORT.]

NEW YORK, Sept. 12.—The itinerary for the first speaking trip to be made by Judge Taft was the subject of a long conference today between Chairman Frank H. Hitchcock of the Republican National Committee and Arthur I. Vorys, Mr. Taft's personal manager in Ohio.

No definite arrangements were made except as the plans relate to Mr. Taft's participation in the biennial convention of the National League of Republican Clubs in Cincinnati on September 22. At that time the Republican candidate for President will speak from the same platform with Senator Foraker of Ohio. The address to be made by Mr. Taft will be his first big political speech of the campaign.

Practically all chairmen of the committee for the Middle West States will meet Mr. Hitchcock when he arrives Monday in Chicago. All of them have made requests that Mr. Taft deliver political addresses in their States and their demands will receive consideration. Chairman Hitchcock will leave New York for Chicago tomorrow.

MEETS IN WASHINGTON.

**National Association of Railroad Commissioners Assembles There Next Month.**

[ASSOCIATED PRESS DAY REPORT.]

WASHINGTON, Sept. 12.—A call for the twentieth annual convention of the National Association of Railroad Commissioners to be held in the rooms of the Interstate Commerce Commission in this city on Tuesday, October 6, was issued today by William H. Connolly, secretary of the association, and acting secretary of the commission.

Among the principal subjects which will be reported upon and discussed will be rates and rate-making legislation, railroad taxes and plans for ascertaining the fair valuation of railroad property, and car distribution and car shortage.

Other subjects to receive attention are the construction and operating expenses of electric railways, grade crossings, amendment of the act to regulate commerce, powers, duties and work of State Railway Commissions, railroad statistics, uniform classification, safety appliances, delays attendant upon enforcing [illegible] Commissions, and reciprocal demurrage.

Theaters—Amusements—Entertainments.

LOS ANGELES THEATER—Spring Street. Management Direction Ballreau & [illegible]
FASHIONABLE VAUDEVILLE
EVERY DAY—EVERY NIGHT

Timely Special Announcements.

Cawston Ostrich Farm South Pasadena
Established 1886. Beautiful Grounds. Magnificent Feather Display.
OSTRICH CHICKS
ONLY A FEW DAYS OLD.
150 Gigantic Birds— ALL AGES.
BUY OUR Excursion Tickets ROUND TRIP AND ADMISSION TO FARM
ON SALE AT P. E. RY. TICKET OFFICE AND
City Store BRADBURY BLOCK 224 West Third
TAKE SOUTH PASADENA CARS ON MAIN STREET

LOS ANGELES OSTRICH FARM—
OPPOSITE EASTLAKE PARK
ALL YELLOW CARS TRANSFER TO FARM.
PRIVATE AUTO EVERY TWO HOURS FROM CITY STORE, 324 SOUTH BROADWAY.

GALLERY OF SCIENTIFIC WONDERS—
For men only. Admission free. 129 South Main street. Science and art blended, telling the story of Life from the Cradle to the Grave. Only of its kind on the American Continent. Life-size models revealing the [illegible]. One of the city's greatest attractions of Life's mysteries.

Superb Routes of Travel.

HUNTING—
A Cool Place?
Then Take a Run to the Seashore
LONG BEACH
IS LOGICALLY THE BEST BEACH BECAUSE IT OFFERS THE GREATEST NUMBER OF ATTRACTIONS, THE FINEST BATHING AND IS THE EASIEST REACHED.
If You Prefer the Mountains There Is
MT. LOWE
$2 Rate Sunday Five Through Cars
Pacific Electric R[illegible]

MOST—
Popular and Nearest Beaches Are
Venice, Ocean Park and Santa Monica
BAND CONCERTS—DANCING—BATHING.
Picturesque Santa Monica Canyon
BARBECUE DINNERS—IDEAL WOODLAND RESORT.
Fish at Playa del Rey or Port Los Angeles
REDONDO DELIGHTFUL 18-MILE RIDE RIGHT ALONG THE BEACH. BAND CONCERTS, DANCING AND BATHING.
Quick Service Los Angeles-Pacific
STATION HILL STREET BETWEEN FOURTH AND FIFTH.

THIS IS—
Cotton Picking Time In the South
WASHINGTON-SUNSET ROUTE
Portland San Francisco Los Angeles El Paso New Orleans Atlanta
RIGHT THROUGH THE HEART OF THE OLD SOUTH
FAST TIME—FINE SERVICE—THROUGH CARS
Los Angeles—TO—Washington
GROVE KETCHUM, T. P. A., 606 South Spring Street, Los Angeles

BANNING LINE—Daily Service to
SANTA CATALINA ISLAND
S. S. HERMOSA
CAPACITY 600.
We do not operate gasoline boats.
TRAINS LEAVE LOS ANGELES
Southern Pacific
Salt Lake Railroad
Pacific Electric Ry.
EXTRA TRIP SATURDAY EVENINGS via PACIFIC ELECTRIC
The Wilmington Transportation Co. reserves the right to change time of sailing without notice.
BANNING CO., 104 PACIFIC ELECTRIC BUILDING
PHONES—Main 4492; P 6276.

FOR SAN FRANCISCO, SEATTLE—
And all points in the Northwest. Large elegant steamships
Santa Rosa and Queen
Leave Los Angeles 10 A. M. Wednesday and Sunday.
Daylight Ocean Excursions to San Diego
Leave Los Angeles Tuesday and Saturday, 9:00 a.m.
STEAMSHIP CURACAO for MEXICAN PORTS leaves SAN PEDRO October 3, November 7 and December 5. City Ticket Office, 129 South Spring street. Phones: Home A2117; Sunset, Main 45.

SAN FRANCISCO—$9.85 First Class
Including berth and meals. EUREKA, $17.35. PORTLAND, $26. GRAY'S HARBOR, $25.35. SEATTLE, $25.35.
S.S. Hanalei, Wed., Sept. 16, 1:30 p.m.
Passenger accommodations unsurpassed. Low freight rates.
C. J. LEHMAN, General Manager, 248 S. Spring st. Phone Main 68, A68.

EUROPE, HONOLULU, JAPAN, CHINA
First Class "Around the World Tours" $525 and up. Including visit to Japan. Agents for all Pacific and principal Atlantic Lines. Travelers' Checks issued. GERMAN-AMERICAN SAFE DEPOSIT CO. Union Trust Building, Spring and Fourth Streets.

ALL TOURISTS SHOULD SEE—The Big Trees of Calaveras, the Petrified Forest, the Vineyards of Sonoma and Napa, the Alligator Farm (500 reptiles), the Big Trees of Santa Cruz, the Mammoth Redwood Tree in Humboldt County, the Big Trees of Mariposa, the Big Trees of Tulare, the Big Trees of Santa Barbara, the Big Trees of Los Angeles, the Big Trees of Pasadena, the Big Trees of Riverside, the Big Trees of San Bernardino, the Big Trees of Orange, the Big Trees of San Diego, the Big Trees of Imperial, the Big Trees of Kern, the Big Trees of Fresno, the Big Trees of Madera, the Big Trees of Merced, the Big Trees of Stanislaus, the Big Trees of San Joaquin, the Big Trees of Sacramento, the Big Trees of Yolo, the Big Trees of Solano, the Big Trees of Contra Costa, the Big Trees of Alameda, the Big Trees of San Mateo, the Big Trees of Santa Clara, the Big Trees of San Benito, the Big Trees of Monterey, the Big Trees of San Luis Obispo, the Big Trees of Santa Barbara, the Big Trees of Ventura, the Big Trees of Los Angeles

# NEWS OF THE PACIFIC SLOPE

HYMEN HURRIED.

## ARMY ORDER HASTENS DAY.

*Wedding at Mare Island Six Months Early.*

*Lieutenant Capron Weds a Washington Girl.*

*Sails for Philippines on the Transport Crook.*

[ASSOCIATED PRESS NIGHT REPORT.]

VALLEJO, Sept. 12.—Miss Matilda Chester of Washington, D. C., and Lieut. Paul Allyn Capron, U.S.M.C., were married this afternoon in St. Peter's chapel, Mare Island, Chaplain A. A. McAllister officiating.

Miss Chester, a sister of the bride, and Lieut. W. T. Waller, U.S.M.C., were the only attendants.

The wedding was witnessed by the officers stationed at the navy yard and their wives.

The marriage was originally scheduled for February at Washington, but was hastened as Lieut. Capron has been ordered to sail for the Philippines on the transport Crook next Tuesday. The bride arrived with her sister and aunt, from the East a few days ago, and the details of the wedding were at once arranged.

The newly-married couple will be accompanied to the Philippines by the bride's sister, who goes to become the wife of Ensign H. T. Kays of the battleship Louisiana, now making a cruise around the world with the Atlantic fleet. This wedding was also originally scheduled for next February.

CONGRESSMEN IN YOSEMITE.

WANT ROADS IMPROVED.

[ASSOCIATED PRESS DAY REPORT.]

MERCED, Sept. 12.—Senators Perkins and Flint and Representatives Englebright and Needham returned to Merced last night after a three days' trip through the Yosemite Valley and the Big Trees.

They pronounced the improvement of roads of urgent necessity, and say they will do their utmost to secure appropriations at the coming session of Congress. They have decided to work for an appropriation of $150,000, to be expended in a road from El Portal to the Sentinel Hotel in the floor of the valley.

This road is sixteen miles long, and it is estimated that this amount of money will be sufficient to widen the highway to twenty feet, macadamize it and provide water tanks so the road may be sprinkled to keep down the dust.

Senator Flint left last night for his home in Los Angeles, and Senator Perkins and the two Representatives will leave today for their homes.

MEDICO COMPLAINT UNFOUNDED

Gov. Gillett Refuses to Investigate the Charges of Partiality in the Examinations.

[ASSOCIATED PRESS NIGHT REPORT.]

SACRAMENTO, Sept. 12.—There will be no investigation by Gov. Gillett of the charges made by medical students of the University of Southern California, that, at the recent examination by the State Board of Medical Examiners of applicants for licenses, partiality was shown students from the Cooper Medical College by the members of the board. Charles L. Tisdale, secretary of the board, was in consultation with the Governor this morning, and at the conclusion of the conference it was announced that the executive had pocketed the accusations had no foundation.

TO SWELL NATIONAL GUARD.

NEW REGIMENT PLANNED.

[ASSOCIATED PRESS DAY REPORT.]

SAN FRANCISCO, Sept. 12.—Several prominent citizens, representing the National Guard of California and commercial and civic organizations, met today in the Chamber of Commerce building to devise a plan for the formation of a new regiment of the National Guard for California to be stationed in San Francisco.

It was decided that a temporary armory must be secured until a permanent fireproof building with a large drill hall can be acquired for the use of the regiment of twelve companies. The object to muster in a sufficient number of recruits of satisfactory character and the proper material for officers.

It was stated that Gov. Gillett was favorable to the proposition of organizing a regiment for San Francisco, as the city is practically without representation in the National Guard.

BANKING AGENT RETURNS.

WAS OUT "ON A TIME."

[ASSOCIATED PRESS DAY REPORT.]

STOCKTON, Sept. 12.—George Fackrell, the young Lathrop Wells-Fargo agent who disappeared under peculiar circumstances a few days ago, gave himself up to the officers this morning and was taken in charge.

An investigation developed the fact that he had drawn his salary and bonus "on a time," after engaging a horse and buggy, which was found by the officers. As his account was found to be straight, he was released from custody and there will be no prosecution.

BAD FIRE AVERTED.

INCENDIARY ATTEMPT.

[ASSOCIATED PRESS DAY REPORT.]

SACRAMENTO, Sept. 12.—An attempt to set fire to the wharf and mill of the Pioneer Flour Mills, valued at $250,000, was frustrated just in time last night to avoid a serious conflagration. The plant is situated in the heart of the railroad and shipping section, and had a serious blaze spread the loss would have been tremendous. A bunch of oil-soaked waste was found by a watchman blazing in the center of the storage room, and a man was seen running from the building just as the alarm was spread. The entire police force of the city is looking for the incendiary.

MIXED DRINKS.

## MERRY WIDOW GETS DIZZY.

CHAMPAGNE, ABSINTHE AND HOT TODDY TOO MUCH.

**Mrs. Bina Lawrence, Claiming to Be Wife of Los Angeles Millionaire, Taken to Hospital in San Francisco and Operated on by Stomach Pump for Hallucinations.**

[BY DIRECT WIRE TO THE TIMES.]

SAN FRANCISCO, Sept. 12.—[Exclusive Dispatch.] Mrs. Bina Lawrence, the dashing widow of J. N. Lawrence, who, she says, was a Los Angeles millionaire, was carried into the Emergency Hospital early this morning suffering from hallucinations. She is at the Fairmont and contends she was drugged and robbed, but admits she had champagne for dinner and a little absinthe afterward.

Mrs. Lawrence is heir to a large estate which is being contested by her stepson. She seemed much disturbed over what this man would say when he heard of her escapades.

An automobile party picked Mrs. Lawrence up at the Casino on Fulton street. She was on the Casino steps, screaming at the top of her voice. She was taken to the hospital, and her stomach pumped out. Then she was taken back to the hotel, and put to bed.

Later in the day she said that she had been over the bay and returned to this city about 11 at night. It was a fine night, and she decided to take an automobile ride to the park. She hired a machine, and at the beach she told the chauffeur she was cold. He suggested a hot drink, and she recalls that he told the barkeeper to put gum in it. That gum, she thinks, proved deadly, as she remembers nothing more.

She said she was going back to Los Angeles tomorrow night. She had had enough of San Francisco.

OIL GAS AT TRACY.

**Great Excitement Over Results of First Boring in San Joaquin County.**

[BY DIRECT WIRE TO THE TIMES.]

STOCKTON, Sept. 12.—[Exclusive Dispatch.] The whole west side is greatly excited over a large flow of oil gas struck today in a well being sunk about four miles west of Tracy. The experts who have had considerable experience in other fields, declare it is only a question of a short time until a large quantity of oil will be disclosed by the drills.

The well is in San Joaquin county and is being bored by Bussey and Horton, two well-known miners of Goldfield, who own most of the famous Daisy mine. They have bonded or have options on fifteen sections of land in the district, located partly in San Joaquin county, where the first well is being sunk, and in Alameda and Contra Costa counties. The first well is down only about 1200 feet.

The Standard Oil Company has sent three representatives to the district and they have been making an effort to induce the land owners to bond their property for a term of years, but only two large tracts have been secured to date. Others declare they want more money, especially after this good showing developed. Bussey and Horton intend spending $100,000 in boring wells in search of oil.

AFTER AUBURY'S SCALP.

**Monterey Coal Company Wants Him Ousted for Alleged Attacks Upon It.**

[BY DIRECT WIRE TO THE TIMES.]

SACRAMENTO, Sept. 12.—[Exclusive Dispatch.] The Monterey Coal Company has taken steps to have Lewis E. Aubury ousted from office because of his attacks on that company, claiming it has no known deposits of marketable coal, and that it is depending upon the values of another company's property to prove its value—in others words, charging it with being a wild-cat concern.

W. H. Davies, local representative of the coal company, appeared before Gov. Gillett today, and requested him to look into the accusations and ascertain whether Aubury was justified in his public utterances. The Governor told Davies if he had any charges to make against Aubury to make them in a formal manner, and they would receive consideration.

Davies stated that fifteen other coal companies will back his company in its efforts to bring Aubury to time.

MYSTERIOUSLY KILLED.

**Andrew Kloman III, Grandson to Former Partner of Carnegie, Shot in Pittsburgh.**

[ASSOCIATED PRESS NIGHT REPORT.]

PITTSBURGH, Sept. 12.—Andrew Kloman III, aged 24, a grandson of Andrew Kloman, a partner of Andrew Carnegie in the pioneer iron and steel business, was found shot through the head and the shoulder on the Grant boulevard, near Center avenue, early today, and died this afternoon.

The young man was hurried to a hospital in a critical condition, and members of his family were summoned to his bedside.

Relatives of young Kloman, who is employed by the Carnegie Steel Company, claim he was the victim of a highwayman, and declare a sum of money, his watch and several papers are missing from his pockets. The police are puzzled over the mysterious shooting and are not ready to accept the theory that Kloman was held up, robbed and shot.

OIL ABOVE GOLD.

## PETROLEUM LEADS STATE MINERALS.

[ASSOCIATED PRESS NIGHT REPORT.]

SAN FRANCISCO, Sept. 12.—According to figures compiled by State Mineralogist Aubury, the value of mineral output for California for 1907 was $43,921,864 over the output fell off over $2,000,000 from the 1906 output. Thirty-two counties reported gold and silver production during the year, and every county in the State is credited with some mineral output.

The yield of petroleum for the year was 40,311,171 barrels, valued at $16,782,943; gold, $09,213.53 ounces, valued at $16,127,328; copper, 32,602,945 pounds, valued at $6,341,337.

COLLISION.

## STEAMERS HIT IN DENSE FOG.

*Passenger Boats Crash Into Each Other.*

*Chippewa and Sentinel in an Accident at Sea.*

*Panic Is Stopped by Cool Headed Men.*

[ASSOCIATED PRESS NIGHT REPORT.]

SEATTLE, Sept. 12.—In a dense fog about 8:45 this morning, the Chippewa, a large steel steamer, on the Victoria run for the International Steamship Company, crashed into the Sentinel, owned by the Kitsap County Transportation Company, and bringing about thirty-five prominent men and women from Crystal Springs, a fashionable summer colony on Bainbridge Island, to Seattle.

The force of the blow swung the Sentinel alongside the larger vessel, and felled several women to the deck, cutting the wife of a South Bend physician behind the ear. The vessels were lashed together and the passengers of the Sentinel went aboard the Chippewa over the gangplank. There was excitement on both boats, and cool-headed men on the Sentinel had to use force to prevent men and women from leaping overboard.

The Chippewa hit the Sentinel just abaft the stem, and smashed the bow like an egg shell. Had the blow been struck six feet farther astern, the Sentinel would have been cut to pieces and there would have been a great loss of life.

Officers on both ships kept their heads and did all in their power to quiet the passengers. The Sentinel is said to have suffered about $1000 damage. She was placed on the King & Wynn dry dock at West Seattle, and will return to the run Monday morning.

**Senoritas Corral Enter Convent.**

SAN FRANCISCO, Sept. 12.—Two daughters of Vice-President Ramon Corral of Mexico, who arrived here a few days ago with their mother and other members of the family, have entered the Convent of Notre Dame at San José. Mrs. Corral and her other children are sojourning in Oakland.

FOR CHEAPER BERTHS.

## PULLMAN RATE TO BE PROBED.

COMMERCE COMMISSION WILL MAKE INVESTIGATION.

**St. Paul Man Says Charges Can Be Reduced Fifty Per Cent. and Still Return Profit and Advocates Less Charge for Upper Berths. Hearing on Thursday.**

[BY DIRECT WIRE TO THE TIMES.]

CHICAGO, Sept. 12.—[Exclusive Dispatch.] A general investigation of the Pullman company, its schedule of rates and its alleged discriminations, is to be begun by the Interstate Commerce Commission in Chicago next Thursday, according to plans announced today.

The case grows out of complaints filed with the commission by George S. Loftus, a former railroad man of St. Paul. He declared that rates charged by the Pullman company can be reduced 50 per cent. and still yield large profits. He also maintains that a smaller charge should be made for an upper than for a lower berth.

Mr. Loftus first complained of Pullman rates between the Twin Cities and Chicago. A hearing on this complaint was begun in St. Paul nearly a year ago, but was adjourned to be taken up again in Chicago. A little later a second complaint was filed by Mr. Loftus, asking that a general investigation be made of the Pullman company's rates. The hearing Thursday will include both complaints.

Commissioner Lane will probably hear the case. Mr. Loftus will be represented by Attorney James S. Manahan of St. Paul.

AT NEW YORK HOTELS.

NEW YORK, Sept. 12.—[Exclusive Dispatch.] At the Gerard, H. L. Simons; Imperial, D. J. Simington; Victoria, Miss S. J. Hungerford; Holland, O. H. Hicks and wife, Redlands.

IN SAN FRANCISCO.

SAN FRANCISCO, Sept. 12.—[Exclusive Dispatch.] At the Fairmont Hotel, Arthur Letts, Adolph Leesbman, Robert Wankowski, R. L. Pullmer, W. G. Schreiber, Thomas Toulkes, J. A. Maxfield, Los Angeles; Mr. and Mrs. H. H. Trowbridge, Mr. and Mrs. John Edwinson, Pasadena; A. B. Austin, Long Beach. At the Hotel St. Francis, Mr. and Mrs. L. E. Jones, Mr. and Mrs. L. J. Huff, Mrs. C. A. White, Miss Hernandez, H. R. Burroughs.

PROGRAMME.

**Moore's Fidelia Band, Eastlake Park, September 13.**

March; waltz, "Morning Journals" (Strauss;) serenade, "Love in Idleness" (Macbeth;) "Dance of the Giraffes" (Morris;) "Nautical Fantasia" (Tobani;) overture, "The Beautiful Gatalea" (Suppe;) "Intermezzo Russe" (Franke;) selection, "Il Trovatore" (Verdi;) grande "Cantilena from Robert, the Devil" (Meyerbeer;) finale.—[Adv.

EXTRA TROLLEY SERVICE FOR Glendora and Monrovia.

A special car carrying The Times to points along the line will enter regular passenger service leaving Glendora at 6 a.m., Monrovia at 6:20 a.m. and arriving at Los Angeles at 7:10 a.m., affording patrons an opportunity to reach the city at an early hour.

**Another Victory for Sunnyside Stock Farm.**

A few weeks ago E. F. Kleinmeyer picked 9 Percheron mares and colts, and 2 head of polled Durham cattle out of his pasture and took them to the State Fair and received 9 first premiums, 3 gold medals on the 12 head.

**Free Baseball for Boys.**

The National Baseball $2.50 school shoe for boys is one of the best made; our price $2.00 with a baseball free. Sample Shoe Co., top floor, Bryson Block.

**$5.00 Hannah Shoes $2.95.**

Sample Shoe Co., top floor Bryson Block.

**Valuable Official News.**

The LOS ANGELES DAILY JOURNAL is the only paper publishing an abstract of all documents filed in the County Recorder's office, such as deeds, mortgages, trust deeds, building contracts, agreements, chattel mortgages, etc. It is the official paper for the publication of all ordinances and notices of the city and county of Los Angeles, and contains daily much information not obtainable from any other publication. 75c per month. Sample copies free. 305 New High street, Los Angeles, Cal.

## LIGHT FOR EVERY LIFE.

**Deaths by Tuberculosis to Be Given a Vivid Emphasis.**

[BY DIRECT WIRE TO THE TIMES.]

WASHINGTON, Sept. 12.—[Exclusive Dispatch.] A startling means of showing the ravages consumption is making in the United States, will be adopted in connection with the forthcoming international tuberculosis congress.

An electric light will be flashed every time a death from the white plague occurs in this country as computed from figures gathered by the Census Bureau.

RELIEVED.

## RESPONSIBILITIES ARE LAID DOWN.

SIMPLE, BUT IMPRESSIVE CEREMONY MARKS OCCASION.

**Western Society of California Pioneers Pass Over to Keeping of California Society of Chicago Memories and Traditions It Has Borne for Half a Century.**

[BY DIRECT WIRE TO THE TIMES.]

CHICAGO, Sept. 12.—[Exclusive Dispatch.] With simple, but impressive ceremony, the fifteen surviving members of the Western Society of California Pioneers, today, passed over to the keeping of the California Society of Chicago the memories, the traditions and the responsibilities, which they have borne for over half a century.

The ceremony took place in the Grand Pacific Hotel, where the members of the two societies met to celebrate the fifty-eighth anniversary of the admission of California into the Union. It was also the eighteenth annual meeting of the Western Society of California Pioneers.

One year ago there were fifty of the pioneers at the annual meeting; today there were but fifteen.

HIGH UP.

## WEDDING WILL BE ROMANTIC.

AT SUNSET ON MOUNTAIN OVERLOOKING SIX STATES.

**Miss Allen Tupper of New York City to Marry Alfred Galpin Wilkes of Los Angeles on Highest Point in Catskills as Sun Is Sinking in the West.**

[BY DIRECT WIRE TO THE TIMES.]

NEW YORK, Sept. 12.—[Exclusive Dispatch.] Miss Allen Tupper, daughter of Rev. and Mrs. Allen H. Tupper of Gramercy Park, this city, whose marriage to Alfred Galpin Wilkes of Los Angeles will take place on September 16, will have a sunset wedding at the Overlook Mountain home, on the highest residence portion of the Catskills.

From the verandas of the dwelling can be seen the Hudson River and portions of New Jersey, New York, Connecticut, Vermont, New Hampshire and Massachusetts.

Miss Tupper's father, who is to perform the ceremony, is pastor of the First Baptist Church, Brooklyn. The bridegroom-to-be is a son of Judge T. A. Wilkes of Los Angeles, and is vice-president of the Commoners of America, an insurance company of that city.

A link connecting Miss Tupper and Mr. Wilkes with the past was the strong friendship existing years ago in England between their respective grandfathers, who afterward came to this country, one settling in New England and the other in South Carolina.

While on a visit to California, Miss Tupper, representing the southern branch, met Mr. Wilkes, her distant cousin, at the residence of Col. Alfred Reynolds. Out of that meeting the coming marriage is the result.

Both are kin to Martin Farquhar Tupper, as well as to Sir Richard Tupper of Canada. Following the wedding will be an old-fashioned Virginia supper, at which the heart-shaped menu cards will bear the Tupper crest. The picturesque festivities are to conclude with a cotillion.

The bride will be given away by her mother. She will be gowned in ivory white satin crepe, ornamented with Duchesse lace and pearl ornaments. Her flowers will be white roses and orchids.

REVELATIONS.

## SENSATION IN BOOTH AFFAIRS.

FISH TRUST WRECKED ON ROCK OF DECEPTION.

**Investigation Said to Have Traced Frauds to One Officer High up and to Have Disclosed Double Set of Books—Two Sets of Employees Involved.**

[BY DIRECT WIRE TO THE TIMES.]

CHICAGO, Sept. 12.—[Exclusive Dispatch.] Sensational developments came this afternoon in the affairs of A. Booth & Co., whose business was put into the hands of a receiver last Wednesday. It was declared that the alleged deceptions practiced by the auditing department were traceable to a single officer and on top of this was spread a rumor that the use of a double set of books had been revealed.

Previous to his denouement developments followed one another thick and fast during the day and financial discussions all over town, outside of pending business, were centered in startling disclosures as they were made one by one.

At the moment there are mutual incriminations. The present management accuses the old and vice versa. It appears that every fresh clerical staff knew of what had been done by the preceding set of employés, but succeeding rosters suppressed the methods of their predecessors.

It was not until the company had come to the end of its bonding ability that its condition became known. For two years, it is alleged, the true state of the organization's quick assets were "corrected" for the beiefit of old and prospective creditors. But the vital point of the investigators is to be the nature of the "investments" made.

It is asserted that certain money which was supposed to have been used in the purchase of additional property was really diverted to acquire the company's own securities. Representatives of creditor banks are to hold a meeting here next Monday with a view to a complete reorganization of the concern.

INDICTED FOR FREIGHT FRAUD.

**Illinois Terminal Railway and Glass Company Must Stand Trial on Charge.**

[ASSOCIATED PRESS NIGHT REPORT.]

QUINCY (Ill.) Sept. 12.—The Federal grand jury today returned joint indictments against the Illinois Terminal Railway Company and the Illinois Glass Company of Alton for alleged frauds in transcontinental shipments. It is alleged that the railway company received through shipments from the Indiana gas belt and that cars were sent out by them at the glass works at Alton. The glass works took out glass bottles and glass stock, and then reloaded the cars with their own shipments consigned to otner parties on the Pacific Coast and in this way benefitted 11 cents a hundred at the expense of western railroads.

These are the first cases of the kind brought before the Interstate Commerce Commission and much importance is attached to the outcome.

The matter was presented to the grand jury by L. B. Johnson of Washington, attorney for the Interstate Commerce Commission.

MORMONS DEPORTED.

BOSTON (Mass.) Sept. 12.—[Exclusive Dispatch.] Despite their appeals to the immigration authorities in Washington and the efforts of the Mormon church in their behalf, nine converts, who arrived here August 23 on the steamship Republic from Liverpool, were today deported. They were George and Catherine Roth, their six children, ranging from 8 years to 3 months, and Delphine Dodsworth, an English girl of 21, who admitted belief in the practices of polygamy. Miss Dodsworth wept bitterly when placed on the steamer, protesting the laws of the United States were cruel and unjust. The Roths were deported on the ground that they were assisted in reaching this country.


**Dr. Humelbaugh**

QUALITY MY SPECIALTY — **Dentist** — MY MOTTO A SQUARE DEAL. IT PAYS.

You are cheating yourself if you do not come to my office and permit me to advise you in Dentistry, both as to methods and the cost which means the LATEST method of inserting teeth without a plate (providing you have a few remaining teeth properly distributed.) BUT IF ALL YOUR TEETH ARE OUT you cannot afford to be without my RESTORATION PLATE. In APPEARANCE it makes you younger by years. For HEALTH it does what no physician can do.

Better come and see me. You are under no obligations to do business because you seek a consultation. It will surprise you how reasonable my fees are. Come now, today.



Address
305½ So. Spring St.
Ramona Block, Corner Third

**SAMPLE SHOES**

We will put on sale Monday the greatest values in sample shoes ever offered to the shoe buyers in Los Angeles. Ladies' high and low shoes nobby up-to-date styles, $3 to $6 values, our price $1.00, $1.50 and $2.00. Men's, boys' and youths' $2.50 to $6.00 from $1.50 up.

*Original Sample Shoe Shop*
**Merchants Trust Building**
H. H. Pickering, Prop. 207 So. Broadway

**Help Home Industry**

by patronizing your local tailor. You not only help the progress of Los Angeles, but you get better value for your money.

It takes but a few days' time to get a stylish, perfect fitting suit made to your order, if you depend upon the B. & K. stores for your clothes.

Suits to order, $20 to $50.

All the latest Fall woolens to choose from.

**Brauer & Krohn**
"Tailors to men who know"
THREE STORES:
128-130 So. Spring
N. W. Cor. Fifth and Spring
114½ So. Main Street

**S. Nordlinger & Sons** Estb. 1869

**Watches Watches**

If you are considering buying a RELIABLE watch, do not fail to visit

**S. Nordlinger & Sons**

First and last we will sell you only a reliable timepiece. We can supply you a watch ranging from the simplest American production to the most complicated coming from the Swiss factories.

**Remember**

We have an American or Swiss reliable watch for $5.00, and a variety of styles until we reach a jeweled timekeeper at $1000.00.

**Dependable Watches**

**S. Nordlinger & Sons** Estb. 1869
323 So. Spring St.

240 S. Spring Both Stores

**BURNS**

*THE SHOE MAN*

445 S. Broadway Both Stores

**CUT PRICE SALE**

A Few of the Many Bargains to be Had



Women's $3 Patent Kid, Guaranteed Calf or Vici Kid Oxfords ..... $1.95

Women's $3.50 Tan Calf, Tan Vici, Oxfords or Pumps, Heavy or Light Soles ..... $2.45

Women's $4.00 Patent Kid, Three Eyelet Ties ..... $2.95

Men's $4.00 Buckle Oxfords in Patent Kid, Gunmetal or Tan ..... $2.95

Men's $3.50 Patent Kid, Vici Kid or Gunmetal Oxfords ..... $2.45

Men's $3.00 Work Shoes ..... $1.95



Boys' $2.00 Box Calf School Shoes $1.45

Boys' $2.50 Dress Shoes ..... $1.95

Youths' School Shoes Cut to the Limit

Men's and Women's Soft and Easy Shoes $1.45, $1.95, $2.45

Misses' $2.00 School Shoes .. $1.45

Misses' $2.50 Vici Kid Dress Shoes . $1.95

Children's Shoes Cut Deep---Buy Now for School

**BURNS**

OLD QUESTION.

# IRISH PROBLEM IS UNSOLVED.

*Financial End of Purchase Scheme Breaks Down.*

*Nationalist Agitation Again Threatens.*

*Cash not Available, New Crisis Appears.*

[BY DIRECT WIRE TO THE TIMES.]

LONDON, Sept. 12.—[Exclusive Dispatch.] Unless steps are taken by the Asquith government to remove the grievances in Ireland most of the fruits of the agrarian movement will be lost and the coming winter will see a renewal of nationalist agitation, with all this would imply. The financial part of the Irish land-purchase scheme has broken down.

It is one of the principal objects of the American visit of John Redmond and Joseph Devlin to explain to friends of Ireland beyond the seas that the discontent and disturbances which may seem unreasonable to them are the logical results of an inexcusable delay on the part of the imperial authorities in establishing urgently needed reforms connected with the land question.

According to the scheme of the land act of 1903—a measure hailed by Mr. Healy as a "superb solution of the Irish question"—the landlords were to be paid in cash, raised through the issuance of stock guaranteed by Parliament, to the extent of 100,000,000 pounds, and Parliament was to provide a bonus of 12,000,000 pounds for the landlords.

The cash is not available, and cannot be had for many years unless a new scheme is adopted. The operations of the act are at a standstill and Ireland faces a new crisis.

STEP FORWARD.

# CONGO REFORM NOW IN SIGHT.

BELGIAN SENATE'S MOVE MEETS APPROVAL.

**London and Washington, However, Are not Entirely Satisfied and Sir Edward Grey Sends Note Asking for Definite Information as to What Will Be Done.**

[BY DIRECT WIRE TO THE TIMES.]

LONDON, Sept. 12.—[Exclusive Dispatch.] Reforms along the "Dreadful Congo" are at last brought within the range of practical politics through the adoption of the Congo annexation treaty and the colonial charter by the Belgian Senate.

But the end is not yet. London and Washington have to be consulted before this dark chapter in international history is closed. Mr. Root and Sir Edward Grey are acting together and the latter is sending a fresh note to the Belgian government asking what steps will be taken by Belgium for the abolition of evils which have been an offense to civilization.

"We may be sure," says an evening paper, "that Great Britain and the United States, having put a hand to this plow, will not look back."

CHAMPAGNE CROP FAILS.

**Big Loss to Growers but not General Disaste ras There Is Old Disaster as There Is Old**

[BY DIRECT WIRE TO THE TIMES.]

PARIS, Sept. 12.—[Exclusive Dispatch.] Because of failure of this year's champagne harvest those interested in the department of Marne hope Parliament, moved by their distress, will take effective measures to limit the use of the name champagne to wines grown in the department of Marne and a few communes in Aisne. Mildew has ruined the crop this year. While the average output is 45,000,000 bottles in ordinary years, this year it will scarcely exceed 2,000,000 bottles. This need not mean an immediate increase in the price of champagne, as the average sale is 36,000,000 bottles, and there is a surplus stock of 112,000,000 bottles.

One hectare this year only averages 300 litres, worth about $500, while the mere cost of cultivating a hectare is $500. The loss to growers already is millions of dollars. Thirty-two thousand casks of wine grown outside the champagne district are expected to reach Marne soon, and they will be champagnized and sold as local product.

JUMPS TO HER DEATH. SPECTATORS HORRIFIED.

[ASSOCIATED PRESS DAY REPORT.]

PARIS, Sept. 12.—Still another woman has sought the Arcade Triomphe as a means of putting an end to her life.

The act of today was particularly horrifying. As the woman jumped, her dress caught on a cornice, and she hung suspended for several minutes. She was in full view of the horror-stricken spectators below and the sightseers on the platform. The latter tried to rescue her, but before any one could get to the place where she was, her dress gave way, and she dropped to the pavement below, where she was crushed to death.

The identity of the suicide has not yet been established. She was dressed expensively.

MEXICAN RIVERS OVERFLOW.

**Torrential Rains in Western Part of Sinaloa Cause Inundation of Many Valleys.**

[BY DIRECT WIRE TO THE TIMES.]

CITY OF MEXICO (Mex.) Sept. 12.—[Exclusive Dispatch.] Vast acreage of the Pacific coast region in the State of Sinaloa is flooded, torrential rains having fallen for several days in succession.

Many of the rivers and smaller streams have overflowed, inundating valleys and doing great damage.

The new extension of the Southern Pacific railroad has been washed out in many places.

**Come to Corcoran.**

Specially Conducted Excursion Wednesday evening, Sept. 16th. Fare for round trip, $10. The Homeseeker's Opportunity. Newport & Milner 204-09 Central Bldg., Main 4792, Home F5402. Sixth and Main.

EUCHARIST CONGRESS.

# ASQUITH FORBIDS THE CHURCH PROCESSION.

[ASSOCIATED PRESS NIGHT REPORT.]

LONDON, Sept. 12.—The agitation by the extreme Protestants against the procession to be held tomorrow in connection with the Eucharistic Congress has apparently ended with forcing the government's hand.

The announcement that Premier Asquith had intervened in the matter, and that as a consequence there had been some modification of arrangements was made tonight at a mass meeting of 10,000 in Albert Hall, where it caused an uproar.

As soon as Cardinal Van Nuttelli, who was accompanied by the brilliant array of cardinals and bishops, took the chair, Archbishop Bourne arose and said that he had a statement to make which would be a source of disappointment and pain. He had received a communication from Premier Asquith on Thursday, deprecating Sunday's procession and advocating its abandonment. This announcement was greeted with groans and cries of "Shame!" by the assemblage.

Archbishop Bourne continued that he had replied to Mr. Asquith that he could not act on a private intimation, whereupon the Premier answered that the communication was purely confidential and must not be published. The archbishop insisted that if a change in the proposed programme was necessary Mr. Asquith must take the responsibility of making a public request.

The Premier replied that in the government's opinion it would be better in the interest of order and good feeling that the proposed ceremonial, the legality of which was open to question, should not take place.

There were further cries of "Shame!" and after a prolonged interruption, Archbishop Bourne continued, saying that he had replied to the Premier that "In deference to your wishes all the elements of an ecclesiastical ceremonial will be eliminated.

"The procession of cardinals and bishops will walk in court dress, and we expect the government to insure comfort and courtesy to our honored guests."

The archbishop added amid a renewed uproar, that the ceremonial procession would be held within the cathedral walls, and that the benediction would be given to the multitude from the balcony of the cathedral. He exhorted the people loyally to accept the arrangement and behave with dignity and self-respect.

A message was read from the Pope expressing the greatest satisfaction at the successful inauguration of the congress, and blessing with all his heart the bishops and clergy, who had contributed "to the consoling success of this solemn manifestation of Catholic faith among the English people."

Before the Eucharistic Congress met it inspired very little attention in England outside of Catholic circles. Few realized that it was to be the largest meeting of Roman Catholics in Great Britain since the reformation. If nothing else served to impress these facts upon the public it would be the great crowds who choked the streets in the neighborhood of Westminster Cathedral since the services began, and the number of foreign priests seen everywhere about the city.

Beside the clergy there are many of the Catholic laity here, citizens of France being in the majority.

Judging from the number of letters which have poured into the newspaper offices from Protestants considerable feeling exists among a certain number of members of the established church that the Church of Rome should have chosen London for such a meeting. They apparently regard it as a move on the part of Rome toward the conversion of the English. On the other hand many Protestants write urging that the visitors be given the fullest exhibition of English liberty and toleration.

All the newspapers discuss the questions that have arisen because of the congress. The Spectator today says: "It is impossible to deny that this assemblage of the princes of the church and the leader members of the Roman hierarchy from all parts of the world bears the appearance of the administration, and almost of a challenge, which excites apprehension in respectable quarters and has given rise to regrettable effusions of bigotry in others. An unfounded idea has been disseminated that the congress is a move in the campaign for restoration of the temporal power of the papacy and the reestablishment of direct relations with the Vatican."

It is certain that a great multitude will be on the streets during tomorrow's procession and the police have made preparations to deal with the situation. Today nearly 20,000 pupils of the Catholic schools of London gathered on the Thames embankment and marched under the banners of the various societies to the house of the Archbishop of Westminster from a balcony of which they were reviewed by the archbishop and Cardinal Van Nuttelli.

# BREAKS RECORD AGAIN.

(Continued From First Page.)

Cody, and Capt. Dunn of our army, who have been making experiments for some time. The Wright brothers are the pioneers, though, and they are perfect."

MAKE SLIGHT CHANGES.

Wright's assistants, C. W. Taylor and C. W. Furnass, spent part of today making a few changes in the aëroplane, which were determined upon by the aëroplanist after the flight made yesterday for the purpose of determining the rate of speed at which the machine has been traveling. The sprocket of the shaft now has ten teeth. The gearing will be reduced by substituting a sprocket with nine teeth. This will result in a greater number of revolutions of the shaft in proportion to the propeller, thereby increasing the power, but diminishing the speed. The latter will then be increased by giving greater speed to the motor.

In his flights so far Mr. Wright has used his motor at 1240 revolutions per minute, but when the new sprocket is in, he intends to increase it to 1450 revolutions. With this change the aviator expects to maintain an average speed of at least forty-four miles an hour, which would give him a bonus of $10,000 if this speed were maintained in the official speed trial. So far the motor has never failed and during the longest flights has never become overheated, nor shown any indications of skipping to any serious extent.

MOTOR RELIABLE.

On one or two flights after it had been running for over an hour, the motor skipped one cylinder out of the four in every ten seconds or more. This made no apparent difference in the speed of the aëroplane and Mr. Wright considers it of no significance.

It has been suggested to M. Wright by several officers that he put a rim around his propellers, thus securing a gyroscopic effect.

"That would be a great disadvantage," was Mr. Wright's comment. "The machine would then travel in a straight line and that is just what we don't want. We want to have its control absolutely in our power."

WAR VALUE DISCUSSED.

The chance remark of a sergeant of artillery at Fort Myer during the flights was the basis for a discussion of one of the important features of the government interest in the aërial craft for war purposes.

The discussion took place at a dinner tendered to Mr. Wright by naval officers.

Said the sergeant: "Airships are no good to launch a shell from because you can't get the 'centrifugal force' that is necessary to hit an object."

The idea which the non-commissioned officer intended to convey was that the whirling motion given a shell by a modern steel bore gun could not be accomplished in dropping an explosive shell from an airship.

The main facts brought out in the discussion of the aëroplane as an instrument of war were that a machine such as that of the Wright brothers would be practically invulnerable as a target for the enemy's guns; that with a little target practice an explosive could be dropped on a war vessel with damaging results, and that the aërial war craft could be launched from the deck of a battleship.

HAS PRACTISED AIMING.

Mr. Wright said he made experiments with a swinging weight to see how closely he could hit objects over which he was flying.

"I found that after a little practice, it became comparatively easy to put the weight just where I wanted it," said Mr. Wright.

"One allowance which must be made is the effect of a wind striking the course of the airship at right angles."

"On your present machine, how much weight could be added in the shape of a gun?" Mr. Wright was asked by Lieut. Sweet, the naval officer detailed to observe the Fort Myer aëronautical tests.

"One hundred and fifty pounds," replied Mr. Wright.

The merits of launching an explosive from a gun were then discussed.

Mr. Wright said there would not be a sufficient "kick" to cause the aëroplane to diverge from its course. A shell might be dropped into the funnel of a warship, causing terrible damage to the machinery and completing its work of destruction by bursting the boilers. It was suggested by one of the officers present that attacks could be made by a number of aëroplanes as is now done by the torpedo boats.

It was pointed out that the cheapness of the aëroplane and the fact that but one life for each ship would be sacrificed would make these attacks much more economical from both a humanitarian and a monetary viewpoint.

EDISON DISCUSSES AIRSHIPS.

BELIEVES THEY ARE COMING.

[ASSOCIATED PRESS NIGHT REPORT.]

SEATTLE (Wash.) Sept. 12.—Thomas A. Edison, the inventor, who is taking a vacation on the Pacific Coast, says that neither the aëroplane nor the dirigible balloon will successfully solve the question of navigating the air. He said:

"I am fully convinced that the time is near at hand when it will be possible to sail through the air as easily and as safely as we now go by land or by water. I have little faith in the aëroplane or the balloon as a means of aërial navigation.

"The aëroplane of the Wright brothers depends too much on the personal equation. Place some other man in that aëroplane, and it would not work. It depends upon the skillful handling of the invention by its inventor. I look to see the application of a principle different from either in the successful airship. The airships of the future will be lifted by a mechanism something like a spiral. It will have the ability to rise without first giving it forward momentum, and it will not imitate closely the flight of birds.

"With the helical appliance for lifting—an improved device for balancing in the air—the future airship will sail into the teeth of the wind, will rise to heights where favorable currents may be found, or skim the surface of the earth. Yes, navigation of the air will surely come. It is simply a question of applying mechanical knowledge in a new way."

HEAD TO FALL.

# MAY FORCE BINGHAM OUT.

GOTHAM POLICE COMMISSIONER TO RETIRE.

**Magazine Article Ascribing Fifty Per Cent. of Crimes to Jews Said to Be Responsible for Political Pressure Brought to Bear on Mayor McClellan.**

[BY DIRECT WIRE TO THE TIMES.]

NEW YORK, Sept. 12.—[Exclusive Dispatch.] Police Commissioner Bingham will end his rule of the police department on Monday, according to a rumor at police headquarters today. He is being forced out, the latest gossip has it, by the influence of the Jews of New York, who today filed a petition of protest at the Mayor's office.

Many of the prominent Jews of the city were stirred up by an article in the North American Review signed by Commissioner Bingham, in which the latter declared that 50 per cent. of the criminals were Jews. Experts were employed to examine police and criminal court records and the Jews assert that Bingham did their race a gross injustice.

Political pressure is said to have a great deal of weight with Mayor McClellan. There are one hundred thousand Jewish votes in New York and Tammany leaders have been worried since Bingham's attack on the race. Although they may be at outs in other matters, both Tammany Leader Murphy and Senator McCarren of Brooklyn are said to be of one mind on the Bingham question. They want him ousted, and ousted quickly.

DAVIS'S WIFE IN CALIFORNIA.

OMAHA, Sept. 12.—A letter has been received by the Davis family from Mrs. Charles E. Davis, in California, inquiring about the troubles of her husband and indicating that she would come to Omaha if necessary. The family refuses to divulge her California address. She has been separated from her husband seven years.

BERLIN CONGRESS.

# AMERICA HAS LEADING PLACE.

*Delegates Will Work for World's Peace.*

*Have Two New Arbitration Propositions.*

*Sanctioned in Principle by State Department.*

[BY DIRECT WIRE TO THE TIMES.]

BERLIN, Sept. 12.—[Exclusive Dispatch.] America promises to play a leading role at the conference of the Inter-Parliamentary Peace Union which convenes next Wednesday. Not only will the American delegates take a prominent part in the programme of the conference, but they will put forward some new arbitration propositions which, it is the belief of their leaders, will furnish a basis for some of the most important discussions of the week. These propositions which, it is understood, have been sanctioned in principle by the State Department at Washington and are now being carefully reviewed in Berlin will be substantially as follows:

The adoption of the principle that in no case submitted to the international court of arbitration shall an award be handed down which involves the loss or alienation of any territory to which either nation concerned now has an undisputed claim.

The second American proposal relates to the appointment of a special commission to determine how the proposed permanent court shall be constituted so as to insure fair numerical representation to all the participating States.

CHOLERA DEATHS MANY.

**Disease In St. Petersburg Assumes Proportions of Epidemic Seventeen Years Ago.**

[ASSOCIATED PRESS NIGHT REPORT.]

ST. PETERSBURG, Sept. 12.—The Asiatic cholera in St. Petersburg has assumed the proportions of the epidemic of 1891. Up to noon, today, twenty-three deaths and 109 new cases had been officially reported at the hospital.

The scourge continues to find its victims almost exclusively among the lower classes, who exist in conditions ideal for the propagation of the cholera. In one quarter, for example, there reside 10,000 workmen who have the services of but a single doctor. There are no water mains in this section and the people drink the polluted water of the canal.

GERMANS VIGILANT.

[ASSOCIATED PRESS NIGHT REPORT.]

BERLIN, Sept. 12.—Prof. Kirschter, of the Prussian health office, said today, that the German authorities are examining with the greatest care all immigrants from Russia, and they continue to inspect rigidly all craft coming down the Vistula, Memel and Warthe Rivers.

COLORADOANS INDORSE TAFT.

DENVER, Sept. 12.—In less than six hours of actual deliberation, the Republican State Convention today nominated a full State ticket, and Presidential electors and adopted a platform which characterized W. H. Taft as a "statesman tried in the hard school of experience," and "renews allegiance to the national organization, and indorses its platform and its candidates."

The platform commends Senator Guggenheim for his efficient and faithful services.

The State ticket follows: Supreme Court Judges—A. R. King of Delta county, Joseph C. Helm of Denver, J. M. Maxwell of Lake and Luther M. Goddard of Denver; Presidential electors—J. L. Carnahan of Mesa, Thomas F. Walsh of Arapahoe, William Story of Ouray, C. A. Ballreich of Pueblo, and John M. Springer of Denver; Congressman-at-large, James C. Burger of Denver; Governor, Jesse F. McDonold of Lake; Lieutenant-Governor, G. V. Benson of Larimer; Secretary of State, T. M. O'Connor of Boulder; Treasurer, George D. Stattler of Weld; Auditor, H. S. Stevens of Las Animas; Attorney-General, George L. Hodges of Denver; Superintendent of Public Instruction, Katherine L. Craig of Jefferson; Railroad Commissioners, W. L. Dayton of Denver, M. J. Guerin of Chaffee and G. G. Withers of Pueblo; Regents of State University, O. J. Pfeiffer of Denver and W. J. King of Saguache; State chairman, John F. Vivian of Jefferson.

HAINS WANTS DELAY.

**Anticipation of Speedy Trial Dispelled by Announcement of Attorney Shay.**

[ASSOCIATED PRESS DAY REPORT.]

NEW YORK, Sept. 12.—Anticipation that a speedy trial for Capt. Peter C. Hains, Jr., and his brother, T. Jenkins Hains, would be acceptable to both the defendant and prosecution has been dispelled by Attorney Shay of the defense who now says he will not be ready to proceed at the opening of the fall term of Queen's County Supreme Court, Monday, October 5th, despite the preparations by Dist.-Atty. Ira D. Darrion.

Instead of weeks or days, Mr. Shay says it will take months for the defense to get in shape for trial.

SEEK TO BREAK WILL.

RENO, Sept. 12.—[Exclusive Dispatch.] What promises to be a long-fought legal battle will be started in the courts here at an early date over the $15,000 estate left by Fred Katz, who died at Sharidan,, Cal., about a year ago.

According to the suit filed, the relatives of the deceased in Michigan claim that the will probated in California was a forgery; that the name was signed while Kats was suffering from a stroke of paralysis, and was gained by misrepresentation, and that it was not his last will and testament, but that a will, executed in 1907, at a later date, and left in trust in this city is the last will and testament.

The case will be tried before Judge Orr here in Reno.

RAILROAD ATTACHED.

RENO, Sept. 12.—[Exclusive Dispatch.] W. L. Stevenson's private railroad from Wadsworth to Olinghouse, has been attached on complaints of Frank Cantion, who has served the road as master mechanic.

Cantion alleges that the company is indebted to him for $805 for services rendered and bills taken over by him for transferring merchandise to the railroad construction crews, making nearly $1200 involved in the suit. Captlon also sued the Nevada Consolidated Mine at Olinghouse, thus tying up all operations. With the completion of this road, about a year ago, Olinghouse held open house and Col. Stevenson entertained all who went to Olinghouse to help celebrate railroad day. The road opened with a flourish and had done a phenomenal business.

SANTA CLARA CONVENTION.

SAN JOSE, Sept. 12.—The Republicans of Santa Clara county held a convention here today, and nominated the following candidates:

For Superior Judges—John E. Richards and U. F. Mosby.

Supervisors—A. L. Hubbard, F. E. Mitchell and Henry M. Ayer.

Senator—George S. Walker.

Assemblymen—Robert L. Telfer, L. D. Bohnett and Daniel Hayes.

POLITICAL BRIEFS.

**Mack Appoints Taggart.**

CHICAGO, Sept. 12.—Before his departure for the East today to attend the New York State Democratic Convention, National Chairman Mack announced the appointment of former National Chairman Thomas Taggart of Indiana as head of the Commercial Travelers' Committee of the National Committee, and William Hoge of New York, as vice-chairman.

**Republicans Indorse Democrat.**

SONORA (Cal.) Sept. 12.—Judge G. W. Nicol, Democrat, after eighteen years' service on the bench here, was today unanimously indorsed by the Republican County Convention for reelection. C. M. Peters was nominated for the assembly from the Twenty-sixth District. For the first time in years the Republicans will make a contest for two supervisors' places.

**Prefer Burton to Foraker.**

CLEVELAND (O.), Sept. 12.—The Republican County Convention today passed a resolution indorsing Representatives Theodore E. Burton for the United States Senate, succeeding Senator Foraker.

FOREIGN BRIEFS.

**Gale Off Portuguese Coast.**

LISBON, Sept. 12.—A heavy storm is blowing along the Portuguese coast, and already has done much damage to fishing craft. Twenty boats whose crews aggregate 250 men are missing.

**Come to Corcoran.**

Specially Conducted Excursion Wednesday evening, Sept. 16th. Fare for round trip, $10. The Homeseeker's Opportunity. Newport & Milner 204-09 Central Bldg., Main 4792, Home F5402. Sixth and Main.

LET US SEND YOU PARTICULARS about the club through which you can get the New Standard Encyclopedia at half price, payable a little at a time. A postal addressed to The Times will bring you full information and a free book.

FOUR PER CENT. ON SAVINGS.

YOUR SAVINGS

"The Savings Banks stand today as the first safeguard of the people's savings and their future."

SECURITY SAVINGS BANK

LOS ANGELES, CALIFORNIA

Security Building, Spring and Fifth Streets

Oldest and Largest Savings Bank in Southwest

Capital and Surplus - - - $1,250,000.00

Resources - - - - - - - $20,000,000.00

DIRECTORS

J. F. SARTORI, President.
MAURICE S. HELLMAN, Vice-President.
JOHN E. PLATER, Vice-President.
CHAS. H. TOLL, Vice-President.
W. D. LONGYEAR, Cashier and Secretary.
WM. H. ALLEN, JR., Pres. Title Insurance & Trust Co.
W. H. HOLLIDAY, Pres. Merchants' National Bank.
T. E. NEWLIN, V.-Pres. Farm. & Mer. Nat. Bank.
J. H. SHANKLAND, Attorney.
H. W. O'MELVENY, Attorney.
J. A. GRAVES, V.-Pres. Farm. & Mer. Nat. Bank.
HENDERSON HAYWARD, Capitalist.
W. L. GRAVES, V.-Pres. Merchants' Nat. Bank.
W. D. WOOLWINE, V.-Pres. Nat. Bank of California.

45,000 Depositors.

SECURITY FOR SAVINGS

Four Per Cent. on Savings.

J. HENRY WOOD, 509 SECURITY BLDG. F5094
REAL ESTATE—BUSINESS CHANCES—MINES

The Victor Dealers of Los Angeles

Victor

The Fireside Companion

You owe it to yourself to hear this marvelous music and fun maker. It offers advantages which you and your family should embrace. Music by the great bands and orchestras. Songs and grand opera by the foremost singers of the world and a world of fun and entertainment in a hundred forms. All this and more the VICTOR BRINGS TO YOUR HOME. We carry the most complete, up-to-date, clean stock of talking machines and records to be found in the west—not only the Victor, but the Edison and Zon-o-phone.

$12.50, $17.50, $25, $35 to $100 and the $200 and $300 Victor Victrolas.

YOU NEED ONLY A LITTLE CASH. USE YOUR CREDIT.

THIS is the Store where you may buy on easy weekly payments. Come listen to the late records, select the machine you can afford, pay for it a Dollar or so a week.

THE HOUSE OF MUSICAL QUALITY.

Southern California Music Co.

332-334 S. BROADWAY, LOS ANGELES, CAL.

The Honorable Abraham Bandala, Governor of Tabasco, Mexico, Recommends Peruna Because It Has Proven To Be An Efficient Remedy for Catarrhal Diseases.

ABRAHAM BANDALA.

San Juan Bautista, Mex.

The Peruna Medicine Co., Columbus, Ohio.

Gentlemen:—It gives me pleasure to say that the persons who use Peruna for catarrhal affections have found it an efficacious cure, worthy of recommendation.

You may use this letter in any way adapted to your interests.

Yours very truly,
Abraham Bandala.

Other distinguished Mexicans have given similar opinions regarding Peruna. Prominent among these men of universal reputation is Doctor Agustin Rivera, who writes as follows:

Mexico City, Mexico.

The Peruna Medicine Co.,

Gentlemen:—In view of the magnificent results that I have obtained from the use of your excellent remedy, "Peruna," in several obstinate cases of nasal catarrh, I take pleasure in writing you a testimonial recommending it as the best medicine discovered for such cases.

I congratulate you on your preparation and hope to be able to recommend it to my many countrymen.

Accept this most sincere wish to use it as you think best to suit your interests, and who suffer from catarrh. I remain, sign myself as your sincere friend,

Augusto Rivera.

7% Bonds

*Non-Taxable, Payable in Gold. Can be Bought in Sums from $100 up.*

These bonds are a first lien on Los Angeles City real estate worth many times their face value.

They are legal investment for Trustees, Guardians and all who must absolutely safeguard the investment of funds in their care.

The bonds earn a clear, net seven per cent interest, payable semi-annually.

We collect it for you, keep your bonds in our vaults, if you wish—without charge to you.

*Consult Our Bond Department or Write for Booklet.*

Merchants Trust Co.

207-209-211 Broadway

*Union Square Branch 2426 South Hoover Street.*

ATTENTION MANUFACTURERS OF SOUTHERN CALIFORNIA

The "Made in Southern California" exposition opens in November. Only 15 spaces remain unsold. This space will be allotted in the order in which applications are received. Nearly over 100 lines have secured space.

ready over 100 lines have secured space.

T. NEWMAN, General Manager

231 H. W. Hellman Building. Phone A-3092.

LIFE'S SEAMY SIDE.

# THRONGS HUNT FOR KIDNAPERS.

*Enraged Citizens Seek Man Who Stole Girls.*

*Are Now Satisfied He Lured Two from Home.*

*Fugitive Is Man Who Slew Nora Fuller.*

[BY DIRECT WIRE TO THE TIMES.]

CHICAGO, Sept. 12.—[Exclusive Dispatch.] Chicago's mysterious kidnaper, J. Blair, who stole little Veron- Cassidy and tried to lure away a n other girls, is being hunted by reds of enraged residents of enswood, who are attempting also lear up the mysterious disappear- of Emily Haben, 14 years old. believe Blair kidnaped Emily, therefore are in lynching mood. tectives of half a dozen city po- stations were sent to assist in ring up the mystery, and after a ied investigation they became con- d that the girl had been lured y, and that her kidnaper was , whom detectives have chased ver the country. The methods to lure Emily Haben away were tical with those of the kidnaping e Cassidy girl.

e girl has been missing since rday morning, when she was seen in a man half a block from her ir is the same man who killed Fuller in San Francisco, and left ead body in an empty house.

TOO MANY.

# CTOR CHARGED WITH BIGAMY.

ERT W. GRIFFIN ALLEGED TO HAVE TWO WIVES.

ond Wife Says Ex-Soldier, iter and Vaudeville Artist Had use in Los Angeles When He ried Her Last July—Man Is ll-Known on Pacific Coast.

SSOCIATED PRESS DAY REPORT.]

KLAND, Sept. 12.—On complaint police today a warrant was is- for the arrest of Robert W. Grif- alias Robert Waltham, on a e of bigamy.

man, who is an ex-soldier, writer vaudeville artist, is under arrest apa.

complainant is Miss Martha h, a petite blue-eyed girl, who at the Lonsdale Apartment, Eddy Larkin streets, San Francisco. Straub, who is an accomplished t, and formerly governess, was d to Griffin last July. She says de an ardent courtship, and rep- ed that he was a single man with hy folks back East.

eek after their marriage she al- that he tried to make her go on ngs, and in the family row which ed, she discovered he had a wife in Los Angeles. Confronted the charge on July 24, Griffin, ays, ran away.

couple were married in Oakland, hat is the reason the authorities taken charge of the case. De- Flynn left today for Napa to e man. Griffin is well known theatrical people on the Coast.

OT MAN FOR NECK-YOKE.

FATAL QUARREL.

CIATED PRESS NIGHT REPORT.] TARIO (Or.) Sept. 12.—Word d here late yesterday that Dave er, an old-time citizen of Mal- , this county. According to 's story, Dull came to his ranch aimed a neck-yoke which Weis- did not belong to him. Dull heed to Weisner, but picked up k-yoke, mounted his horse and d to ride away.

this juncture Weisner went into use, secured his rifle and tak- deliberate aim, shot Dull through ck, killing him instantly. Weis- n caught Dull's horse and told of his hired men to go and get m brother and remove the corpse the ranch.

ner came to Vale and surren- to the Sheriff.

OWLY ESCAPE LYNCHING.

TTACK BOY; KILL MAN.

OCIATED PRESS DAY REPORT.] RCA (Kan.) Sept. 12.—Jim and Johnson, negroes of Centralia, are here, lacking by only a narrow being the victims of an infu- mob.

men were betting on the races Centralia log-rolling last even- being losers, attacked a boy ner. This called for interfer- by Sam Murphy, a white specta- Locally with knives, and beat him to the ground.

owed with ropes quickly gathered "Lynch them." "Hang them," negroes were spirited away to at this place, followed by an throng, which surrounded the throughout the night.

COUNTERFEITER CAUGHT.

ITATED SILVER DOLLAR.

OCIATED PRESS DAY REPORT.] NSAS CITY (Mo.) Sept. 12.— Sands, 75 years old, was ar- at his home in Kansas City, last night on a charge of mak- counterfeit money.

glass fruit jars, containing a 225 spurious silver dollars, dug up in his back yard. The are pronounced to be excellent ter-of-paris, lead, zinc and quick- were found in Sands's home, he policy say he was arrested on ner charge in New Jersey.

ORER KILLS BARTENDER.

HELD FOR MURDER.

OCIATED PRESS NIGHT REPORT.] RTLAND (Or.) Sept. 12.—Fred k, a bartender, in a saloon in the end of the city, died today from ects of a bullet wound inflicted Scott Johnson, a laborer, last night. Johnson is alleged to have been under influence of intoxicants when he the shots.

Johnson entering his revolver at his again commenced it. This time his was Patrick Devine, a bystand- Devine was not hit, and after wait- until Johnson had finished shoot- Devine grappled with Johnson,

DEALERS
ANGELES

ctor

Fireside
panion

rself to hear this mar-
fun maker. It offers
you and your family
usic by the great bands
gs and grand operas by
rs of the world and a
ertainment in a hundred
nd more the VICTOR
HOME. We carry the
-to-date, clean stock of
nd records to be found
nly the Victor, but the
one.
, $35 to $100 and the
Victrolas.
Y A LITTLE CASH.
UR CREDIT.
re you may buy on easy
me listen to the late rec-
hine you can afford, pay
a week.
MUSICAL QUALITY.

rnia Music Co.
Y, LOS ANGELES, CAL.





The Honorable Governor writes to us from San Juan Bautista, Mexico.

San Juan Bautista, Mexico.

ay that the persons who have
und it an efficacious cure, and
dapted to your interests.
ra very truly,
Abraham Bandala.

take pleasure in writing you a
onial recommending it as the best
ine discovered for such cases.
I congratulate you on your
reparation and hope to be the
commend it to my many custom
Accept this most sincere testimo
it as you think best to reach
o suffer from catarrh. I am
n myself as your sincere friend
Augustin Rivera, M.

Bandala, Governor State
mends Peruna Because It
n Efficient Remedy for
Diseases.

onds

yable in Gold. Can
ns from $100 up.

on Los Angeles City real
value.

Trustees, Guardians and
the investment of funds

n per cent interest, pay-

bonds in our vaults, if

r Write for Booklet.
Trust Co.
oadway
outh Hoover Street.

N MANUFACTURERS OF
SOUTHERN CALIFORNIA

exposition opens in No
old. This space will be
tions are received. Ad

pace.
eral Manager
Phone A-5693.




LIFE'S SEAMY SIDE.

## THRONGS HUNT FOR KIDNAPERS.

*Enraged Citizens Seek Man Who Stole Girls.*

*Are Now Satisfied He Lured Two from Home.*

*Fugitive Is Man Who Slew Nora Fuller.*

[BY DIRECT WIRE TO THE TIMES.]

CHICAGO, Sept. 12.—[Exclusive Dispatch.] Chicago's mysterious kidnapper, F. J. Blair, who stole little Veronica Cassidy and tried to lure away a dozen other girls, is being hunted by hundreds of enraged residents of Lawrenwood, who are attempting also to clear up the mysterious disappearance of Emily Haben, 14 years old. They believe Blair kidnaped Emily, and therefore are in lynching mood. Detectives of half a dozen city police stations were sent to assist in clearing up the mystery, and after a short investigation they became convinced that the girl had been lured away, and that her kidnaper was Blair, whom detectives have chased all over the country. The methods used to lure Emily Haben away were identical with those of the kidnaping of the Cassidy girl.

The girl has been missing since Tuesday morning, when she was seen to join a man half a block from her home.

Blair is the same man who killed Nora Fuller in San Francisco, and left her dead body in an empty house.

TOO MANY.

## ACTOR CHARGED WITH BIGAMY.

HERBERT W. GRIFFIN ALLEGED TO HAVE TWO WIVES.

Married Wife Says Ex-Soldier, Writer and Vaudeville Artist Had Spoken to Los Angeles Woman When He Married Her Last July—Man Is Well-Known on Pacific Coast.

[ASSOCIATED PRESS DAY REPORT.]

OAKLAND, Sept. 12.—On complaint of the police today a warrant was issued for the arrest of Robert W. Griffin, also Robert Waltham, on a charge of bigamy.

The man, who is an ex-soldier, writer and vaudeville artist, is under arrest at Napa.

The complainant is Miss Martha Brush, a petite blue-eyed girl, who lives at the Lonsdale Apartment, Eddy and Leavenworth streets, San Francisco. Griffin, who is an accomplished writer, and formerly governess, was introduced to Griffin last July. She says Griffin came on an ardent courtship, and represented that he was a single man with many folks back East.

A week after their marriage she alleges he tried to make her go on the stage, and in the family row which followed she discovered he had a wife living in Los Angeles. Confronted with the charge on July 24, Griffin, she says, ran away.

The couple were married in Oakland, and that is the reason the authorities have taken charge of the case. Detective Piron left today for Napa to arrest the man. Griffin is well known in theatrical people on the Coast.

SHOT MAN FOR NECK-YOKE.

FATAL QUARREL.

[ASSOCIATED PRESS NIGHT REPORT.]

ENID (Okla.) Sept. 12.—Word received here late yesterday that Dave Hall, an old-time citizen of Malden, had shot and killed J. B. Dull at Hall's home in this county. According to the story, Dull came to his ranch and found a neck-yoke which Weisner claimed did not belong to him. Dull refused to let Weisner, but picked up the yoke, mounted his horse and started to ride away.

At this juncture Weisner went into the house, secured his rifle and taking deliberate aim, shot Dull through the head, killing him instantly. Weisner then caught Dull's horse and told the hired men to go and get their brother and remove the corpse to the ranch.

Weisner came to Vale and surrendered to the Sheriff.

NEARLY ESCAPE LYNCHING.

NEGRO BOY KILL MAN.

[ASSOCIATED PRESS DAY REPORT.]

PARSONS (Kan.) Sept. 12.—Jim and Bill Jones, negroes of Centralia, are in jail here, having by only a narrow escape from being the victims of an infuriated mob.

The negroes were betting on the races during a log-rolling last evening, and the losers, attacked a boy named Murphy. This called for interference by Jim Murphy, a white spectator, and the negroes at once slashed Murphy and the boy with knives, and beat him with clubs.

Ropes were quickly gathered and the cry went up, "Hang them." The negroes were spirited away to a safe place, followed by an angry mob, which surrounded the jail throughout the night.

COUNTERFEITER CAUGHT.

MADE SILVER DOLLAR.

[ASSOCIATED PRESS DAY REPORT.]

KANSAS CITY (Mo.) Sept. 12.—Frank Arnold, 70 years old, was arrested at his home in Kansas City, Kan., last night on a charge of making counterfeit money.

Secret service men found fruit jars, containing a number of spurious silver dollars, buried in his back yard. The coins are pronounced to be excellent counterfeits, lead, zinc and quicksilver being found in Arnold's home. Arnold says he was arrested on a charge of counterfeiting in New Jersey.

SLAYER KILLS BARTENDER.

FLED FOR MURDER.

[ASSOCIATED PRESS NIGHT REPORT.]

ENID (Okla.) Sept. 12.—Fred Hall, a farmer, in a saloon in the city, died today from the effects of a bullet wound inflicted by a laborer, last night. Hall is said to have been under the influence of intoxicants when he drew his revolver at his assailant, who succeeded the weapon from him. This time his victim, a bystander, was killed, and after waiting for the officers, who arrived shortly after the shooting, Johnson, holding him until the police arrived. Johnson is in jail, charged with murder in the first degree.

EIGHT-YEAR-OLD CRIMINAL.

**Sheriff Says Boy Who Shot Another Shows Evidence of Crime Instinct.**

[ASSOCIATED PRESS NIGHT REPORT.]

SAN JOSE, Sept. 12.—After questioning Freddie Sulphoda, the 8-year-old boy, who last evening deliberately shot and killed little Peter Bernal, Sheriff Langford and deputies state that the boy gives every evidence of being a criminal by instinct. His parents have not yet been located. Freddie says they started for Livermore a few days ago, leaving him and two younger children in the house with his uncle. The inquest on the slain boy will be held tomorrow.

## CRIME BRIEFS.

**Bride's Trousseau Stolen.**

OAKLAND, Sept. 12.—S. H. Nelson of Watsonville, Cal., who arrived in Oakland today with his bride, complained to the police this morning that they had been robbed of all their baggage. The groom said not only was his bride's trousseau gone, but he did not even have a shirt left. The dress suit cases were stolen while they were taking a car ride before hunting a hotel.

**Keene's Friend Kills Himself.**

NEW YORK, Sept. 12.—George Crough, once wealthy, but who for many years is said to have lived on a pension provided by James R. Keene, the broker and horseman, with whom he once was allied in business, killed himself at the Hoffman House, today. He had been in ill health for some time, and was despondent.

**Wyman Arrested.**

SAN FRANCISCO, Sept. 12.—H. C. Wyman, secretary of the California Boiler Works, who is alleged to have stolen upward of $5000 from the concern, was arrested in Oakland last evening and turned over to the San Francisco police.

**Lack of Work Causes Suicide.**

SACRAMENTO, Sept. 12.—John Orr, an aged laboring man, despondent because of lack of work, committed suicide in a Second-street lodging house tonight by drinking carbolic acid.

**Indicts Professional Procurer.**

SAN FRANCISCO, Sept. 12.—The indictment of Henry Villett, member of that league of professional procurers which is known as "The Protective League of San Francisco," came from the United States grand jury yesterday, and is the most important development thus far in the crusade made by the immigration officials against the importation of girls for immoral purposes.

NEW QUARTERS.

## THAW TO BE TRANSFERRED.

TO BE TAKEN TO WESTCHESTER COUNTY JAIL.

**Order Is Made at Request of Present Custodian, Who Has Never Relished His Job of Caring for Slayer of Stanford White—Change Will Be Made Tomorrow.**

[ASSOCIATED PRESS NIGHT REPORT.]

POUGHKEEPSIE (N. Y.) Sept. 12.—Harry K. Thaw will be transferred on Monday from the Dutchess County Jail to the jail at White Plains, Westchester county, under an order issued by Supreme Court Justice Mills at a special term in this city today.

The White Plains Jail was selected because Thaw's habeas corpus proceedings under which he hopes to obtain a jury trial as to his sanity are to be heard by Justice Mills at White Plains on September 21. Thaw would have been transferred to White Plains on that date, and the effect of Judge Mills's new order is simply to send him there a week earlier than intended.

The application was made by Edward Perkins, attorney for Sheriff Chanler, who has never liked being custodian of Thaw, and who took advantage of the report of Secretary McLaughlin, of the State Prison Commission, on conditions in the Poughkeepsie jail to ask the court to transfer Thaw.

Charles Morschauser, attorney for Thaw, made no opposition.

TO BE CITED FOR CONTEMPT.

[ASSOCIATED PRESS NIGHT REPORT.]

PITTSBURGH, Sept. 12.—A petition for a certificate citing Hary K. Thaw for contempt for his failure to attend the second meeting of his creditors here, yesterday, was filed before Referee in Bankruptcy Blair, today, by Attorney Boyd of Poughkeepsie, N. Y., representing a Poughkeepsie hotelkeeper. Referee Blair stated that the certificate would be issued.

Referee Blair later issued the certificate.

It is now believed that Mr. Boyd will file the certificate in the United States Court and ask for a rule to force Thaw to come to Pittsburgh and show cause why he should not be punished for contempt. This will probably be done next week.

Roger O'Mears, trustee for Thaw, returned from Poughkeepsie today. He said that Thaw was well, but was not particularly anxious to come to Pittsburgh at this time unless his creditors wanted him to come.


$2.50—NATIONAL SCHOOL SHOES FOR boys, $2.00, with a baseball free. SAMPLE SHOE CO., top floor, Bryson Blk. 13


DOMESTIC TANGLE.

## TWO HOMES IN DIVORCE WRECK.

SCIENTIST ACCUSES WIFE OF ATTEMPTING MURDER.

**Dr. J. H. Carpenter Files Suit for Divorce, Naming Herbert O. Chapin as Object of Mrs. Carpenter's Infatuation—Mrs. Chapin Leaves Husband for Same Reason.**

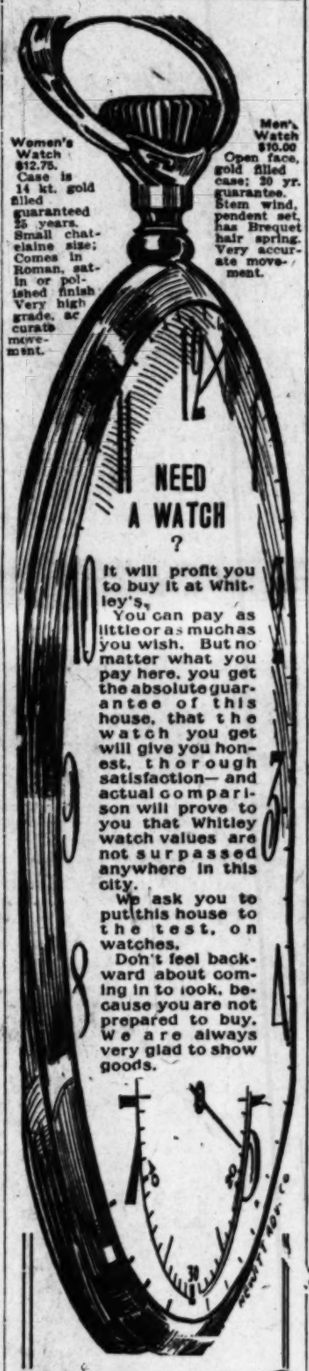
[BY DIRECT WIRE TO THE TIMES.]

CHICAGO, Sept. 12.—[Exclusive Dispatch.] The wrecking of the homes of two Chicago families was completed today, when Dr. J. H. Carpenter, noted X-ray scientist and member of the Frances Willard hospital staff, filed suit in the Superior Court against his wife, Mary Carpenter, charging her with attempted murder by arsenical poisoning and infatuation for Herbert O. Chapin, manager of Sears, Roebuck & Co. Mrs. Chapin has left her husband and is also preparing to file suit for divorce.

In the bill for divorce, Dr. Carpenter charges his wife with numerous indiscretions, prominent among which are tete-a-tetes with Chapin, drunkenness, abusive language, threats against his life and finally an attempt to murder him by putting arsenic in his food.

Mrs. Chapin left her home yesterday and her husband admitted that she had left him on account of Mrs. Carpenter.

Registration in the public schools of New York City has closed and shows that this year there will be an increase of about 20,000 pupils over last year. The registration this year is 640,000.


"The Safest Beach"
1810---Aniversario---1908
De La Independencia De Mejico
Tuesday Evening, September 15th, 8 o'clock
Venice Auditorium
Venice
"The Nearest Beach"
Elaborate Program! Splendid Orators, Beautiful Singers, Pretty Dancers. Music by "Venice of America Band." Speakers: General Johnstone Jones, J. C. Nava.
FIREWORKS
On the Ocean in the Evening

HOTEL VIRGINIA
AMERICAN PLAN
LONG BEACH
THE MOST MAGNIFICENT BEACH HOTEL IN THE WORLD.
SPECIAL TICKETS on the VIRGINIA SPECIAL
Regular Fare Commutation Tickets to permanent guests
THE SUNDAY SPECIAL

| Leaving Time | | Arriving Time. | |
|---|---|---|---|
| Pasadena for Los Angeles. | 9:30 a.m. | Hotel Virginia ..... | 10:55 a.m. |
| Los Angeles for H. V..... | 10:15 a.m. | Los Angeles ..... | 8:40 p.m. |
| Hotel Virginia for L. A... | 8:00 p.m. | Pasadena ..... | 9:20 p.m. |

D. M. LINNARD, Manager.




City Hotels.

Hotel Heinzeman
Will reopen the dining-room Sept. 1st, and the same standard of excellency as in the past will be maintained. Before locating for the winter see what we have to offer. FRED M. GEORGE.

The Briggs Apartments
407 South Hope
New and completely furnished. Every suite has private bath. Steam heat, large amusement hall, roof garden, etc. Prices reasonable.

Westlake Hotel 720 Westlake avenue. A select family hotel, with all modern conveniences. Largest sun parlor and billiard room in the Westlake district. Our cuisine unexcelled. Reasonable rates. Special to families. Phones Main 346; Home E1011. ROBT. D. MURRAY, Prop.

Pico Heights Hotel Select family hotel, American and European plan. Special rates to families. Home comforts and home cooking included. Phones E3967, West 5893. Take Pico Heights car. 1316 Vermont Ave.

The Louvre Apartments 805 E. Washington St. Just completed. New furnishings throughout. Must be seen to appreciate their fine arrangement. Rooms and closets all well ventilated. Steam heat, hot water and private bath to every suite. Hot water to laundry trays on every floor. Roof garden. All improvements. San Pedro St. or Maple Ave. car. REASONABLE rates.

Abbotsford Inn CORNER EIGHTH AND HOPE. The best close-in family hotel in the city. Spacious court; large, sunny, outside rooms; soft, clean beds, good table, billiard room, parlor, large porches, lawn and flowers, steam heat, both phones; on car line near everywhere. Musicals, cards or dancing party each week. Special rates to couples and permanent guests. I. N. INSKEEP, Proprietor. MRS. SAWYER OWEN, Manager.

Kensington Apartments Santa Monica. Most desirable apartments to be had at the beach. Save yourself lots of trouble by going direct to Kensington Apartments. ALF MORRIS, Prop.

THE PERCIVAL Apartments. Close in. 845 S. Hill St. Elegantly appointed, with all modern conveniences. First-class service at summer rates. L. M. Ballou, Mgr.

"The Burlington." Ninth and Burlington. New management; most thoroughly-equipped apartment house in the West. Roof garden, sun parlor, cafe, reception hall; midst beautiful homes Westlake section. European and American. J. L. Murphey, Owner. L. F. Miller, Manager.



Hotel Orena Best $1.00 a day house. Corner 7th and Hope Sts. Opposite Postoffice. Beautifully furnished. FREE BUS.

Hotel Del Sol With Annex 2721 Portland Place. Yellow University car to 28th st. A newly furnished family hotel, many private baths, excellent home table at reasonable rates. B5771.

Hotel Argonaut
Society of California Pioneers Building, Fourth Street near Market, San Francisco. Commercial, Family; 400 rooms; rooms with detached bath, $1 per day; rooms with private bath, $1.50 and up per day; breakfast, 50c; luncheon, 50c; dinner, including wine, $1. Seating capacity, 500. The Hotel Argonaut's free bus meets all trains at ferries, steamship landings and all depots. EDWARD ROLKIN, Manager.

Hotel Twain
New—Modern. All outside sunny rooms. $2.50 Per week up. 515-519 WEST 7TH ST.

San Francisco Hotels

Hotel Normandie
S.E.Cor. Sutter & Gough, San Francisco
Pre-eminently the best up-town hotel, convenient to theaters and shops; 250 bright, richly furnished rooms from $1.50 up, with bath $2 to $3.50. Suites—parlor, bedroom and bath $4 up. American plan $3.50 up. Commercial sample rooms.

Fairmont Hotel
SAN FRANCISCO
A homelike and comfortable hotel, whose superb location, magnificent appointments and perfect service leave nothing to be desired.
Under the same management which made the Palace Hotel the world's standard for 40 years.
Single rooms with bath, $2.50, $3, $4, $5, $6, $7, $8, $10.
Suites—$14.00, $12.50, $15.00, $18.00, $20.00 and upwards.
REACHED BY KEARNEY STREET CAR FROM DEPOT.
Palace Hotel Company

BE WISE AND STOP AT
Hotel Von Dorn
242 Turk St., when you visit
San Francisco
Class A Bldg. Fine cafe. Hawaiian music. Rates $1.00 up. European. From Ferry Depot take any Market st. car. Get off at Jones st.

Hotel Dorchester
SUTTER ST., AT GOUGH
San Francisco
A Home Hotel of Comfort and Luxury. Every Modern Convenience. American plan, $2.50 up; European plan, $1.50 up.

Royal House, San Francisco
FOURTH AND HOWARD STS.
All outside rooms; steam heat; hot and cold water. Prices 50c to $2.00 per day. Weekly rates. Cable 4th St. cars direct from 3rd St. depot. F. L. TURPIN, Prop.

HOTEL ST. FRANCIS
SAN FRANCISCO
A page from the history of old San Francisco, illuminated with the ideals of the future. A place where guests of the old days feel at home : : : :
Rates—European, from $2 Upward
Under the management of
JAMES WOODS

When you go to San Francisco stop at
Winchester Hotel
74 Third st., near Market; 600 single and family rooms, 100 baths; now open; location and price the same as formerly; single rooms 50c per day; family, $1 and up. Office and lobby on ground floor. Free baths and also free bus to and from all depots and ferries. ROLKIN & SHARP, Props.

7 Oaks and Bear Valley
Great places for a good enjoyable outing—right now. High up in the mountains amongst the pines. Best squirrel and mountain quail shooting in years. Good fishing too. Delightful boating, fine scenery, excellent accommodations. Wholesome home cooking. For more information, apply to Mgr. Seven Oaks. Redlands, Cal., or Times Information Bureau, 531 So. Spring.

Resorts.

The Times Branch Office
531 SOUTH SPRING STREET
Also The
The Travel and Hotel Bureau
Free literature and information of all resorts, hotels and lines of travel.
Telephone Sunset: PRESS 1. Home: TIMES

Auto All The Way
TO
Foot of Old Baldy
San Antonio Canyon Park (Camp Baynham.) In heart of mountains; altitude 4700 feet, reached by auto in 3 hours or less from Los Angeles. Fine ride through canyon over new roads; best accommodations at hotel; enchanting views, rushing streams. September days superb. The only trail to Old Baldy. Address Chas. R. Baynham, Mgr., P. O. Upland, Cal., or Peck-Judah, 553 S. Spring St., L. A. Phone 1604 Upland.

ARROWHEAD HOT SPRINGS
Delightful mountain resort; summer rates now in force; saddle animals and fine mountain trails; trout streams available; table American plan. Hottest and most curative springs in the world, 196 deg. temperature. Natural hot water, steam and mud baths given by expert attendants. Trolley cars direct to the hotel from San Bernardino. Write for particulars and rates ARROWHEAD HOT SPRINGS CO., or PECK-JUDAH CO., 553 So. Spring St., L. A., Cal.

Ye Alpine Tavern
A delightfully situated and admirably conducted hotel with every modern convenience situated on Mount Lowe at an altitude of 5000 feet. Special summer rates now in effect. Guests have choice of rooms in hotel or tent cottages under the great pines. Spend a day or a month at Alpine. Telephone Passenger Dept., Pacific Electric Railway, for information.

Follows Camp Most Popular Resort in San Gabriel Canyon.
Longest established; best managed, and most beautifully situated camp in the canyon. Good saddle horses, splendid trout fishing. Every mountain pleasure. Excellent accommodations. Wholesome home cooking. Moderate rates. Four hours from Los Angeles, Cal. For descriptive folder, see Peck-Judah Co., 553 S. Spring, or write or phone R. M. FOLLOWS, Azusa. Home phone "Azusa 5755," or call at Busy Drug Store, cor. First and Pine sts., Long Beach.

WEBER'S CAMP---Cold Water Canyon
Amongst the pines and oaks. Fine water, plenty of shade, fresh vegetables, good trout fishing and deer hunting. For further information see Peck-Judah, 553 S. Spring St., or Times Information Bureau, 531 S. Spring St., or write J. F. Weber, Azusa, Cal.

Glendale Sanitarium Glendale, Cal. 35 min. ride by electric car from LOS ANGELES. Employs the same system of rational treatment and conducted upon the same general health principle as the BATTLE CREEK (Mich.) SANITARIUM. Buildings modernly equipped. Steam heated, electric lighted, elevator, gymnasium, etc. Baths of every description, electricity in every form. Beautiful grounds. Apply for illustrated catalog A.

ELSINORE Lake View Inn and Hot Springs
M. A. GARDNER, Mgr. C. N. GARDNER, Prop.
Overlooking Lake Elsinore. Swimming pool, mud, sweat, plain and plunge baths. Free consulting physician. Curative properties of our springs the best. Excellent rooms and table. Autoists' half-way house to San Diego. Information Peck-Judah Co., 553 So. Spring St.

Glen Ivy Hotel and Hot Sulphur Springs
Picturesque Coldwater Canyon. Ten miles from Corona, on main auto road to San Diego. Open the year round. Beautiful sulphur water plunge. Santa Fe to Corona. Conveyance to Glen Ivy. For information address
SUTHERLAND & BRUBAKER, Glen Ivy, via Corona.

Bundy Hot Springs Hotel and Cottages Elsinore, Cal. Curative Hot Sulphur Baths under hotel roof. Free consultations of resident physician. The Bundy is the official Hotel for the Southern California Auto Club. Excellent table. Address F. A. Amsbery.

Bimini Hot Springs Hotel, Los Angeles The most curative treatment known for rheumatism. Beautiful scenery, cool ocean breeze. Hot Springs water in every room; no noise, no dust, no tips. Street car to door.
DR. G. W. TAPE, Medical Supt.

El San Luis Rey Oceanside, Cal. A home-like place. Best of service and good meals. Finest beach on the coast. Good hunting and fishing. Automobile parties taken care of. $2.50 to $3.00 per day. $15 to $18 per week.

Mount Wilson Above the Clouds. 6000 feet high. Sierra Madre cars to foot of trail. Rates $2.00. American plan $15 a week. For both accommodations and animals address Mt. Wilson, Cal. Telephone Sub. 5—4 bells.; Peck-Judah Co., 553 So. Spring or Travel & Hotel Bureau, 531 So. Spring. F. B. ROSS, Manager.

Long Beach Sanitarium Long Beach, Cal. A medical and surgical sanitarium conducted on the great BATTLE CREEK SANITARIUM plan. Overlooks the ocean. QUIET, REFINED and MODERN. Spacious roof garden and sun parlor. Tennis and other outdoor amusements. Ideal place to go for rest, recreation or recuperation. Visitors welcome. Get off car at Tenth st. Special summer rates. Booklet free. W. Ray Simpson, Mgr.

Hotel Decatur and Cafe, fronting directly on the ocean, Ocean Park. Under new management. Modern. Delightfully cool. Special rates by the week or month. Harry D. Clark, R. Silloway.

San Antonio Canyon Park HAS THE ONLY TRAIL TO "OLD BALDY." Hotel and furnished tents. Altitude, 4700 ft.; camp ground. Easy access. Camp now open. Address Chas. R. Baynham, Mgr., P. O. Upland, Cal., or Peck-Judah, 553 So. Spring, L. A.

Wheeler's Hot Mineral Springs 100 miles from L. A. S. P. to Nordhoff and 7½ miles stage ride. Altitude 1360 feet. Shady mountain stream. Fine fishing, good trails and saddle animals. Hot mineral water plunge. Cottage rooms, board and baths. $10 to $14 per week. Furnished tent cottages for housekeeping. Particulars at Times Bureau or Peck-Judah Co., 553 S. Spring St. MRS. R. A. BLUMBERG, Prop., Nordhoff, Ventura Co., Cal.

CAMP RINCON Gem of the San Gabriel Canyon
Ideal place to pass your vacation. Dancing in the pavilion; or a quiet, restful time. The best hotel table, or camping. Address Camp Rincon Resort Co., H. D. Briggs, Mgr., Azusa, Cal.; Peck-Judah Co., 553 S. Spring St., L. A., or California Tourist Bureau, 606 S. Spring St.

Yosemite Valley Open All Year
There is no season in Yosemite more delightful than the Fall—when clothed in its Autumn hues and over it spreads the beautiful Indian Summer. Daily train service. For through tickets or further information see SOUTHERN PACIFIC or SANTA FE, or address YOSEMITE VALLEY RAILROAD CO., Merced, Cal.

Tahiti —The Golden $125 ROUND TRIP FIRST CLASS
A splendid trip of 17 days each way.
S. S. Mariposa sails from San Francisco October 17. No other trip on the Pacific offers such recreation and pleasure. "Moorea" of Tahiti is finely described in January, '08, number of Outing. The Tahiti trip has become deservedly popular, and every steamer carries good passenger lists.
NEW ZEALAND—This is also a favorite way to reach New Zealand and Australia over the proverbial smooth seas of the Pacific. Lowest rates to Auckland: First class, $167.50; third class, $77.50. Write, call or wire A. M. CULVER, Agt., Oceanic Line, 204 S. Spring Street.
Phones—Home 6789; Main 3917.

Line to Honolulu
$110 Round Trip. Sailings Sept. 26 and Oct. 17.

Azusa
Griffith Block
The Business Location
Two storerooms to rent, suitable for dry goods, shoes, furnishings; will be modernized for suitable tenant. Liberal terms if rented at once. A. P. Griffith, Azusa.

Plan Your Summer Outing Now.
Let us assist you in this important work. We have a very desirable assortment of vacation literature. Beautiful booklets on the Yosemite, Paso Robles, Del Monte, San Antonio Canyon Camp, Long Beach, Santa Monica, Lake Tahoe, Santa Cruz and others. You owe it to yourself and family to take a week off at least once a year.
Sunset Magazine
Hotel-Travel Information Bureau.
600 South Spring St., Los Angeles.
Office Southern Pacific Railway.

City Restaurants.
If you appreciate fine and varied menu, prompt service and good music, dine at the
Bristol Pier Cafe
Hollister Ave. Ocean Park.

SAN JACINTO HOT SPRINGS
(RELIEF HOT SPRINGS.)
The curative hot mud baths quickly relieve rheumatism and nervous affections. Modern hotel and sanitary bath houses. For information see George F. Taylor, 455 South Broadway, Los Angeles, or Peck-Judah Co., 553 South Spring street.

STEADY PLUGGING.

# ADDS MILES TO RECORD.

*Immense Crowd at Twenty-four-Hour Auto Race.*

*New World's Mark Set by Cobe and Mulford.*

*First and Second Places Fall to Lozier Teams.*

[BY DIRECT WIRE TO THE TIMES.]

BRIGHTON BEACH, Sept. 12.—[Exclusive Dispatch.] At the finish of the twenty-four-hour automobile race, the positions of the teams were as follows: Lozier, Cobb and Mulford, 1107 miles; Lozier, Lynch and Michener, 1092 miles; Fiat, Parker and Copra, 1074 miles; Stearns, Laurent and Marquis, 1050 miles; Simplex, Robertson and Lescault, 1029 miles; Allen-Kingston, De Palma and Rippingill, 1025 miles; Acme, Strang and Rogers, 976 miles; Thomas, Roberts and Martin, 955 miles; S.P.O., Kjeldsen and Juhasse, 635 miles.

Amid a mighty roar from more than 20,000 throats, a huge white fifty-horse-power Lozier car, driven by Ralph Mulford, won the twenty-four-hour automobile race at 11 o'clock tonight. As the referee's huge horn screeched "finish," the Lozier machine was fifteen miles in front of the field and twenty-eight miles ahead of the world's record.

The winner's sister car, driven by Harry Michener, finished second, eighteen miles ahead of a Fiat car in charge of Parker. She, too, was thirteen miles ahead of the record.

Harry Cobe, who had steered the Lozier to the lead during the day, was fatigued a short time before the finish and he retired in favor of Mulford, his partner. Mulford continued the record pace set by Cobe, but because of tire trouble was halted several times and as a result lost much ground. Nine of the starters finished. The Renault, which went through the fence last night, and the Garford, quit for some unknown reason, hundreds of miles behind.

As the victorious cars slowly wended their way from the judge's stand, they were followed by a big mob, including many women. They jumped aboard and impeded the triumphant march for many minutes. Thousands were on the track and the efforts of the entire police force were unavailing to keep them away.

It was an extraordinary crowd. Fifteen hundred cars, carrying several thousand followers of the sport, passed through the gates and with thousands of other stylishly dressed men and women, filled the grand stand and clubhouse. In the field stand were other thousands.

Harry Cobe won the most applause. And if daredevil driving entitled him to such, he surely deserved it. With the white tassel of his cap flying through the air like a comet, he sped past the stands and around the turns with the speed of a streak of lightning.

## FIRST RUGBY GAME.

**Barbarian Team of San Francisco Has no Difficulty in Beating Stanford Freshmen.**

[BY DIRECT WIRE TO THE TIMES.]

STANFORD UNIVERSITY, Sept. 13.—[Exclusive Dispatch.] In the first Rugby match of the season today the Stanford freshmen lost to the Barbarian team from San Francisco by the score of 24 to 0 in a hard-fought, though sometimes careless game.

The first half was a no-score contest, though the Barbarians fought hard to score a try, being prevented every time by the aggressive work of the freshman forwards. Six tries and three converts in the second half, secured three fast passing rushes which the freshmen were too inexperienced to stop and constituted the visitors' score, credit for which belongs principally to Elliott, the clever Barbarian captain.

In scrums and line-outs the freshman pack proved more than a match for their opponents, and during the first half made long gains on dribbling rushes only to lose again by a well-timed kick to touch by Elliott. The freshmen back field got little opportunity to show its ability, though Brown at full-back, a former Harvard School player, did the star work of the day by long kicks into touch when playing a defensive game.

A big brace in the second half allowed the Barbarian back field to get in some passing rushes, which soon piled up the large score. Freshmen substitutes put in during the latter part of the second half, forced the Barbarians to fight hard to prevent a score.

## STATE LEAGUE BALL.

**Hal Chase Proves the Attraction at Stockton and His Team Shuts Out Oakland.**

[ASSOCIATED PRESS NIGHT REPORT.]

STOCKTON, Sept. 12.—Hal Chase was the main attraction at Oak Park this afternoon when Stockton defeated Oakland 3 to 0. He made a single and a double, stole a base, and scored twice. Moskiman was only hit twice. Shay pitched the last of the game and Dewey caught. Score:

Stockton, 3; hits, 9; errors, 2.
Oakland, 0; hits, 2; errors, 4.
Batteries: Moskiman and Shay and Hackett and Dewey; O'Neill and Bliss.

BROWN IN FORM.

[ASSOCIATED PRESS NIGHT REPORT.]

SACRAMENTO, Sept. 12.—Sacramento, this afternoon, walloped Knell's assortment of curiosities from San Francisco, the score being 10 to 0.

San Francisco, 0; hits, 3; errors, 7.
Sacramento, 10; hits, 14; errors, 1.
Batteries—Russell and Dunn; Brown and Byrnes.
Umpire—Moore.

TEN-INNING GAME.

[ASSOCIATED PRESS NIGHT REPORT.]

SANTA CRUZ, Sept. 12.—Santa Cruz was defeated in ten innings today.

Santa Cruz, 3; hits, 7; errors, 2.
Fresno, 4; hits, 6; errors, 2.
Batteries—Hopkins and O. Hoag; Baum and Kuhn.
Umpire—Hodson.

FEARFUL BUNGLES.

[ASSOCIATED PRESS NIGHT REPORT.]

ALAMEDA, Sept. 12.—Harry Wolter allowed the home team but two hits today. The feature was the miserable fielding of Alameda.

San José, 8; hits, 6; errors, 1.
Alameda, 0; hits, 2; errors, 3.
Batteries—Wolter and Thomas; John and Burns.
Umpire—Shroeder.

**Oldfield's Fluke Victory.**

CINCINNATI, Sept. 12.—Barney Oldfield won a victory today over Waltie Christie in the finals of the sweepstakes automobile contests at the Latonia track in which Oldfield, Christie and Soules were entered.

There was small exaultation to be had over the victory, as both the automobiles met with mishaps and it was only a question which would be gotten into the best shape by such hurried repairs as could be made at the track. Oldfield happened to have the better luck in this respect and he won the match in the comparatively slow time of 1m. 11s. They run another race tomorrow.

ALL IN.

# KING JAMES IN HARD DRIVE.

**HILDRETH'S HORSE IS RIDDEN OUT AT FINISH.**

**Annual Champion Stakes for Three-Year-Olds Furnishes Good Race. Mediant Wins Great Eastern Handicap in Two-Year-Old Division With Field Mouse Second.**

[ASSOCIATED PRESS NIGHT REPORT.]

SHEEPSHEAD BAY, Sept. 12.—In a hard drive, which lasted all over the final sixteenth, S. C. Hildreth's King James won the annual Champion Stakes, two and one-quarter miles, and worth $19,550 to the winner, at Sheepshead Bay today.

The pace for the first mile and three-quarters was slow, but at that point it quickened, and at the two miles when Falcada challenged, Shilling on King James had to ride him at his best to win. Results:

Six and a half furlongs: Tom McGrath won, Nimbus second, Woodland third; time 1:19 2-5.

Steeplechase, two and a half miles: Ironsides won, Bat second, Agent third; time 5:21.

The Great Eastern handicap, for 3-year-olds, guaranteed cash value of $7500, six furlongs, over the Futurity course; Mediant won, Field Mouse second, Bobbin third; time, 1:11 1-5.

The annual championship for 3-year-olds and up, guaranteed cash value, $25,000, two miles and a quarter: King James won, Falcada second, Dorante third; time, 4:01.

One and one-sixteenth mile: Tony Bonero won, Dandelion second, Brother Jonathan third; time, 1:46.

Mile: Bedouin won, Gild second, Sir Cleges third; time, 1:39 1-5.

## HANDICAP TROT.

**EVENT PROVES SUCCESSFUL.**

[BY DIRECT WIRE TO THE TIMES.]

MILWAUKEE, Sept. 12.—[Exclusive Dispatch.] A fitting finish came to the racing at the State Fair Park when the handicap trot was won by a Milwaukee horse, Dexter M., owned and driven by H. Sterneman yesterday.

The best race of the day and one of the prettiest of the meeting was the 2:22 pace, which was taken by Ding Pointer, but it took the entire five heats to settle the battle with Diamond King.

There were close finishes in each heat.

Summaries:

Three-year-old trotting, best two in three heats; purse, $500:

| | | |
|---|---|---|
| Sub Rosa (Chandler) | 1 | 1 |
| Castle Dome (Schanaler) | 2 | 2 |
| Peter Preston (Dean) | 3 | 3 |

Time—2:20¼, 2:16¼.

The 2:30 class trotting; purse, $1000:

| | | | |
|---|---|---|---|
| May Kennedy (Ross) | 1 | 1 | 1 |
| Warren Wood (Wilkinson) | 3 | 2 | 2 |
| Isabelle (Dean) | 2 | 3 | ds |

Time—2:16¼, 2:16¼, 2:15¾.

Handicap trot; purse, $2000:

| | |
|---|---|
| Dexter M. (Sterneman) | 1 |
| Baraga (Shaw) | 2 |
| Bernolga (Whitney) | 3 |

Time—2:55.

Brace Girdle, Golden Rule, Charlie Russell, Belle G., Yankee Boy and Horace G. also started.

The 2:22 class pacing; purse, $2000:

| | | | | |
|---|---|---|---|---|
| Ding Pointer (McMahon) | 2 | 3 | 1 | 1 |
| Diamond King (Loomis) | 1 | 1 | 2 | 2 |
| Brother Will (Cooper) | 3 | 3 | 3 | 3 |

Time—2:09¼, 2:09½, 2:07¼, 2:12½, 2:12½, 2:11.

Onnadonna also started.

## SATURDAY GOLF.

**J. S. Carroll Finishes First in Battle With Col. Bogey at Match Play. Very Few Players.**

On account of the hot weather, only thirteen players participated in the golf sweepstakes, 18 holes handicap match play against bogey, at the Los Angeles Country Club yesterday. Five score cards were handed in.

J. S. Carroll finished in first place, with a 2 up score, his handicap being 6 on a 4 down gross score. Newton, with a handicap of 1, was 1 up, for he made a bogey round. Steckel also finished 1 up, with a handicap of 5 on an 82 round. Fredericksen, with a minus 1 handicap, finished 2 down, his gross being 1 down. Charles Mau's net score was 3 down, for with a 9 handicap, he finished 12 down on bogey.

Steckel and Newton tried to play off their tie in the finals of the contest that began last Saturday, but they again tied for the third time.

**Claims Two Record Sales.**

H. O. Harrison claimed two record sales last week. There have been all kinds of stories about machines sold in forty-five minutes and an hour, but Harrison claims one twenty-minute sale and another of five minutes. The new low-priced Oldsmobile was sold to J. E. Tripp. Mr. Tripp came down from Redlands, and twenty minutes after he walked into the Harrison salesroom he had purchased the car. It was not even necessary to give a demonstration. The five-minute sale was a taxicab to J. W. Owen. Mr. Owen will have four taxicabs in service here soon. The Oldsmobile cab is expected here this week.

**Wonder Knocked Out.**

PHILADELPHIA, Sept. 12.—[Exclusive Dispatch.] Mickey Ganion gave proof positive tonight that he is the lad with a punch. For two pounds Paddy Livin, who came here heralded by Billy Papke as the best boy of his weight in the country, made Mickey look badly. Beginning with the third round there was a different story to tell. Mickey went after his man like a house afire and within a minute of the end of the third Ganion caught him with a short right on the jaw and Livin went down and out.

**Case Postponed.**

DETROIT, Sept. 12.—Attorney Sheehan, in pleading today for a postponement of the hearing of the members of the Detroit American League game for playing a game of Sunday baseball with Cleveland two weeks ago, declared that it was "a matter of public necessity" that the team be permitted to go out to Bennett Park for morning practice. Justice Stern, who had listened gravely to the argument, thereupon postponed the hearing for a week.

**Edisons Victorious.**

REDLANDS, Sept. 12.—[Exclusive Dispatch.] The Edison baseball team of Los Angeles defeated the Redlands nine today, score 15 to 5. Batteries: Ybarrando and Eagle, Edisons; Phelps, Glover and Gregg, Redlands. Hits, Redlands, 9; Edisons, 10.



## WISE TALKS

**By The "OFFICE BOY."**

Do good and make money and then use that money made by doing good to make more money to do more good with. The rich man, who drops a nickel on the contribution plate and expects a golden crown, has faith to burn, and the merchant, who becomes rich by paying our bright girls three, four and five dollars a week to sell his wares at a big profit, is a philanthropist—not. I wish the good people, who seem to take so much interest in the welfare of us boys and girls, would get up a petition asking every merchant in town to agree to pay his salesladies, cashiers, wrappers, in short, every woman employed in his establishment, not less than $10 a week, it would accomplish more good, relieve more suffering and lessen more crime than any movement ever advanced. The old man would rather make it $15, but $10 would not work a hardship on any honest, legitimate merchant. Now then, here's a chance to do a great good to a lot of poor, underpaid, worthy young women. I can't for the life of me see why people don't trade at stores where the men and women are well paid, well fed and happy and contented, like the boys and girls are in the Silverwood Stores.

**F. B. Silverwood**
FOUR STORES:
221 South Spring Broadway & 6th } Los Angeles
Bakersfield — Long Beach

## STANDING OF CLUBS.

PACIFIC COAST LEAGUE.

| | Played. | Won. | Lost. | Pc. |
|---|---|---|---|---|
| Los Angeles | 164 | 93 | 71 | .567 |
| San Francisco | 164 | 79 | 77 | .506 |
| Portland | 139 | 93 | 71 | .615 |
| Oakland | 148 | 67 | 81 | .453 |

NATIONAL LEAGUE.

| | Played. | Won. | Lost. | Pc. |
|---|---|---|---|---|
| New York | 127 | 81 | 46 | .638 |
| Pittsburgh | 132 | 83 | 50 | .621 |
| Chicago | 123 | 83 | 51 | .617 |
| Philadelphia | 127 | 71 | 56 | .559 |
| Cincinnati | 132 | 62 | 70 | .470 |
| Boston | 123 | 55 | 77 | .416 |
| Brooklyn | 129 | 54 | 63 | .341 |
| St. Louis | 130 | 44 | 86 | .338 |

AMERICAN LEAGUE.

| | Played. | Won. | Lost. | Pc. |
|---|---|---|---|---|
| Detroit | 129 | 75 | 54 | .581 |
| Chicago | 130 | 74 | 57 | .565 |
| Cleveland | 123 | 73 | 50 | .553 |
| St. Louis | 130 | 71 | 59 | .546 |
| Philadelphia | 129 | 63 | 66 | .485 |
| Boston | 132 | 63 | 69 | .495 |
| Washington | 126 | 56 | 70 | .444 |
| New York | 129 | 61 | 64 | .383 |

EASTERN LEAGUE.

| | Played. | Won. | Lost. | Pc. |
|---|---|---|---|---|
| Baltimore | 133 | 77 | 56 | .605 |
| Providence | 128 | 73 | 55 | .570 |
| Newark | 135 | 70 | 65 | .519 |
| Buffalo | 131 | 71 | 61 | .537 |
| Montreal | 129 | 67 | 62 | .542 |
| Toronto | 127 | 55 | 72 | .433 |
| Jersey City | 130 | 56 | 74 | .431 |
| Rochester | 129 | 54 | 75 | .419 |

AMERICAN ASSOCIATION.

| | Played. | Won. | Lost. | Pc. |
|---|---|---|---|---|
| Indianapolis | 152 | 91 | 61 | .599 |
| Louisville | 153 | 88 | 65 | .576 |
| Columbus | 147 | 83 | 64 | .568 |
| Toledo | 154 | 83 | 71 | .539 |
| Minneapolis | 147 | 75 | 72 | .507 |
| Kansas City | 151 | 70 | 81 | .464 |
| Milwaukee | 151 | 69 | 82 | .457 |
| St. Paul | 149 | 46 | 104 | .307 |

WESTERN LEAGUE.

| | Played. | Won. | Lost. | Pc. |
|---|---|---|---|---|
| Sioux City | 141 | 94 | 47 | .596 |
| Omaha | 141 | 84 | 57 | .596 |
| Lincoln | 145 | 74 | 71 | .511 |
| Denver | 142 | 69 | 73 | .486 |
| Pueblo | 137 | 61 | 76 | .445 |
| Des Moines | 146 | 53 | 93 | .365 |

SOUTHERN LEAGUE.

| | Played. | Won. | Lost. | Pc. |
|---|---|---|---|---|
| New Orleans | 124 | 71 | 53 | .573 |
| Nashville | 127 | 71 | 56 | .559 |
| Memphis | 127 | 70 | 57 | .551 |
| Montgomery | 124 | 69 | 55 | .556 |
| Mobile | 137 | 65 | 72 | .513 |
| Little Rock | 130 | 60 | 70 | .462 |
| Atlanta | 136 | 57 | 69 | .452 |
| Birmingham | 127 | 48 | 79 | .378 |

## I Can Cure Cancer

**At Home Without Pain, Plaster or Operation and I Tell You How, Free.**



**I Have Proven Cancer Can Be Cured at Home. No Pain, No Plaster, No Knife.—Dr. Wells.**

I have discovered a new and seemingly unfailing remedy for the deadly cancer. I have made some most astonishing cures. I believe every person with cancer should know of this marvelous medicine and its wonderful cures, and I will be glad to give full information free to all who write me and tell me about their case.

Peter Keegan, Galesburg, Ill., had cancer of the mouth and throat. Doctors said, "No hope." Mr. Keegan wrote: "It is only a question of a short time—I must die." Today his cancer is healed up and he is well. My marvelous radiatized fluid did it. It has other just such cures to its credit. It is saving people every day and restoring them to health and strength. If you have cancer or any lump or sore that you believe is cancer, write today and learn how others have been cured quickly and safely and at very small expense. No matter what your condition may be, do not hesitate to write and tell me about it. I will answer your letter promptly, giving you, absolutely free, full information and proof of many remarkable cures. Address Dr. Rupert Wells, 1764 Rudd Bldg., St. Louis, Mo.

# Big Value 50¢ SALE

## At "Sun" Store No 2, 328 South Broadway

**"Sun" Drug Store No. 2**
**328 S. Broadway**
*Opposite Jacoby's.*

*Cut This Address Out, so You Will Remember the Place.*

**SALE BEGINS 8 O'CLOCK MONDAY MORNING**

We will sell any article in our windows or on the show cases for 50c. ONLY ONE PRICE. Many of the articles sell regularly up to $5.00, and there are several pieces of statuary that sold as high as $20.00. Somebody is going to get them for 50c each. Stocks will be renewed hourly. No telephone, C. O. D. or delivery orders. None charged. Only one article of a kind to a customer. You must bring even money, half dollars preferred, because we won't have time to make change.

Here is a list of the articles that you can buy for 50c on Monday:

**Values Not Less Than 75c And Up to $20**

### Art Goods at 50c
Statuary (Worth up to $20.00.)
Mantel Novelties
Fancy Thermometers.

### Brushes at 50c
(Worth up to $3.00.)
Bath
Cloth
Hair
Hand
Tooth
Shaving

### Combs at 50c
Dressing in Hard Rubber
Celluloid

### Atomizers at 50c
Perfume
Toilet
Medicinal

### Leather Goods at 50c
Ladies' Hand Bags (Worth up to $8.00.)
Purses
Card Cases
Men's Bill Books
Cigar Cases

### Bath Room Supplies at 50c
Brushes
Mats and Mitts
Towels

### Manicure Goods at 50c
Nail Buffers
Nail Clippers
Scissors

### Scissors at 50c
Household
Seamstress
Manicure

### Perfumery at 50c
Quadruple Extracts (Worth $1.00 per oz.)
Face Powders
Fancy Soaps
Toilet Waters

### Rubber Goods at 50c
Atomizers
Bulb Syringes
Fountain Syringes
Hot Water Bags
Household Gloves

### Miscellaneous
Flat Foot Supports
Hand Mirrors
Razors (Worth up to $2.00)
Razor Strops
Pocket Knives
Rectal Dilators
Sponges

***Every Article is a Real Bargain. Come early—there will be a big crowd but have hired extra salespeople. Don't forget the store—No. 2—328 So. Broadway***

**Store No. 1**
**Second and Broadway**

A regular 25c Sponge for .....10c

SUNDAY & MONDAY SPECIAL
Cocoanut Ice .....25c lb.
A dainty confection made by Bishop.

FOR YOUR MEDICINE CLOSET.
A. B. S. and C. Tablets....25c per 100
Hunyadi Water.....25c
Cascarettes .....20c and 40c
Seidlitz Powders .....25c doz.

**Store No. 3**
**Second and Spring Sts.**
**HOLLENBECK HOTEL**

New Hand Bags just received. See the latest at lowest prices in our large window.

A big window full of RED RUBBER GOODS; 2-year guarantee.

Fresh from the factory.

Get Rubber Goods from the Sun. It pays.

**Store No. 4**
**Sixth and Broadway**

Mr. Dean's Freckle Salve...25c and 50c
Will positively remove freckles and Moth Patches, and leave a clear smooth skin.

**A FEW PRICE CUTS**
50c Java Rice Powder for.....
$1.00 Ayer's Hair Vigor for.....
25c Lyon's Tooth Powder.....
50c Pompeian Cream.....
25c Colgate's Talc Powder.....

*California's Largest Drug Sellers*

**The Sun Drug Co.**

*8 Big Stores in Southern California*

## URIC ACID GRAVEL.

**Is Caused by the Kidneys Being Unable To Carry the poisonous waste Matter out of the Blood.**

The urine of persons suffering from uric acid or gravel is generally scanty, and after it has stood a while, a reddish, sediment like brick dust forms in it. In advanced stages the uric acid sometimes appears as fine sand, or large crystals.

Those who pass gravel in any considerable quantity are usually troubled with inflammation of the kidneys, bladder and urinary organs, sour stomach, indigestion, heartburn, gout and rheumatism.

**CURED BY WARNER'S SAFE CURE.**

"I have used Safe Cure for chills caused by uric acid poison in my system and I have been perfectly cured. It has done for me what I have never known any other medicine to do. It cures people in the South who suffer much from malaria, which always affects the kidneys. If all the doctors would prescribe Safe Cure instead of quinine for cases of malaria there would be less bad after effects, as quinine does not remove the disease germs from the system like Safe Cure. I take 'Safe Pills' when I need a gentle laxative."—MRS. M. E. DEAN, Texas, Lotus Club, Chattanooga, Tenn.

**IF IN DOUBT MAKE THIS TEST.**

Put some urine in a glass or bottle. After it has stood 24 hours, if it is cloudy, or contains a reddish-brown sediment, or if particles float about in it your kidneys are diseased and unable to do their work, and if not attended to at once Bright's Disease, diabetes, rheumatism, gout, uric acid, inflammation of the bladder, gallstones or urinary troubles will develop and prove fatal in a short time.

**ANALYSIS FREE.**

If after making this test you have any doubt as to the development of the disease in your system, send a sample of your urine, putting your name and address on the package, to the Medical Department, Warner's Safe Cure Co., Rochester, N. Y., and our doctors will analyze it and send you a report, with advice and medical booklet, free.

Safe Cure is the only absolutely safe and certain cure for all these forms of kidney, liver and bladder diseases. It is purely vegetable, free from harmful drugs found in many so-called kidney cures, contains no sediment and is pleasant to take.

For sale at all drug stores, or direct, 50c and $1.00 a bottle.

Refuse substitutes and imitations. They are worthless and very often exceedingly dangerous. Ask for Warner's Safe Cure, it will cure you.

WARNER'S SAFE PILLS move the bowels gently and aid a speedy cure.

**Trial Bottle Free** To convince every sufferer from disease of the kidneys, liver, bladder and blood that WARNER'S SAFE CURE will cure them, a trial bottle will be sent FREE OF CHARGE, postpaid, to any one who will write WARNER'S SAFE CURE CO., Rochester, N. Y., and mention having seen this liberal offer in The Times. The genuineness of this offer is fully guaranteed.

## MINERAL STEAM BATHS OPENED

Mineral Steam Baths have been opened at 708 So. Hill street. These baths are of inestimable value for rheumatism, kidney trouble, dropsy, paralysis and all kindred diseases, and have no ill effects, but strengthen and exhilarate in every case. They won the gold medal at the St. Louis Exposition in 1904. The portable steam bath tubs are on exhibition, and the public, physicians especially, are invited to call and see them. Baths open from 8 a. m. to 10 p. m. Lady attendant for ladies.

**Goodyear Rain Coat Co**

ONLY EXCLUSIVE AUTO AND RAINCOAT HOUSE IN THIS CITY

Latest Fall Styles

# Auto, Rain and General Utility Coats

Impress this fact upon your mind. That we show the largest most complete assortment of Auto and Raincoats ever shown west of Chicago

| | |
|---|---|
| $10.00 Women's Cravenettes | $4.50 |
| $18.00 Priestley Cravenettes | $8.75 |
| $22.00 Taffeta Silk, Satin or Rubberized Worsted Coats | $9.75 |
| $25 to $50 Imported Silk Messalines, Silk Moires, Wide or Narrow Satin Striped Taffeta, Evening Outing or Auto Novelties | $12.75 to $30 |
| Men's $10.00 Cravenettes | $5.50 |
| Men's $18.00 Cravenettes | $10.00 |
| Men's Priestley Cravenettes ($22.00 Values) | $14.00 |
| Men's $15.00 Priestley Cravenettes | $7.25 |
| $12.00 Double Breasted Auto Coats Roseberry Cloths | $6.75 |
| Imported $35.00 Men's Cravenettes | $25.00 |

Newest Specialties arriving daily. The Goodyear kind has no equal.

**210 SOUTH BROADWAY**

STORE OPEN SATURDAY EVENINGS

## WaterPipe C...

25 Car Loads Now Unloaded

250,000 feet of this ... pipe, practically as good as ... on sale at a big discount by the ... Works, 2023 Bay street. ... ¼-inch, 1½ cents per foot; ... foot; ¾-inch, 2½ cents per foot; ... cents per foot; 1-inch, 3 cents per inch, 4 cents per foot; 1¼-inch, 5 cents per foot; 2-inch, 7½ cents per foot; 3-inch, 15 cents per foot; 4-inch, 20 cents per foot.

Oil well casing prices: 6-inch, 12 cents per foot; 8-inch, 17 cents per foot; 10-inch, 21 cents per foot; 12-inch, 25 cents per foot. All pipe is now coupling and ... (for ... ery place), every joint is ... closet, serviceable ... any amount; small orders ... attention as large ones. ... filled. To reach the Adams ... car marked Pueblo ... Seventh st. from ... transfer to that ... conductor to let you ... east half block.

## Money Wa...

ON Union Oil

A. H. CONGER
319 Wilcox Building

## Steamships

North-German ...
Fast Express ...

PLYMOUTH ... K. Wm. ... Berlin ...

Twin-Screw ...

PLYM ... Prinz ... Prinz ... Dr. Kaufmann ... Bluecher ... Princess ... Princess ...

Southern Pacific

GIBRALTAR, NAPLES ... S. Luise ... S. Albert ...

North German Lloyd

Quinlan & Co.

ROBERT ... FRANCISCO ... CO., ... & Co.

## AN INCOME FOR ...

$117 yearly can be derived from ... investment of $100. Every dollar ... buy neither stocks nor bonds ... and put the deed away in ... for you if you ... say. Let us show you. ... Bowers & Co., 327 ... geles, Cal.

## DELIVERED TELEGRAMS.

There are undelivered telegrams at the office of the Postal-Telegraph Co., 230 South Spring street, for Stodd... and Blightmere, Grace Stewart, Clark Dr. Haydocher, Mrs. W. ...

**Interest in Duck Club.**

For sale a share in the best duck club in Cal. For sale cheap; need the money. This club had the best shooting ... It is recognized by shooters as such. L. B. Lesperance 353 Electric Bldg.—[Adv.

**Excursion to Corcoran.**

Conducted Excursion ... evening, Sept. 16th. Fare ... $10. The Homeseeker's ... Newport ... Milner 204-... Main 4792. Home ... Main.

**PACIFIC ELECTRIC RAILWAY SERVICE FOR ... and Monrovia.**

Commencing ... The Times to points ... and Monrovia. ... cars every ... regular passenger ... leaving at 7 a.m., Monrovia ... Los Angeles at ... an opportunity to ...



HORRIBLE.

# BLACK HAND" SLASHES HIM.

*...dy of Italian Found Cut in Many Places.*

*...parently Butchered, Then Hid in Alley.*

*...idence of Awful Struggle Against Knives.*

...ished almost beyond recognition, ... corpse of George La Rocca, an Ital... who lived at No. 240 Summit ave... was discovered in a dark alley, ...ing off Lawrence street, between ...erprise and Hunter streets, early ... morning. Circumstances point to ...k-hand" work in the affair.

...e discovery was made by two neg... women who were passing along En...rise street. They hastily gave the ...m and several detectives were dis...hed to the scene. The man had ...ently been dead several hours. ...e police are inclined to believe that ... murder was committed elsewhere ... the body carried into the alley. ...ugh the corpse gave evidence of ...ere struggle, there were no traces ...uch in the neighborhood where it ... found, and the murderers had ... the remains out with great care, ...ing the arms over the breast ...straightening the legs.

DESPERATE STRUGGLE.

... the body were found fourteen ... wounds, any one of a dozen of ...h would have caused his death. ... there was a desperate battle ...re La Rocca was done to his death, ...idenced by the fact that the in... ...d his hands were horribly lacer... showing that he wildly grasped ...ives of his assailants in his fran... ...forts to save his life.

...n left hand was almost severed ... the wrist, while the right was ...t up that the fingers hung only by ...ds. One of the knife wounds evi... pierced the heart, while the ... were punctured in several places.

ROBBERY NOT MOTIVE.

...t robbery was not the motive of ...urder is made clear by the fact ...en the bloody corpse, was found ... watch and a ring. The pockets ...e dead man had not been dis..., apparently, though all other ...ce pointed to deliberate work ...e part of the slayers.

...Rocca was a cement worker and ... with his brother and sister. He ... in the habit of sending money ... to Italy in regular installments, ...was considered a very steady man. ...as 50 years old.

...e man appears to have incurred ...mity of some of the Italians of ...ity, and it is asserted that, from ... to time, he received "black-hand" ...s, threatening him with death. ...ways made light of the communi... and was given to boasting that ...as not to be frightened by any ...theatrical means.

...remains were removed to Pierce ...rtuary.

**HOTEL MAN SHOOTS SELF.**

MANAGED ARLINGTON.

[ASSOCIATED PRESS NIGHT REPORT.]

NEW YORK, Sept. 12.—Frank Ben... 48 years old, said to be the man... of a hotel in Washington, D. C., ...itted suicide by shooting, in the ... Gotham, at Fifth avenue and ...fth street, today.

MANAGED ARLINGTON.

[ASSOCIATED PRESS NIGHT REPORT.]

WASHINGTON, Sept. 12.—Frank W. ...tt was one of the best known ho...agers in the country. For ... years he was manager of the ...tion in this city. Probably no ...an in the United States had a ...equaintance, especially among ...men and newspaper men, than ...tt.

**DISCOVERED DEAD.**

**REVOLVER BESIDE BODY.**

[ASSOCIATED PRESS NIGHT REPORT.]

PITTSBURGH, Sept. 12.—With two ... wounds through his head, the ... of Henry Clay Marshall, Jr., of ... York, formerly a representative ... W. Brooks & Co., investment ... of that city, was found lying ... near Stanton avenue and ... street to day.

... the body was a revolver with ... full cartridges and two empty ...

**...INE'S CAMPAIGN CLOSES.**

**...p With Meetings in Every ...unty in State—Both Sides Confident.**

[BY DIRECT WIRE TO THE TIMES.]

...TA (Me.) Sept. 12.—[Exclu... Dispatch.] The State campaign, ... has been the most bitterly con... in years, closed tonight with ...rous holding meetings in every ... in the State.

... Boyce of the Republican ... said today: "I believe Bert ...field will be elected Governor ... majority. I also will say that ...publicans will elect twenty-five ... the thirty-one members of the ...ate, and that the lower branch ... coming Legislature will be over... ...g Republican."

... E. Beaver, chairman of the ...cratic State Committee, said: "I ... fully believe that Obadiah Gardner ...kland, the Democratic nominee ...vernor, will win in the election ... as I believe he will from the in... ...rs I have received, he will be ...

**AN INCOME FOR ...**

$117 yearly can be derived from ... investment of $100. Every dollar ... buy neither stocks nor bonds ... and put the deed away in ... for you if you ... say. Let us show you. ... Bowers & Co., 327 ... geles, Cal.

**...DELIVERED TELEGRAMS.**

...re undelivered telegrams at ... office of the Postal-Telegraph Co., ... South Spring street, for Stod... and Blightmere, Grace Stewart, ... Clark Dr. Haydocher, Mrs. W. ...

**...terest in Duck Club.**

... a share in the best duck club ... Cal. For sale cheap; need the ...ney. This club had the best shooting ... It is recognized by shooters as ... such. L. B. Lesperance 353 ...ectric Bldg.—[Adv.

**...Excursion to Corcoran.**

... Conducted Excursion ... evening, Sept. 16th. Fare ... $10. The Homeseeker's ... Newport ... Milner 204-... Main 4792. Home ... Main.

**...CIFIC ELECTRIC RAILWAY SERVICE FOR ... and Monrovia.**

... The Times to points ... and Monrovia. ... cars every ... regular passenger ... leaving at 7 a.m., Monrovia ... Los Angeles at ... an opportunity to ...

...LE
...n Broadway
Values Not Less Than 75c And Up to $20
...mery at 50c
...uadruple Extracts (Worth $1.00 per oz.)
...ace Powders
...ncy Soaps
...oilet Waters
...er Goods at 50c
...omizers
...ulb Syringes
...ountain Syringes
...t Water Bags
...ousehold Gloves
...llaneous
...t Foot Supports
...nd Mirrors
...zors (Worth up to $2.00)
...zor Strops
...cket Knives
...ctal Dilators
...onges
...a big crowd but we
...-328 So. Broadway
...tore No. 4
...h and Broadway
Freckle Salve...25c and 50c
...itively remove freckles, Tan
Patches, and leave a soft
...n.
...FEW PRICE CUTS
...ice Powder for.....
...'s Hair Vigor for.....
Tooth Powder.....
...an Cream.....
...'s Talc Powder.....
...O. 8 Big Stores in Southern California
...WaterPipe Che...
25 Car Loads Now ...
Unloaded
...ss feet of this shipment is ...
...one, practically as good as new, ...
...sale at a big discount by to ...
...Yorks, 2015 Bay street. ...
...-inch, 1½ cents per foot; ...
...d; ¾-inch, 2½ cents per foot; ...
...nts per foot; 1-inch, 4¢ cents per ...
...h, 6 cents per foot; 1½-inch, ...
...ot; 2-inch, 9¢ cents per foot; ...
...nts per foot; 3-inch, 18 cents per ...
...h, 30 cents per foot; 4-inch, ...
...t.
...well casing prices and ...
...nts per foot; ¾-inch, ...
...nts per foot; 1¼-inch, ...
...h, 8½ cents per foot; 1½-inch, ...
...per foot. All pipe threaded ...
...coupling and new thread on ...
...pieces, every joint is ...
...ce, serviceable pipe. This ...
...amount; small orders are ...
...ortion as large ones. Mail ...
...d. To reach the Adams ...
...y marked Pacific Boulevard, ...
...enth st. from Grand ave. ...
...efer to East Seventh st. ...
...ulevard to let you off at ...
...t half block. Phones ...
AN INCOME FOR LI...
...yearly can be derived from ...
...tment of like. Terms given ...
...neither stocks nor bonds. ...
...put the deed in your strong ...
...that the land grows great ...
...We cultivate the crop and ...
...you if you wish. Write ...
Let us show you. ...
...ers & Co., 217 Mason Building, ...
...e, Cal.
...Money Wante...
ON
Union Oil
A. H. CONGER
319 Wilcox Building
Steamships.
...North-German Ll...
Fast Express Service
...OUTH... ...
...m. & Gr... Sept. 22 Kaiser Wi...
...Sept. 29 Prinz ...
Twin-Screw Passenger ...
...Oct. 13 Kaiser ...
...Oct. 27 Prinz ...
...Nov. 10 ...
...Plymouth—Cherbourg—...
Mediterranean Service
...ALTAR, NAPLES, GENOA ...
...Oct. ... Sept. 30 ...
...German Lloyd Tw...
...& Co., No. 9 P...
...RT CASTELLE, ...
...CISCO, CAL. ...
...S. SPRING ST., L...



HORRIBLE.

## "BLACK HAND" SLASHES HIM.

*Body of Italian Found Cut in Many Places.*

*Apparently Butchered, Then Hid in Alley.*

*Evidence of Awful Struggle Against Knives.*

Mutilated almost beyond recognition, the corpse of George La Rocca, an Italian who lived at No. 240 Summit avenue, was discovered in a dark alley, running off Lawrence street, between Enterprise and Hunter streets, early this morning. Circumstances point to "Black-hand" work in the affair.

The discovery was made by two negro women who were passing along Enterprise street. They hastily gave the alarm and several detectives were dispatched to the scene. The man had been dead several hours.

The police are inclined to believe that the murder was committed elsewhere and the body carried into the alley. Although the corpse gave evidence of a fierce struggle, there were no traces of such in the neighborhood where it was found, and the murderers had hid the remains out with great care, smearing the arms over the breast and straightening the legs.

DESPERATE STRUGGLE.

On the body were found fourteen deadly wounds, any one of a dozen of which would have caused his death. That there was a desperate battle before La Rocca was done to his death, is evidenced by the fact that the inside of his hands were horribly lacerated, showing that he madly grasped the knives of his assailants in his frantic efforts to save his life.

The left hand was almost severed at the wrist, while the right was cut up that the fingers hung only by shreds. One of the knife wounds evidently pierced the heart, while the lungs were punctured in several places.

ROBBERY NOT MOTIVE.

That robbery was not the motive of the murder is made clear by the fact that on the bloody corpse, was found a watch and a ring. The pockets of the dead man had not been disturbed, apparently, though all other evidence pointed to deliberate work on the part of the slayers.

La Rocca was a cement worker and lived with his brother and sister. He was in the habit of sending money back to Italy in regular installments, and was considered a very steady man. He was 50 years old.

The man appears to have incurred the enmity of some of the Italians of the city, and it is asserted that, from time to time, he received "black-hand" letters, threatening him with death. He always made light of the communications and was given to boasting that he was not to be frightened by any Sicilian means.

The remains were removed to Pierce & Sperry's.

HOTEL MAN SHOOTS SELF.

MANAGED ARLINGTON.

[ASSOCIATED PRESS NIGHT REPORT.]

NEW YORK, Sept. 12.—Frank Benson, 47 years old, said to be the manager of a hotel in Washington, D. C., committed suicide by shooting, in the office of the Holland House, at Fifth avenue and Thirty-second street, today.

MANAGED ARLINGTON.

[ASSOCIATED PRESS NIGHT REPORT.]

WASHINGTON, Sept. 12.—Frank W. Benson was one of the best known hotel managers in the country. For many years he was manager of the Arlington in this city. Probably no hotel man in the United States had a wider acquaintance, especially among the traveling and newspaper men, than he.

DISCOVERED DEAD.

REVOLVER BESIDE BODY.

[ASSOCIATED PRESS NIGHT REPORT.]

PITTSBURGH, Sept. 12.—With two bullet wounds through his head, the body of Henry Clay Marshall, Jr., of this city, formerly a representative of W. H. Brooks & Co., investment brokers of that city, was found lying on the road near Stanton avenue and Penn street today.

Beside his body was a revolver with five cartridges and two empty shells.

...'S CAMPAIGN CLOSES.

...With Meetings in Every ...y in State—Both Sides Confident.

...R WIRE TO THE TIMES.]

...(Ariz.) Sept. 12.—[Exclu...] The State campaign, ...the most bitterly con..., closed tonight with ...ollowing meetings in every ...the State.

...Boyce of the Republican ...said today: "I believe Bert ...will be elected Governor ...ority. I also will say that ...ans will elect twenty-five ...forty-one members of the ...and that the lower branch ...Legislature will be over...Democratic."

...Dwyer, chairman of the ...ic State Committee, said: "I ...that Obadiah Gardner ...the Democratic nominee ...and will win in the election ...If Mr. Gardner gets 70,000 ...I have received, he will be ...

...DELIVERED TELEGRAMS.

...of undelivered telegrams at ...of the Postal-Telegraph Co., ...No. 253 Spring street, for Stod..., Grace Stewart, ...Dr. Haydocher, Mrs. W. ...

...Interest in Duck Club.

...There is the best duck club ...; and has cheap; need the ...and the best shooting ...recognized by shooters ...L. B. Lesperance 353 ...Bldg.—[Adv.

...Excursion to Corcoran.

...Personally Conducted Excursion ...Sept. 16th. Fare ...The Homeseeker's ...Milner 204-...Main 4792. Home ...Main.

...DAILY SERVICE FOR ...and Monrovia.

...The Three to points ...popular passenger ...p. m., Monrovia ...Los Angeles at ...opportunity to

SMOKE HANGS OVER CHICAGO.

**Forest Fires in Northern Minnesota Sends Haze to Lower End of Lake Michigan.**

[ASSOCIATED PRESS DAY REPORT.]

CHICAGO, Sept. 12.—A haze, like that of Indian summer, but due to the forest fires of northern Minnesota and the burning of peat beds at Norway, Wis., spread over Chicago today.

The grayness of the air was first popularly attributed to fog, but inquiry at the weather bureau showed this was an error. The smoke hung all along the lake shore to the north, according to reports from Milwaukee and intermediate towns.

Recently the wind has been from the west and southwest, but last night it shifted to the northwest, carrying with it the smoky evidence of northern forests and of the Wisconsin peat fields.

BEAT HIM TO IT.

## BANKER GETS HIMSELF FINED.

TOOK NO CHANCES ON LAWYER AS RIVAL.

**Globe Citizen After Fight With Attorney Hastens to Justice, Swears Out Complaint and Pays Ten Dollars, to Save Himself from Prosecution by Expert at Law.**

[BY DIRECT WIRE TO THE TIMES.]

GLOBE (Ariz.) Sept. 12.—[Exclusive Dispatch.] To get himself arrested and fined was the expedient hit upon by N. Millick, a Slavonian banker of this city, after a fight with Attorney W. G. Scott, of whose legal ability he was afraid.

The men had been discussing some business matter on the street this afternoon when the argument became so hot that both struck out at the same time. They were quickly separated by bystanders, and the attorney returned to his office, but the banker began to ponder upon what the law could do.

He went before Justice Rawlings, swore out a complaint against himself, pleaded guilty and cheerfully paid a fine of $10.

"That man is a lawyer," said Millick, on leaving the courtroom. "If I had not done that, he might have sworn out a complaint against me. He could have argued his own case, and I would have had to take chances with a lawyer that might be a friend of his. I thought it was cheaper to pay the fine right away. I have nothing to say."

PRESIDENT IS BUSY.

**Tells Inquirers at Garden Party That His Main Object Is to Get Taft Elected.**

[ASSOCIATED PRESS NIGHT REPORT.]

OYSTER BAY, Sept. 12.—President Roosevelt took time this afternoon to spend an hour at a garden party and fair given at John A. Week's country home, "Tranquility," for the benefit of the Nassau Hospital at Mineola, L. I.

With his son, Theodore, he rode down from Sagamore Hill, dressed in khaki, and soon he was mingling with the many society people present. Some one remarked to him that it was very good of him to come to their fair at a time when he must be a very busy man.

To this he replied: "I am very busy now. My main interest at present is in getting Mr. Taft elected. When that is done, I'll be through with my job as President. Then I'll turn my attention to Africa."

FLIES THIRTY-FOUR HOURS.

**German Army Officer Surpasses Zeppelin's Feat With Military Balloon.**

[ASSOCIATED PRESS NIGHT REPORT.]

BERLIN, Sept. 12.—A record flight was made by the military semi-rigid dirigible balloon under command of Maj. Gross, who returned here shortly before noon today, after being in the air for thirty-four hours and two minutes.

This surpasses the record made by Count Zeppelin, when on July 1st he traversed the greater part of Northern Switzerland, occupying twelve hours in the journey. The new record which was entirely unexpected is greeted with enthusiasm.

DEMOCRATS GIVE HALF-CENT.

**Ratio of Contributions to Bryan Fund in Oklahoma Is Low, Per Capita.**

[BY DIRECT WIRE TO THE TIMES.]

GUTHRIE (Okla.) Sept. 12.—[Exclusive Dispatch.] Notwithstanding the fact that Gov. C. N. Haskell, treasurer of the Democratic National Committee, has pleaded through personal letters to Democratic newspapermen throughout Oklahoma to raise money for the national campaign fund, and notwithstanding that a majority of the Democratic papers are making direct appeals to their readers for funds, thus far the ratio of donations from the 200,000 Democrats in the State is but a half cent each.

## OBITUARY.

**Henry Horton.**

FLAGSTAFF (Ariz.) Sept. 12.—Henry Horton, an old pioneer, and one of the first men to come west over the old Santa Fé trail, was found dead in a sheep camp sixty miles north of here yesterday morning by a cowpuncher who happened by the camp. So far as known he came to his death by natural causes.

BUILDING WAR VESSELS.

WASHINGTON, Sept. 12.—An official statement issued at the Navy Department shows that naval vessels now under construction number twenty. Of these, four are battleships, five torpedo-boat destroyers, seven submarine torpedo boats, two colliers and two tugboats. With the exception of the colliers and the tugboats, all the work is being done at private shipyards. These figures soon will be increased by the addition of the battleship Florida and three colliers, ten torpedo-boat destroyers and submarines.

**The Cat's Characteristics.**

Cats, rather than belong to a new master, will cling in grief to the old walls and refuse to be taken away from them. But if they can follow their master they will go with him to the end of the world. One must not forget that they are extraordinarily nervous and timid, and from timidity easily lose their heads and run away, they themselves know not whither. They must be well protected and made to feel that they are guarded and cared for. We must not, however, expect a cat to obey like a dog. It is a free and independent little beast—a cousin of the lion—a tropical animal which needs great warmth in order to become most beautiful and as large as its nature permits.—[Century Magazine.

ANOTHER MARK.

## RECORD RUN IN HURDLES.

*Shaw Gallops Over Sticks in Fifteen Seconds.*

*Garrells Unable to Compete Because of Injury.*

*Olympian Athletes Take Part in Amateur Meet.*

[ASSOCIATED PRESS NIGHT REPORT.]

CHICAGO, Sept. 12.—A world's record for the 120-yard high hurdles was established today at the annual meet of the Central Amateur Athletic Association on Marshall Field.

The meeting was an easy victory for the Chicago Athletic Association, which scored 89 points, compared with 19 points for its nearest rival, the University of Chicago.

The new high hurdle record of 120 yards was established by Arthur B. Shaw of Joliet, Ill., a graduate of Dartmouth, who lowered the time of J. C. Garrells, 15 1-5s. to 15s. amid a burst of cheers from a large crowd that filled the stands. His time might easily have been even better had he had opposition but he finished far in the lead and slowed down as he approached the tape.

Once before at an eastern meet Shaw did the distance in 15 flat but the record was not allowed.

The absence of John C. Garrells was the most bitter disappointment of the afternoon, so far as track events were concerned. Garrells participated in the weight events, but owing to an injured leg did not enter the hurdles. J. A. Rector of the University of Virginia, who was expected to try for a world's record at 120 meters, did not attend the meet.

Summary:

One-mile run—J. R. Murphy (C.A.A.,) won; time, 4m., 40 4-5s.

The 440-yard dash—M. A. Merriam (U.C.,) won; H. P. Ramsey (C.A.A.,) second; time, 50 2-5s.

The 120-yard high hurdles—Arthur B Shaw (I.A.C.,) won; time, 15s.

The 220-yard dash—F. K. Hamilton C.A.A.,) won; time, 22 1-5s.

Running high jump—Lynn H. Miller, (C.A.A.,) won; J. J. Schoner (U.C.,) second; height, 6ft. 1¼in.

Discus throw—M. H. Griffin (C.A.A.,) won; Wilbur Burroughs (C.A.A.,) second; distance, 136ft. 8 in.

The 16-pound shot put—Wilbur Burroughs (C.A.A.,) won; J. C. Garrels (C.A.A.,) second; distance, 43ft. 7in.

The 220-yard low hurdles—A. B. Shaw (C.A.A.,) won; N. A. Merriam (U.C.,) second; time, 25 1-5s.

The 880-yard run—J. C. Murphy (C. A.A.,) won; F. L. Steers, First Regiment, second; time, 2m 8 1-5s.

Two-mile run—E. R. Harlow (C.A. A.) won; T. H. Crowcombe (C.A.A.,) second; time, 10m. 4 4-5s.

Pole vaults—B. S. Jacobs (U.C.,) won; Eugene Schobinger, unattached, second; height, 12ft. ¾in.

The 16-pound hammer throw—W. G. Burroughs (C.A.A.,) won; A. H. Lilly (C.A.A.,) second; distance, 154ft. 10in.

Running broad jump—George Schobinger, unattached, won; James Wasson (F.R.,) second; distance, 21ft. 11½in.

The 56-pound weight throw—Wilbur Burroughs (C.A.A.,) won; M. Gerend, unattached, second; distance, 24ft. 7½in.

## DECREASED NUMBER OF IDLE CARS NOW.

[BY DIRECT WIRE TO THE TIMES.]

CHICAGO, Sept. 12.—[Exclusive Dispatch.] Another big boost toward prosperity is indicated in the bi-weekly report of the Car Efficiency Committee of the American Railway Association, which was issued today. The total of surplus cars on the railroads of the United States and Canada has been reduced to 222,632, a decrease of 30,371 since the last report. Of this decrease 21,723 are box cars and 7253 coal and gondola. The decrease in box cars is the largest since the maximum surplus of 413,605 was reached.

An increasing activity in repairing cars is shown by a reduction of 7662 in the number of bad order cars.

Small shortages are reported on a few railroads, the shortages totaling 1418. Regarding this condition, Arthur Hale, chairman of the committee, says:

"Whenever these shortages are of such a nature and extent as to justify action by the committee, the conditions are brought to the attention of the roads reporting a surplus and arrangements made to transfer the equipment to the road having use for it. During the past week the committee has been called upon in several instances for assistance in preventing local shortages."

## AUGUST CIRCULATION OF THE TIMES.

The following are the sworn statements of the circulation of The Times for August, 1908:

STATE OF CALIFORNIA, COUNTY OF LOS ANGELES, SS.:

Harry E. Andrews, Managing Editor of the Los Angeles Times, being duly sworn, declares upon his oath that the following is a true and correct office record of the circulation of said newspaper for the month of August, 1908:

AUGUST, 1908.

| | | | |
|---|---|---|---|
| 1 | 48,510 | 16 | 75,000 |
| 2 | 74,500 | 17 | 48,120 |
| 3 | 48,140 | 18 | 48,320 |
| 4 | 48,020 | 19 | 48,860 |
| 5 | 48,120 | 20 | 48,810 |
| 6 | 48,080 | 21 | 49,100 |
| 7 | 48,210 | 22 | 49,040 |
| 8 | 48,180 | 23 | 76,300 |
| 9 | 75,700 | 24 | 49,100 |
| 10 | 48,000 | 25 | 48,720 |
| 11 | 48,000 | 26 | 48,790 |
| 12 | 48,060 | 27 | 48,650 |
| 13 | 48,100 | 28 | 48,580 |
| 14 | 48,060 | 29 | 49,320 |
| 15 | 48,060 | 30 | 77,000 |
| | | 31 | 48,880 |

Total ..... 1,638,390

The average circulation for every day of August, 1908, was ..... 52,851

The average circulation for every day of August, 1907, was ..... 51,342

Showing an average daily GAIN over the corresponding month of 1907 of ..... 1,509

HARRY E. ANDREWS,
Managing Editor the Times.

Subscribed and sworn to before me this 8th day of September, 1908.

[Seal] T. L. CHAPIN.
Notary Public in and for the County of Los Angeles, State of California.

A. L. Dennis, being duly sworn, declares that he is and has been for ten years Superintendent of Circulation of the Los Angeles Times; that the above detailed statement of circulation for the month of August, 1908, is correct, and shows the actual number of papers printed for each day of the month named.

A. L. DENNIS,
Superintendent of Circulation, The Times.

Subscribed and sworn to before me this 8th day of September, 1908.

[Seal] T. L. CHAPIN,
Notary Public in and for the County of Los Angeles, State of California.

**The Cheapest Fat Reducer Is the Best**

The attention of all who are half choked and generally bedevilled by an excess of fat which, by the way, always seems more excessively excessive during the sultry season than any other, is called to the Marmola Prescription Tablets.

Seventy-five cents secures enough of these remarkable fat reducers from any druggist to last you a good while, in fact, it buys an extra large case. This is enough to make a very desirable change in almost anyone's weight. Taken one after each meal and at bedtime, the loss of an much as a pound of fat a day has been attained innumerable times.

This is a royal result that seems all the more remarkable when one realizes these tablets are cheaper by a half than anything else your druggist has. But the net loss they bring about is not the only good feature of these tablets. They are pleasant to take; don't disturb the stomach; don't require one to exercise a particle or diet a mouthful, and last, but not least, do not cause wrinkles. They reduce one quickly but evenly—naturally. They produce, in short, the identical results of the famous Marmola Prescription, with which they are identical in composition. Try a case. If your druggist is sold out then write the makers, the Marmola Company of Detroit, to send you one by mail.

WASHINGTON.

## PROBING OUR WASTEFULNESS.

*National Conservation Commission Investigating.*

*Is Hunting It Down in All Its Varied Forms.*

*Will Try to Find Some Way of Checking It.*

[ASSOCIATED PRESS DAY REPORT.]

WASHINGTON, Sept. 12.—The National Conservation Commission has just made public the first of its schedules on which the inventory of the country's natural resources is being conducted.

It is plainly evident from the inquiries being sent out that the commission intends to hunt down waste in all its varied forms, and to devise some means to prevent it. This is apparent in the general schedules to each of the four sections of the commission—waters, forests, lands and minerals. For instance, the schedule relating to lands inquires into waste of soil by erosion. That schedule also suggests waste through "bad agricultural methods." The lands schedule likewise goes into waste in the carrying capacity of the public range in the West. The section on waters is inquiring into how much land capable of irrigation is wasted by not being irrigated. More important still is its suggestive inquiries, tending to show that we are wasting our waterways to an alarming extent by not using them as we should.

Perhaps the greatest form of waste brought out in the entire schedule is that relating to water power. Two of the inquiries are as follows:

"Are existing developed water powers put to their full use?"

"To what extent can coal be saved by the substitution of water power?"

Under the head of flood waters, the commission inquires as "to what extent are flood waters wasted."

The minerals section of the commission is seeking to find out "the nature and extent of waste in the mining, extraction and use of mineral products," and "methods of preventing or lessening this waste."

The commission is also conducting a census by correspondence to find out the common waste in "the wood-using industries."

The returns from the inquiries will form part of the report of the commission.

PURCHASES TINY DOG.

**Philadelphia Woman Buys Mlle. Atom, Supposed to Be Smallest Canine in World.**

[ASSOCIATED PRESS NIGHT REPORT.]

NEW YORK, Sept. 12.—Mlle. Atom, the smallest of griffon dogs, and which weighs twenty-five ounces, has been sold for a price generally understood among dog fanciers to have been $40 an ounce.

She is the smallest $1000 worth of dog ever seen in this country, and so far as is known nothing so tiny of that breed has ever been sold in the world. The record for littleness had been held until her advent by a griffon weighing three pounds.

Mlle. Atom was purchased by Mrs. John G. Windrim, whose husband is a prominent architect in Philadelphia. The little creature was found in a little village near Brussels. Her parents were both prize winners in dog shows in Paris and Brussels.

ANOTHER COFFEE WRECK

**What's the Use When There's an Easy Way Out.**

Along with the coffee habit has grown the prevalent "American Disease"—nervous prostration.

The following letter shows the way out of the trouble:

"Five years ago I was a great coffee drinker and from its use I became so nervous I could scarcely sleep at all nights. My condition grew worse and worse until finally the physician I consulted declared my troubles were all due to coffee.

"But being so wedded to the beverage I did not see how I could do without it, especially at breakfast, as that meal seemed wholly incomplete without coffee.

"On a visit some friends deprived me of coffee to prove that it was harmful. At the end of about eight days I was less nervous but the craving for coffee was intense, so I went back to the old habit as soon as I got home and the old sleepless nights came near making a wreck of me.

"I heard of Postum and decided to try it. I did not like it at first, because, as I afterwards discovered, it was not made properly. I found, however, that when made after directions on the package, it was delicious.

"It had a soothing effect on my nerves and none of the bad effects that coffee had, so I bade farewell to coffee and have used only Postum since. The most wonderful account of the benefit to be derived from Postum could not exceed my own experience." "There's a Reason."

Name given by Postum Co., Battle Creek, Mich. Read "The Road to Wellville," in packages

Ever read the above letter? A new one appears from time to time. They are genuine, true, and full of human interest.



Good Soil and Free Water Close to Los Angeles

Makes the Values Grow

When you take up an acre in Somerset, you are annexing one of the best and surest propositions in Southern California. Good land and free water on the outskirts of this big, growing city, is bound to earn big profits on the rising values alone. Add to this fact that the soil is rich and fertile, that it has been cultivated as a ranch for years and proven that it will raise large crops of everything that grows in Southern California. Even the limited area of an acre will support a family and still leave much to sell.

Electric Station in the Center

Only 30 minutes from this office. Power house there also. Market car reaches the city markets in half an hour. Land high, level, easily irrigated, piped with large steel mains. Unlimited artesian water flows without pumping and don't cost a cent. The free water alone is worth more than the ordinary land, and will steadily increase in desirability and value. Just far enough from the business district, to form another big suburban city, and rapidly becoming one.

$325 an Acre and an Advance Pending Now

$10 DOWN AND $10 A MONTH

Free Excursion Every Hour and Sunday Till 2 p. m.

"YOU'RE SAFE AT FIRTH'S"

Home A8105 EMIL FIRTH Main 2543

319 West Fourth Street, Between Broadway and Hill



This $35 Solid Stone Lined REFRIGERATOR $23

One of the well-known "Green Mountain" Refrigerators. A size that will meet the requirements of every ordinary size family. This refrigerator is made with the famous removable ice box and drip pipe—the most sanitary construction known. The ice capacity is 200 pounds. Syphon circulation—a feature that insures perfectly kept food and minimum ice consumption. Very handsome golden oak finish. Regularly sold at $35. Tomorrow at $23.

OUR ENTIRE LINE OF REFRIGERATORS REDUCED.

A $4.50 Hammock for $2.75

This is a full eight-foot hammock, heavily woven, in rich patterns. Made with pillow and drop sides. Price, complete, with hooks, ready for hanging, $2.75. A regular $4.50 hammock.



"Chicago Jewel" Gas Ranges

If you are going to have the best gas range in your house, you must buy a Chicago Jewel—it saves gas and labor, and cooks better than any other. We will put one in your home on a 30-day trial—your money refunded if you do not like it. Prices $11.00 upward.

Canfield's

537-539 SOUTH BROADWAY

PHONES: EXCHANGE 660

Praise the Great Body, Brain and Nerve Builder



MRS. D. WHITE



MR. D. WHITE

Thousands of unsolicited letters of gratitude like this of Mr. and Mrs. White are received from grateful patients who are anxious to extol the merits of this great life saver and renewer of youth—Duffy's Pure Malt Whiskey.

Mr. and Mrs. White, of Bloomington, Ill., praise Duffy's Pure Malt Whiskey for curing Mrs. White of Grippe and restoring her to health and vigor. They recommend Duffy's Pure Malt Whiskey to those who are in need of a tonic stimulant to build up body, brain and nerves.

Recently they wrote: "You will be glad to hear that Mrs. White and myself have used Duffy's Pure Malt Whiskey with the very best results. Mrs. White had a bad attack of the Grippe; I myself gave her Duffy's Pure Malt Whiskey according to directions, and she very soon felt the benefit of your medicine. She is getting stronger and healthier every day. We surely will recommend Duffy's Pure Malt Whiskey and we thank you for such a great medicine.—Mr. and Mrs. D. White, 709 East Buchanan Street, Bloomington, Ill."

Duffy's Pure Malt Whiskey

is an absolutely pure distillation of malted grain; great care being used to have every kernel thoroughly malted, thus destroying the germ and producing a predigested liquid food in the form of a malt essence, which is the most effective tonic stimulant and invigorator known to science; softened by warmth and moisture its palatability and freedom from foreign substances render it so that it can be retained by the most sensitive stomach.

It is invaluable for overworked men, delicate women and sickly children. It strengthens and sustains the system; is a promoter of health and longevity; makes the old young and keeps the young strong.

CAUTION—When you ask your druggist, grocer or dealer for Duffy's Pure Malt Whiskey be sure you get the genuine. It's the only absolutely pure medicinal malt whiskey and is sold in large sealed bottles only; never in bulk. Price $1.00. Look for the trade-mark, the "Old Chemist," on the label, and make sure the seal over the cork is unbroken. Write Consulting Physician, Duffy Malt Whiskey Co., Rochester, N. Y., for free illustrated medical booklet and free advice.

# SCHOLARSHIP RACE TO CLOSE HOTLY ON MONDAY, FIGHT TO BE INTENSE FOR MUCH-COVETED PRIZES.

## *Enormous Scoring Yesterday and Final Victories Still Undetermined—Every Contestant Will Strain Every Nerve Now—How Well They Deserve Aid of Helping Hands and Hearts.*

THE meritorious little workers, who have striven so hard all summer to secure educational advantages, will put in their final efforts on Monday. Great as were the scores of yesterday, they will be small as compared with Monday's avalanche of returns—for every little campaigner is holding back points, and the competition is intense. Not all can win their heart's desire. Who would help these earnest little men and women to secure an education must do so before Monday night. The whole career of one of these boys or girls may depend, reader, on your good will and kind heart! And tomorrow you will have the last opportunity to give him or her the needed lift.

### SIXTY-SIXTH DAY, SCHOLARSHIP CONTEST.

| | | |
|---|---|---|
| 1. | MARGUERITE JONES, 715 Waterloo St. | 150,698 |
| 2. | HAZEL FRANKLIN, 1817 Cherry St. | 139,383 |
| 3. | ALICE CAPRON, Pasadena | 126,520 |
| 4. | MARY PEARL POTTOL, Monrovia | 107,534 |
| 5. | THOMAS M'KINLEY, Pomona | 100,621 |
| 6. | ELLEN ROBINSON, 1035 S. Vermont Ave. | 91,652 |
| 7. | LEO DOMKE, 104 S. Fremont Ave. | 88,658 |
| 8. | GLADYS HILL, Santa Barbara | 71,036 |
| 9. | LAURA EASTON, Soldiers' Home | 70,969 |
| 10. | FLORENCE JARMAN, Highland | 70,580 |
| 11. | RALPH WARREN, Alhambra | 69,718 |
| 12. | MARGARET CHUNG, 1914 E. Seventh St. | 68,685 |
| 13. | RAMONA CARTER, 503 N. Figueroa St. | 68,633 |
| 14. | GRACE TYLER, Upland | 65,318 |
| 15. | RUTH VON KIRBACH, 1543 Newton St. | 65,271 |
| 16. | KATHARINE VERONEE, 3914 Vermont Ave. | 63,031 |
| 17. | LIZZIE SHAPIRO, 300 N. Beaudry Ave. | 62,796 |
| 18. | MURRAY ROYAR, 741 Coronado St. | 55,812 |
| 19. | WALLIE SWAIN, Soldiers' Home | 54,460 |
| 20. | GERTRUDE FLICK, 2203 S. Union Ave. | 51,234 |
| 21. | MYRTLE HALL, 2816 Central Ave. | 46,641 |
| 22. | LEON RIESENWEBER, Pasadena | 43,275 |
| 23. | HAZEL PESTOR, 741 Temple St. | 42,829 |
| 24. | CELESTE BENTON, 810 W. Thirty-second St. | 40,901 |
| 25. | MAE SIMMONS, 710 Alpine St. | 40,251 |
| 26. | GLENN ANDERSON, Pasadena | 35,034 |
| 27. | EVA MATHEWS, 3811 Adair St. | 34,985 |
| 28. | DAVID BOARDMAN, 2916 Leta St. | 34,152 |
| 29. | WINIFRED SPENCER, Hollywood | 33,895 |
| 30. | TERESA CAMP, 920 W. Tenth St. | 33,014 |
| 31. | CLARENCE WESNER, 724 W. Twenty-fifth St. | 32,323 |
| 32. | IDA MAY BENJAMIN, Covina | 30,401 |
| 33. | LILLIAN TRIPPENSEE, 838 W. Eighteenth St. | 29,290 |
| 34. | HOMER WATSON, Westminster | 26,157 |
| 35. | ANNA MAY ELLISTON, Gardena | 25,846 |
| 36. | ZARRAH MORSE Santa Ana | 20,603 |
| 37. | FRED SWARTZ, Colton | 19,154 |
| 38. | HERBERT NICKEL, 901 Isabel St. | 17,571 |
| 39. | CHARLES YGLESIAS, 1040 Lincoln St. | 15,457 |
| 40. | OTTILIA KRAFT, 739 E. Pico St. | 14,720 |
| 41. | ARTHUR GREEN, 1816 Paul Place | 14,363 |
| 42. | WAVA TIFT, 212 W. Thirty-seventh Place | 13,320 |
| 43. | MABELLE WASELL, Huntington Park | 13,414 |
| 44. | MYRTLE ELGIN, 1214 Birch St. | 12,889 |
| 45. | CARL RANDAU, 1612 S. Los Angeles St. | 12,381 |
| 46. | RUTH EDINGER, Ocean Park | 9,758 |
| 47. | LEAN AIKEN, 1626 Trinity St. | 9,560 |
| 48. | LUPE BUSTILLOS, 217 E. Eighth St. | 7,595 |
| 49. | EDITH WAKEFIELD, Tucson, Arizona | 5,996 |
| 50. | ARTHUR CROMMIE | 5,719 |

The Times' Scholarship Contest of 1908 will end tomorrow at midnight. Subscriptions and coupons must bear postmark not later than that hour and date to be counted.

Boom! boom! boom! went the scores of yesterday. Up! up! up! went the gains, until all previous records for corresponding dates were smashed and 150,000 points were recorded for the fifty contestants, averaging 3000 points to each.

The little lady from Waterloo street handed in a cool 10,000 points and ran her present standing to 150,000. What she will have by tomorrow night or what any one else will have to gain to pass her is a big question, and the scholarship manager does not know the answer; but the 200,000 line will be crossed.

Pomona goes over the 100,000 mark today. Thomas McKinley sent in over 12,000 to do it, and rumor says that tomorrow he will break the bank. Monrovia's representative hustled in five new annuals and had a consequent gain of nearly 6000. She will go above 100,000 Monday. Myrtle Hall gained nearly 6000. David Boardman's friends boomed him to the tune of 6000 points, and Margaret Chung gained over the magic 6000. Leo Domke ran his day's gains over 7000, and Ramona Carter, the baby of the contest who has made such a gallant race, recorded an increase of over 4000.

Scores under 2000 are hardly worth mentioning on such a day but they all counted. That Westminster lad, Homer Watson, who means to have a scholarship in the University of Southern California, made a champion showing yesterday, and Murrey Royar, one of the most successful of the boys, rushed in nearly 6000 for the day.

OUR BOYS AND GIRLS.

Half a hundred young workers on the home stretch; half a hundred boys and girls who have devoted their vacation days to educational advancement; half a hundred young business men and women in training for the future; half a hundred heroes ready for a well-earned reward—that is what the Times Scholarship Contest of 1908 has meant, this is why it spells progress to the community.

Now the goal is in sight; one more day, one final spurt in the race and the career of each young worker for the next twelve months will be practically settled, and his life bent decided in many cases. The contestants have left many miles behind them during the summer, have canvassed among people of all kinds and conditions, have kept up their courage in season and out, because they wanted an education in business, or art, or music, or perhaps a soldierly training.

People who have watched their progress the present time, and there are thousands of such, would like perhaps to know something of each boy or girl, and his or her particular ambition, so as to decide which worthy recipient to boost on the final day, for the contest closes tomorrow night, and Monday is the last day of grace for a subscription or a coupon to count in favor of any contestant until 1909 rolls around.

waste when it might benefit such contestants as David Boardman, Ruth von Kirbach, Myrtle Hall and many others who must very soon confront the problem of self-support.

David Boardman has already faced his problem and has been driving a laundry wagon for two years to aid his mother and three little sisters. David is 14 years of age and he needs a business course to fit him for the big responsibilities that have come to this man of the family so early in life.

David has had many kind letters and many coupons have been sent to help increase his score. The following is a sample of the kindness that people feel for such a deserving case:

"This is a tiny help, but it carries my good wishes with it to the plucky laddie who is working against such odds. I learned when about David's age how hard a fight it was to win an education and a living at the same time, but I did it and so will he. Since olden times, small Davids have been noted as conquerors of big giants, and the boy who is manly enough to lift the heavy burdens from his mother's tired shoulders has the right brand of stones for putting a quietus on discouragements. I wish David Boardman every success."

Ruth von Kirbach is a lovely brown-eyed girl of 15, who has the same problem turned around a little bit. She must support herself, and needs a business training to do it. She also intends to keep her mother from killing herself with work. She has selected the Brownsberger scholarship.

Myrtle Hall, the brave young Methodist maid, whose father has been helpless with paralysis for over a year, is another who must find a way to be self-sustaining, and she has made a determined race for a scholarship in the Woodbury Business College. Then there is Laura Easton, the bonny lass of the Soldiers' Home, who has made such a splendid race this year. She is another girl working to fit herself for business, and she has the good wishes of hundreds of veterans, whose loyal old hearts are still beating beneath the "blue."

Winifred Spencer of Hollywood needs a business course. She hopes to be her father's assistant in business, for there is a large family to care for, and Winny wishes to lend a hand. Pretty Mae Simmons, too, the English Rose, must be ready to earn a living ere long, and she has worked steadily to win the way. The Huntington Hall contestant this year is the splendid "Favorite of the Foothills." Mary Pearl Pottol, who has made one of the best campaigns in the contest, starting in two weeks after the race began, with the handicap of over 12,000 points taken out of her district by another contestant, who dropped out of the race.

Pomona is represented by Thomas McKinley, who has mapped out his future, and it includes a course in electricity at Throop Polytechnic Institute. He intends to be the captain of his own fate, if possible, and though busily engaged in making a living he entered The Times contest as a thorough business proposition to earn his course.

Leon Riesenweber and Glenn Anderson are the two Pasadena boys who have made a good race for the same



Some of the contestants who have made the scholarship race of 1908 the greatest of all.

Highland is represented in the contest by a lovely and popular girl, Miss Florence Jarman, who may make the other towns and Los Angeles as well sit up in astonishment by the last score. Santa Barbara has for her candidate Gladys Hill, a Santa Barbara High School girl, who has lately lost her father, and who is working to prepare herself for a teacher. Grace Tyler of Upland, the girl who is working for a Heald's business course, and Ida May Benjamin of Covina complete the circle of out-of-town girls in the race, and The Times is proud to own them.

TO BE MISSIONARY.

Margaret Chung, the Chinese girl, who is trying to earn her own education that she may become a medical missionary in China, is worthy of all support, and she is sadly in need of a cash prize to help in her school expenses, for Margaret belongs to a large family and has much to do at home in addition to her school duties.

Gertrude Flick is another brave little Methodist girl, who is striving for an education at the University of Southern California, and if her story were told, this little snowdrop would certainly go up high, for she is a worker to be proud of.

Ralph Warren, the Alhambra lad, and Eva Mathews, the pretty Gibson girl, have set their hearts on the Los Angeles School of Art and Design, and are a talented two. Murrey Royer is the son of Philip Royer, a Mason, who has suffered the sad fate of paralysis, and this sturdy young son of 12 must fend for himself in educational opportunities. Wallie Swain, the soldier lad, has many friends and loyal supporters among the army people, for he is the fourth of his line to become a soldier, and he is in the race for a scholarship at the California Military Academy.

Zarrah Morse of Santa Ana, the first baby ever born in Orange county, represents Santa Ana in the race, while Gardena has for its contestant Anna May Elliston, who is working for a course in expression, with Wava Tift striving for a similar course.

The tale of contestants would not be complete without the little Catholic girl with the dimples, Celeste Benton, who is working for an education at the convent, where she may be sheltered by the good sisters while her mother is busy working for her support. Ottilia Kraft is another little Catholic girl, who wants convent advantages, and Mabelle Wasell, one of the most attractive young girls of all, has done her very best in trying for a musical course.

FOR MUSIC.

Walter Damrosch looked down at an audience of public school children last spring in Los Angeles, and he was so impressed by the musical spirit and enthusiasm, that he became a prophet and declared that a great composer of the future was probably looking up at him from that splendid crowd of boys and girls.

The many contestants in The Times race, willing to dare everything and put their precious summer holidays in the balance in order to win musical advantages, show that Damrosch was not far wrong, and that there is a hunger in the hearts of California children more potent and compelling than the actual hunger for bread, and that is the deep-seated longing for the beautiful and poetic. Seventeen out of the fifty are working for musical advantages. Marguerite Jones, the lovely little blue-eyed girl at the top, daughter of Detective Jones of the city force, is only 12 years of age, but is already started on a musical career, and she is working for one of the best musical scholarships offered. If she stays on that top perch until the final score she will also win the valuable Fairbanks piano from the Southern California Music Company, which will be an enviable possession.

Hazel Franklin, the splendid basketball player of the Delta Chi Subday School team, and also of the Polytechnic High School, has also been in the race for music, and hopes to be a fine pianist, as well as a successful athlete. She is a great favorite in the Christian churches of the city, and several of the Sunday-schools have offered prizes for the greatest number of

didate of the Magnolia Avenue Christian Church. Hazel is the daughter of Deputy United States Marshal Franklin, whose many friends have also rallied around Hazel, and may yet place her on the top line in the final score.

Princess Alice of Pasadena, otherwise, Alice Capron, has been the khaki soldier of the campaign. All through the hot summer time Alice, in khaki suit and mounted on her trusty wheel, has been a familiar sight in the streets of Pasadena and the outlying districts. She has made a classy race, and has won many friends. She is working for the scholarship in the Verdi School of Singing.

Leo Domke is a fourteen-year-old musical genius, who has spent the summer hustling for his winter's tuition. He is a rare pianist, and his teacher declares that he is a pupil of the greatest promise, but Leo has the sad misfortune of being blind in one eye. Most of his beloved music is memorized, so as to spare his sight as much as possible.

Farther down in the score, quite far down in fact, is a little violinist, Charles Yglesias, who will draw his bow some day before great audiences and thrill them with the poetry and power of his musical interpretation. He belongs to an old Spanish family of Southern California. He has worked hard during the hot days, but he is very small for his twelve years, and business anility and musical temperament do not always go hand in hand. Charles will need quite a boost to be sure of the violin course in the Los Angeles Conservatory of Music and Arts. He has lately been made a member of the First Methodist Church orchestra on account of his unusual talent, the usual age of entrance being sixteen years. Music is the dear desire and the high ambition of the little Presbyterian maid, Ellen Robinson. Ellen is a wonderfully attractive young girl of fourteen years, and quite talented. Having lost her father a number of years ago, she is obliged to earn her own advantages and she has done it bravely and nobly. Last year she won a course in the Fillmore School of Music and one of the cash prizes as well. This year Ellen's mother has been ill nearly the entire summer and the little lady has carried on her canvass alone, and has stood high in the score right along. Councilman Healy gave his yearly renewal to Ellen, yesterday, and Mrs. George B. Yaw, sent in some coupons to the little "Lark Ellen."

Down the line of little musical aspirants is Lizzie Shapiro, the vivid little dark-eyed maid who is just three years away from the borders of Russia. Lizzie has made a determined fight for her music, and with her hand in hand has gone Hazel Pestor, the young girl, so gentle and quiet, from the Los Angeles High School, both striving for the same piano course, and both longing to win. Every one who has ever seen these small girls are anxious for them to succeed.

Katharine Veronee is another young girl who is determined to succeed as a musician. She has a gallant spirit, has Katharine, for she must struggle to get a piano as well as a course of instruction. Like many of the others she has but a slender portion of this world's goods, but judging by her records at school Katharine will be able to succeed. She is working for the course in the Von Stein's Academy for Pianists, and she will be a valuable acquisition as a pupil.

There is a small chance for music lessons for the eldest daughter of a family when the family includes nine children and the eldest is only 13 years of age. Especially is it hard when the father has had the misfortune to be out of work during a large part of the summer. All these handicaps, however, have not dimmed the bright hopes of thirteen-year-old Teresa Camp, who has canvassed diligently, and has sent her small brothers and sisters out to collect coupons far and near, for she has those music lessons in her mind's eye, and has not been able to see anything else, not even the discouragements.

The musical list includes that brave little Lillian Trippensee, who is practically the mother of the family, and has adopted her and her delicate little sister. Lillian wants musical advantages just as much as though she were more fortunately situated and has overcome an immense amount of natural timidity to canvass for her scholarship.

Clarence Wesner is a popular little contestant, but it is hard to mention him without his brother, Orval. They are two small gentlemen in knee trousers, and both have worked every day this summer without a single vacation to win that scholarship in the Los Angeles Conservatory of Music and Arts for Clarence. The two lads play on the piano and they have never been known to refuse when invited to entertain others with their music.

Leah Aiken is another small girl who wants music, and Lupe Bustillos is the lovely Spanish girl who longs to sing, but she is employed all day long and cannot do much canvassing in the interest of a scholarship.

Myrtle Elgin would like to issue a last hurry call to the colored citizens of the city, for she is still far down in the list and she is one of the greatest music lovers of the entire contest. She is anxious to earn a scholarship in piano work so that the natural gift she has may find expression.

THE PRIZES.

Besides the valuable scholarships for which the young people are working, The Times offers fifteen cash prizes for those making the highest scores next to the top liner, who will receive the prize piano. The cash prizes, totaling $1200, are arranged as follows:

| | |
|---|---|
| No. 1 | $200 |
| No. 2 | 140 |
| No. 3 | 125 |
| No. 4 | 110 |
| No. 5 | 100 |
| No. 6 | 90 |
| No. 7 | 85 |
| No. 8 | 75 |
| No. 9 | 65 |
| No. 10 | 55 |
| No. 11 | 45 |
| No. 12 | 35 |
| No. 13 | 25 |
| No. 14 | 25 |
| No. 15 | 25 |

THE PIANO.

The first prize to be awarded to the winner of the contest in addition to a choice of scholarships is a splendid Fairbanks piano from the Southern California Music Company, valued at $400. It is a beautiful instrument of superior construction, handled by an old and reliable company as a special feature, and is double guaranteed. It is known among musicians for its exquisite tonal qualities and responsive action. The case may be of rich mahogany or dark oak.

THE SCHOLARSHIPS.

Below is a partial list of the scholarships offered to contestants. It will be increased from time to time, as a number of other institutions will be included:

University of Southern California.
College of Oratory, Beulah Wright, Dean.
U.S.C. College of Liberal Arts.
U.S.C. College of Law.
L. A. School of Art and Design.
Dobinson School of Expression, Huntington Hall.
Von Stein Academy for Pianists, Fifteenth street and Grand avenue.
Eva Keller School of Music, No. 1130 West Seventh street.
California School for Boys.
Heald's Business College of Ocean Park.
Heald's Conservatory of Music, Long Beach.
Heald's Business College of Long Beach.
California Military Academy, Santa Monica.
Woodbury Business College.
Los Angeles College of Fine Arts.
Lyric School of Music, No. 732 South Olive street, Piano or Vocal Course.
Lyric School of Music, Banjo, Guitar or Mandolin.
Fillmore School of Music.
Throop Polytechnic Institute.
St. Vincent's College.
The Verdi School of Singing, No. 643 South Alvarado street.
De Chauvenet Conservatory of Music and Dramatic Art, Fraternal Los Angeles Military Academy.
Los Angeles Conservatory of Music and Arts, Mrs. Emily J. Valentine, president.
Phillips School of Shorthand Telegraphy.
Yale School, No. 205-209 North Union avenue.
The Page School for Girls, No. 137 West Adams street.
Union School of Trades, No. 120 East Ninth street, with choice of three courses in one year each in electricity, plumbing or bricklaying.
Immaculate Heart College, Hollywood.
Brownsberger Home School (business college.)
Birdsall School of Music, No. 837 South Alvarado street.

### SEES TWO PHENOMENA.

**Pittsburgh Scientist Observes Remarkable Aurora Borealis and Immense Sun Spot.**

[ASSOCIATED PRESS DAY REPORT.]

PITTSBURGH (Pa.) Sept. 12.—Attracted by probably the most remarkable aurora borealis ever witnessed in this section of the country, Dr. John A. Breashear, the well-known scientist and astronomer, last night made a measurement of an immense sun spot he had just photographed.

This spot covers 2,250,000,000 square miles of the surface of the sun, and has a temperature estimated at 6000 deg. above zero. The aurora Borealis flashed in brilliant shafts from the west to the north. The display lasted nearly six hours.

Dr. Brashear believes there is close connection between the aurora borealis and sun spots.

"I expect we shall hear of magnetic disturbances due to these sun spots," said Dr. Brashear.

### HUNTING FOR CLASSMATE.

**Yale Men Going About Search for Charles Wilson Andrews in Systematic Manner.**

[ASSOCIATED PRESS DAY REPORT.]

NEW YORK, Sept. 12.—In an effort to find Charles Wilson Andrews, son of the late Chas. B. Andrews, Governor and later Chief Justice of the Supreme Court of Connecticut, Yale men of this city are conducting a canvass of the United States and Canada.

He was last seen here about February 11, when he left the Hotel Dresslin, since which time neither his Yale comrades nor his invalid mother, who lives in Litchfield, Ct., have heard anything from him. At the time he was suffering from rheumatism, which induced melancholia. His friends believe he is wandering about the country and avoiding them that they may not be bothered by his troubles.

According to the plan mapped out, the members of Mr. Andrews's classes in the university and the law school in this city, and members of the faculty in New Haven have written to every member of their classes and to Yale men generally, asking that they use every effort to find Mr. Andrews and care for him until his family can be notified. The work has been done quietly, and though the police have been asked to help, the only notices sent out were confidential ones.

### STOCKHOLDERS INDIGNANT

**Threaten Prosecution of Those Who Issued Misleading Statement About Booth & Co.**

[ASSOCIATED PRESS DAY REPORT.]

CHICAGO, Sept. 12.—The [illegible] of certain persons alleged to have caused the downfall of the big [illegible] sea food firm of A. Booth & Co. [illegible] threatened by indignant stockholders, according to reports current here.

Names were mentioned, but [illegible] Chalmers and others who were [illegible] hauling the books of the firm and [illegible] deavoring to ascertain who were responsible for the issuances of misleading statements on which [illegible] were obtained from the banks. It was ascertained today that [illegible] banks instead of four, as at first reported, hold notes of the Booth company.

Jacob Newman of counsel for the banks, stated this afternoon that the firm's liabilities, it has been discovered that $5,000,000 were in the form of short term notes, due in from three to six months. As a favorable estimate to place the concern's earning power for half a year at $500,000, Mr. Newman said that the necessity for a [illegible] reorganization was obvious.

### SPEEDING AUTO TURNS TURTLE

BRIDGEPORT (Ct.) Sept. 12.—[illegible] ing, it is said, at seventy miles an hour down Connecticut avenue, an automobile, today, turned turtle and its occupants, Alfred Cope, foreman of a local garage, and George Hall and Howard Pelham, two employés, were fearfully hurt. Cope is believed to be dying. The machine was completely wrecked.


Schools and Colleges.

Heald's Conservatory of Music
110-111 Blanchard Bldg., 232 So. Hill St.
Office open after Sept. 1. Term opens Monday, Sept. 14. Send for new catalogue.
Long Beach and Ocean Park schools in session throughout the year.
All branches of Music, Elocution and Languages.
Special 3 to 10-months' course for Piano or Violin.
Afternoon and night classes in Spanish and German.
Heald's Business College, Long Beach and Ocean Park high grade schools. Rates lower than in city schools. Write for catalogue and further information.
Heald's College or Conservatory, Long Beach, Ocean Park, Los Angeles, Cal.

BEACH SCHOOLS
Business College
Heald's Business College at Long Beach and Ocean Park are well equipped and well managed. Courses of Business and Shorthand. Optional courses and thorough work. Spanish or German classes free with regular course.
Positions secured for all graduates. Board at low rates.
Heald's Business College
Cor. American Ave. and Pine St., LONG BEACH.
132 Pier Ave., OCEAN PARK, Cal.

Conservatories of Music
Heald's Conservatories of Long Beach, Ocean Park, and after Sept. 14, 110-111 Blanchard Bldg., Los Angeles, offers instruction in all branches of Music, Art, Languages and Elocution. Teachers of best foreign and American training.
New Catalog on request.
Heald's Conservatory of Music, Long Beach, or Ocean Park, Cal.

San Diego Seminary
SAN DIEGO, CALIFORNIA.
A select school for girls and young women. Prepares for high grade Colleges and Universities. Superior advantages in Music, Elocution, Languages, Art, Domestic Science, Gymnastics, etc. A most pleasant home. Attractive grounds. Select patronage. Write for catalogue. MRS. F. A. BUNKER, business manager.

GIRLS' COLLEGIATE SCHOOL
(Case de Fleurs)
ADAMS AND HOOVER STS.
Academic, Preparatory Primary departments. Certificate admits to Pomona. Post-graduate work added next year. Class-rooms for departments of Music, Art, Domestic Science and Art. ALICE C. SONS, JEANNE W. DENIS, principals.

OCCIDENTAL COLLEGE and ACADEMY
Opening session Wednesday, Sept. 16th, 10 a.m.
Registrar's office now open from 9 a.m. to 5 p.m.

Los Angeles Business College
Established 1882.
100 WORDS PER MINUTE IN SIX WEEKS
"PRINTING" "TYPEWRITING" "SHORTHAND"

Urban Academy
Military Boarding and Day School For YOUNG Boys and Girls.
9th and Beacon Streets, Los Angeles
Primary, Intermediate and College Preparatory Classes. Thorough work. OUTDOOR DORMITORIES. Tennis, Basket Ball, Rifle Practice, Gymnasium, Manual Training. Military drill daily. THE ONLY SCHOOL ON THE COAST OFFERING MILITARY DRILL AND CALISTHENICS FOR GIRLS. Fall term opens Sept. 8. Pupils admitted at any time. Principals, Miss McDonnell, Commandant, Col. Richard P. Kelly. References, Rt. Rev. Thomas Conaty, Hon. Wm. H. Taft.
Do you not believe that your son or daughter will make the best progress, and be happiest, with suitable companions of his or her own age?





$1.50 New Tan Cape Gloves 95c
dozen women's new fall cape gloves; in all the well leather shades; both spear and Paris point embroidered; all sizes. Regular $1.50 value. Special Monday.... 95c

A Parisian scene on our great 3r... of the empire effect with the She... this beautiful exhibition. Priced...

New Fall Eve... Sheath-Direct... Values to $69.50 . . . . .
As an introductory s... collection of evening... great inducement to... pretty voiles and swe... effects which go to m... tume stylish and bea... Special Monday . . . .

Up to $2.00 Nove... Leather Bags 95c
New leather hand bags; made of high-g... leather, including soft finished alligator, ... seal, sea lion and other popular leath... come in the new College Widow, Anth... double handle, Parker Special, etc.... black, tan, navy blue, green and grey. Values to $2. Special Monday, 9...

$1 Rich Satin Messaline Silks
69c
0 pieces of the season's most desirable silk for waists and evening dress; in all the wanted colors of wisteria, taupe, nuns, coffee, alac, Canard, cajou, Bacchante, Lori, etc.; 20 inches wide. Regular $1 value. Special Monday, a yard..... 69c

Entire Stock ...
Getting the Girls ...
(We're C...
Monday we have prepared three extra sp... must wear.
Up to $2 Girl's Dresses 79c
...d tub materials in the very ...t styles; in madras, ging... chambrays, galateas and ...; prettily trimmed and ...fitting jumper styles, ...t neck and short sleeves, ... styles, and one-piece ...; ages 6 to 14 ... Special Monday.. 79c

Up to $2.5...
Pretty girls' ... able styles; ... and peresales ... plaids, chec... dresses, sai... piece dresse... are trimme... and embroi... 14 years. ... Monday ...

Our Monthly H...
...g mill purchases in anticipation of th... than we have ever offered before for
HUCK TOWELS.
8½c doz. for $1.00 red border huck tow...
9½c doz. for $1.35 extra heavy huck tow...
$1.35 doz. for $2.00 linen huck, 18x34, ...
BATH TOWELS.
11c for 15c unbleached bath towels, 20x...
15c for 20c very heavy bath towels, 20x...
19c for 30c heavy bleached bath towels, ...
BED SPREADS.
98c for $1.00 pure white spreads, three ...
$1.35 for $1.35 hemmed spreads, good wei...
$1.19 for $1.50 extra fine spreads, mars...

...OBINSON
...l of Expression Tenth Year
...SOUTH HOPE ST.
...Voice, Reading, ...Dramatic Art, the Stage. ...classes for professionals. ...sional now. Public ap... ...ial for particulars. ...TERM OPENS SEPT. 21. ...ime teaching all the time. ...classes and privately. ...A. DOBINSON, Principal.

...Classical School
...Cal.
...ool for girls and ...admits to col... ...courses, art, music, ...
...ON, Pres.

Phones—85721; ...
VON STEIN ...
For ...
15th Stree...
Attend the ... PIANO-STUDY ... est artistic ach... branch-studies ...
HEINRICH ... VOCAL ...
Riccardo Lucchesi, ... New England ... Mass.
VIOLIN ...
Julius Eberlich, ... Brussels. ...
Pupils Accepted etc., free upon ...
Teachers ... ...

STOCKHOLDERS INDIGNANT.

...ecution of Those Who Issued Misleading Statements About Booth & Co.

ASSOCIATED PRESS DAY REPORT.]

HICAGO, Sept. 12.—The prosecutio... certain persons alleged to ha... ed the downfall of the big 5th ave... food firm of A. Booth & Co., ...tened by indignant stockholders... ...rding to reports current today. ...ames were mentioned, but Reuben ...almers and others who are ex... ...ling the books of the firm are en... ...voring to ascertain who was re... ...nsible for the issuance of mislea... statements on which heavy loa... ...re obtained from the banks. It wa... ...ertained today that ten Chicago ...ks instead of four, as at first re... ...rted, hold notes of the Booth co...

Jacob Newman of counsel for the ...nks, stated this afternoon that a ... firm's liabilities, it has been d... ...ered that $5,000,000 were in short... ...m notes, due in from three to s... ...nths. As a favorable estimate was ...re the concern's earning power for ...f a year at $500,000, Mr. Newman ...n that the necessity for a comple... ...rganization was obvious.

SPEEDING AUTO TURNS TURTLE.

BRIDGEPORT (Ct.) Sept. 12.—Speed... ..., it is said, at seventy miles an ...ur down Connecticut avenue, an au... ...mobile, today, turned turtle and ... ...upants, Alfred Cope, foreman of a ...al garage, and George Scott, and ...yard Pelham, two employés, were ...rfully hurt. Cope is believed to ... ...ing. The machine was complete... ...ecked.


Schools and Colleges.

**Heald's Conservatory of Music**

110-111 Blanchard Bldg. 232 So. Hill St.

Office open after Sept. 16th. Term opens Monday, Sept. 21st. Send for new catalogue.

Long Beach and Ocean Park schools in session throughout the year.

All branches of Music, Elocution and Languages.

Special 3 to 10-months' rate for Piano or Violin.

Afternoon and night classes in Spanish and German.

Heald's Business College, Long Beach and Ocean Park, are high grade schools. Expenses lower than in city schools. Write for catalogue and further information.

**Heald's College or Conservatory**

Long Beach, Ocean Park, Los Angeles, Cal.

**BEACH SCHOOLS**

**Business Colleges**

Heald's Business Colleges of Long Beach and Ocean Park are completely equipped and well managed schools of Business and Shorthand. Complete courses and thorough work. Spanish or German class free with regular course.

Positions secured for all graduates. Board at low rates.

**Heald's Business College**

Cor. American Ave. and First St., LONG BEACH.

122 Pier Ave., OCEAN PARK, CAL.

**Conservatories of Music**

Heald's Conservatories of Long Beach, Ocean Park, and after Sept. 16, 110-111 Blanchard Bldg., Los Angeles, offers instruction in all branches of Music, Art, Languages and Elocution. Teachers of best foreign and American training.

New Catalog on request. Address

**Heald's Conservatory**

Long Beach, or Ocean Park, Cal.

**San Diego Seminary**

SAN DIEGO, CALIFORNIA.

A select school for girls and young women, preparing for high grade Colleges and Universities. Superior advantages in Vocal and Instrumental Music, Elocution, Languages, Art, Athletics, Gymnasium, etc. A most superior home school. Attractive grounds. School opens Sept. 16th. Write for catalogue. MRS. F. A. SMITH, Business manager.

GIRLS' COLLEGIATE SCHOOL (Casa de Rosas)

ADAMS AND HOOVER STREETS.

Academic, Preparatory Primary departments. Certificate admits to all colleges. Post-graduate work added this year. Class-rooms for departments of Science and Art. ALICE R. JEANNE W. DENNEN, Principals.

**OCCIDENTAL COLLEGE and ACADEMY**

Opening session Wednesday, Sept. 16th, 10 a.m.

Registrar's office now open from 9 a.m. to 5 p.m.

**Los Angeles Business College**

Established 1882.

100 WORDS PER MINUTE SIX WEEKS

"PRIVATE TUITION" "ECLECTIC"

Bus. College Night School

**Academy**

...nd Day School ...s and Girls. ...eets, Los Angeles ...Preparatory Classes. ...TORIES. Tennis. Fencing. ...nal Training. Military Drill. ...N THE COAST OFFERING ...HENICS FOR GIRLS. Full ...ted at any time. Principal, ...ol. Richard F. Kelly. Ref... Hon. Wm. H. Taft.

...ur son or daughter will ...be happiest with school ...age?

**San Diego Seminary**

SAN DIEGO, CALIFORNIA.

...select school for girls and young ... ...reparatory for high grade Colleges and ... ...es. Superior advantages in Vocal ... ...ducution, Languages, Art, Athletics, ... ...nasium, etc. A most superior home ... ...active grounds. School opens Sept. ... ...Write for catalogue. MRS. F. A. S... ...usiness manager.

GIRLS' COLLEGIATE SCHOOL (Casa de Rosas)

ADAMS AND HOOVER STREETS.

...cademic, Preparatory Primary ... ...ents. Certificate admits to all ... ...ost-graduate work added this ye... ...lass-rooms for departments of ... ...e Science and Art. ALICE R. ... ...ONS, JEANNE W. DENNEN, ... ...als.

**OCCIDENTAL COLLEGE and ACADEMY**

...pening session Wednesday, ... ...6th, 10 a.m.

Registrar's office now open ... ...rom 9 a.m. to 5 p.m.

**Los Angeles Business College**

...stablished 1882.

100 WORDS PER MINUTE SIX WEEKS

"PRIVATE TUITION" "ECLECTIC"

Bus. College Night School

**...cademy**

...nd Day School ...s and Girls. ...eets, Los Angeles ...Preparatory Classes. ...TORIES. Tennis. Fencing. ...nal Training. Military Drill. ...N THE COAST OFFERING ...HENICS FOR GIRLS. Full ...ted at any time. Principal, ...ol. Richard F. Kelly. Ref... Hon. Wm. H. Taft.

...ur son or daughter will ...be happiest with school ...age?





**$1.50 New Tan Cape Gloves 95c**

...dames women's new fall ...e cape gloves; in all the ...well leather shades; both ...eper and Paris point embroidered; all sizes. Regular $1.50 value. Special Monday.... **95c**

**Up to 50c Women's Summer Knitwear 25c**

Final clean-up of summer knit wear; vests come in low neck, sleeveless and wing sleeves; white and colors; pants in plain cuff knee of torchon lace trimmed; cut full and extra wide. Regular 35c, 39c and 50c values. Special Monday .. **25c**

BOTH PHONES 1217

**Jacoby Bros.**

331-333-335 South Broadway

THE DAYLIGHT STORE

**35c New Fall Ribbons 19c**

High grade lustre taffeta, satin, mousseline and fancy ribbon; suitable for millinery purposes, hair and hat bows; in the latest new fall shades. Regular 35c value. Special Monday, a yard ..... **19c**

**Up to $1 Dressing Sacques**

Come Monday and buy a dimity or lawn dressing sacque for this is the final sale of the season on these goods. You can buy these garments which are worth up to $1 for..... **33c**

At 69c you can buy one of our regular $1.25 and $1.50 sacques and kimonos either in lawn, dimity or challies. Don't forget this price..... **69c**

A Parisian scene on our great 3rd floor. Our Costume Department is aglow with Paris's and New York's richest and prettiest. Every new touch of the three-quarter and long sleeve is much in evidence. The combining of the empire effect with the Sheath skirt creates a most attractive style. The dazzling new colors are too numerous to mention. Queenly fabrics of silks, satin, crepe and messaline. All are cordially invited to attend this beautiful exhibition. Priced from $35 to $195.

**New Fall Evening Costumes Sheath-Directoire Models**

Values to $69.50 ..... **$35**

As an introductory special to our beautiful collection of evening costumes we offer this great inducement to buy rich soft luster silks, pretty voiles and swell crepes. All the latest effects which go to make a costume stylish and beautiful. Special Monday ..... **$35**



**150 New Fall Tailored Suits**

Values to $42.50 ..... **$25**

"Dame Fashion" says tailored suits for fall wear and here they are at a great money saving. Our New York buyer was indeed fortunate in securing for us this beautiful aggregation of high grade tailored suits. Made in the most up-to-date manner of fine imported fabrics. Their style and newness can't fail to captivate you. Strictly hand tailored suits lined with the best heavy silk throughout. The skirts are of the modified "Directoire" sort. Monday they are special at ..... **$25**

**Up to $2.00 Novelty Leather Bags 95c**

New leather hand bags; made of high-grade leather, including soft finished alligator, goat, seal, pebble and other popular leathers; some in the new College Widow, Anthony, double handle, Parker Special, etc.; in black, tan, navy blue, green and grey. Values to $2. Special Monday. **95c**

**$5 and $6 Alligator Bags $2.95**

We received another express shipment of those beautiful alligator bags, in 9 and 10-in. frames; calfskin lined and fitted with alligator coin purse to match. They are the same bag you usually pay $5.00 and $6.00 for. Special Monday..... ..... **$2.95**

**300 Of the Prettiest Lingerie Petticoats Your Choice Monday $1.95**

WORTH $3 AND A FEW WORTH TO $4.

We have gathered together for this sale 300 of our best selling petticoats; broken lines of our regular stock selling up to $4, included also are quite a number of sample skirts. They're wide, full cut skirts; trimmed with the best laces of the season, such as Mechlin, Vals. Filet, Cluny and torchon. The prettiest, widest embroidery flouncings in blind and eyelet desings. The best skirt bargain this season. Monday at ..... **$1.95**

**$1 Rich Satin Messaline Silks 69c**

50 pieces of the season's most desirable silk for waists and evening dress; in all the wanted colors of wisteria, taupe, navy, coffee, alac, Canard, Azure, Bacchante, Lori, etc.; 27 inches wide. Regular $1 value. Special Monday, a yard..... **69c**

**Individual Models in Striking & Artistic Ostrich Trimmed Hats**

The newest and latest shapes in corded silk, satin duchess, velvet and beaver; trimmed with magnificent willow and French curl plumes; in all the latest shades; combined with choice and varied imported trimmings such as can be found in no other establishment in the West. The values are exceptional and prices range from $25 to $75.



**Ostrich Feather Special for Monday**

A full 21-inch ostrich plume; finest full French curl; in black, white and all the latest colors. Regular $10.00 value. Special Monday ..... **$6.50**

Special attention is directed to our showing of trimmed and street hats at $10. We have exercised special care and discrimination in endeavoring to provide artistic, practical and stylish hats at this popular price, and offer a choice selection of felt, silk and velvet shapes in all the newest fancy effects.

**Monday a $4 Augustine Corset for $1.95**

Splendid new models with medium high bust; long hip and the new long back; genuine whalebone; materials of the best selected coutil and batiste. Just for Monday, special . **$1.95**

**Entire Stock of Dress Goods to be Closed Out--Watch for Sale This Week**

**Getting the Girls Ready for School?**

(We're Going to Help)

Monday we have prepared three extra special lots of good desirable school dresses suitable for school wear.

**Up to $2 Girl's Dresses 79c**

...ll materials in the very ...ir; madras, gingham, chambrays, galateas and ...ll prettily trimmed and ...ome jumper styles, ...ack and short sleeves, ...ripes and one-piece ...ges 6 to 14 ...ecial Monday.. **79c**

**Up to $2.50 Girl's Dresses 95c**

Pretty girls' dresses in very desirable styles; white lawns, ginghams and percales; in plain styles, fancy plaids, checks and stripes; jumper dresses, sailor styles, and one-piece dresses; white lawn dresses are trimmed with beautiful lace and embroidery effects; ages 6 to 14 years. Special Monday ..... **95c**

**Up to $3.50 Girl's Dresses $1.45**

Beautiful girls' dresses in Indian Heads, ginghams, linens, white lawns and white linens; in plain colors, checks, fancy plaids and stripes; jumper styles, sailor dresses and one-piece dreses; some dresses with beaded edgings; white lawn dresses trimmed in dainty effects of laces and embroideries. Sizes 6 to 14 years. Special Monday ..... **$1.45**

**School Day's Stockings for Boys and Girls**

**19c Boy's and Girl's Stockings 12 1-2c**

Girl's stocking in fine rib; fast black and seamless; made with double heels and toes. Boy's hose come in medium and heavy weight; three thread maco; double heels and toe, triple knee. Special Monday.... **12 1-2c**

**25c Boy's Iron Clad Hose 15c**

Heavy weight iron clad hose; mostly small sizes. Regular 25c value. Special Monday..... **15c**

**Boys' and Girls Wunderhose, Guaranteed for 3 Months' Wear.**

These hose will wear for three months without darning or we will replace them with new ones. A box of 4 pairs, $1; single pair ..... **25c**

**Boy's and Girl's Pony Hose 25c**

Principal selling agents for this dependable hose; come in desirable weights; most elastic wear resisting stocking made. Six pairs $1.40, a pair..... **25c**

**50 Dozen Sample Veils 69c**

**Values to $2.00**

Just received Saturday by express the entire sample line of fall veils from one of America's foremost manufacturers. The latest novelties in lace drapes, dotted chiffon drapes with chenille border, square veils and auto veils; in all the very latest fads and fancies. Every new fall shade is here. Choose them Monday at ..... **69c**

**Muslin and Sheetings**

Regular 12½c and 15c Fruit of the Loom and Lonsdale muslin; 36 inches wide. Limit of ten yards to a customer. Special Monday, a yard, 10c.

16c fine bleached sheeting, 42 inches wide..... 13c
18c fine bleached sheeting, 45 inches wide .... 15c
23c fine bleached sheeting 6-4 size ..... 20c
27c fine bleached sheeting, 7-4 size..... 22c
30c fine bleached sheeting, 8-4 size ..... 25c
33c fine bleached sheeting, 9-4 size ..... 27c

**Our Monthly Housekeepers' Sale**

During our spring purchases in anticipation of this sale promises greater ...ings than we have ever offered before for similar merchandise.

HUCK TOWELS.

...lbs. doz. for $1.00 red border huck towels, 18x34.
...lbs. doz. for $1.35 extra heavy huck towels, 18x36.
$1.20 doz. for $2.00 linen huck, 18x34, white border.

BATH TOWELS.

...lbs for 15c unbleached bath towels, 20x38.
...lbs for 20c very heavy bath towels, 20x48.
...lbs for 30c heavy bleached bath towels, 22x38.

BED SPREADS.

...lbs for $1.00 pure white spreads, three-quarter size.
...lbs for $1.38 hemmed spreads, good weight and size.
$1.50 for $1.50 extra fine spreads, marseilles patterns.

PILLOW CASES.

10c FOR 12½c CASES, 42x36
12c FOR 14c CASES, 42x36
14c FOR 18c CASES, 42x36
12c FOR 16c CASES, 45x36
14c FOR 19c CASES, 45x36
15c FOR 20c CASES, 45x36

SHEETS.

49c FOR 65c SHEETS, 72x90
62c FOR 75c SHEETS, 72x90
68c FOR 90c SHEETS, 72x90
59c FOR 75c SHEETS, 81x90
69c FOR 85c SHEETS, 81x90
75c FOR 90c SHEETS, 81x90

**Rare Values in Wash Goods**

WHITE GOODS

New fall waistings for tailor-made waists; new designs in cross-bar and figures. Special, Monday, a yard..... **25c**

LONG CLOTH

Soft finish long cloth for fine undermuslins; regular 20c value, $1.59 for 12 yards; regular 15c value, $1.23 for 12 yards.

WASH GOODS

A grand clean-up of all summer wash lawns, batiste and dimities; fancy colors and polka dots. Values to 20c. Special Monday, a yard..... **7½c**

DOMESTIC

12 pieces of white domet outing flannel; good weight and a good wearer. Special Monday, a yard..... **8½c**

**Great 19c Sale**

**Up to $1 Novelty Jewelry 19c**

A great underprice purchase of 7000 pieces of plated and gold-filled jewelry worth many times the sale price; a splendid assortment of brooches, hat pins, veil pins, beauty pins, necklaces, dog collars and La Valliers collar supporters. Values up to $1. Special Monday... **19c**

**Up to $1.25 Leather Belts 19c**

A fortunate belt purchase of 1000 belts at a fraction of their real value. You'll find elastic, kid, Persian and wash belts in all widths, styles and colors; fitted with novelty as well as plain buckles. Values up to $1. Special Monday..... **19c**

**Up to $1.50 Fancy Neckwear 19c**

Many are traveler's samples showing advance fall styles in jabots, ascots, stocks, bows, etc. Extreme novelties both in the small and large shapes. None are worth less than 50c, many are worth up to $1.50. Special Monday..... **19c**

**ROBINSON**

...d Expression Tenth Year ...ORY OF ...Reading, ...Art, the Stage, ...for professionals. ...near. Public ap... ...particulars. OPENS SEPT. 21, ...of the time. ...and privately. ...ROBINSON, Principal.

Phones—B5721; Broadway 3923.

**VON STEIN ACADEMY (Inc.)**

For Pianists

15th Street and Grand Ave.

Attend the "Thursday Afternoons." PIANO-STUDY from beginning to highest artistic achievement, including all branch-studies without extra charge.

HEINRICH VON STEIN, Pres.

VOCAL DEPARTMENT

Riccardo Lucchesi, formerly Professor at New England Conservatory, Boston, Mass.

VIOLIN DEPARTMENT

Julius Bierlich, pupil of Cesar Thomson, Brussels.

Pupils Accepted Daily—Catalog, terms, etc., free upon application to Secretary.

ESTABLISHED 1858 H. E. BOYNTON

CALIFORNIA Military Academy

Teachers wanted. Teachers prepared for examination.

**Marlborough School For Girls** 866 West 23rd Street

REOPENS SEPTEMBER 24TH.

Certificate admits to college. Pupils under fourteen not received.

Reference from school last attended absolutely necessary if applicant is unknown to the principals.

MRS. GEORGE A. CASWELL, Principal.
MISS GRACE WILTSHIRE, Associate Principal

**Marlborough Preparatory School**

936 West Adams street. Home and Day School for girls under 14 years old. Academic year 1908-09 begins September 23. Address for latest catalogue.

MISS IDA B. LINDLEY, Principal.

**CUMNOCK School of Expression and Academy**

Fifteenth Year Opens Sept. 24

Boarding and Day School for Young Women. Expression, Academic and Special Courses. Refined atmosphere, best influences, high ideals. Out-door study, gymnastics, tennis, basket-ball. Illustrated catalog mailed free upon request. School open daily.

1500 SOUTH FIGUEROA STREET.

**Harvard School** (Military)

Western Ave. Fall Term begins Sept. 22. Fits for college and business. Fine buildings. Fourteen Masters. Chemical and Physical Laboratories. Machine shops. Forging and Woodworking. Ten-acre campus. Cement tennis courts. Quarter-mile track and 220-yd straightaway. Gymnasiums. Hot and Cold Shower Baths. Indoor Rifle Range. (Write for illustrated catalogue.) Phone 72147. Grenville C. Emery, Litt. D., Head Master.

**YALE SCHOOL**

T. G. Adams, B.A., Head Master (Yale.) Boarding and Day School for Young Men and Boys. Fine Gymnasium. Illus. Cat. Fall term begins Sept. 22nd. Main 6336. 205-209 N. UNION AVE.

**School of Art and Design**

Cor. Sixth & Alvarado

New illustrated prospectus. Students need to thoroughly investigate before deciding.

**Page Boarding School**

For boys. Day and evening work. High school, business college and grade work. 137 W. Adams St. Phone B1283. Mrs. A. W. Hardifon, Principal.

**Huntington Hall**

Boarding and Day School for Girls.

**Opens Oct. 14, 1908**

Registration may be made now at school. FLORENCE HOUSEL, Principal. 1111 S. Main st. Telephones Main 7185. Home F7981.

**CALIFORNIA MILITARY ACADEMY**

SANTA MONICA, CAL.

College preparatory and business courses. Ideal winter climate. Only school in the vicinity of Los Angeles situated directly on the Ocean Front. Catalogue on application.

**YALE SCHOOL**

T. G. Adams, B.A., Head Master (Yale.) Boarding and Day School for Young Men and Boys. Fine Gymnasium. Illus. Cat. Fall term begins Sept. 22nd. Main 6336. 205-209 UNION AVENUE.

**The Brownsberger** HOME SCHOOL Business College

Day and Night School

**SONNENSCHEIN SCHOOL**

Kindergarten and Primary.

7th year opens Sept. 28th. Phone 23138 for catalogue, or call any morning from 9 to 1 p. m. MISS MARIAN GREENE, 1127 W. 27th.

**The Maryland School of English and Music and Select Kindergarden**

Third year opens Sept. 16th. For further information address Principal Lillian D. Gough, 703 Westlake ave. Phone 52335.

**Woodbury Business College**

New Hamburger Bldg. Entrance 236 W. 8th.

**HEALD'S Business College** (The Southern California)

614 So. Grand Ave. J. W. LACKEY, Manager.

**UNION SCHOOL OF TRADES**

120-126 E. Ninth St., Actual work—no books; get catalogue.

**Miss Allen's School**

FOR NERVOUS AND BACKWARD CHILDREN

1816 Georgia Street

**GRISWOLDA**

A school for boys. REDLANDS, CAL. Limited to six boarding pupils. Special care. G. C. Griswold, Head Master.

**College of Fine Arts**

University of So. Cal. Fall term opens Sept. 14th. Catalogue on request. W. L. JUDSON, Dean.

MISS de LAGUNA AND MISS VANCE'S SCHOOL FOR GIRLS

THE WESTLAKE SCHOOL.

Accredited to leading colleges. 612 South Alvarado street. Main 6662. Home 1465.

CALIFORNIA SCHOOL

FOR BOYS OF SIX YEARS AND UP. Boarding and day—military drill, physical culture, manual training, languages. Illus. catalogue. N. WILLIAM BRICK, A. M., Prin. Home 1266

# A Lively Chronicle of the Day's News in Los Angeles County.

PASADENA.

## TALKS ON WATER AS HOMEKEEPER.

MRS. BURDETTE EARNESTLY ADVOCATES PURCHASE.

Is Followed by Husband, Whose Biblical Comparison Makes Hit With Audience of Two Thousand People—Chafin and T'dore Bell Address Meetings.

Office of The Times, No. 24 S. Raymond Ave.

PASADENA, Sept. 13.—Mrs. Robert J. Burdette is the first woman to publicly express her opinion in favor of the city purchasing the local water plants. At the great meeting last night on Green street, which was attended by nearly 2000 people, she told of the advantages to be gained. She even surpassed her famous husband in this respect. Mrs. Burdette said in part:

"I am here to say a word for the people, for all the water, for all the city, for all the time; because I am first a home-keeper, secondly a tax payer, thirdly a citizen of Pasadena.

"As you cherish the health of your homes and your city, see to it that every provision be made, that not only our present home-makers, but those who would be attracted to us are able to obtain abundant water for domestic purposes. This calls for municipal ownership. You have no right to take it for granted that the water companies, though composed of our own good citizens, are going to go on and make a large future asset for this city at a large personal expenditure at present. One ownership only can do this. Municipal ownership will give us that assurance and insurance at profitable rate of premium to ourselves. Don't you like that kind of insurance where you get the principal and keep the premium yourselves?

"As a taxpayer I am eager for it, and fail to understand the business acumen of those voters who say the city is too heavily bonded already, and that they do not want to increase the burden.

"If you are inclined to impeach the statement set forth by the Pasadena Realty Board, which I cannot believe any loyal citizen would do, you have only to take the case of cities throughout the United States, 73 per cent of which, having a population of over 30,000 people, own their own water plants. Only one did not pay operating expenses, and 24 per cent. made money out of the waterworks. Los Angeles, in the face of an investment of 2,000,000, not only paid operating and extension expenses, but interest, created a sinking fund, and lowered the rate 30 per cent.

SHOULD SNAP UP BARGAIN.

"If you do not snap up this bargain, what assurance have you that there may not be profit-takers from an entirely foreign corporation who, seeing an opportunity to make money out of a necessity Pasadena must have, might come in here and purchase, and while their money was invested here, might not be of us as citizens, but could do with us as they like? There is always that possibility.

"All the womanly sympathy is aroused in me when I see the 'dry tract.' Have you seen it? Do you know where it is? Have you seen the little homes that were honestly started with the supposition that they could have water to make them as beautiful as those of their neighbors, and when the courts decided that the North Pasadena company did not have to furnish them water, they were powerless to insist. Have you seen them without water for lawns or flowers, and sometimes without water for baths and toilets?"

BURDETTE IS BIBLICAL.

Rev. Robert J. Burdette followed his wife and won the audience by drawing a comparison between the present situation in Pasadena and that in the days of Moses. He said:

"These two wells alone are worth more to the city than our local interest in the Philippines or the Owens River. Do you suppose that when Moses called forth living fountains, leaping in sparkling coolness from the heart of the desert rock, that the children of Israel hesitated, with their swollen tongues hanging from their sun-cracked lips, and said: 'Hold on now, don't be rash, let us discuss this matter a little. Isn't there maybe some other way by which we can secure a permanent water supply?' It is hardly plausible, to think that a Jew was ever such a fool as that. But I doubt not there were people in that multitude who criticised the plan of Moses and said very likely if they waited a few years, they might be able to make a more satisfactory arrangement with Pharaoh, whereby the Nile might be piped under the Red Sea, across the desert by an aqueduct and through a conduit, over the River Jordan, up to the pool of Siloam. Why, man, that is the way Thompson's colt, who holds the record as the biggest fool in the corral, got a drink. He swam across the river to reach a humane society watering trough."

Among the other speakers were Mayor Earley and Dr. G. Roscoe Thomas.

PROHIBITION ADVOCATE.

Eugene W. Chafin, Prohibition candidate for the Presidency, spoke yesterday evening at Library Park to a large crowd. His remarks were along the line of his set campaign speeches, in which he advocates that Congress abolish the liquor traffic and manufacture of liquor.

T'dore Bell was in the city yesterday, also, and attracted a curious crowd.

PASADENA BREVITIES.

J. C. Cosgrove, the Florence man arrested in a raid recently, was fined $100 yesterday for conducting a "blind pig."

Austin Roehrigh, son of F. L. Roehrigh, of No. 501 Oakland avenue, narrowly escaped being run over by a street car on California street yesterday. He was riding a motorcycle and fell in front of a moving car. The motorman, A. D. Clay, stopped the coach just in time to prevent running over the boy.

Rev. W. B. Hinson, pastor of the First Baptist Church of San Diego, will fill the pulpit at both services of the church here today. Rev. Albert Smith, the pastor is still in the East.

Earl M. Weight, son of former Mayor Weight, has just returned from an extended tour of the East.

Mrs. W. S. Breithelle and daughter, Helen, and Miss Jean Melloy, have just returned, after spending a month at Long Beach.

Pictures framed at Wadsworth's.
Sorosis shoes, 19 N. Raymond.
Phelps for wall paper and paints.
Cool—comfortable—Coronado.

**Bartlett Music Co. at It Again!**

Brand new standard pianos are being sold this week at unheard-of prices. No money required, but credit for twice the amount paid will be given for all cash inside of 30 days. Open nights. Bartlett Music Co., 233 Broadway, opp. City Hall.

BRAVE.

## SAVES LIVES AT SANTA MONICA.

SAN FRANCISCO BOY RESCUES TWO SMALLER LADS.

Latter's Frail Boat Is Swamped by Unusually High Swell and Visitor Swims to Their Aid—Los Angeles-Pacific Completes Broad-Gauging North Loop Tracks.

SANTA MONICA, Sept. 12.—Emmett Roberts of San Francisco, rescued two boys from drowning about 5:30 o'clock this evening.

The boys, Edward Lee and John Rouse, had been playing in the surf for an hour or so, swimming out to meet the breakers and riding back to shore on the crest of the high waves, in a small boat which they had fastened by a rope to a log on the shore.

They had gone out to meet an unusually high swell, and were in the boat, ready for the trip to shore, when the wave broke with great force, and the frail little vessel, torn from the rope which had held it, was turned over, and carried out to sea.

The boys struggled manfully against the current, but, in spite of their efforts, were borne from the land.

Their strength was nearly exhausted when they attracted the attention of Emmett Roberts, who was bathing in the surf.

Roberts, who is an expert swimmer, started to the rescue, and reached the boys none too soon, for they were at the mercy of the waves, and were clinging desperately to an oar which had fallen from the upturned boat. He managed to place himself in position so that grasping the oar, with one hand, he struck out for the shore. His strong, even stroke soon brought them out of danger.

The two boys required vigorous treatment before they could be taken to their homes, north of Santa Monica. Lee had received a blow on the head from the oar, and fainted when he reached the beach.

COMPLETES BIG TASK.

The Los Angeles Pacific Company today completed the broad-gauging of its north loop tracks and today began the running of cars north on Third street. The travel on this line has been interrupted for several months, while the big development work has been in progress. The resumption of train service comes as a great accommodation to the residents of the northern end of the city.

President Goetz of the Board of Trade has received a request from the National Irrigation Congress for the appointment of two delegates to attend the sixteenth annual session, which will be held at Albuquerque, N. M., from September 29 to October 3.

YEOMEN TO PICNIC.

Tomorrow's basket picnic in Rustic Cañon will be given under the auspices of the Brotherhood of American Yeomen. Members of four Los Angeles lodges are coming.

Mr. and Mrs. J. D. Kneen have gone to the Lake Tahoe country, where they expect to remain during the next few weeks.

Mrs. William Shutt, who has just returned from British Columbia, where she spent the summer, visited with friends here for several days before returning to her home in Pomona.

Mrs. R. M. Fripp is preparing to go to Vancouver, B. C., where the family home is to be made.

George Robinson will leave in a few days for Tucson, where he will attend the Arizona College of Mines.

Cool—comfortable—Coronado.

WHERE TO REPORT.

South Pasadena School Superintendent Issues Instructions to Children.

SOUTH PASADENA, Sept. 12.—Supt. George C. Bush issues the following regarding the opening of the grammar schools on the 14th inst.: Pupils below the seventh grade, living west of Prospect avenue will report at the new Lincoln Park school; pupils below the third grade, living south of Oxley street, and east of Glendon Way, will report to the teachers of the first and second grades in the High School building; pupils from the Children's Orphan Home will report at the Orange Grove avenue school, regardless of grade; all others will report to the Center street school. The following teachers have been assigned to the grades:

Center street school: Cora Snider, principal, eighth grade; Edna Young, seventh grade; Edith Newton, Sixth grade; Maude Glenn, fifth grade; Annex Reynolds, fourth grade, Mary Harter, third and fourth grades; Beulah Coward, second and third grades; Blanche Foster, first grade.

Lincoln Park school: Mattaline G. Crabtree, principal, fifth and sixth grades; Lela Garwood, third and fourth grades; Lillian Ayres, first and second grades.

Orange Grove avenue school: Louise Ritscher, third and fourth grades; Myrtle Cope, first and second grades.

Fremont street school: Grace Harvey, first and second grades.

Little Rosene Perkins, daughter of H. A. Perkins of Fremont street, died at the Pasadena Hospital, yesterday afternoon, from spinal meningitis.

The medal at the State Fair at Sacramento was awarded the Cawston Ostrich Farm.

Mr. and Mrs. J. Williams of Jefferson, Iowa, and Mr. and Mrs. T. Sturdevant of Rancock, Neb., have come to South Pasadena to make their home. At present they are living at No. 1106 Meridian avenue.

Lorenzo Whiting, the 15-year-old son of Dr. Whiting, met with a painful accident while cranking an auto. The crank flew back with such force as to dislocate his wrist.

The Christian Endeavor Society of the Presbyterian Church held a moonlight picnic at Eastlake Park Thursday evening.

Mrs. E. Warren of Phoenix, Ariz., is the guest of Mrs. C. W. Clemmons of Windsor Place.

Miss Laura Hoffman of Fremont street left this week for the Hollywood Convent, where she will attend school the coming year.

Go to Coronado and be cool.

SHE'S AFTER SMUGGLERS.

San Pedro Launch Chartered by Mexican Government to Patrol West Coast.

SAN PEDRO, Sept. 12.—The launch Nora, Capt. Al Hyder, has been engaged by the Mexican government to patrol the west coast of Mexico and keep a watch for crawfish smugglers and others violating the customs laws. The Nora left this port, tonight, for Ensenada.

Keep cool—Go to Coronado

DEFIANCE.

## REFUSES TO OBEY STATE BOARD.

VACCINATION PROBLEM STIRS LONG BEACH BOARD.

Says It Will not Expel Scholars Whose Parents Refuse to Allow Them to Be Made Smallpox Proof. City Fails to Induce Belmont Heights to Stay In.

LONG BEACH, Sept. 12.—When the old board of school trustees was legislated out of office by the operation of the city charter, which gave control of the schools to the city, it left as a legacy a practical defiance of a demand by the State Medical Board for compulsory vaccination of pupils. This demand the old board refused to obey, and when the new trustees took charge they saw no reason for any different order. This morning Dr. Bancroft, a representative of the State Board of Health, appeared before the school trustees and notified them that the school reports indicated they were not obeying the vaccination law of the State, which is compulsory, and neglect of which is fine and imprisonment, or both.

President Craig, speaking for the entire board, said all the pupils had been notified to be vaccinated, and that every effort short of force had been made to obey the law, but beyond that the board would not go. All the members would resign before they would obey such an order from the State Board, nor would they expel any pupil who refused to be vaccinated.

"But the State Board will compel you to do so," remarked Dr. Bancroft.

President Craig intimated that the board would have a big job on its hands, and Dr. Bancroft left, with the threat that the matter would be taken up and suit brought.

The Board of Education has the support of probably a majority of parents.

WOMAN IN TROUBLE.

On complaint of Mrs. Anna Leaming, Mrs. M. M. Broderson, once a prominent real estate operator in this city, was arrested this morning, charged with issuing a check for $150 on the First National Bank without having any funds there, a felonious offense. Unable to furnish $2000 bail, she was remanded to the County Jail until Monday. It is alleged that during the past six months Mrs. Broderson has been implicated in several shady deals, and issued many checks which were dishonored because of no funds, but most of the victims have refused to prosecute. When a check for $100 was refused payment, Erving Fordham had her arrested. Friends made good the amount and the indictment was quashed by the District Attorney. The defendant has two small children, who will be looked after by friends. There is a Mr. Broderson, but he has not lived with his wife for years.

BOWS TO BELMONT.

Wishing if possible to prevent the incorporation of a sixth class city on its eastern limits in territory which is regarded as property of Long Beach suburb, Mayor Windham and the City Council today submitted a proposition to the Executive Committee of the residents of the proposed new city of Belmont Heights. Summarized briefly, it is that of the petition for incorporation, which is to come up for hearing before the Supervisors Monday is abandoned. Long Beach will incorporate in a proposed bond issue of provision for $20,000 to be expended on a pleasure pier at Devil's Gate, part of the Belmont ocean frontage recently annexed to Long Beach. It also will see that the Naples boulevard within the city limits is constructed and will make no further effort to annex this suburban territory until the residents ask for it. Pending the acceptance of this offer, Long Beach will make no attempt to get signers of the incorporation petition to withdraw their names. The Executive Committee took the proposition under advisement, and later called a meeting of the Belmont residents tonight to settle the acceptance or rejection by vote. The taxpayers decided to go ahead with incorporation, there being only one vote in favor of the Long Beach proposition.

GREEK LOCATED.

Acting on a tip from a local Greek merchant, Detective Phillips last night found Gregore Artemas, who Miss Jennie Parsons, said was pursuing her. He was located at the Darby rooming house packing his grip and denied the young girl's story. He said he had but a passing acquaintance with her and only came here en route to San Pedro to get a steamer back to San Francisco. As the detective had a warrant for a wife deserter at San Pedro he accompanied the Greek to that city, and warned him to cease persecuting the girl. Meanwhile, Miss Parsons, still fearful, packed up last night and with her aunt went to Los Angeles to escape the fellow.

CHILD TO BLAME.

Cassell W. Adkinson, son of Dr. A. W. Adkinson, district superintendent of the Los Angeles Methodist Episcopal Conference, with his wife and twin babies, had a narrow escape from serious injury when their buggy was overturned on Pine avenue, near Fifth street, and all were thrown out. The girl twin was painfully bruised and Mrs. Adkinson, who fell out holding the boy in her arms, was slightly hurt. A little girl who was the innocent cause of the accident was also bruised. She ran across the street in front of the horse and was thrown beneath the rig, but was not trampled on or run over. The horse turned sharply, throwing the buggy against the curb, causing it to upset.

BOYS RUN AWAY.

Loran Zinzant and Leslie Killie, each aged 9 years, are missing from home and so is a horse and buggy belonging to F. B. Davis of Twentieth street and Magnolia avenue. The boys were seen about midnight in the buggy headed for Los Angeles, and the police there have been notified.

PRESIDENT AND STUDENTS.

Cleo Zinn was elected president of the High School student body last night. Other officers are Lilian Reid, vice-president; Ruth Andrews, secretary; Glen Stone, treasurer; Ralph Scott, sergeant-at-arms, and Fred Wilkins, member of the advisory board.

The Board of Education has changed the name of the Alamitos school at Fourth and Junipero to Carrol Park school, to avoid confusion with Alamitos Heights school.

HIGH AND NOISY.

Breakers are again high and noisy and considerable of the beach is being cut out, though it will redeposit again in a few weeks. Bathing far out was dangerous today. A heavy wave this morning reached the lifeboat and set it afloat. Harold Davies, a small boy who was sitting in one end, rally dressed, was carried out by the receding water, but was rescued by the life guards.

HER HONEST OPINION.

Charles Howe, the recreant husband whose buggy ride with Widow Walsh was stopped by his wife, came to the city this morning and, accompanied by a police officer, went to his home and packed his clothes. His wife made no objection, but she forcibly gave her opinion of him during his stay. Howe insists that he was guilty of no wrong and took Mrs. Walsh to his grandmother's because his wife would not.

Thirty real estate operators have organized a realty board and appointed a committee to draft bylaws and constitution and report in ten days, when officers will be elected. The object of the association is to cut out "curbstone" operators and protect each other in collecting commissions.

BEACH VISITORS.

Today's arrivals at Hotel Virginia include Mrs. George A. Webb, Los Angeles; Dr. J. H. Davisson and wife, Los Angeles; Mrs. C. H. Alden, Miss Alden, Miss Lincoln, Pasadena; Charles H. Alden, Seattle; Dr. Elliot Alden, Pasadena; Miss Bertha Heinz, H. D. Bolton and wife, Miss A. L. Gate, Los Angeles; F. E. Wright, San Bernardino; Mrs. J. M. Seward, New York; Mrs. R. E. Weaver, Los Angeles; E. T. Cook, Frank Warner, Pasadena; Allen G. Freeman, San Francisco; Mr. and Mrs. D. E. Woodbridge, Duluth; W. H. Jamison and wife, M. M. McQuigg and wife, N. R. Webster and wife, Los Angeles.

Go to Coronado and be cool.

GREAT ENDEAVOR DAY.

Officers of Los Angeles County Union Will Meet at Pomona This Afternoon.

POMONA, Sept. 12.—Tomorrow will be an important day with the local Christian Endeavors. All the officers of the Los Angeles County Endeavor Union will be here, together with State President Godber. The county officers will meet at 3 o'clock and at 4:30 p.m. will join the officers and chairmen of committees of the local societies for a conference regarding the work. A union meeting and song service will be held at the Presbyterian Church at 5:45 o'clock when there will be an address by the State president.

TO ATTEND CONVENTION.

P. J. Dreher, secretary and manager of the San Antonio Fruit Exchange will leave Tuesday for Chicago. He will attend the California Fruit Growers' Convention at Kansas City on the 29th inst., and deliver an address. W. H. Schureman, manager of the Indian Hill Citrus Union; H. E. Walcott, manager of the Pomona Fruit Growers' Exchange, and J. E. Drumm, manager of the San Dimas Citrus Union, will also attend the convention, leaving here on a special car with other fruit exchange managers on the 23rd inst.

Constable F. O. Slanker went to Los Angeles today to attend the funeral of Police Captain Auble.

A son has been born to Mr. and Mrs. Charles V. Gillette. The new arrival is a grandson of E. H. Welch, local Santa Fé agent.

Mrs. E. C. Bichowsky returned to her summer home at Santa Monica today.

Mrs. W. N. Hendricks of Los Angeles is the guest of her daughter, Mrs. Stacy B. Clapp.

Keep cool—Go to Coronado.

REDONDO.

REDONDO, Sept. 12.—This has been by far the most successful season in the history of this resort.

While nothing definite has been decided with reference to the bath-house proposition, it is stated that a mammoth establishment will be erected by the Redondo Beach Improvement Company.

At the Maccabees picnic today five thousand people were in attendance. Next Saturday the Nebraska picnic will be held here.

The case of the city against F. L. Lewis, charged with a violation of the ordinance against selling on commission and by sample, was called in the Recorder's Court today, but was postponed. The defendant is a man of small means, who has been earning a somewhat precarious livelihood by gathering and selling beach stones and by acting as advertising agent for Los Angeles concerns.

It is reported that an application will be made Monday to the Superior Court for a writ of habeas corpus in the case of S. Pappadopulos, who was sentenced on Thursday to ninety days in the County Jail for disturbing the peace. It is said that he did not understand what he was being tried for, as he speaks little English. The act complained of was the result of a family quarrel, and the wife is as unhappy as her husband because of his punishment. The man's business was sold today and he is penniless.

Keep cool—Go to Coronado.

OCEAN PARK.

OCEAN PARK, Sept. 12.—Mr. and Mrs. A. A. Gibson of Ozone avenue have as their guest Baroness von Richtofen, widow of Baron von Richtofen, prominent during his life as one of the leading mining men of London. Upon coming to this country he amassed wealth in the Cripple Creek mines.

Helen, wife of Edmund E. Katz, died at the family's temporary home on Dwight avenue last night. Deceased was 35 years of age. The body will be taken to San Bernardino for burial.

Keep cool—Go to Coronado.

REVIVAL AT MONTEBELLO.

MONTEBELLO, Sept. 12.—The revival meetings at the new Methodist Church this week have been well attended. Evangelist H. D. Kennedy and wife, who recently closed a month's evangelistic campaign on Normandie avenue, Los Angeles, are conducting the meetings, which will be continued every night next week. Mr. Kennedy will preach at each service and Mrs. Kennedy will sing.

Keep cool—Go to Coronado.

Brown Your Hair

With Mrs. Potter's Walnut-Juice Hair Stain



"You'd never think I stained my hair, after I use Mrs. Potter's Walnut-Juice Hair Stain. The Stain doesn't hurt the hair as dyes do, but makes it grow out nice and fluffy."

It only takes you a few minutes once a month to apply Mrs. Potter's Walnut-Juice Hair Stain with your comb. Stains only the hair, doesn't rub off, contains no poisonous dyes, sulphur, lead or copper. Has no odor, no sediment, no grease. One bottle of Mrs. Potter's Walnut-Juice Hair Stain should last you a year. Sells for $1.00 a bottle at first class druggists. We guarantee satisfaction. Send your name and address on a slip of paper, with this advertisement, and enclose 25 cents (stamps or coin) and we will mail you, charges prepaid, a trial package, in plain sealed wrapper, with valuable book on hair. Mrs. Potter's Hygienic Supply Co., 541 Groton Bldg., Cincinnati, O.

Mrs. Potter's Walnut-Juice Hair Stain is recommended and for sale in Los Angeles by Owl Drug Co., 230 S. Spring and Fifth and Broadway.

Sample Shoes Half Price

Wonderful Shoe Bargains

The prices I am making on my sample shoes certainly are far below anything I have ever known in all of my 20 years of retailing shoes in Los Angeles. These shoes represent the perfect work and leather of the best shoe factories in the world. Sample shoes are never made in old styles, so you are sure that your footwear, when you buy here, is always up-to-date.

Think of it, men's and women's shoes $1.00, $1.25, $1.50 and up to $2.50, many of them made to sell as high as $6.00.

This sale will last until I have made room enough to accommodate the fall sample shoes that are now on the way.

From last week's sales, I'd advise all my friends and patrons to be here this week.

$1, $1.25, $1.50, $2 and $2.50

For Sample Shoes worth up to $6 a pair.

All my white canvas and chocolate kid oxfords are on sale at $1 a pair—big bargain.

STREICHER



The Real Sample Shoe Man

414½ South Broadway

Take Elevator Second Floor

A Little Bitters

for the stomach will be of great benefit to any one, when it is weak and unable to do its work properly, thus causing the blood to become poor. But be sure it is

HOSTETTER'S CELEBRATED STOMACH BITTERS

Then you have the best and purest that science can produce. For over 55 years it has been proving its merit in cases of Bloating, Poor Appetite, Heartburn, Dyspepsia, Indigestion, Costiveness and Insomnia.



Come What May

We guarantee our trunks to be the best made for the money.

U. WHITNEY'S TRUNK FACTORY, 228 South Main Street.

Auctions

Auction

Of $4300 Worth of New and Second Hand Furniture.

Removed for convenience of sale to

427 South Main Street

Thursday, Friday and Saturday

Sept. 17th, 18th and 19th

At 10 A. M. and 2 P. M.

Comprising dressers, chiffoniers, couches, folding beds, enameled beds, curled hair mattresses, oak tables and rockers, safes, kitchen cabinets, extension tables and dining chairs, also a large line of new gas ranges, heaters, gasoline stoves, new steel ranges, new garden tools, kitchen utensils, etc. Above goods will be sold in lots to suit purchasers. Sale peremptory.

C. M. STEVENS, Auctioneer.
Office 203 Tajo Bldg. Both phones.

Auction

Furniture and Rugs

Friday, September 18th

10 A. M. and 2 P. M.

Removed from a private residence on Orange Ave. for convenience of sale, to our salesrooms, second floor,

830-32 South Main St.

Consisting of 1 fine upright piano, 1 all brass bed, enameled iron and brass beds, springs, mattresses, quartered oak parlor or library suit, upholstered parlor pieces, fine walnut bedroom suit; mahogany, quartered-oak and birdseye maple dressers and commodes, rockers and easy chairs, Morris chairs, pretty pictures, fine large oval pedestal extension table, dining chairs and buffet to match, fine mirror front wardrobe, oak and mahogany center stands, library table, cabinet folding bed, ladies' desk, couches, cuckoo clock, combination bookcase and desk, hall tree, dishes, Axminster, Brussels and tapestry carpets and art squares, Persian and Turkish rugs, gas range, refrigerator, gas plates, kitchen tables, utensils, etc., etc. RHOADES & RHOADES, Auctioneers. Phones F 1259, Main 1259.

AUCTION

90 Cows and 90 Horses

Implements and household goods

On the old Allen Ranch, adjoining Fairview Hot Springs Hotel on the west, five miles north of

Newport Beach

Eight miles south of Santa Ana. Take Newport Beach electric cars leaving Huntington Building, Los Angeles, at 7:42 a.m. to 30th St., Newport Beach. Teams in waiting.

Thursday, Sept. 17, at 10 A. M.

Consisting in part of 30 head cows now milking, mostly high-grade Jerseys, a few Holsteins and Durhams, all young and in good condition, fresh and coming fresh, all good dairy and family cows; 45 head dry cows and heifers, mostly with calf, many coming in soon, some beef stock, choice heifers from 6 to 18 months old. 1 span work mules, weight 1000 lbs. each. Two 2-year-old black draft colts; 6 head all-purpose horses and mares, good ranch stock. IMPLEMENTS AND HOUSEHOLD GOODS: Lumber wagon, spring wagon, buggy, chain harness, buggy harness, cultivators, rake, disc, corn planter, corn sheller, 1 No. 8 tubular cream separator nearly new, milk cans, farm tools, household goods for 9 rooms, etc., etc. On account of leasing the ranch I am closing out my entire outfit, and everything will positively go to the highest bidders without reserve or limit. Terms: 8 months' time will be given with notes and approved security and 7 per cent interest; 3 per cent. discount on all sums over $50. Free lunch at noon. Don't miss this genuine closing-out sale. W. L. Adams, Owner. RHOADES & RHOADES, Aucts., Office 830-832 South Main St. Phones F 1259, Main 1259.

Auction

Mortgage Forclosure

Fifty Rooms Furniture and Carpets

Postponed from last Friday on account of legal complications, removed from "The York" for convenience of sale to our salesrooms, second floor,

830-32 South Main St.

Tuesday, September 15th

10 A. M. to 1 P. M.

Consisting of 1 upright piano, all brass and enameled iron beds, springs, mattresses, large quantity all kinds bedding, mahogany and oak dressers and commodes, center stands, bedroom suits, couches, wardrobes, lace curtains, portieres, linoleum, oak and maple rockers and chairs, chiffoniers, upholstered parlor pieces, oak hall tree, folding beds, chamber sets, pictures, flat-top office desk, 1500 yards body Brussels, velvet, Axminster and tapestry carpets and art squares, rugs, dishes, kitchen tables, utensils, etc., etc. All must be sold on above date to satisfy mortgage. RHOADES & RHOADES, Auctioneers. Phones F 1259, Main 1259.

Auction

Furniture and Carpets

830-32 So. Main St.

Wednesday September 16th

10 A. M. and 2 P. M.

An unusually large and desirable consignment of household and office furniture, consisting in part of 1 fine upright piano, with or without player, fine oval pedestal extension table, dining chairs and buffet to match, enameled iron and all brass beds, springs, mattresses, bedding, curly birch, mahogany, oak and birdseye maple dressers and chiffoniers, rockers and Morris chairs, combination bookcase and desks, ladies' desks, center stands, hall trees, cabinet and upright folding beds, sideboards, upholstered parlor pieces, davenport, pretty pictures, fine mirror-front wardrobes, couches, oak library table, clocks, flat and roll-top office desks, office safes, body Brussels, Axminster, velvet, tapestry and ingrain carpets and art squares, rugs, cookstoves, gas ranges, porcelain bath tub, kitchen furniture, utensils, antique mahogany pieces, etc., etc. Everything for the home at your own price. Also 1 driving horse, buggy and harness. RHOADES & RHOADES, Auctioneers. Phones F 1259, Main 1259.

AUCTION

Of desirable furniture of a bungalow, Tuesday, September 15, at 10 a.m., at 1413 Stratford St., South Pasadena, comprising quartered-oak and mahogany parlor furniture, Axminster carpets and rugs, quartered-oak bedroom furniture, polished oak dining furniture, chairs, kitchen utensils, etc. C. M. STEVENS, Auctioneer.

Auction

755 Merchant Street

Monday, Sept. 14th, 10 A. M.

Entire furnishings of a 5-room flat, consisting of enameled iron bed, springs and mattress, oak dresser and commode, center stands, oak extension table, dining chairs, rockers, lace curtains, 9x12 Axminster and wool art squares, dishes, direct action gas range, kitchen table, utensils, etc., etc. Take East Seventh-street cars to Merchant St. RHOADES & RHOADES, Auctioneers. Office 830-32 South Main St.

Auctions

Auction

Tuesday, Sept. 730 S. Spring St. AND 729 S. Main St. AT 2 P. M.

Of high-grade furniture and carpets, an unusually large assortment of part mahogany, birdseye maple, oak dressers, commodes, center tables, sideboards, chiffoniers, rockers. Also a fine lot of bedsteads, mattresses, springs, comforters, some fine velvet and body Brussels carpets, rugs and carpets, gas and coal cook stoves and heaters, and a large assortment of pictures, hall mirrors and everything in the furniture line. Don't fail to attend our sales, as they will be sold without reserve or limit, as the sale commences promptly at 2 p.m. AUCTION & COM. CO., Office 324 St. W. O. Trask, Auctioneer. Phone Broadway 1407.

Auction

Chattel Mortgage

of the Entire Furniture of a 3-Story Rooming House

Monday, Sept. 14, at 10 A. M.

at 236 Winston St.

Bet. East 4th and East 5th.

Consisting in part of mission rockers, mirror-front bedroom suits, bedding, enameled beds, oak and chiffoniers, various Brussels and ingrain carpets, toilet ware, hall and parlor lamps, etc., etc. C. M. Stevens, Auctioneer. Office 203 Tajo Bldg.

Auction

Tuesday, Sept. 730 So. Spring and 729 S. Main St. 2 P. M.

We have just received a large and ordinary fine second-hand furniture and will sell on the above date at our salesroom, corner of Spring and Fifth sts., the following: Parlor suits in part rugs, carpets, mattresses, springs, couches, chairs, Axminster, Brussels and tapestry carpets and art squares, Persian and Turkish rugs, gas range, refrigerator, gas plates, kitchen tables, utensils, etc., etc. RHOADES & RHOADES, Auctioneers. Phones F 1259, Main 1259.

AUCTION

90 Cows and 90 Horses

Implements and household goods

On the old Allen Ranch, adjoining Fairview Hot Springs Hotel on the west, five miles north of

Newport Beach

Eight miles south of Santa Ana. Take Newport Beach electric cars leaving Huntington Building, Los Angeles, at 7:42 a.m. to 30th St., Newport Beach. Teams in waiting.

Thursday, Sept. 17, at 10 A. M.

Consisting in part of 30 head cows now milking, mostly high-grade Jerseys, a few Holsteins and Durhams, all young and in good condition, fresh and coming fresh, all good dairy and family cows; 45 head dry cows and heifers, mostly with calf, many coming in soon, some beef stock, choice heifers from 6 to 18 months old. 1 span work mules, weight 1000 lbs. each. Two 2-year-old black draft colts; 6 head all-purpose horses and mares, good ranch stock. IMPLEMENTS AND HOUSEHOLD GOODS: Lumber wagon, spring wagon, buggy, chain harness, buggy harness, cultivators, rake, disc, corn planter, corn sheller, 1 No. 8 tubular cream separator nearly new, milk cans, farm tools, household goods for 9 rooms, etc., etc. On account of leasing the ranch I am closing out my entire outfit, and everything will positively go to the highest bidders without reserve or limit. Terms: 8 months' time will be given with notes and approved security and 7 per cent interest; 3 per cent. discount on all sums over $50. Free lunch at noon. Don't miss this genuine closing-out sale. W. L. Adams, Owner. RHOADES & RHOADES, Aucts., Office 830-832 South Main St. Phones F 1259, Main 1259.

Auction

Of Desirable F[urniture]

Of an 8-Room [House]

WEDNESDAY, SEPT[EMBER]

At 10 A. M.

1032 East 28[th]

Consisting in part of oak [beds], springs, lace curtains and [cur]tains, mattresses, bedding and sanitary couches, linoleum and rugs throughout entire house, oak Princess dressers and commodes, enameled beds, fine wicker rockers, hall and parlor tables, [ma]hogany center and pedestal extension table and chairs, oak; china, glassware, [cro]ckery, silverware, lot of fruit, 2 gas ranges, lot of tools; 60 chickens, [ro]osters, turkeys, Plymouth Rocks and Buff Leghorns, Plymouth Rock rooster, also 2500 lbs. of grain, consisting of barley, wheat, etc. C. M. STEVENS, Auctioneer. Office 203 Tajo Bldg. Both Phones

Auction

Of New and Second Hand Furniture Stock

At 702 W. 6th St.

MONDAY, SEPTEMBER

At 10 A. M.

We will sell at the above location the entire stock of furniture, including 10 full springs, mattresses, dressers, chiffoniers, bedsteads, chairs, carpets, rugs, 1 gas range, 1 coal range, 1 gasoline stove, cooking utensils, kitchen cabinets, tables, lounges, couches, bookcases, wardrobes, lace curtains, portieres, pictures, clocks, lamps, mirrors, 1 fine upright piano, 1 fine organ, 1 fine Victor, sheets, pillows, comforters, and all other goods must be sold without reserve or limit. This is the place for you to buy. Sale commences promptly at 10 a.m. September 14. L. A. AUCTION CO., W. O. Trask, Auctioneer. Office 324 Spring St. Phones F 1719, Broadway 1407.

Auction

Of Fine Furniture, Carpets, Rugs and Stoves

Tuesday, Sept.

AT 10 A. M.

1035 West 18th St.

Consisting of pianos and organs, parlor and music, sectional bookcases, large mission table, fine oak music stand, Morris chair, 6-ft. extension table and chairs, fine oak sideboard, brass-trimmed bedsteads, bric-a-brac, rocking chairs, lace curtains and portieres, dressers, chiffoniers, wardrobes, couches, kitchen cabinets, kitchen chairs, kitchen tables, kitchen safes, linoleum and oilcloths, chinas, iron beds, springs, mattresses, bedding, Brussels and ingrain carpets, rugs, gas ranges, gasoline stoves, cooking utensils, lace curtains, draperies, portieres, dressers, chiffoniers, wardrobes, bedsteads, mattresses, bedding, oilcloths, hall hat tree, fine mirrors, etc. THOS. E. CLARK, Auctioneer. Office 324 Spring St.

AUCTION. SELL[ING]

Monday, September 14, at 10 A. M. continued until sold, at 236 [Win]ston st., stock consisting of a fine [up]right piano, chairs and rockers, [ta]bles, 1 fine oak center table, [ex]tension table and chairs, [si]deboard, bric-a-brac, rocking chairs, lace curtains and portieres, [dr]essers, chiffoniers, wardrobes, couches, kitchen cabinets, kitchen chairs, kitchen tables, kitchen safes, linoleum and oilcloths, chinas, iron beds, springs, mattresses, bedding, Brussels and ingrain carpets, rugs, gas ranges, gasoline stoves, cooking utensils, lace curtains, draperies, portieres, dressers, chiffoniers, wardrobes, bedsteads, mattresses, bedding, oilcloths, hall hat tree, fine mirrors, etc. THOS. E. CLARK, Auctioneer. Office 324 Spring St.

Auction

Of New and Second Hand Furniture Stock

At 702 W. 6th St.

MONDAY, SEPTEMBER

At 10 A. M.

We will sell at the above location the entire stock of furniture, including 10 full springs, mattresses, dressers, chiffoniers, bedsteads, chairs, carpets, rugs, 1 gas range, 1 coal range, 1 gasoline stove, cooking utensils, kitchen cabinets, tables, lounges, couches, bookcases, wardrobes, lace curtains, portieres, pictures, clocks, lamps, mirrors, 1 fine upright piano, 1 fine organ, 1 fine Victor, sheets, pillows, comforters, and all other goods must be sold without reserve or limit. This is the place for you to buy. Sale commences promptly at 10 a.m. September 14. L. A. AUCTION CO., W. O. Trask, Auctioneer. Office 324 Spring St. Phones F 1719, Broadway 1407.

# Newsy Happenings

HASTY.

FLOWERS LOSE THROUGH ALARM.

CUCAMONGA RAISIN MEN SELL AT TRUST PRICE.

Report from San Bernardino That the Grapes Will Bring Good Figures—New Corporation to Plant Eucalypti—Adulterated Ice Cream Problem Solved.

SAN BERNARDINO, Sept. 12.—J. C. [Ca]ssell, one of the prominent raisin growers of the Etiwanda colony, was in town today, and brings more encouraging reports than those heretofore received regarding the outlook in the fine grape country of Cucamonga. He says that there are but few wine grapes grown at Etiwanda, and these have all been contracted for at prices as high as $[illegible]. The trouble in the Cucamonga district is that many of the growers became alarmed, and having no organization, one after another sold out at the trust price of $6 a ton. Others who refused to have received $8, and there are still about 500 tons unsold which may bring even a better price. It is estimated that the wine-grape crop in Cucamonga will reach between 2000 and 3000 tons.

ANOTHER EUCALYPTUS VENTURE

Another

Auction
Tuesday, Sept
730 S. Spring St
AND
729 S. Main St
AT 2 P. M.
Of high-grade furniture and pianos. an unusually large assortment part mahogany, birdseye maple, oak dressers, commodes, extension ter tables, sideboards, chiffoniers, rockers. Also a fine lot of iron trousseau, springs, comforters, some fine velvet and body Brussels ster rugs and carpets, gas ranges, cook stoves and heaters and a ment of pictures, hall mirrors and erything in the furniture line. you to attend our sales, as these be sold without reserve or limit. the sale commences promptly at 2 p. AUCTION & COM. CO., Office St. W. O. Trask, Auctioneer, Broadway 1687.

Auction
Chattel Mortgage
of the Entire Furniture
a 3-Story Rooming
Monday, Sept. 14, at 10
at 236 Winston
Bet. East 4th and East
Consisting in part of sanitary rockers, mirror-front bedding, enameled beds, oak and chiffoniers, wardrobes, Brussels and ingrain carpets toilet ware, hall and stair etc., etc. C. M. Stevens, Office 203 Tajo Bldg. Both

Auction
Thursday, Sept.
730 So. Spring
and 729 S. Main
2 P. M.
We have just received a carload dinary fine second-hand furniture will sell on the above date; these part in part rugs, carpets in and Axminster Brussels, a lot of per, matting and linoleum; dressing modes in mahogany, maple and oak, extension and center tables, side closets, rockers, chairs, settees, couches, iron beds, springs and wardrobes, kitchen cabinets, gas stoves and heaters, and a number pieces of fine furniture too numerous tion. Do not miss this sale or it will be sold. Remember we sell selling at 2 p.m. sharp. L. A. COM. CO. W. O. Trask, Auctioneer Broadway 1687.

Auction
Of Fine Furniture, House
Goods, Rugs and Carpet
Tuesday, Sept.
AT 10 A. M.
1035 West 18th
Consisting of pianola and music and music, sectional bookcase, large mission table, rockers, music stand, Morris chair, 1 set extension table and dining chairs, sideboard, bric-a-brac, gas range, ing utensils, lace curtains, oak dressers, chiffoniers, folding beds, mattresses, bedding, hall hat tree, fine library, etc. THOS. H. CLARK, Office 427 South

Auction
Of Desirable Furn
Of an 8-Room Residence
WEDNESDAY, SEPTEM
At 10 A. M. at
1032 East 28th
Consisting in part of oak and ers, lace curtains and portiers, and sanitary couches, linoleum and rugs throughout entire house, oak Princess dressers and commodes, enameled beds, wicker rockers, hall and stair parlor tables, handsome quartered pedestal extension table and chairs oak; china, glassware, 150 jars of fruit, 2 gas ranges, kitchen tools; 50 chickens, among which Plymouth Rocks and Indians. Plymouth Rocks also 2500 lbs. of ground oyster wire, etc. C. M. STEVENS, Office 203 Tajo Bldg. Both Phones

Auction
Of New and Second
Furniture Store
At 702 W. 6th Street
MONDAY, SEPTEMBER
At 10 A. M.
We will sell at the above place of furniture, consisting in part springs, mattresses, rugs, linoleum, chairs, carpets, dressers, ranges, gas ranges, folding beds, cooking utensils, couches, tables, portieres, wardrobes, kitchen cabinets, pictures, clocks, sewing machines, ers, sheets, pillow cases, blankets, goods must be sold without reserve. This is the place for you to buy. Sale commences promptly at 10 a. m. September 14. L. A. AUCTION & COM. CO. W. O. Trask, Auctioneer. Phones F 1713, Broadway 1687. Spring St.

AUCTION. SELLIN
Monday, September 14, at 10 o'clock continue until sold out. Go to stock consists of a few lot of chairs and rockers, several center tables, all kinds and sorts; dressers, all kinds and sizes, wardrobes, sideboards, chiffoniers, couches, rockers, kitchen chairs, kitchen cabinets, iron beds, mattresses, springs, linoleum and ingrain carpets, matting, gas range, ingrain carpets, kitchen safes, tinware, crockery, sold to the highest bidder, for cash. On account of the death of the party selling, the goods must be sold. Positively no reserve. Terms cash. Black driving and business horse, broke single and double, weight about 1400 lbs. Also 1 high, bred Pat Malone, imported and owned by Mr. Lorenz, was imported and owned by Mr. Lorenz, was a fine driver, weight about 1200 lbs. Terms cash. Phones Main 8 Auctioneers.



# Newsy Happenings South of the Tehachepi.

HASTY.

## WERS LOSE THROUGH ALARM.

AMONGA RAISIN MEN SELL AT TRUST PRICE.

ort from San Bernardino That Grapes Will Bring Good Fig- New Corporation to Plant ptus—Adulterated Ice Cream Seized.

AN BERNARDINO, Sept. 12.—J. C. , one of the prominent raisin rs of the Etiwanda colony, was town today, and brings more en- ging reports than those hereto- received regarding the outlook in wine grape country of Cucamonga. ems that there are but few wine s grown at Etiwanda, and these all been contracted for at prices ing as high as $6.

The trouble in the Cucamonga dis- t is that many of the growers be- alarmed, and having no organi- , one after another sold out at t fruit gets of $5 a ton. Others who to hold on have received $8, and are still about 500 tons unsold ich may bring even a better price. It is estimated that the wine-grape p of Cucamonga will reach between and 800 tons.

### OTHER EUCALYPTUS VENTURE

Another eucalyptus tree venture is to light today by the filing of les of incorporation with the ty Clerk for the "Pratt's Eucalyp- Association No. 2." The company takes a large tract of land in this ty, and proposes to plant it to gums. The concern is capitalized $50,000, of which $21,650 has been scribed. The following are the in- rporators: J. H. Strait, David Mc- ughton, Margaret McClellan, Euphemia Pratt, Charles A. Elston, all of Pratt, Los Angeles.

### LAWYER'S WIFE DEAD.

Mrs. Kate, wife of Attorney Edmund Pratt of this city, died last even- at Ocean Park, following the birth a son. The body was brought here terday for burial. Besides her husband and the Mrs. Kate leaves a five-year-old ld. She was a sister of C. R. Lothrop the San Bernardino Gas and Elec- Company.

### ADULTERATED ICE CREAM.

The City Board of Health has ently seized the adulterated ice- cream spoken of by issuing certificates to those dealers whose product has been tested and found to be up to standard. The public will be cau- ioned not to patronize places where such certificates are not on view. An inspection of some of the ice cream parlors disclosed a shocking state of affairs. Now most of the dealers have changed their methods, and there are only one or two places where ice cream is under the health board's ban.

### CATCH FISH IN NET?

Frank Davenport and S. J. Harp of Riverside, one a contractor and the other a blacksmith, have been charged with having in their possession Ranger Bert Switzer with fish in Little Bear Creek. It is said that they were caught in a net. A warrant for their arrest was issued by Justice of the Peace Hoag.

### CHARGED WITH FORGERY.

Fred Ismael Boudin is wanted by the police. It is alleged that he forged the name of a son of H. Gale- to a check. Two weeks ago a war- was issued but he disappeared. He was arrested, tried to pass more checks and again escaped.

### MAY BE INSANE.

Mrs. A. Chas was taken to the county hospital this afternoon, from which she will be held pending his trial by a lunacy commission. She was arrested last night at Rialto. It is said she has been following the daughter of a well-known man, stating that the girl was engaged to him.

Coronado—Coronado.

DISLIKE.

## POSITION TO LUMBER YARD.

RESIDENTS AGAINST SCHOOL-SITE SALE.

Business Property to of Educational Build- Commissioner Ants Found in Argentine Variety.

Sept. 12.—Pending the of the new grammar the board of trustees on the former site, and 12. An offer of $5000 by J. J. Atwood of the Lumber Company, considered a fair price, tion has developed, as the property is desired Definite action is the meantime the board the property for sale to

Chairman Chase, Prohibition can- didate, is to speak at the Church, Ontario, to- at 8 o'clock.

Court on the 21st inst. For remaining until the com- of the new building, it is prob- session will be held for the second grades, and the upper structure on Second completion of the building, all the be installed therein.

### TO COUNTY.

It is said that it has been de- to annex a strip of territory to the corporate lim- This will revert back to the county. This change will add $4,000 in the pro- valuation.

### SCOFFS.

Commissioner Pease authorities, and dis- as regards the re- Argentine ant. to scoff at the found being the Ar- It is said, also, there the ants are the feeding of the foliage, in the or- for no report of has been

### TO ONE.

Deceased of Mr. Four-

## Coronado, the coolest resort.

## ELSINORE.

ELSINORE, Sept. 12.—The coal mines at Alberhill will soon be opened with a larger force of workmen.

Mrs. Amy Burleigh of San Diego, who has been a guest at the home of her sister, Mrs. L. Yates, on Riverside street, returned today to resume her duties in the public library.

Burbank Fitzgerald of Los Angeles and Mr. and Mrs. Omar Thorpe, musical people of Riverside, are the guests of Mrs. J. H. Stewart at her new mountain resort above the lake.

Walter F. Perris, roadmaster of the Santa Fé, is here from San Bernardino today.

## Coronado, the coolest resort.

## CUCAMONGA.

CUCAMONGA, Sept. 12.—After working through the hot season without a vacation, the Woman's Club is now actively planning the winter's work. An evening meeting was held this week at the residence of Mrs. J. H. Canney. "Good Roads" was the topic for discussion. The Good Roads Committee and the husbands of the ladies were guests of the occasion. The club is making arrangements with Mrs. Coman of Pasadena for a course of lectures on current events. Through the generosity of two public-spirited citizens of Cucamonga the club has a fine lot on which it hopes some time to build a clubhouse.

### GRAPE CROP SOLD.

The grapes in the Cucamonga-Etiwanda district that were not sold to the California Wine Association and the Italian Vineyard Company, were purchased yesterday by Charles Stearns & Co. at $5 per ton, to be delivered at Collins, on the Salt Lake Railroad. The amount purchased was about 2000 tons.

The dry, hot weather of the last few days has aided greatly in curing the raisins. The crop is exceptionally fine and has been sold at a good price.

## Coronado, the coolest resort.

## ELSINORE.

ELSINORE, Sept. 12.—The coal mines at Alberhill will soon be opened with a larger force of workmen.

Mrs. Amy Burleigh of San Diego, who has been a guest at the home of her sister, Mrs. L. Yates, on Riverside street, returned today to resume her duties in the public library.

Burbank Fitzgerald of Los Angeles and Mr. and Mrs. Omar Thorpe, musical people of Riverside, are the guests of Mrs. J. H. Stewart at her new mountain resort above the lake.

Walter F. Perris, roadmaster of the Santa Fé, is here from San Bernardino today.

## Coronado, the coolest resort.

teenth stret, near Euclid avenue, for $12,000. Mr. Martin had just sold for $14,000 the former McKinney orchard, for which he had paid $10,500 two years ago.

F. E. Seaman of West Ninth street has sold his five acres of oranges and lemons to William Kreiss, formerly of Silverdale, Pa., for $7500. Mr. Kreiss will move here, and probably erect a fine residence at once.

### NEW LEMON ASSOCIATION.

At the initial meeting at the new packing-house at West Cucamonga steps were taken for the forming of a new association of lemon growers. A committee, consisting of John Maddock, H. G. Ledig, J. G. Stoebe, H. Johnson, and F. B. Van Fleet was appointed to canvass the territory and report the number of growers who would join the new association, and the acreage represented.

Charles F. Thorpe of Ioamosa, the former Cucamonga banker, has purchased a lot, 120x150 feet, on the west side of Westchester Place, Los Angeles, for $12,000. Mr. Thorpe is having plans drawn for a new residence, to cost about $25,000. It is reported he will sell his handsome country house at Ioamosa, one of the most expensive and beautiful in this territory.

Cool—comfortable—Coronado. Swanfeldt's tents, 220 S. Main.

### HIGHLAND DELEGATES.

**District Will Be Represented at Fruit Growers Convention at Kansas City.**

HIGHLAND, Sept. 12.—This district will be represented at the convention of the Southern California Fruit Growers' Exchange which convenes in Kansas City beginning September 29, by R. S. Thompson, manager of the Highland Citrus Association, and by R. D. Van Duyne, manager of the Gold Buckle Association. East Highlands. J. S Edwards of the Highland-Redlands Exchange will also attend.

Mrs. M. C. York entertained in honor of Mrs. A. B. Harris of Newbern, Tenn., the first of the week. Mrs. Harris has been the guest of honor at several gatherings. Mrs. Albert Miller entertaining Thursday afternoon.

The foundation has been completed on which a store of cement building blocks is to be erected at East Highlands. It is to occupied by D. H. Richardson. The building is being erected by the East Highlands Improvement Company.

As the school will open on the 21st inst., a thorough cleaning up is going on at the building. The rooms are being fumigated and painted.

### LONG SESSION AT PATTON.

The board of managers of the State Hospital at Patton held their first meeting this week since Dr. E. Scott Blair was put in as superintendent. The session lasted all day and into the evening. Conditions at the hospital were found satisfactory.

Messrs. Bales & Hutchison have opened another restaurant in the Brown cottage, just south of the postoffice.

Mrs. Gleason of the Hotel Gleason entertained Tuesday evening in honor of Oscar Johnson's birthday. About fifteen of the young people of the town were present.

Coronado, the coolest resort. Awnings, Swanfeldt's, 220 S. Main.

### SHOW FAITH.

## BONDS VOTED BY STOCKHOLDERS.

**ANAHEIM UNION WATER COMPANY PROVIDES FOR DEBTS.**

**Concern Serves Principal Farming and Fruit Growing Districts of Northern Orange County—Pioneer Worker in Fullerton Oil Field Victim of Painful Accident.**

[BY DIRECT WIRE TO THE TIMES.]

FULLERTON, Sept. 12.—[Exclusive Dispatch.] At a special election of the Anaheim Union Water Company today, stockholders by a vote of 6729 to 79, voted in favor of a bond issue of $300,000 to refund the company's indebtedness, which is now over $278,000. Unsecured notes now due foot up over $150,000. The company serves water for irrigation to the principal farming and fruit districts of northern Orange county, and its property and water rights are worth several million dollars.

### BREAKS SEVERAL RIBS.

Isaac Craig, a pioneer workman in the Fullerton oil fields, fell from a walking beam at the wells yesterday, breaking several ribs and being seriously cut about the head. He was also injured internally, but it is thought he will recover. He was brought to the Fullerton Hospital today for treatment.

Go to Coronado and be cool.

### PROGRESS.

## SEWER FARM OF DOUBLE VALUE.

**EL CENTRO WOULD PLANT THE TRACT TO EUCALYPTI.**

**City Trustees Adopt Ordinance of Intention to Call Bond Election for Construction of Septic Tank System—Eccentric Prospector Is Adjudged Insane.**

EL CENTRO, Sept. 12.—The City Trustees have adopted an ordinance of intention to call a bond election to authorize the issuance of $40,000 bonds for the construction of a septic tank sewer system. It is proposed that the city acquire a tract of forty acres lying about two miles northeast of here, for a sewer farm. This land may be planted to eucalyptus, so that within three years the city may have an income therefrom.

### LIVELY VALLEY POLITICS.

Although but one candidate is to be elected at the fall elections in Imperial Valley, deep interest is manifested in all the towns, and an active contest is on between Franklin J. Cole, incumbant of the office of Imperial County Superior Judge, and R. D. McPherrin, an attorney of Imperial. Judge Cole scored a big point in the Republican caucuses held last Saturday.

### ADJUDGED INSANE.

John Monahan was adjudged insane yesterday by Judge Cole of the Superior Court, and was committed to the State Hospital at Patton. Monahan was one of the best known prospectors on the desert, having spent years along the Colorado River and through the Imperial Valley, as well as the mountains back of San Bernardino. When taken into custody over at Potholes, on the Colorado River, last week, by Sheriff Mobley Meadows, Monahan had numerous cartridges filled with gold dust he had taken from sources unknown to other prospectors. While he has been considered an eccentric character for years, it is only within the past few months he has been considered dangerous.

### WANTS CARNEGIE'S HELP.

El Centro is taking action to get itself placed on Andrew Carnegie's waiting list. The Ten Thousand Club has taken up the project of opening a public library and free reading-room to be kept open day and night during the fall and winter. In this connection it has appointed a committee to present to Carnegie the peculiar claims of the city and the request that he consider them in placing his donations for the erection of library buildings.

### NEW DEPOT USED.

Within the past half year El Centro has acquired two fine depot buildings. The Southern Pacific first erected a large freight depot of frame, and has now completed a handsome brick passenger station, one of the best on its Southern California lines. This new passenger station was moved into this week, and is the pride of El Centro citizens.

### VISITORS ARE COMING.

Within the past week travel on the valley branch of the Southern Pacific has increased fully 50 per cent. Hundreds of valleyites are returning from their summer outings at Los Angeles and beach points, and a considerable number of strangers who are seeking new locations are arriving. Several parties of land-seekers from the Middle Western States are due in the valley during this month. One of these will be men from Holdridge, Neb. Another party of considerable size is to come from Crescent City, Iowa.

### WOULD SHOOT DUCKS NOW.

Because of the depredations of ducks on Imperial Valley barley fields, a movement is on foot looking to the future opening of the duck season, September 1. A petition to this effect is being largely signed and will be presented to the California Fish and Game Commission.

Cool—comfortable—Coronado.

### RIGID RESTRICTIONS.

**Riverside Council Names Conditions Under Which Standard's Oil Plant May Be Rebuilt.**

RIVERSIDE, Sept. 12.—Rigid restrictions have been placed by the Council upon the rebuilding of the Standard Oil Company's local plant, the explosion of which caused a stampede in the elephants of the Sells-Floto show last spring, resulting in the killing of Miss Ella Gibbs. The conditions imposed are: That around each tank there shall be built a concrete retaining wall, which shall inclose space enough to hold one and a half times the contents of the tank; that a brick warehouse may be built upon the property for the storage of cased goods, and that no frame stable is to be erected, but that a corrugated iron one may be put up on the lot adjoining the property on the south.

For the better protection of the business district from fire, the Council has authorized Mayor Evans to purchase a new chemical engine.

### CITRUS SHIPMENTS.

Twenty-four carloads of oranges and three carloads of lemons have been shipped from local packinghouses in the past week, making the total shipments of citrus fruit for the season 5090 carloads. It is estimated that there are still sixty carloads of Valencias to be shipped.

Theodore A. Bell and Lafayette Gill addressed a gathering at the skating rink on Ninth street last evening.

### ACTION FOR DIVORCE.

An action for divorce was begun in the Superior Court today by Pieterje Verhoeven against Adrieanes Verhoeven. Frazier M. Salle of San Jacinto is attorney for the plaintiff.

Coronado, the coolest resort.

### HEMET.

HEMET, Sept. 12.—The pepper trees on the north side of Florida avenue in the first bloc are being removed to that a cement wall can be laid. A cement sidewalk is to be laid in front of the new Bank of Hemet building. A force is at work cutting down the trees preparatory to the work.

Mrs. W. A. Hill has plans for a large bungalow, to be built on her Florida avenue property. It will stand in an apricot orchard, and will cost about $2000.

Mrs. W. O. Dow and children have returned from Idyllwild.

Miss Bailey of San Diego, who is to teach the Fruitvale school, arrived Thursday.

J. A. Wright and daughter have gone to Redlands to attend the funeral of Mr. Wright's brother, who died here Thursday. He was ill but a short time.

Coronado, the coolest resort.


# No Pain—No Gas

**We Are the Originators of Painless and Low-Priced Dentistry in Los Angeles**



TEETH WITHOUT PLATES

SAVE MONEY

**All Teeth** Extracted WITHOUT PAIN. Nothing inhaled, no gas, no chloroform, no ether and above all no cocaine or anything else dangerous used. From one to thirty-two teeth extracted at one sitting without a particle of pain, danger or bad after effects, making the task one of pleasure rather than one of dread.

**Come and See How We Do It** The safest and best methods for elderly people and persons in delicate health and for children. No risk, no pain, no bad effects. We extract over 100 teeth a day by our Painless method, and are equipped for just this kind of work.

**Beware of Imitators** Do Not Be Deceived. The Schiffman Method Is Pre-

# Only 50c a Tooth

A REDUCTION WHEN SEVERAL ARE EXTRACTED

| | | | |
|---|---|---|---|
| Fillings | 50c up | Bridge Work | $2.50 per tooth |
| Porcelain Crowns | $2.50 up | Flexible Rubber Plates | $5.00 up |
| Gold Crowns | $2.50 up | A Good Rubber Plate, only | $2.50 |

The reason of our great success is due to the uniform high grade work done by us.

## Flexible Rubber Plates

Have many advantages over the old thick, cumbersome, ordinary rubber plates and even over gold plates, being much lighter and thinner. These plates are flexible, only a trifle thicker than heavy writing paper, fit closer and adhere better to the roof of the mouth. Particles of food and small seeds cannot get under them. They will last longer, are stronger than any others and will not break, as they will give first, being flexible. Dr. Schiffman's own process and made only by us.

I have always heretofore shared with most people the dread of a dentist's chair. But now am sure I shall not dread the ordeal again, for at your office I can truthfully say, "I was not hurt at all." Even the bridgework which I had dreaded was painless and most satisfactory.
MRS. EARL ROGERS.

It gives me great pleasure to state that Dr. Schiffman extracted an impacted wisdom tooth for me, which had been giving me great annoyance for years. It was extracted absolutely without a particle of pain to me. It was easily worth 100 times the amount paid.
ROBERT MARSH,
Of Robert Marsh & Co., R. W. Hellman Bldg.

Dr. Schiffman placed bridgework in my mouth which has proven, after five years' use, to be a perfect piece of work and durable. It now quite as serviceable as original teeth. A very difficult tooth was pulled before this bridgework was put in, and "it didn't hurt a bit."
C. S. SPRECHER,
Printer and Publisher, 115 Winston st.

Dr. Schiffman extracted twenty teeth for me, and did it absolutely without pain. I have had a great deal of experience with other dentists, and can truthfully say that Dr. Schiffman's method is best of all. I highly recommend him to everyone.
T. B. ROSECRANS,
Soldiers' Home.

For all the past fourteen years Dr. Schiffman has been doing my dental work. In all they extracted and replaced by means of crown and bridgework some twenty odd teeth. The work is very satisfactory and I highly recommend him.
H. A. WITTICK,
81 Mary st., Pasadena, Cal.

Have had molar tooth extracted by Dr. Schiffman. It was a complicated task, but work was done very successfully and I heartily recommend Dr. Schiffman to any needing dental work.
REV. W. E. BLAIR,
District Supt. Children's Home Society of California, 224 Daisy ave., Long Beach, Cal.

Have had several teeth extracted by Dr. Schiffman without any pain.
M. E. MASON,
With Fairbanks-Morse & Co., 124 S. Los Angeles st.

Dr. Schiffman did some crown work for me, four years ago, which proved satisfactory. I came in today and had my teeth examined and found that everything was just like new.
MRS. A. SCHILLING,
324 W. 42nd st.

I have had two plates made by Dr. Schiffman and after a three months' trial can truthfully say that they are entirely satisfactory.
T. H. BREWSTER,
President Santa Monica Oil, Gas and Mining Co., 324 West first st.

I have had teeth extracted, plate and bridgework done by Dr. Schiffman. I am delighted with the work and advise nervous women to go to Dr. Schiffman.
MATHILDE M. PHELPS,
1256 S. Figueroa st.

Dr. Schiffman, I consider expert. By experience I find his work painless and perfectly satisfactory.
H. C. ROTHER, M.D.,
242 S. Spring, Los Angeles.

Dr. Schiffman has just filled a tooth for me and he also put in a crown and a bridge about five months ago, all of which has given me complete satisfaction. My work was all done painlessly.
S. E. MILLS,
No. 220 Ave. 26.

Dr. Schiffman extracted two worthless teeth for me and replaced them by bridgework, which was done to my entire satisfaction and without any pain whatever.
MRS. JUSTICE J. ROCHE,
292 E. 49th st.

I have been treated by Dr. Schiffman for years. I have tried all the different methods, and I can say unhesitatingly no dentist or physician has ever operated with such success or skill. In extracting my teeth he did it without any pain to me. It is a great pleasure to me to recommend him and his methods of treatment.
MILO M. POTTER,
Prop. Van Nuys Hotel and Hotel Potter, Santa Barbara.

I have had bridgework done by Dr. Schiffman and I am pleased in every way.
MRS. A. OLESEN,
1116 E. 12th st.

Dr. Schiffman extracted three teeth for me absolutely without pain. He also fitted three teeth from which I suffered no inconvenience whatever. I heartily recommend Dr. Schiffman for all kinds of dental work.
PROF. J. J. WHITE,
St. Vincent's College.

Dr. Schiffman performed a most successful operation in the placing of a porcelain crown, most natural to life. I am very well pleased and satisfied. The work was executed without pain. Dr. Schiffman does as he advertises.
JENNIE ENGERS,
1214 Figueroa st.

I have had two difficult gold fillings put in by Dr. Schiffman and can say that they are entirely satisfactory.
GRACE HALLIDAY,
Spaulding Station, L. A.

Being a stranger in this city and not knowing any dentist, I am certain I found one of the best, "Dr. Schiffman." His work is very satisfactory and I should be highly recommended.
KATHRYN BUCKLY,
320 Temple st.

Dr. Schiffman made me a partial upper and lower plate and they are both very satisfactory in every respect, after a test of eight months.
J. N. ROACH, 329 Bartlett st.

# Schiffman Method Dental Co.

All work kept in repair free. See specimens of our work at our entrance. Also open Sunday 4 Noons.

107 North Spring St.


SENSATION.

## TAKES POISON INTENTIONALLY?

**FRIENDS SAY SWALLOWED OVERDOSE BY MISTAKE.**

**Sudden Death of Erskine Richardson in San Francisco While Wife Is Visiting Mother in Santa Barbara Sets Tongues Wagging—Relatives Scout Suicide Theory.**

SANTA BARBARA, Sept. 12.—Did Erskine Richardson commit suicide or did he take by mistake an overdose of cyanide of potassium? News of his sudden death at the St. Xavier apartment-house, Pacific avenue, San Francisco, some time last night or early this morning, created a sensation here when it became known this evening. This was increased when rumors were heard that there had been domestic dissension, and that Richardson's mental faculties had decreased of late. Members of the family here strongly deny the suicide story, the reports of domestic trouble and that Richardson had shown signs of mental aberration. They say he was accustomed to taking cyanide of potassium for a weak heart and that he took an overdose in error.

### ROMANTIC MARRIAGE.

Richardson was married here about eighteen months ago to Miss Gladys Tostley, the belle of the season. What added to their romance was the fact that society generally accredited the bride with having previously been enamored of a man with less worldly possessions than Richardson, who had a one-third interest in the Ralston Iron Works, San Francisco.

The man's sudden death came at a time when his wife was visiting here at the home of her mother, Mrs. H. M. A. Tostley. She came here several days ago, and immediately the report got out that she did so in anticipation of filing a suit for divorce. When spoken to on that subject tonight members of the family classed the idea as preposterous and reiterated that there was no domestic trouble. Richardson was 31 years old.

### USES DEADLY DRUG.

Dispatches from San Francisco bear out the suggestion that the poison was taken with suicidal intent. There were several cans of the deadly drug in his room, Richardson having been accustomed to use it in photographic experiments.

Richardson had been missing from his office for two days, and as his signature was necessary to pay checks today, officers of the company went to his room to find out what had become of him. The door was locked and they were compelled to force their way in, when they found Richardson's body stretched on the bed, life having been extinct, it is thought, since some time yesterday.

President Ralston says there is no possibility of a shortage in the dead man's accounts having led to the tragedy, as he was comparatively wealthy and interested in the business to a considerable extent. He said tonight that Richardson had attempted to secure additional life insurance some days ago and had been rejected by the doctors owing to weakness of the heart. This seemed to prey on his mind considerably, according to Mr. Ralston, who thinks it might have had something to do with Richardson's determination to end his life.

Go to Coronado and be cool.

### WIFE HIS ACCUSER.

**Santa Ana Husband Arrested for Failure to Provide—Also Sued for Divorce.**

SANTA ANA, Sept. 12.—Charles Whitney, a rancher who lives west of this city, was arrested at noon, today, on a warrant charging him with failure to provide for his wife and two children. Mrs. Whitney began a suit for divorce yesterday.

Herman Dasque, proprietor of a local restaurant, was brought here from San Juan Hot Springs, today, bound hand and foot. Several weeks ago he went insane at Newport Beach. Relatives cared for him until yesterday, when he was taken to the springs. There he became violent.

C. Howe, a tamale man, was arrested, last night, by Constable Smithwick on a charge of getting goods under false pretenses. He came here from San Diego.

### SEQUEL TO HORSE TRADE.

Judgment was given in the Superior Court, yesterday in favor of H. L. Wakeham. James F. Conley was one of several local men who signed notes for the purchase of a stallion, and he did not meet his note. Judgment was for $746.95.

Go to Coronado and be cool. Camp outfits, Swanfeldt, 220 S. Main.


# Wanted

## Twenty-five Dairymen at San Jacinto

As our dairy business has grown to such an extent in the last few years we cannot supply one-fourth the demand for our product, and our creameries are paying 4c per pound above the Los Angeles Board of Trade prices for butter fat. We want the dairymen of Southern California to know San Jacinto has a most favorable section for this industry. Land, where it is not necessary to buy a water right at promoter's prices, can be obtained at from $50 to $100 per acre, and water can be obtained at a minimum of 4 cents per inch and maximum of 8 cents per miners' inch for 24 hours run.

As we have no large land companies or no large water companies to promote and advertise our section, you can still get land and water at farmers' prices.

For dairying, poultry or alfalfa raising, San Jacinto will stand investigation. For further information address,

CHAMBER OF COMMERCE,
San Jacinto, Riverside County.


### TO ADVERTISE VALLEY.

**Brawley Chamber of Commerce Will Place Exhibit in Los Angeles Building.**

BRAWLEY, Sept. 12.—The Imperial Valley Chamber of Commerce at its meeting here discussed favorably a project for placing a permanent exhibit of products in the Los Angeles Chamber of Commerce, the presentation of daily illustrated lectures at that point, for the benefit of land seekers, the stationing of an information agent at some point in Los Angeles, and personally conducted twice a month excursions to Imperial Valley, where the excursionists are to be scattered out in equal proportions to the various valley towns.

# THE CITY IN BRIEF




Coming events cast their shadows before!

## BREVITIES.

Hardwood Floors. Most of us spend one-third of our lives in bed. From a hygienic standpoint hardwood flooring in bedrooms is very necessary. If we breathe pure air while sleeping, it is conducive to good health and longevity. Stuffy, dust-ridden atmosphere (which is to be found in rooms where the floors are covered with carpet) is more injurious than most people imagine. We have a fine lot of white maple flooring in stock which is very appropriate for bed chambers. The low price will surprise you. This flooring can be laid equally well in new or old houses. If your carpets are worn out let us quote you net estimates on our "Crown Maple Flooring." Our renovating department is a special feature with us. We clean and polish floors at reasonable rates; old floors made like new. We have for sale wax, cleaner, furniture rests, rubber tips, felt brooms, etc. John A. Smith Floor Co., 619 S. Olive st. Established 15 years.

The Girls' Collegiate Schools reopens Tuesday, September 29. Postgraduate work is added this year, open to students desiring education beyond the High School work. The domestic science department will be in charge of Miss Horlocker. Attention is called to the primary and preparatory departments. Boys are admitted to the former. Alfred Allen, literary critic and writer, has been engaged as special lecturer. Miss Dennen and Miss Parsons will receive visitors between the hours of nine and twelve—or by appointment. Home telephone B3426. Sunset West 717.

To Let—Handsomely fitted office and exhibit spaces or desk room, also basement, in premises occupied by new branch office of The Times at 531 S. Spring st.; splendid location; suitable for California products display and well adapted for headquarters of excursion, steamship or railroad enterprises, as well as mining exhibits. Established information bureau now conducted in connection. For particulars and rental cost, apply on premises, or to Manager's office in the Times Building.

It is generally conceded that our showing of hats, and the models upon which we place our stamp of approval, in a large degree, fix the styles for the season. Our constant relations with the best creative talent of the world's fashion centers, enables us to display the best types of artistic elegance. Our fall line is complete, and open to your criticism. Spier, imported and ladies' hatter, Third street at Hill street. Sole agent for Croft's Turbans.

Cumnock Academy invites the consideration of discriminating persons. Four-year high-school course under ideal conditions, exclusively for girls. Unusual and valuable opportunities. All pupils given expression work. Day and boarding pupils received. Dormitory situated in garden of school. Director may be consulted 2-4 daily. Special catelogue upon request. 1500 S. Figueroa street.

The "Ville de Paris," 317 S. Broadway, are still conducting an interesting sale of newly imported oriental rugs. They are selling these beautiful antique goods at 1-3 to 1-2 less than regular oriental rug prices. A special feature of this sale is the showing of large room size Persian and Turkish rugs from $100 to $450 each. Average size 10½ feet by 14 feet.

Miss K. Montreville Cocke and Miss Mabel Barnwell Steuart, assistant, announce the fall opening of their Fletcher method music class at Kramers on Grand avenue. Beginners' classes are now being formed. Parents wishing to make arrangements for these classes may call any afternoon excepting Saturday from 3 to 5 p.m. or phone E2540.

Ladies, if you want expert treatment at reasonable prices for the face, hair and nails, visit the graduate department of MacDonald's College of Beauty Culture, 204 Mercantile Place, room 43; expert service. All branches taught. Hair manufacturing our specialty. MacDonald's is the original college. Call or write for terms. F8327, Main 5390.

By using the Marshall and Stearns Improved Wall Beds one room may be made to serve double and triple purposes. It possesses none of the objections as found in other makes. Manufactured only by the Southern California Hardwood and Manufacturing Company. Offices and salesrooms 1200 East Eighth street.

Royal Byzantine Hair Restorer is guaranteed to restore gray hair to its natural shade. Sold only by Mrs. H. E. Carpenter, 455 S. Broadway, room 2. We do hairdressing, massage, manufacturing, etc. Janes, puffs and switches made from combings. First-class work. Prices reasonable. Main 2455.

Goldberg-Bosley Assembly Rooms, Flower street, corner Sixteenth, will be opened with a grand opening ball Wednesday evening, September 30. Juvenile beginners' class will be formed Saturday, October 3, at 1 o'clock. Adults' beginners' class Monday, October 5.

The only place in California where professional instruction in dramatic art and theatrical technique is given on a practical stage is at Dobinson School of Expression. Evening classes and private lessons. Dobinson Auditorium, 1044 S. Hope st.

Ladies, before purchasing millinery, reception gowns, theater waists, wraps, collars, etc., please call and see the latest Parisian creations in hand-painted lace, at studio 415 Blanchard Hall of Art, 223 S. Broadway. L. A. Sasakuri, art milliner.

$3.50 to $5.00 eyeglasses and spectacles, in ten-year gold-filled frames for only $1.50. Correctly fitted to your eyes and guaranteed to be satisfactory. Consultation free. Clark's Optical Parlors, 204 So. Broadway, near Second.

Times Branch Office, 531-533 South Spring st. Advertisements and subscriptions left at the new Spring-street office of The Times will receive as careful attention as at the main office. Competent clerks at attendance.

Ladies, we sell high-grade sample shoes in the newest styles for $3 and $2.50. These shoes are worth regularly from $3.50 to $5; all styles and sizes. Visit our salesrooms. Sample Shoe Co., top floor Bryson Blk., 2nd and Spring sts.

S. Horowitz, ladies' tailor, announces his removal to 420 S. Broadway, suite 202 and will make a special opening reduction price on all broadcloth and other suits. $65 values made up for $50 and so on. Phone Broadway 1164.

City Steam Carpet Cleaning Works. Phones F6229, M. 427. We are the oldest carpet cleaners in the city and do the best work possible. We renovate hair and floss mattresses. 2153 Sacramento st. John Bloeser.

Marlborough Preparatory School reopens September 28th. Miss Lindley will be at home Wednesday and Saturday forenoons and every afternoon from 2 to 4 except Wednesday and Saturdays through September.

Ladies—We are going to offer you the highest improved sewing machine on the market—the White Family Rotary (slightly used,) at one-half price, this week only. White and Domestic Office, 567 S. Broadway.

Selling out regardless of cost, finest line of genuine antique furniture in city. I am positively going out of the business. Call and inspect the stock whether you buy or not. F. B. Reichenbach, 747 S. Spring.

Always to the front with stylish millinery, Miss Labory, at her new location, 758 S. Broadway (opposite Hamburger's) is showing the advanced Paris and New York models in fall millinery.

Miss Jefferson wishes to inform her customers that she has returned from her eastern trip, and will serve her many old patrons as well as new ones at her toilet parlors, 454 S. Spring. F1080.

Women can make their garments perfect while taking course. Individual instruction. Model-fitting patterns cut to your measure. Rosenblest's College, 1039 West Seventh.

Henry J. Kramer will form a juvenile beginners dancing class, Saturday, October 3 at 1:30. Adult beginners class, Monday evening, October 5th at 8. References required.

Hotel Rosslyn, 433 South Main street. Special chicken dinner every Sunday from 4:45 to 7:30 p.m., 35c.; all meals, 25c each; 21 meals, $4.50. Good service. Hart Bros.

Holts' Art store has moved to 636 S. Broadway. All framed pictures at cost. Picture framing 25 to 60 per cent. discount. Come and get some bargains.

The Natick House will serve chicken dinner frrm 4:45 to 7:30 p.m., every Sunday. Meals, 35c.; all meals, 35c.; 21 meals, $4.50. Good service. Hart Bros.

School of Art and Design, Sixth and Alvarado. Illustration special; illustrated catalogue. Students need to thoroughly investigate before deciding.

Sponging dress goods and wash materials a specialty. Accordion and fine knife pialting. Sunburst skirts. Zinnamons Button Factory, 254 S. Bdwy.

Specto, experienced ladies' tailor, special broadcloth suits with silk drop skirts, $55. My skill in this work is perfect. 430 S. Broadway, room 504.

The sale of seats of the Congregation Sinai can be obtained of Mr. Max Cohn, chairman of the Seat Committee, 217 W. 1st. Tel. Home A3334.

Miss Foote has returned from the East and is ready to receive her customers at Hotel Munn. Ladies' lingerie and infants' outfits.

Mrs. Griggs, director Cumnock School of Expression, has returned, and will be at the school from 2-4 daily. 1500 S. Figueroa street.

Dr. Garfield, Eyesight Specialist, 322 Security Bldg., Fifth and Spring. Accurate fit, honest prices for glasses.

Dr. Robert V. Day resumed practice, 209-11 Lissner Bldg. Telephone Main 8373. Residence, Hotel Melrose.

W. T. Woods will form a class for beginners in dancing, Monday eve., Sept. 21. 748 S. Figueroa st.

Dr. A. J. Stevens and wife have just returned from a three months' outing in Santa Cruz Mountains.

Miss May E. Kelley has returned and will open up business Monday, 317 S. Broadway.

Lewis Single Binder, straight 5-cent cigar. Made of extra quality tobacco.

Matheson & Berner, Broadway, cor. Third. Forsythe Suits for Women.

Mrs. M. Stahmer has moved her massage parlors to 722 Lake street.

Don't forget Smith millinery opening, 535 S. Spring st., Monday, Sept. 13.

Dobinson School of Expression opens Monday, 21st instant, 1044 S. Hope.

If you're an expert hairdresser you're a McDonald graduate.

Furs remodeled. D. Bonoff 324 S. Bdwy.

Sorosis shoes, 12 N. Ray., Pasadena.

## ADJUST ORIENTAL RATES.

### Increase of Tariffs Will Mean Probable Decrease in Volume of Trade.

[ASSOCIATED PRESS NIGHT REPORT.]

SEATTLE (Wash.) Sept. 12.—After two days of hard work the representatives of all steamship lines on the Pacific Coast have finished their work of readjusting the rates to the Orient to go into effect November 1, when the ruling of the Interstate Commerce Commission, requiring the publication of through railroad rates to the Orient becomes effective.

The conference is the most important in years, and affects not only local shipping, but all the lines of business in the east doing business with the Orient. The steamship companies represented were the Pacific Mail, Portland & Asiatic, Canadian Pacific, Waterhouse & Company, Dodwell Company, Nippon Yusen Kaisha and Great Northern.

There is an increase of from 15 to 50 cents on nearly all oriental imports. The export rates have also been increased with the exception of raw cotton. There has been little export business with the far east for many months and local shipping men believe the increased through rates will make conditions even worse that at present.

## VITAL RECORD — BIRTHS. DEATHS. MARRIAGES. DIVORCE.

### Births.

MAECHTLEN. To the wife of W. L. Maechtlen, No. 1607 Valencia, September 11, a son.
BLUE. To the wife of Hugh Blue of Glendale, September 12, a son.

### Deaths.

BRANTER. At 2306 Wall st., Sept. 11, 1908, Elina Jane, wife of J. B. Branter, aged 41 years. Funeral at Bresee Brothers chapel, 955 S. Figueroa, Monday at 2:30. Interment Forest lawn Cemetery.
DARLING. At Missoula, Mont., Sept. 6, 1908, Oscar Nelson, husband of Harriett S. and father of P. L., T. E. and Miss Josephine L. Darling of Santa Monica, Cal. Funeral services will be held at Rosedale Chapel, Monday at 3 p.m. Members of K. of P. especially invited. Remains at Bresee Bros.
CROWELL. In this city, Sept. 10, 1908, Frank Crowell, a native of Connecticut, aged 54 years. Remains at the parlors of Booth & Boylston. Interment Marion, Ohio.
WHIPPLE. In this city, Sept. 10, Miss Jessie L. Whipple, a native of Connecticut, aged 34 years. Funeral Monday, Sept. 14, from the parlors of Booth & Boylston, 1147 S. Flower st. at 10 a.m.
TIBBS. At Sierra Madre, Sept. 8, Alfred Horton Tibbs, in his 28th year. Funeral from Grace Chapel in Inglewood Cemetery, Monday, Sept. 14, 2 p.m. Chicago and Buffalo papers please copy.
LUDT—At 1317 Central ave., Sept. 11, 1908, Mrs. Christine Ludt, aged 65 years. Remains at Bresee Bros. Chapel, 955 Figueroa. Interment Temecula, Cal.
HAGER—In this city, Cordelia Hager, age 37 years, at the chapel of Pierce Bros. & Co., 810 S. Flower st. Interment, Denver, Colo.
HARA—In this city, Harry J. Hara, age 25 years. Remains at the chapel of Pierce Bros. & Co., 810 S. Flower st. Notice of funeral later.
LAMBERT. Alfred E. Lambert, aged 72 years. Remains at the chapel of Riedeman & Meyer, 1430 S. Main.
BELL. Passed away, September 11, Mrs. Minnie B. Bell, nee Maclennan, beloved wife of Cirda C. Bell, daughter of Mr. and Mrs. A. F. Maclennan, sister of Mrs. Mary F. Baker and C. R. Maclennan and Mrs. May Dutton. Funeral services at 10 o'clock a.m. Monday from Boyle Heights M. E. Church, corner Pennsylvania avenue and North St. Louis street. Friends invited. Manchester, Eng., papers please copy.
QUEALY. At Montrose, Colo., September 10, Will J. Quealy, aged 36, son of Frank J. and Rose Quealy, and brother of Mrs. Adah S. Holt.
FERGUSON. In Alhambra, Cal., Sept. 12, 1908, Mary Emily, wife of E. P. Ferguson, aged 71 years, 1 month, 22 days. Funeral services will be held on Monday, September 14, at 3 p.m., at Alhambra Undertaking Parlors. Interment at San Gabriel Cemetery.

### Marriages.

KENT-O'CONNOR. Roy L. Kent, aged 22, a native of Pennsylvania, and Elizabeth M. O'Connor, aged 24, a native of New York, both residents of Los Angeles.
LELONG-KEITH. Charles Lelong, aged 25, a native of California and a resident of Sherman, and Frances C. Keith, aged 24, a native of Mexico, and a resident of Palms.
GORMAN-HAMBERG. Edmund B. Gorman, aged 21; a native of Ohio, and Ethel L. Hamberg, aged 21, a native of Kansas, both residents of San Diego.
SIMINGTON-CLUGSTON. Harold B. Simington, aged 45, a native of Wisconsin, and Jennie E. Clugston, aged 44, a native of Ohio, both residents of San Diego.
MANLEY-NECKLIN. Frederick B. Manley, aged 25, a native of Michigan, and Bertha F. Necklin, aged 27, a native of Pennsylvania, both residents of Los Angeles.
PUPICH-RADULOVICH. Sam Pupich, aged 31, a native of Austria, and Elvira Radulovich, aged 25, a native of Austria, both residents of Los Angeles.
FREEMAN-LEEDS. Charles M. Freeman, aged 34, a native of Wisconsin, and a resident of Nogales, Ariz., and Bertha E. Leeds, aged 25, a native of Ohio, and a resident of Los Angeles.
GORSUCH-COVINGTON. Herman L. Gorsuch, aged 34, a native of Ohio, and Hazel M. Covington, aged 20, a native of Ohio, both residents of Los Angeles.
HENDERSON-SCHUTTE. Joseph R. Henderson, aged 33, a native of New York, and Martha E. Schutte, aged 26, a native of Minnesota, both residents of Los Angeles.
BAILEY-FOREMAN. Harry E. Bailey, aged 21, a native of Illinois, and a resident of San Francisco, and Gertrude E. Foreman, aged 18, a native of England, and a resident of Long Beach.
BARLOW-EYRAUD. Francis S. Barlow, aged 22, a native of Nebraska, and a resident of Coliacan, Mex., and Josephine Eyraud, aged 20, a native of California, and a resident of Los Angeles.

### Divorce.

SUITS. Laura F. Brown against Wilson S. Brown.

### Card of Thanks.

In behalf of my children and myself, I wish to thank our many friends for their kind attention and remembrance during our recent bereavement.

LOUISA A. CRECIAT.

### Funeral Music Special Attention.

The well-known Euterpean Male Quartette can be secured for all occasions on short notice. A3237, Main 2147. L. Zinnamon.

### Veronica for Constipation, 50c.

Veronica for kidneys. 50c.

### Connell Company, Funeral Directors.

1661 S. Grand ave. Telephone M. 5414, F5414


If $12.50 Is Your Price—
Here's Your Watch

It's a men's Rockford—a 17-jewel movement, as accurate and reliable as any watch can be. The case is open face, 16 size, 20-years gold filled. At $12.50 we consider it the best watch value ever offered in Los Angeles.

The Geneva's Jewelry Repairing Department is in the hands of skilled experts. All work guaranteed and prices a way the lowest.

GENEVA
Watch & Optical Co.
305 S. BROADWAY

The Purest, Surest Healthgiving Tonic
Good Samaritan Port Wine
In Bottles Only
One Dollar And Up
Southern California Wine Co.
Phones Ex. 16, Main 332
518 So. Main St. 744 So. Spring St.

"SIEGEL'S—WOMEN'S—CHILDREN'S WEAR"
Myer Siegel & Co.
251-255 SOUTH BROADWAY
Lingerie Waists
Special Sale on Monday

Dainty French batiste and lawn waists for women, lace and embroidery trimmed models. Three unexcelled assortments.

Lot I—Nine styles, value $3.00 and $2.75; sale at ..... $1.45
Lot II—Twelve styles, value $5.00 and $4.00; sale at ..... $2.85
Lot III—Ten styles, value $7.50 and $6.00; sale at ..... $3.75

NOTE—These are not shown in window.

Read Siegel's special announcement which appears as usual on page 3 of the Society Section in this paper.

"SIEGEL'S—WOMEN'S—CHILDREN'S WEAR"


### Cemeteries.


INGLEWOOD PARK
Los Angeles' Most Beautiful Cemetery
Superintendent's phone—A9593.
Office, 306-7 SECURITY BLDG.
Phones—F3303, Main 4659.





Authentic Autumn Garment Fashions
Shown for First Time—Tomorrow, Monday
You—Are Invited to Come

THESE garments we will show tomorrow, are, we believe, the most beautiful and extremely fashionable creations ever shown in this city. They reflect the very styles that are ruling in Fifth Avenue today. They just came to us from our New York buyer. If you are a connoisseur of really exclusive fashions, you will surely appreciate a visit to the Unique.

THE NEW STREET SUITS

Every new model and every new shade is here. There are both plain and fancy tailor effects in the new hipless ideas, with long coats, and skirts just short enough to escape the ground. The prevailing colors are smoke, old blue, myrtle, chocolate, olive, mulberry, navy, gray, as well as all the new mannish stripes. Prices—$25, $35, $37.50, $40, $45, $50, $60, $75.

AFTERNOON AND EVENING GOWNS

Rest assured—the display of these garments will exceed your greatest expectations. It is by far the most complete showing of high class garments ever brought to Los Angeles.

The directoire models will be shown in many styles, embracing a grand assortment of the long coats, beautifully trimmed with rich laces, and the long clinging skirts in all the latest effects. They will be here in all the new fall shades—Catawba, prune, toupe, smoke, robin's egg blue, wisteria, cedar, duck green, peacock, amethyst, etc.

Smart combination suit of Ottoman silk coats and chiffon broadcloth skirts will be shown, and there will be some charming Louis XIV models in new colors. It will surely be worth your while to come and see them. Prices of these garments are $50, $75, $100, $125, $150.

The display will also include many exquisite new effects in evening gowns and evening capes—smart street coats—new models in skirts and beautiful waists for street and evening wear—all at popular prices.

The suit shown is of Chiffon Broadcloth. It was sketched from one of the garments to be shown tomorrow.

The UNIQUE CLOAK & SUIT HOUSE
245 S. BROADWAY

BOSWELL & NOYES
Prescription Safety

You can bank on this—when you bring a prescription here to be filled—it will be filled right—not nearly right—but absolutely accurate—and with purest, potent, fresh drugs, and it won't cost you a penny more than guess work prescription filling costs. Put your next prescription in safe hands.

To Remove That Tan

Edelweiss Cream is the best preparation you can use. It is healing and soothing. A splendid remedy for sunburn. Makes the skin clear and white. 25c.

30 ST. BDWY.

The Stetson Shoe
For Men
Smart Fall Shapes

We are showing many of the autumn shoes now in this superior line—Stetson's. This name is shoe insurance. The Cummings label backs it up for honesty of value.

Price Range $5.50 to $7.00

Cummings Shoe Co.
551 So. Broadway

YOUR HOME

is not complete without The Ladies' Home Journal, nor without The Saturday Evening Post. "The two magazines all others are measured." Order them at once. Procrastination will rob you of their authoritative and practical help. Their paintings by the world's most famous contemporaries, of their papers on timely topics, which are written by specialists, not by reporters; of their essays by essayists, of their illustrations in charcoal, wash and crayons by the highest illustrators living, of their campaigns in behalf of civic beauty, of parental frankness with children about their physical welfare, of pure foods and drugs, as against adulterants and patent medicines, and last and possibly the best of all, their editorials—Edward Bok—in the Ladies' Home Journal—and George Horace Lorimer—in The Saturday Evening Post. Order them now, this minute, lest you forget to, later. Back numbers cannot be had. $3.00 the year for the two, $1.50 the year for either. Address your order to, and make your check payable to Baldwin Magazine Agency, Gause, 512 S. Fremont Ave., Los Angeles, Cal., local agent.

The Best $1.00 Pen

The Marshall Fountain Pen is particularly adapted for SCHOOL USE

Gold point, fully guaranteed and the price "One Dollar," brings it within the reach of every student. Try one and you will use no other.

Sanborn, Vail & Co.
434 South Broadway

Knox Hat
Sole Agency
Fall and Winter Styles
Silk, Stiff and Soft Hats
NOW READY
AT
203-205 South Spring St.
(Hollenbeck Hotel)

Clearing Out Sale

As we are about to manufacture another style of cottage, we are closing out what



Walker Portable Cottages

we have regardless of COST.

This is your chance to buy a cheap home. ONLY A FEW LEFT, so call soon. WALKER COTTAGE CO. 1822 S. Grand Ave., corner of Pico.

A Different Kind of Shampoo 50c

Perhaps the kind of shampoo you thought was best, isn't.

Our shampooing is not only scientific, but it is more thorough, refreshing and beneficial.

It costs the same price—50c—and you'll be surprised how much more satisfying it is.

BENNETT TOILET PARLORS
Spring St., Cor. Fifth

THE NEW CORN SLITTER

For individual use at table. Makes corn on cob delicious. Leaves the hulls on the cob. See them at

E. GERSON'S
Manufacturing Jeweler and Optician.
545 S. Broadway

Sample Shoes
All Styles
TOP FLOOR BRYSON BLOCK
Second and Spring



After Vacation

Your hair, your face, your nails need special attention. We are prepared to give you the highest class toilet service in this city. Our experts will give you a thorough shampoo for 25c, manicure your nails and beautify your complexion.

WEAVER-JACKSON CO.
443 So. Broadway






From the Painting by Vladimir Schamberg

Stein

Rudolph Friml, the no
anist and composer, v
sojourning in Los Ange
Steinway Piano essent
and the composer who
heights of musical fame

Mr. Friml's Tribute t

Geo. J. Birkel Co.,
Los Angeles, Cal.

Gentlemen. I love to p
his moods, his exquisite art
interpret Chopin I must have
Only when I use a Steinway
supreme touch—that wonder
of tone—that soul of music so
gent and sympathetic interp
And again—the Steinway, w
subtle and sonorous tone, insp
efforts when composing. I hav
every country, when composin
use the Steinway am I inspir
very best work.

RUD

Friml in
Steinway
Wednesday Eve

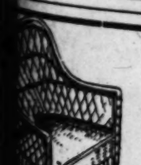
Music lovers will be glad to know that
ve a recital in our Steinway Hall on W
30 o'clock. We take pleasure in invitin
achers and the musical public in gener
ow—pianists will recognize among Mr.
ich are now published by G. Schirmer
midt of Boston.

Admission is Fre
Tickets Tomo

PROG

Prelude .....
Etudes (a) C minor (b) A minor (c) C sharp (d) G flat m
op40 Mazura (National
op42 Larghetto (A Pe
op48 La Danse des D
op44 Etude in F
op41 Egyptian Dance
op26 Mignonnette
op30 Russian Romance
op29 Bohemian Dance
op13 Valse Poetique
Polonaise. A flat majo

Geo. J. Birkel C
STEINWAY REPRESENTA
345-347 South Spring



$5.80

REEDC
Our Hand Wove
WILL
IS THE BEST.
Enameled or stain
match decorations.
claiming to sell ou
and retail our own
E. E. DRYDEN, 7



BOYLE HEIGHTS.
5-ROOM COTTAGE, $2000.
4-ROOM COTTAGE, $1200.
EASY TERMS.
SEE CHENEY, 129 S. BROADWAY

POLLO PLAYER PIANO J.B. Bro
648 So

AY, SEPTEMBER 13, 1908.

Autumn Fashions

irst Time---
Monday
Come

, are, we believe,
onable creations
the very styles
They just came
noisseur of really
it to the Unique.

There are both
ideas, with long
e ground. The
chocolate, olive,
mannish stripes.
75.

OWNS
will exceed your
mplete showing
eles.
many styles, em-
beautifully trim-
in all the latest
odes—Catawba,
ria, cedar, duck

hiffon broadcloth
Louis XIV models
me and see them.
25, $150.
e new ef-
art street
ul

The suit shown here
is of Chiffon Broad
It was sketched from
—from one of the g
ments to be sh—n
row.

& SUIT HOUSE
ROADWAY

R HOME

Ladies' Home Journal, nor your
Post. "The two magazines by
rder them at once. Progressive
tative and practical departments,
most famous contemporaneous
topics, which are written by
r essays by essayists, of their
d crayons by the highest paid
s in behalf of civic beauty, of a
ren about their physical selves.
ainst adulterants and patent
e best of all, their editorials by
e Journal—and George Horace
g Post. Order them now, this
Back numbers cannot be furn
0 the year for either. Address
eck payable to Baldwin
os Angeles, Cal., local agent.

Hats

Agency

Winter Style
nd Soft Hats
READY
AT
Spring Stre
eck Hotel)

Delivery Wagon.....
Everything
ARNOTT & COMPANY
113-115 South Los Angeles

CONCRETE HOUSE
CONCRETE BUNGALOWS
ABSOLUTELY FIRE
No insurance needed
more than fireproof
dwellings.
L. B. Valk Architect
Stimson Blk. 3rd

Editorial Sheet.
VIEWS ON PASSING EVENTS

# Los Angeles Sunday Times

Part II—14 Pages
VIEWS ON PASSING EVENTS.

XXVII[TH] YEAR. SUNDAY MORNING, SEPTEMBER 13, 1908. On All News Stands, Trains and Streets. 5 CENTS.



From the Painting by Vladimir Schamberg

# Rudolf Friml

*The Bohemian Pianist and Composer praises the*

# Steinway

Rudolph Friml, the noted Bohemian pianist and composer, who is at present sojourning in Los Angeles, considers the Steinway Piano essential for the player and the composer who would reach the heights of musical fame.

**Mr. Friml's Tribute to the Steinway**

Geo. J. Birkel Co.,
Los Angeles, Cal.

Gentlemen. I love to play Chopin. I love his moods, his exquisite art. But in order to interpret Chopin I must have a Steinway Piano. Only when I use a Steinway do I experience that supreme touch—that wonderful singing quality of tone—that soul of music so essential to intelligent and sympathetic interpretation of Chopin. And again—the Steinway, with its wonderfully subtle and sonorous tone, inspires me to greater efforts when composing. I have used Pianos from every country, when composing, and only when I use the Steinway am I inspired to produce the very best work.

RUDOLPH FRIML.

## Friml in Recital

### Steinway Hall
### Wednesday Evening Next

Music lovers will be glad to know that Mr. Friml has consented to give a recital in our Steinway Hall on Wednesday evening next at 8:30 o'clock. We take pleasure in inviting to this event students, teachers and the musical public in general. The programme we give our pianists will recognize among Mr. Friml's compositions many which are now published by G. Schirmer of New York and Arthur Schiff of Boston.

**Admission is Free—Secure Tickets Tomorrow**

**PROGRAM**

Prelude ..... Rudolph Friml

Etudes (a) C minor, (b) A minor, (c) C sharp minor, (d) G flat major — CHOPIN

op40 Mazura (National Polish Dance)
op42 Larghetto (A Pedal Study)
op48 La Danse des Demoiselles
op44 Etude in F
op41 Egyptian Dance
op26 Mignonnette
op30 Russian Romance
op29 Bohemian Dance (Polka)
op13 Valse Poetique — Rudolph Friml

Polonaise. A flat major ..... Chopin

Geo. J. Birkel Company
STEINWAY REPRESENTATIVES
345-347 South Spring Street

REEDCRAFT
Our Hand Woven Furniture in
WILLOW
IS THE BEST. PRICES LOWEST
Enameled or stained any color to match decorations. Beware of others claiming to sell our goods. We make and retail our own goods.
E. E. DRYDEN. 713 S. Broadway

$5.80



BOYLE HEIGHTS.
5-ROOM COTTAGE, $2000.
4-ROOM COTTAGE, $1200.
EASY TERMS.
SEE CHENEY, 129 S. BROADWAY.

APOLLO PLAYER PIANO J.B. Brown Music Co 648 South Broadway

ADVENTUROUS.

## HOBNOBS WITH SERIS ON TIBURON ISLAND.

*Explorer Returns from Cannibal Land of Mystery, Where He Smokes the Pipe of Peace With Chief and Photographs His Tribesmen.*

FROM Tiburon Island has been lifted at last a corner of the veil of mystery which has shrouded the painted mountains and Indians of this curious and dreaded land, where the degenerate last of the cannibal Aztecs still feebly, but fiercely, lingers.

Capt. F. E. Thompson has returned to his home in Los Angeles after exploring a great part of the island, where he made friends with the chief of the dreaded Seris, with the later's son and others.

Photographs of the peoples were made by the explorer. He shared turtle dinners with them, exchanged presents and smoked the pipe of peace. Altogether Capt. Thompson made five separate landings on Tiburon and never was molested by the natives.

The story of his experiences on the island and his hobnobbing with the Seris, makes Capt. Thompson's narrative of deep interest, though contradicting, as it does, many of the traditional ideas as to the fierceness of the savages who dwell there.



Capt. F. E. Thompson with gifts from Chief Francisco.

Los Angeles Man Finds Tiburon Islanders Fri
Capt. Thompson, who made five landings, spent a month in the i reputed cannibals, and reports the Seris, with whom he excha hospitable. He photographed the chief, Francisco, who spoke Spanish. The large picture shows a typical group of Seris, h receive presents of tobacco and matches. At the extreme l chief, with his wooden crown and flag of truce. His son stan side.



Yaquis gathering phosphates, Patos Island.



Lighter ing phosphates through surf to schooner.

COMMERCIAL TIE.

## KERN IS ANNEXED TO LOS ANGE

*Splendid County Being Colonized Los Angeles Efforts—Trade Com This Way Instead of Going No Bakersfield Rejoices.*

BY ARTHUR R. HINTON.

[STAFF CORRESPONDENCE OF THE TIMES.]

BAKERSFIELD, Sept. 12.—Kern county and the entire Southern San Joaquin Valley are being annexed commercially to Los Angeles. Bakersfield is today a Los Angeles town, and is becoming more and more so every day.

For years this was distinctively San Francisco territory, although 300 miles from that city and only 170 from Los Angeles. The people knew little or nothing of the southern city, many were proud of their ignorance, and spoke of the growing metropolis with contempt. To San Francisco they looked for everything.

CHANGE OF SENTIMENT.

Today there is a revolution in public sentiment. Whereas five years ago "the city" was a term used invariably to mean San Francisco, it is now frequently applied to Los Angeles. Hotel registers show two or three times as many names daily from Los Angeles, Pasadena, Riverside and other southern cities a. from San Francisco, Oakland and the bay. Five years ago it was just the reverse. Formerly the oil operators all had headquarters in San Francisco; today the greater part are south of the Tehachapi. Once, promoters went to San Francisco and Oakland to float properties; now they head for Los Angeles, Pasadena, Hollywood, Riverside, Redlands or Long Beach. Los Angeles money, or rather Southern California money, is making this country great.

Though the fare is $9 to San Francisco and only $6 to Los Angeles, the average citizen used to visit the north three times where he came to Los Angeles once. Now this is all changed and the population of Bakersfield fairly flew to the southern beaches to avoid the heat this summer.

The earthquake and fire did much to shift the business center south, but it was going on before and regardless of that. It is not only in oil that southern capital is helping this country. For twenty years or more Kern county strove in vain to get colonies of agricultural settlers. F Francisco and its orga appealed to the results nil. After many yea Trade woke up, bro prejudice, and looked

BOARD OF TRA

A. W. McRae, secret sums up the situati twenty years we did Francisco and south Not a settler hardly d the northern agencies For two years we hav with Los Angeles and your Chamber of C have 600 settlers in for it. We are more nothing could incr the old way. We a territory, and i of business.

"We are ne California methods, b cordance with geles Chamber bring results."

LOS ANGELES

Los Angeles money ha ers the Wasco colony of t Fe in the north of the Mountain View settlement, seven miles south of Bakersfield, and the McFarland colony on the Espee, north of Bakersfield. Through the efforts of Southern California men settlers have been brought from every part of the United States, placed on good tracts and established in homes. Never did Rufus P. Jennings accomplish this and he has been told very plainly that he is not wanted here.

The Wasco colony is a pump irrigation proposition. Its story has been told in The Times before. The Mountain View colony came into existence only last March when seventeen families were located on seven sections under the Stein canal which has the preference over all ditches except the Kern Island and is as sure of water

(Continued on Tenth Page.)

Capt. F. E. Thompson of the schooner Estrell has just returned from a nine months' cruise in the Gulf of California. He made five landings on the mysterious Island of Tiburon, met Chief Francisco, head of the Seris, at Freshwater Bay, also the chief's son, Ponchita, and fifteen members of the tribe, at Pearl Point, set down in Dewey's chart as "The Inferno." Capt. Thompson had with him eight Yaquis, who were listed as sailormen.

The sensational feature of Capt. Thompson's story is that he found the Seris the very opposite of what they have been customarily painted. Instead of meeting cannibals and desperate characters, Capt. Thompson was welcomed to the island under a flag of truce, spent some time in the company of Chief Francisco, and was invited by the chief back into the island two leagues, to visit grazing land on which are the chief's herds of burros; but this invitation was declined.

He found the dreaded Seris hospitable, well-meaning and kind-hearted, willing to do him any favor within their power. In return for gifts of beans, tobacco, matches and sugar, Chief Francisco gave Capt. Thompson a handsome bow and arrow, and Ponchita made a peace offering of a queer wooden crown, stained with red and blue berry juices.

This friendly visit to Indians, conventionally written about as head hunters, whose island has long been as jealously guarded from the encroachments of the white man as has been the Sacred City of L'Hassa, opens a new and startling chapter in the story of Tiburon, says the captain. He is the first white man who has brought back a friendly report from this wonder island in the Gulf of Southern California.

"My object in going to the Gulf of California," said Capt. Thompson, "was to find phosphates for the Union Fertilizer Company of Los Angeles, of which N. H. oDty is general manager and under whose direction I worked. Our company has Mexican concessions in bird fertilizer, and on this trip we secured a large amount of phosphates. Two trading schooners will arrive at San Pedro harbor within a few days with 8000 bags of the stuff, each bag averaging 125 pounds.

"I went by rail to Guaymas, and outfitted the Estrell there to make the nine months' cruise on the gulf. I took eight Yaquis as a crew, and never had the slightest trouble with them. They are very hard-working men, and have prodigious strength as packers. They think nothing of wading through the surf with 125-pound bags of phosphates on their backs, buffeted by waves that would make an ordinary man lose his footing.

"We went to Tiburon for wood and water, and in all made five separate landings. I expected trouble, of course, but when I came within hailing distance of Chief Francisco and his men at Freshwater Bay, I ran up a flag of truce—a shirt on an oar—and he replied by doing the same.

"The chief's signal was handled by his son Ponchito, who dipped his rag twice, meaning that two of my men should come ashore for a talk. I went with one of my Yaquis.

AN INDIAN PEACE.

"The chief spoke to me in doggerel Spanish, asking for cigarettes, tobacco and matches, and I gave him some Mexican cigarettes, also some corn, beans and sugar, and he was certainly much pleased. His son spoke in the

(Continued on Tenth Page.)

STARTLING.

## CRIME-CINTER OF THIS CITY.

*Slayer of Capt. Auble from Murderous Gang.*

*Influences That Produced Sutherland Perilous.*

*Glimpse of What Goes on Beneath Surface.*

The necessity of controlling the criminal instincts of the young American, probably the greatest question before the people today, has come home to the people of Los Angeles through the murder of Capt. Walter H. Auble, the subsequent suicide of the murderer and the revelations in Sutherland's history.

Los Angeles has a large number of criminally-inclined young men. They are graduates in their way.

The story of the seasoned, experienced crook who did his work in a thorough manner, submitting occasionally to arrest rather than commit murder, has gone from There are no more Raffles; no Adam Worth, who kept the police of three continents guessing for years over his theft of Gainsborough's "Blue Boy of Devonshire" painting, no exponent of the old school of crooks who wrapped his calling in the most sportsmanlike traditions.

Modern methods of the later days for the detection of bank vaults, and the construction of the vaults themselves have driven the old-time safe blowers and experts out of business. For- a strong man overpowered a watchman, tied him and gagged him, then by an expert knowledge of mechanics, "worked" a safe and got away with the money. But the only safes that can be cracked now are in saloons or small restaurants, where the robber swings a sledge to knock off the combination and then uses nitro-glycerine to wreck the door. Its easy way of the sneaking, cowardly crook has come. The criminal of today is the graduate of the reform school. He is in the ascendency. Dan Moore, who cruelly murdered Patrolman Frederick Lyons, was only 22 years old, the product of County Jail and reformatory training. He was a killer by nature, brains, possessing the cruelty of the brute and having about as much conscience and courage. He was of the type of the Apaches of Paris.

Policeman May was killed by a youth who had sprung from the crime gang of Los Angeles. Sutherland a desperado and murderer of the cruel kind, was the product of a reform school and only 28 years old. Horning, his partner, is but 20 years old.

The Apaches of Paris have a grudge against existence. They are, for the most part, of illegitimate birth, who were reared in the homes for such infants and never knew their parents. They go about in packs, every man marking their legitimate prey, to be pulled down by the pack like a pack of wolves at the throat of a deer. Only one knows not the meaning of courage who has not controlled solely by animal instincts. Their women are the women of the dives.

MORALLY DEADLY.

The criminal boy of Los Angeles has Just reason or excuse. In most instances he is a member of a good family. Often both parents are church people. There may be a hereditary strain of evil but the beginning of his lawless career is usually inspired by some poster depicting a melodramatic hold-up. He sees a highly-painted woman, standing over a fallen man, striking a knife into him. He sees bandits awaiting the arrival of trains. The western garb, the big hats and knives are attractive to the boy. He thinks he can be a second Jesse James. He doesn't know that the James boys became outlaws to revenge the outrages perpetrated upon their old mother by Kansas militia. He does not stop to reflect upon the life of misery led by the boys in their efforts to keep away from the hangman's noose, nor does he remember that Jesse James met a cruel death at the hands of a comrade, who shot him in the back to secure a $10,000 reward. All he sees is a man wearing Wild West show clothes and carrying a big navy gun. The military spirit latent in most boys causes him to admire a uniform with the same fondness that the Indian boys fondled their first bows and arrows.

The posters of melodramatic scenes denied by police officials to have furnished the suggestion for more crimes in Los Angeles than all the dime novels. It can be truthfully said for the dime novel that the hero always wins and the man who stands for right and law conquers. In the posters the youth generally sees the desperado in all his glory. These posters are supposed to create a desire in the hearts of the theater-goers to pay money to see the hero triumph. The boy does not see the hero triumph. He sees only the desperado. He gets a gun by some hook or crook. Often he steals one and is caught. The reform school puts him on the slide that stops only when the doors of the State prison are reached, unless he kills himself on the way.

If he gets a gun without being caught he generally practices with it. Often the neighbors' cats and dogs are slain. Frequently he shoots his brother or his sister by accident, as a starter. He becomes familiar with the use of the weapon and has no longer any fear of shooting. It is not long before he is ready to try it on the greatest of all game, man.

POOLROOM EDUCATION.

Once launched on an evil career he seeks the poolrooms and finds there the kind of companions that complete his education.

Criminologists and professors have waded through thick books to find scientific reasons why the young man goes wrong. They have traced his criminal instincts from the monkey, following out the Darwinian theories, and down to the age when men crouched among the stones and boulders and clubbed out enemies' brains with stone mallets.

The criminal boy of Los Angeles is not the product of influences coming down from some remote period. The police, who have a working knowledge of him, state that he is not the reincarnation of the prehistoric man, but the result of the civilization of the twentieth century, the creation of the sweat shop, the schools of reform, the poolrooms, the hop dens and the other dens of a big city.

DESPERATE GANG HERE.

Los Angeles has probably one of the most desperate gangs of young crimi-

(Continued on Eleventh Page.)

MELODIES ENCHANTING.

# GRAND CHORUS OF GERMANS.

*Singing Soieties of Whole State to Combine.*

*Fatherland Folksong to Be Heard at Its Best.*

*Celebration to Close With Picnic at Beach*

A three-day celebration and ...nenger-fest will be held by the Germ... Ameri-cans in Los Angeles next ...turday, Sunday and Monday, beginni... with a gala concert in Simpson A...itorium and closing with a trip to t... beach. Representatives of German-...erican singing societies of San Fran...co, Ta-



Prof. Julius Albert Jahn, director.



C. M. Hansen, president Pasadena Mannerchor.



Herman Hebelke.



William Heusser.



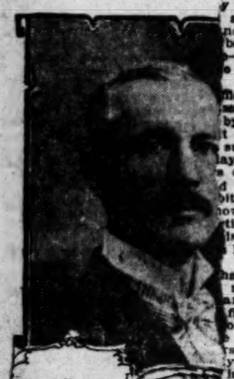
Hubert Odenthal

Miss Margaret Goetz, soloist

Henry Tostman, financial secretary.

Oskar B. Selling.

Count Braesse...



Carl Schoss, corresponding secretary



Amandus C. Ayers, secretary Pasadena Mannerchor.

Prominent leaders and workers for the coming Saengerfest.

coma, Seattle, Billingham, San Diego, Stockton and Bakersfield will... with the Fidelia Society, Pasadena Mannerchor, Turnverein Germania; German-American Alliance, San Antonio Society, Plattdeutscher Verein, Sons of Herman, Herman Sisters, German Redmen, Forresters of Germania Court, Krieger Verein, St. Joseph's Society, Schwaben Verein, Saxon Verein, the German Hospital and German Ladies' Benevolent societies of Los Angeles to initiate a new policy of the Pacific Coast musical organizations which has for its aim the cultivation of German folk song.

Arrangements for the saengerfest have been made by the Fidelia Society with the assistance of the Eintracht Mannerchor of Pasadena and Professor Julius Albert Jahn, director of the Fidelia Society, will direct all of the chorus numbers during the fest.

Prof. Jahn is one of the well-known directors, pianists and composers of the Pacific Coast and before coming to Los Angeles was at the head of the Wisconsin College of Music at Milwaukee. Since he has been in this city he has directed the orchestra of the Los Angeles Choral Society, and during the past three months has schooled the Fidelia and Eintracht societies. The results of this work is a highly drilled chorus, which promises a remarkably fine programme of German and English folk songs.

Prof. Jahn has also composed music to the poem, "Being's Mystery," from "California Where Sets the Sun," by the late Mrs. Eliza A. Otis, and will be sung for the first time during the Simpson Auditorium concert, Saturday night, by Harry Clifford Lott...mery, other soloists will be Margaret ...wrags, mezzo contralto; Bruce Gordon ...he latley, organist, and Oskar B. ...ited violinist.

The complete programme for the opening concert is as follows: Improvisation on German folk song, Mr. Kingsley; "To Art" (Wagner,) male chorus; "Reverie" (Vieuxtemps;) "Zigeunerweisen" (Sarasate,) Mr. Selling; "Zich Hinaus" (Dregert;) "Nutrene," folk song; "Schoener Rhein" (Vater Rhein) (Mohr,) male chorus; "Homesickness" (Wolf;) "Under the Juniper Tree (Hollander;) "Wither" (Schubert;) Miss Goetz; "Grusse an die Heimath" (Kromer;) "In Einen Kuhlen Grunde" (Gluck-Silcher,) male chorus; "Being's Mystery" (J. A. Jahn;) "The Three Songs" (Navratil;) "On the Road to Mandalay" (Speaks;) Mr. Lott; "Old Folks at Home;" "Dixie Land," male chorus; "Recognition of Land" (Grieg,) male chorus.

Sunday, the second day of the cele-

## VITAL RECO...

MAECHTLEN. To the ... Jan. No. 1407 Valen... Kruse and Barrows BLUE. To the wife ... Friday, June 26, ... Dale, September 12, ... blue addition ...

Deaths.

BRANTER. At 2206 ... Eliza Jane, wife of J. E. ... years. Funeral at Bresee ... S. Figueroa, Monday at ... Forest lawn Cemetery.

DARLING. At Missoula, ... Oscar Nelson, husband ... father of F. L., T. E. ... Darling of Santa ..., former ... services will be held ... Monday, ...

...Workman came here in an ... in 1854, and Barrows came the ... year from another part of the State. Workman in his talk dealt with the pioneer business men of the now great city; Barrows spoke more of the Spanish settlers and their pastoral life. The talks were exceptionally interesting to the members, many of whom were descendants of the pioneers.

After the speaking, resolutions expressing sorrow for the assassination of Capt. Auble were adopted by a rising vote. The resolutions speak of him as "a faithful and honest public servant and a true citizen." Out of respect for his memory the club adjourned.


**We Want It All!**

30 days considered cash. We want all the piano business for the rest of the month. We are generally willing to divide, but 300 pianos must be sold. No money required, but $1 for $1 for cash in 30 days, as advertised. Bartlett Music Co., 221 Broadway, opp. City Hall.


## STRIKE A BOOMERANG.

**San Francisco Unions Are Weakening and Unable to Keep up Boycott on Los Angeles Contractor.**

In a desperate fight conducted for years by the San Francisco labor unions to control building contracts and the trade generally, the unionites have resorted to violence, intimidation and treachery to accomplish their ends, but now that a Los Angeles firm, the F. O. Engstrum Company, has invaded that district and secured the $600,000 contract for the building of the State Hospital for the Insane at Agnew, between San Francisco and San José, the unions are weakening.

The Engstrum company is an independent one and attends to its business in its own way and lets the unionites gnash their teeth to their hearts' content. It was this way at Agnew. The Union Council at San Francisco issued orders to boycott the Agnew job and called off all the men who were foolish enough to throw up a steady job.

Altogether about 400 men are employed on the work, which is under the personal supervision of Mr. Engstrum. Yesterday his son, who is vice-president of the company, received word that when his father advertised for fifty carpenters to take the places of those who had quit work, over 300 men applied for jobs, and that he now has all the men he is at this time able to employ.

A feature of the strike and attempted boycott of the Engstrum company by the unions is that the men who answered the advertisement for work are, for the most part, mechanics affiliated with these same San Francisco unions, which are trying to delay the work on the State buildings.


*The Beach for the Missus and the Children*

**BALBOA**

75c Tickets on Saturdays and Sundays, 40c At P. E. Station Only

**Lomita Farms**

The little farms that will make you money. Finest soil and plenty water along the Shoestring Strip—$350 an acre. 118 WEST SIXTH STREET Ground Floor Grosses Building. Main 1516—F1516

# LAND AT ONE-HALF PRICE

**GOOD FARM LAND IS THE BEST INVESTMENT IN CALIFORNIA TODAY. 30 BUYERS FOR 160 ACRES. EACH MAY SECURE THE BEST BARGAIN EVER OFFERED IN CALIFORNIA LAND**

**BY COMBINING IN THE PURCHASE THEY GET THE BENEFIT OF THE WHOLESALE PRICE, WHICH IS LESS THAN ONE-HALF OF THE RETAIL PRICE**

This land is being sold for an estate, and must be sold as a whole. It is the very best quality of rich sediment and perfectly level, and water bearing. Water underlying the entire tract at from 8 to 12 feet from the surface. One artesian well on the ranch.

**RAILROAD RIGHT THROUGH THE PROPERTY, AND A STATION AT THE RANCH**

This ranch is situated in the great San Joaquin Valley, on the main line of railway, in the richest alfalfa and fruit belt of the State, and we guarantee the land to be equal in quality to any land in the State, bar none, no matter what the price.

This land would retail at from $40 to $100 per acre, according to location with reference to railroad, station, etc.

We will sell it to buyers of 160 acres, or more, each, at the following bargain prices, each deposit being received subject to at least 75 per cent. of the tract being taken.

Remember, not less than 160 acres sold to any person, as we must close this up quick. Make your selection on the ranch at the following prices. Each lot is 160 acres.

| | | | |
|---|---|---|---|
| 2 lots at... | $12.50 per acre | 3 lots at... | $25.00 per acre |
| 3 lots at... | $15.00 per acre | 8 lots at... | $30.00 per acre |
| 2 lots at... | $17.50 per acre | 5 lots at... | $35.00 per acre |
| 2 lots at... | $20.00 per acre | 2 lots at... | $40.00 per acre |
| 1 lot at... | $22.50 per acre | 1 lot at... | $42.50 per acre |

Also one 320-acre tract, with buildings, etc., at $45.00 per acre.

The cheapest lots are five miles from railroad. The highest priced right on railroad at station.

Terms—10 per cent. cash, 20 per cent. December 1, 1908; 20 per cent. December 1, 1909; 25 per cent. December 1, 1910; 25 per cent. December 1, 1911. 6 per cent. interest.

Contracts and perfect title from Title Insurance and Trust Company of Los Angeles.

$5000 out of first money received to be expended immediately on the ranch in improvements for the benefit of all.

We have handled 80,000 acres of land in the San Joaquin Valley during the past four years, and we know land.

We are prepared to prove to you that this land equals any in the State, and is far superior to land selling at from $70 to $170 per acre, within forty miles of this ranch.

Maps and full particulars at our office. Do not call unless you are ready to do business if the land suits you, as this proposition will not wait.

**PERCY H. CLARK CO.**

311 H. W. Hellman Building, Fourth and Spring Sts., Los Angeles.

References: Any Bank in Los Angeles or This Newspaper.

THE MARK OF GOOD CLOTHES KNOW US FOR BEST VALUES SINCE 1858

# *New Fall Clothes For Boys ...*

FIT OUT YOUR BOYS for school in our great Boys' Department. It is the logical, satisfactory place at which to clothe boys.

The widest assortments are here--scores of styles in boys' suits, reliable in fabric, perfect in style and workmanship.

And range of price is so wide that this is a boys' store for everybody. Boys' Knicker Suits here from $3.00 to $20; and Boys' Long Pant Suits from $7.50 to $35. Suits ranging from the least expensive garments that possess genuine worth to the finest and highest grade clothing produced for boys.

If you've a turn for economy, or if you want the best that money will buy--we're ready for you. You will get your money's worth in either event--and run no risk, because we unreservedly guarantee all our merchandise.

Bring in the boys this week--don't put it off until the last day or so before school opens. We want you to have the advantage that only leisurely selection can give.



**Harris & Frank**

Leading Clothiers (INC.)

437-439-441-443 South Spring

Between Fourth and Fifth Streets.

*Boys' Hats, Caps, Underwear, Hosiery, Shirts and Blouses—everything that Boys wear—including especially strong values in Boys' Shoes.*

*We Fill Mail Orders*

Consult our RENTAL DEP'TMENT For stores, offices and houses. ROBT. MARSH & CO., Security Bldg., Main Floor. Telephone Exchange 175. Entrance Fifth Street.

**RIVERSIDE'S**

now Industrial Center—400 lots—$100 up, on easy terms. CALIFORNIA INDUSTRIAL REALTY CO., 210 Mercantile Place, or 905 Main St., Riverside.

**Vermont Ave. Square**

Corner Vermont and Vernon avenues. The largest and choicest subdivision in the New Southwest. Large Lots $650 and up. S. J. White & Co., 418 Huntington Bldg.; Leo J. Maguire & Co., 308 F. F. Fay Bldg.; Wright & Callender Co., 325 S. Hill St.; C. A. Wetherbee, tract agent. Office, Vermont Ave. and 40th St. Phone West 3311.

**BEAUMO...**




EDUCATING.

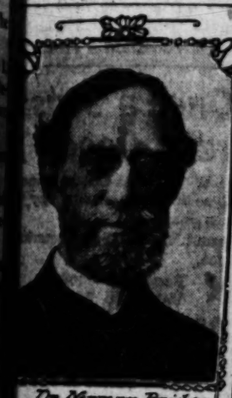
# SEEK METHOD IN GERM WAR.

*...elenos to Attend Congress of Tuberculosis.*

*Two Delegates to Read Papers of Treatment.*

*Would Place Restrictions on the Afflicted.*

...alifornia, particularly Southern ...alifornia, is interested, probably more ...n any other State in the Union, in ...e sessions of the International Con...ss on Tuberculosis, which will meet ...Washington the 21st inst., and con...ue until October 12. The supreme ...erest of Southern California is be...se in its climatic conditions there ...hope for the afflicted. Long since ...curative idea of residence in the ...arbrious climate has been dissipated ...d it is now only a vantage point for ...se who, observing proper hygienic ...nditions, combat the disease in its



Dr. Herman Bridge.



Dr. M. Jarvis Barlow.



Dr. George L. Cole.

...n Important Mission.

...ss to the International Tuber... Congress at Washington, ...g this month. Dr. Bridges will ...ute rest for patients and Dr. ...w will enter the prize contests ...natorium results.

...ngs. Because of the hopeful... ...f the afflicted in turning to the ...ities for relief and aid (sun... the greatest germicide,) and ...ly California since other ...e restricted entrance and in... further restrictions, the State ...s a peculiar duty toward white ...tions.

...ates from Los Angeles and ...ers:

...geles—Dr. L. M. Powers, Dr. ...s, C. B. Boothe, Dr. W. Jarvis ..., Dr. George H. Kress, Dr. W. ... Wills.

...ton—Dr. S. C. E. Mattison, Dr. ...ercomb, Dr. H. B. Stehman, ...r. Ross.

...ia—Dr. F. M. Pottenger, Dr. ...ersing.

...ia—Dr. Powers, who is the ...ficer of Los Angeles, and Dr. ... not attend. The others will ...certainly during this week. That ...ers cannot attend is a matter ...t to the profession here, be... is the one man who should ...d world work. It is estimated ...eral thousand persons afflicted ...e white plague visit California ...in the hope of relief. Dr. ... done as much as possible ...rove the condition of these ...at the same time recog... great menace they are to the ...lation. He favors legis... will make it possible for ... department of the State to ...each at all times with the af... who not denying them the ...of sunshine here, following ...that their presence will not ...ers. Recognizing that ...is communicative, prevent... has would have the ...t equipped to meet ... while fumigation is ... where deaths from ... and. Dr. Powers ... more effective ... at present is such ... himself from it, ... personal responsi... it could not well

pass to another ... will not attend.

THREE WE...

The congress t... and will include ...strations by Eu... doctors. The fo... be the second w... weeks being dev... demonstrations a... mated that 5000 ... the battle with t... attend and that ... united action thr... will be great. H... disease may be ... earlier stages, cu... regarded as the ... ratige it.

Texas is leadin... requires all afflict... ter their intentio... so that the health ... round the patien... intended to assist ... the extension of ... Mexico and Arizon... such laws, and th... that the California ... asked to enact ... port.

The International ... clude the most em... students of the w... eradication. But t... of many minds, ... nounced for discu... sections of the co... the soldiers in the ... following leaders in




Underwear, Hosiery,
s—everything that
ng especially strong
es.
ail Orders

BEAUMON



EDUCATING.

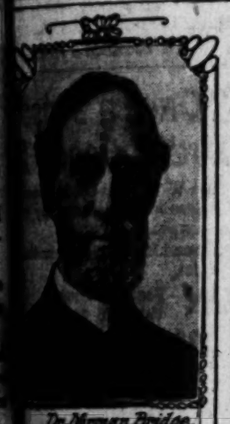
## SEEK METHOD IN GERM WAR.

*Delegates to Attend Congress of Tuberculosis.*

*Two Delegates to Read Papers of Treatment.*

*Would Place Restrictions on the Afflicted.*

California, particularly Southern California, is interested, probably more than any other State in the Union, in the sessions of the International Congress on Tuberculosis, which will meet in Washington the 21st inst., and continue until October 12. The supreme interest of Southern California is because of its climatic conditions there as a hope for the afflicted. Long since the curative idea of residence in the salubrious climate has been dissipated, and it is now only a vantage point for those who, observing proper hygienic conditions, combat the disease in its







**An Important Mission.**

...to the International Tuberculosis Congress at Washington, ...this month. Dr. Bridges will ...not for patients and Dr. ...will enter the prize contests ...tuberculosis results.

...Because of the hopeful...afflicted in turning to the ...for relief and aid (sun-...greatest germicide,) and ...California since other ...restricted entrance and in-...restrictions, the State ...similar duty toward white ...

...from Los Angeles and ...

...Dr. L. M. Powers, Dr. ...R. Boothe, Dr. W. Jarvis ...George H. Kress, Dr. W. ...

...Dr. S. C. E. Mattison, Dr. ...Dr. H. B. Stehman, ...

...Dr. F. M. Pottenger, Dr. ...

...Dr. Powers, who is the ...of Los Angeles, and Dr. ...to attend. The others will ...ng during this week. That ...cannot attend is a matter ...to the profession here, be-...is the one man who should ...of immediate contact ...work. It is estimated ...hundred persons afflicted ...tuberculosis visit California ...in the hope of relief. Dr. ...does as much as possible ...the condition of those ...at the same time recog-...since they are to the ...He favors legis-...to make it possible for ...of the State to ...all those with the af-...not denying them the ...here, following ...presence will not ...recognizing that ...restrictive, prevent-...would have the ...equipped to meet ...fumigation is ...deaths from ...Dr. Powers ...more effective ...

...present is such ...himself from it, ...personal responsi-...could not well pass to another suddenly. Hence he will not attend.

THREE WEEKS' CONGRESS.

The congress is to last three weeks, and will include lectures and demonstrations by Europe's most eminent doctors. The formal symposium will be the second week, the first and last weeks being devoted to the lectures, demonstrations and quizzes. It is estimated that 5000 persons interested in the battle with the white plague will attend and that the stimulus for united action throughout the country will be great. Having found that the disease may be prevented and, in its earlier stages, cured, united action is regarded as the only means of eradicating it.

Texas is leading in legislation that requires all afflicted persons to register their intention to enter the State so that the health department can surround the patient with surveillance intended to assist him and to intercept the extension of the disease. New Mexico and Arizona are contemplating such laws, and there is a probability that the California Legislature will be asked to enact laws of similar import.

The International Congress will include the most eminent of the world's students of the white plague and its eradication. But there are many men of many minds, and the topics announced for discussion in the seven sections of the congress disclose that the soldiers in the line of battle are following leaders in different directions because of the disputes as to the proper tactics to observe.

The generals are not agreeing on the lines of attack, and hence the congress is expected to be a clearing-house of world ideas, out of which may come unification upon a certain plan of campaign.

California is sending nearly 100 delegates to this congress. Not all will attend, but the number will be reached by the addition of those students of the white plague, who expect superior education from the sessions. Twenty-five will go from Southern California, and of this representation a dozen will be from Los Angeles and vicinity.

Two Los Angeles physicians, known for their school in tubercular cases, are on the stated programme of the congress. They are Dr. Norman Bridge of Pasadena and Dr. F. M. Pottenger of Monrovia. Both are practitioners in Los Angeles, and their subjects are closely related. Dr. Bridge is the protagonist of the rest system of treating tubercular lungs. The old idea of deep inhalations, physical exercise and strenuous treatment is disputed by Dr. Bridge, who believes rest, under treatment, is more beneficial. Dr. Pottenger is not on the other side of this dispute, which engages large numbers of eminent students of the disease on either side, but rather advocates both rest and exercise. He believes, and will advocate with abundant argument, that rest or exercise are matters that the individualism of the patient alone must determine.


## Artistic Jewelry
**Reasonably Priced**

A bewildering array of loveliness greets your eyes when you stop to look at our new line of

**Brooches, Belt Pins and Buckles**

Handsome designs in antique effects are shown in Pompeiian gold and French enamel, set with precious stones including: Topaz, lapis, bloodstone, coral, aqua marine, amethyst, etc.

We show an unusually fine line of
BEAUTIFUL HAT PINS FROM 25c UP.
And will offer as a special for tomorrow

35c values in cut jet hat pins at, each ..... 25c — 18 styles to select from.

50c values in cut jet hat pins, at..... 35c — 24 styles to select from.

# VILLE DE PARIS
317-325 SO. BROADWAY — 314-322 SO. HILL STREET
A. FUSENOT, CO.

*All purchases amounting to $5 or over will be delivered free to any railway station within 100 miles of Los Angeles.*

## New Leather Goods

Completeness best describes our new assortment of hand bags and purses. Beauty and utility are pleasingly blended in our new line of bags. Prominent among the latest styles are the fashionable Directoire bags. They are novel in shape and voluminous in size. Of course you will want to see them Monday.

**Special Values for Monday**

Tomorrow we will offer special values in
Fancy Bags, in buffed alligator at ..... $4.25
Fancy Purses in buffed alligator at ..... $2

This line includes a large variety of colors including Fraise Taupe, Green and Mottled effects. They are exceptionally good values, well made and artistic in effect.

# Superior Values in New Fall Suits Monday at $25.00

IF YOU ARE PLANNING THE PURCHASE OF A NEW FALL SUIT THIS WEEK, GREAT PLEASURE AWAITS YOUR INSPECTION OF OUR UNUSUAL VALUES FOR MONDAY. A SPECIAL PURCHASE MAKES IT POSSIBLE TO OFFER EXTRA VALUES IN THE LATEST MODELS OF LONG COAT SUITS AT $25. EVERY GARMENT IS DISTINCTIVELY MODISH AND AUTHENTICALLY CORRECT IN STYLE.

## New Dress Woolens

Our showing of Fall dress goods is the largest and most complete we have ever exhibited. The newest ideas of the weaver's art are here in such abundance that it makes it easy to solve the dress question, even for critical buyers. We direct especial attention Monday to the following new fabrics:

**Satin Prunellas in Van Dyke Stripes at**
**$1.75 Yd.**
This beautiful fabric is 42 inches wide and has the popular satin finish so much in vogue at present. And is especially adapted for women who wish to be plainly yet smartly attired. In monotone Van Dyke stripes. In Paon, gendarme, brown, navy, gray.

**Fancy Striped Broadcloths at**
**$2.75 Yd.**
These materials will quickly appeal to the woman of refined taste because of their exclusiveness in style. They are shown in Van Dyke stripes in two-toned effects.

## Fashion's Favorite Models for Fall




*In the popular fancy striped worsteds and mannish cloths. Also plain blue or black cheviots. They are carefully tailored and lined with guaranteed satin.*

## Artistic Ideas in Rich Silks

Women who possess the most critical tastes are forced to admit that it is easy to select a silk dress or waist from such an extensive assortment of rich silks. We invite you to view them tomorrow. Fashion has revived the use of the heavy flat ribbed silks of former years. They are especially desirable for elegant gowns and wraps, and are shown in beautiful colorings for street wear. Ask to see the

**Cotele Silks at $1.50**

**Shadow Striped Messaline Silks at**
**$1.00 Yd.**
A soft, supple fabric, so desirable for developing the new sheath gowns. In a splendid assortment of fashionable colorings

**Mirage Silk at**
**$1.35 Yd.**
We are exclusive agents for this most popular silk. Its beautiful satiny surface and soft texture allows it to conform perfectly to all the reigning models in dress. Shown in a broad range of colors for street or evening.

Extra Values in
## Tooth Brushes

We have just received a large shipment of Tooth Brushes from 15c up. They are pure bristle and fully guaranteed. We recommend for constant hard usage the four-row genuine bristle, **English Tooth Brush,** at, each ..... 35c

New line of **Travelers' Roll Ups,** from 85c up, in cotton or silk materials. Either plain or fancy colors.

## BASEMENT SECTION
Great Sale Monday Morning
## New Dress Skirts

$5 and $6 values at ..... $3.75
Values to $7.50 at ..... $4.75
Values to $10 at ..... $5.75

It's a manufacturer's sample line bought at a great concession in price that enables us to offer these

**Remarkable Savings in Price on Brand New Skirts**

They are fashion's late models in circular effect and gored skirts, tastefully trimmed with folds of either taffeta silk or of the cloth. Every skirt carefully tailored and correct in fit and hang. Shown in Panama, Melrose, Mohair, Voiles, Wool Rajah and fancy mixtures. In black, brown, navy, etc.

## Fine Linens
**At Great Saving**

"Ville" linens are as good as gold and as pure in quality. That's why experienced housekeepers prefer them. For Monday we offer:

$1.75 Bleached Damask at ..... $1.35
$4.00 24-inch Linen Napkins at, dozen ..... $2.65
In a large variety of beautiful designs.
$1.00 Linen Turkish Bath Towels at ..... 65c
Very large size in brown linen.

We are offering **greatly reduced prices on**

**Pattern Cloths With Matched Napkins**

Because they are slightly soiled from display.

Special Sale of
## Long Cloth

Monday we place on special sale 1 case of 60 pieces of regular $2 Long Cloth at, per bolt. $1.35

Only one piece will be allowed to each customer. Be early if interested.

**New Cotton Poplins. Special value at, yd... 25c**

Just received a new assortment of this ideal wash fabric; full line of colors. Every piece scientifically shrunk.

Latest Ideas in
## Silk Waists
**$5.00 to $15.00**



Our new silk waists are especially admired by particular dressers because they represent the very acme of style. Our showing of exclusive models in fancy plaids and Dresden stripe silks, in the ultra-fashionable green and blue effects, are a strong feature of the strictly tailored models.

**Our Black Satin Tailored Waists at $5.00**
are extremely popular. See them Monday.

Special Sale
Hand-Made
## Lace Curtains

A recent fortunate purchase enables us to offer the following low prices on hand-made lace curtains, especially adapted for parlor or library use.

**Sale Prices**
$15.00 Lace Curtains at $8
$20.00 Lace Curtains at $10
$23.00 Lace Curtains at $12
$27.50 Lace Curtains at $13
$30.00 Lace Curtains at $15

Latest Ideas in
## Millinery

Our Fall showing of the latest conceits in headwear is now ready. "Ville" Hats are the exponents of Parisian fashions, and this Fall more than ever before, will elicit the approbation of the Smart Set because of their apparent exclusiveness. Our showing Monday of

**Street Hats from**
**$7.50 to $12**
will be of keen interest to fashionable dressers.






*Why? Can't You Find Time to Stop and Look at Our Windows*
The Prettiest Line of Desks Ever Shown in Los Angeles

*542 South Spring Street* — *Opposite Mercantile Place*

COMING.

## FIGHTING FOR SQUARE DEAL.

*Los Angeles Merchants Are Seeking Justice.*

*Honest Freight Rate Means More Prosperity.*

*Lower San Joaquin Tributary to This City.*

If the efforts of the commercial and civic bodies of this city count for anything, the entire lower San Joaquin Valley will soon be entirely tributary to Los Angeles. Both the Chamber of Commerce and the Merchants and Manufacturers' Association have long striven to obtain an equalization of freight rates. When this is accomplished, the local jobbers will have as tributary all the rich valley north of the Tehachepi, as far as Visalia and beyond to Fresno.

"Sure, the San Joaquin Valley belongs to us," said Frank Wiggins, secretary of the Chamber of Commerce, in his optimistic way. "I don't mean that we want to absorb all that section, but we want to claim relationship. From many personal visits through the valley, I know its residents are favorably disposed. At the present time we purchase far more from Fresno than does San Francisco.

"With a fair freight rate, we can compete on equal terms with the northern metropolis and both cities can have their share of patronage. It is Los Angeles capital that is opening much of the territory. It has bought large tracts of grain land and has cut them up into small holdings suitable for the farmer. We are always ready to invest in worthy enterprises and we are not wedded to local improvement alone. Our progress amazes me sometimes. And as our beautiful city increases in wealth and population, its merchants will reach out for more and more outside business."

TAKING ITS PLACE.

Secretary Wiggins says that this city is entitled to its just proportion of outside business, which is determined largely by social inclinations—that is, the sentiment in a given community towards this city.

For instance, he says that the residents of Bakersfield are undergoing a great change in their attitude towards Los Angeles. Formerly "the city" meant San Francisco. Now Angelenos are flocking in there on various business trips and hundreds of Bakersfield residents come here during the heated summer months.

The local Chamber of Commerce will always stand back of any move for the legitimate extension of trade relations, its secretary affirms, and he asserts his readiness to engage in any campaign started for the expansion of this city's wholesale business.

"The Merchants and Manufacturers' Association took up the matter of freight rates ten years ago," stated F. J. Zeehandelaar, secretary of the association. "We have always maintained that we are entitled to the same rate per mile as San Francisco merchants pay. It stands to reason that the rate per mile north ought to be the same as the rate per mile south from San Francisco.

"The railroads have maintained that this was impossible on account of the haul over the Tehachepi, but they have given San Francisco rates south over the Tehachepi to points in Arizona and New Mexico that are the same as from this city to the identical points, although we are 500 miles nearer."

DISCRIMINATED AGAINST.

Fred P. Gregson, traffic manager of the Associated Jobbers, is working to secure an equalization of rates. When this is accomplished, he believes the way will be made clear for closer trade relations with points in the San Joaquin Valley.

"On a basis of rate percentage—not actual rates—San Francisco has an advantage of from 30 to 90 per cent. over us," said Gregson. "We have not yet determined upon the best course to pursue. Our jobbers are now doing business in the San Joaquin Valley at a great handicap. The organization of salesman now maintained in the valley, means a great cost to them. We are striving for an equalization of rates. As all the shippers know, there is great discrimination now in effect. Los Angeles is the proper distributing point for at least one-half of the valley.

"Of course the cry of the railroads has always been that the haul over the Tehachepi made the difference in rates between this city and San Francisco. I have pointed out more than once that a large portion of the freight destined for San Francisco passes through Los Angeles, over the Tehachepi and on to Oakland. If it does not travel over the mountain route, it goes by the Coast line which has a hard haul over the Santa Marguerita range.

"The real trouble is that San Francisco merchants have always controlled the valley trade by virtue of established custom. They resent this city's stepping in to claim her share of trade. They forget that this is no longer a little adobe town, inhabited by Mexicans and pioneers. This is a metropolis. It is destined to be the largest city west of Chicago. It has always obtained what it went after, and I have great faith in the future of our jobbing interests.

NO NATURAL BARRIER.

"We do not recognize any trade rights by virtue of past custom. We contend that we are entitled to the same rate per ton per mile as is granted to our northern competitors. There is no natural barrier that keeps us from reaching out into the San Joaquin Valley.

"Los Angeles money has been poured in there to establish colonies, build up towns, promote beet sugar factories and subdivide big tracts. In the oil districts adjacent to Bakersfield, it is local capital that started the boom. Los Angeles men are pressing to the front in the peaceful conquest of this splendid territory and only a discriminating railroad rate prevents us from claiming our own."

Traffic Manager Gregson firmly believes in the future of the San Joaquin Valley. He believes that its residents are naturally favorable to Los Angeles and he thinks it is only a matter of time when all that territory will be tributary to this city's rapidly-increasing jobbing interests.

Not only will the wholesalers benefit by closer trade relations with the valley just to the north of Los Angeles county, but the retail merchants will in time gain trade from the valley.

Another improvement that the commercial bodies will work for is to secure better train connections. At present, the daylight train to Bakersfield greatly aids local traffic, but the connections to other points is still bad. An attempt will be made to induce the Southern Pacific officials to remedy this defect and thus materially increase its passenger traffic between Los Angeles


# Talks on Teeth

BY THE REX DENTAL CO. (Incorporated.)

## New Teeth New Life

The ALVEOLAR METHOD of supplying missing teeth without the aid of plates or bridgework, so-called, is a life preserver. It is a well known fact that people with missing teeth, or with teeth set on an insecure bridge or badly fitting partial plate, are unable to properly masticate their food, and food not properly masticated passes into the stomach unground and thus makes the stomach do double duty. It is only a short step to dyspepsia and from that to acute dyspepsia, stomach trouble, untold misery, and final death. Since the discovery of this marvelous invention known as the ALVEOLAR METHOD, this Company has been the means of saving countless lives. We are in receipt of expressions of approval on this remarkable work from all over this Pacific Coast. The following letter is a fair sample of what we are receiving daily from patients who have had the work done.

**From a Prominent Contractor In So. Pasadena**

S. Pasadena, Cal., April 7, 1908.
The Rex Dental Co., Los Angeles, Cal.:
Gentlemen—Some time ago you put in my mouth a full Alveolar upper set lacking three teeth and a full lower with the exception of five of my own.
I was very skeptical from the first, but as I progressed with the work my nerve returned, and with confidence restored and the work finished and in use it pleased me so much that I want to express my gratitude for what your Method has been able to accomplish. Very truly yours,
B. D. FURLOW,
925 Palm Avenue.
Contracting Business.

Unfortunately, dentistry cannot be done by mail nor at long range. The patient must come to one of our offices for an examination of his teeth, but we believe that no sacrifice of time or money is too great to stand in the way of having this examination made, if one needs it.

Regarding the expense, we would say that we charge no more than any first-class dentist would ask for first-class work, so the cost is not prohibitive. An ordinary piece of work takes from two to four days to complete. There is no surgical work connected with the operation—no boring into the gums or cutting—nothing about it to be dreaded. It is practically a painless operation. All that we require is that there are two or more teeth left in either gum for us to work from. As a general rule, it makes no matter whether the teeth are loose or tight, we will restore them to a sound, healthy condition. The tightening of the loose teeth, which have become diseased through pyorrhea, is one of the secrets of this process and one which adds greatly to its value.

If you live too far away to call at once at one of our offices, send for our free booklet, entitled "ALVEOLAR DENTISTRY." This is one of the most valuable books ever written on the subject of the teeth and their care, and after you have read it you will be more than ever determined to put yourself at once under the care of one of our trained teeth specialists.

There is no time like the present. Why not attend to this matter today?

**Rex Dental Co.**
DENTISTS
Room 203 Severance Building
COR. SIXTH AND MAIN STREETS
Los Angeles, Cal.
OFFICE HOURS—8:30 to 5:30.
Sundays, 10 to 12.
BRANCH OFFICES—
San Francisco, Pacific Bldg. Oakland, Bacon Bldg.


BACK FROM HUNTING TRIP.

Dist.-Atty. Fredericks returned yesterday from a two-week hunting trip at the head of the American River, where he went with a party of half a dozen. "We had a fine time and brought back one 500-pound black bear and five deer," he said. "The hunting was fine, and the country is splendid. Unfortunately, we were obliged to spend our first week fighting a forest fire, which broke out near the camp of a Nevada party which entered the woods ahead of us. The fire was finally extinguished by rain, after it had forced the Nevada people to move out."

"HIS LAST CHANCE."

On Monday, the 21st inst., the Highland Park Dramatic Club will present at Conaty Hall, Downey and Daly avenues, the comedy, "His Last Chance." The club is composed of young society people living in Highland Park and vicinity, and gives an entertainment once a month.


**The Big Exclusive Piano House.**
Open every night this week. 50 pianos. Special room. 15 different makes. Your choice for $135. Not one worth less than $250, and many worth $350. No cash required, but for every dollar paid up to $50 inside of 30 days we will give a receipt for twice the amount.

**Eye Neglect**
May lead to a complication of eye troubles, all pointing to blindness finally. Now is the time to prevent future trouble.
Dr. Palmer, Optical Specialist, offers free consultation. Fourth floor.

**60c Arto Types Fourth Floor Monday . . . 37½c**
Those famous big sheet pictures, so fine for subjects and framing. Madonna's, Magdalen, The Angelus, and others. In sepia and black and white. 60c Pictures, some slightly soiled, 37½c. Framing a specialty—4th floor.

**A Great Grouping Fancy China at 89c**
See the window on 7th street. It has been attracting a world of attention the past 2 days. Extraordinary values. Salad bowls, cake plates, trays, bon bon dishes, cracker jars, milk jars, toilet dishes and a great variety of extraordinary chinaware. Values to $1.50. Monday 89c. Third floor.

**Bullock's Broadway Seventh**

# "THE SATISFACTION OF EVERY PURCHASE"



*"American Beauties"*
*—that out-glory the proudest of the imported creations. Bullock hats, the Autumn styles, are blooming into surpassing perfection. "American Beauties," a display well worth the seeing—$5 to $100. The Fashion Center, 2nd floor.*

—is the sole aim of this store—From A to Z, every purchase, every rejection, every change of department, is toward the one end of better satisfying our customers. We extend to you this month safe savings. We have new styles for Fall and We hand you with every purchase our iron-clad guarantee—*Your money back if not satisfactory.*

*La Monaca's Tea Room, 12 to 1:30 P. M.*

**Artistic Hair Dressing**
No matter how clever the hat or costume a woman looks her best when her hair is done in a manner suited not only to her own beauty, but to that of her apparel. It's knowing how to add the little touches that counts. Our artists know how.
Facial Massage with Vibrator—Special 50c.

**The City's Most Brilliant Showing Fall Woolens**
Fashion's latest thoughts expressed in weaves and colors and patterns of wonderfully perfect taste. You might go thru largest Eastern stores—you might shop most carefully thru stock after stock, and we doubt if you would find variety more complete, more carefully selected, more inviting, tho departments be 4 and 5 times as large.
Here are the new Shawl Fringe Tartan Plaids, the Persian Borders, the Graduated Stripe—and a little world of soft subdued colorings and patterns in more staple weaves.
Certain it is, that no Los Angeles display approaches Bullock's in completeness, attractiveness, and readiness now.
—The more exclusive weaves are here in but one pattern, for Individuality is essential. See them Monday.

**Monday Savings on Little Things**
75c PRINCESS CHIC SUPPORTERS, ALL SIZES... 48c
$1.00 Princess Chics, 69c.
$1.00 "FOSTER PAD" SUPPORTER, AT ..... 69c
Plain colors or fancy damask pad. $1.25 to $1.75 Foster supporters, 1-3 off.
FANCY TRIMMING BUTTONS ..... 1-2
Fancy enameled ones, rhinestone sets and others ½ price.
20c AND 25c "OMO" SHIRT WAIST SHIELDS..... 15c
Sizes, 1, 3 and 4.
65c "ALWAYS READY" and "EVER READY" SHIELDS.... 42c
Guaranteed, the pair 42c.
23c Girdle forms ..... 15c
15c E. Z. Markers, simplex ..... 9c
10c Tape Lines ..... 7½c
2½c Cotton Tape, No. 2, 8 and 10.. 1c
15c Finishing Braid ..... 7½c
15c Princess Belting ..... 9c
10c Silk and Linen Belting .... 7½c
15c Curling Irons ..... 9c
10c Stephenson's Dip Pins ..... 7½c
Crepe Wool, all colors, yd. ..... 40c
Section E, Main Floor.

**New Laces by Express**
**Monday's Display Most Complete**
Allovers—Edges, Bands, Appliques. Nets have come in bewildering variety. They couldn't have been more timely—just as we're stepping over the threshold into Fall—just as every woman is beginning to think in real earnest of the new waists and costumes; just as school dresses are being planned.
Just as full lines of laces are needed—they are here. (It is the purpose and duty of this store to be ready). Among them some very unusual values. Haven't you noticed best savings always follow closely best regular stocks?

**New Dress Nets—$1.75 and $2 Values $1 Yd.**
Actually the peer of nets we have considered splendid values at $2.00 and $1.75 yard. A very special purchase brings us a few pieces to sell at $1.00 yard. See some of it in a window on Broadway; 42 in. wide; cream, white, Arabic. Very extra, $1.00 yd.

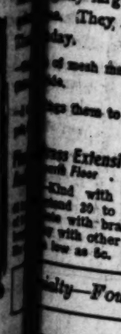
**Val. Lace Sale 12-Yard Pieces 55c**
An exceptionally pretty line of patterns; fine English, French and German Valenciennes edges and insertions. 55c piece 12 yds.

**English Normandy Laces Sale at ..... 15c Yd.**
Most desirable patterns; 20c to 35c values.

**10,000 Yards Embroidery "Before School Days" Sale 15c Yd.**
10,000 yards of splendid edges, insertions, new patterns. Clever, clear effects. Many matched sets. Widths 1½ to 12 inches. An importer's entire surplus. An unequalled opportunity to buy trimmings for children's school garments. Monday 15c yard. Some 18 and 22 in. allovers; very special 50c yard.

**"Once a Season" Dress Goods Sale**
Fine Wool Dress Goods ... day, so low that not to ... a mistake.
4 Grand Big Lots. 4 ... Prices.
29c For Dress Goods Values to 45c.
48c For Dress Goods Values to ...
69c For Dress Goods Values to ...
89c For Dress Goods Values ...
The collection covers a ... range of fabrics, dark ... fects, for dresses, skirts ... dresses, women's and ... miss this sale. Monday.

**A Sale of New Handbags**
—A special lot of ... Good leathers, in ... double strap handles ... want for every-day ... floor.
—New Settings, ... tions—gilt, Persian ... and patterns. We ... them. Diamond ...

**Just 300 Pairs Arabian Curtains**


**"25,000 Packages---Including Blankets---Peremptory Sale"**

*--An Entire Mill Stock Sold by Order of Amory, Brown & Co., in New York*
A mighty trade event in the biggest trade circles. Think of it, 25,000 packages. Think of the quantity and quality back of every item. The best stores in the country attended the sale.

**Bullock's Buyers Were There**
And went carefully through the stock—selecting, buying wherever they thought wise—picking most carefully. Result, hundreds of the very best blankets in the line came our way. Perfect as though to be put in regular stock. Yet at wonderfully low prices.

**Save 35 to 50 Per Cent---First Lot Monday---Blankets . . . . . $1.50**
Fine heavy 12-4 blankets that would be special among special values at $2.50 pair. Extra large white with colored borders. While they last $1.50 pair. 4th floor.

**Large 11-4 Blankets . . $1.00**
White or gray; full double bed size; blankets that are extremely good at an extremely low price—$1.00 pr.

**Extra Heavy Blankets . . $1.98**
White or gray, 11-4 and 12-4 size. They would sell at $2.75 and $3.00 in a regular way. $1.98 pr.

**Heavy 11-4 and 12-4 Blankets $1.25**
Gray and white with colored borders. Extraordinary values and a limited number of them, $1.25 Fourth floor Monday.

And other blankets, with blankets from our own regular stock, marked in a sympathetic way. Ready for a great sale Monday.

**8-3x10-6 Rugs $22.50 Values $16.95**
A sterling offering for Monday—Axminsters, splendid Oriental and floral patterns; room size; very special $16.95.

**Bullock's Bargain Basement**

**Sale Dealers' Surplus Fancy Stockings at . .**
Blacks, tans, lace, fancy and silk embroidered ... ioned. Ever so many different, swell patterns ... ery pair in the greatest stocking sale held ...

**Men's Cotton Sox, Monday 8⅓c**
—Black or tan, medium weight. Remarkable value. Bargain basement, 8 1-3c.

**Men's New Golf Shirts 35c**
Light grounds, in small neat figures, of good madras. A limited number Monday. Wonderfully low priced. 35c Bargain Basement.

**Men's Neckwear Basement Sale 15c**
—Many's the time we have seen neckwear sold at 25c and more. Not as pretty patterns. Silk four-in-hands. Bargain Basement 15c.

**Boys' ... Waists ...**
—Splendid ... able ... sales, ... Basement, ...

**Embroi... Basem...**
—Hundreds of ... patterns ... and ... children's ... ment, ...

**English Torchon ...**

# Bullock's

Broadway Seventh

# FACT OF EVERY CUSTOMER"

—is the sole aim of this B
—From A to Z, every
every change of depart
satisfying our customers.
We extend to you this g
safe savings. We have
We hand you with every
tee—*Your money back if*

purchase, every rejection,
toward the one end of better

of new styles for Fall and
dise.
ment our iron-clad guaran-

*La Monaca's Italia* ...nt, 12 to 1:30 P. M.

## "Once a Seas... Dress Goods

Fine Wool Dress Goods, pr... day, so low that not to b... a mistake.
4 Grand Big Lots. 4 Rema... Prices.

**29c** For Dress Goods Values to 85c.
**48c** For Dress Goods Values to $1.00.
**69c** For Dress Goods Values to $1.2...
**89c** For Dress ... Values to ...

The collection covers an ... range of fabrics, dark, light ... fects, for dresses, skirts, ... dresses, women's and chil... miss this sale Monday.

## A Sale of New Handbags

—A special lot of new ... Good leathers, in brown, ... double strap handles. ... want for every-day ... floor.

—New Bottings, in ... tions—silk, Persian and ... and patterns. We can't ... them. Unusual at 2...

## Just 300 Pairs Arabian Curt...



## Linens Include ... Values 89c

... Japanese drawn work scarfs ... Perfect beauties.
... of a big Eastern importer ... of an immense sacrifice. Out Mon... time, 89c.
... this 4th floor is growing is the ... merchandising circles. It's ... the desks, the varieties, the val... here.
... Monday lessons every day.

## ...ite Goods Sale Topic ...nday

... of savings from main floor ... Winter cottons are coming. ... You will find them "Best at

... Go—A white silk-like cotton, ... with ...
... Swiss 12½c—An exceptional ...
... Flannel $1.50—For a piece of ...
... Linen 1½ Yd.—40 in. wide. ... and underwear.
... Remnants—Fay Bayard lengths, ...
... Yd.—A wide range of ... suitable for street wear.

## $1.00

... larger number of not ... They went in a day. ...
... such don't them as best of ...
... Room to us to sell at $1.00 ...
... Extension Rods 10c ...
... with white ends. Will ... 30 to 54 inches. Com... with brackets. Out Mon... with other brass rods, some ... to 6c.

... Fourth floor

## Fashion Supremacy

*—Expressed in a rare display of the new styles that are right.*
*—Suits that follow the every dictation of Fashion with unerring accuracy, yet with little individualisms, all their own—a touch of trimming here, a snappier cut there—*
*—Suits with Bullock Personality, and a wonderful variety.*



## Broadcloths, Mixtures, Chevrons and Wide Wale Effects

in the sombre hued, rich tones, belonging exclusively to Fall 1908—*Tokay—Cawtawba—Concord* (the grape shades)—*Cactus—Wisteria—a soft new shade of yellow*—(from nature's prettiest flowers) *the Rose* has been much called upon.

There are stunning cloth suits of light or dark materials. Beautifully made, in the new long curve hip effect, or semi-fitting back with militant shoulder.

Suits you will be surprised to see priced $35.00.

There are ever so many clever styles at $50.00 to $75.00, but to describe them here would be confusing.

Masterpieces from the world's master tailors.

There are gowns and costumes to excite the enthusiasm of the most critical artist. Lace and satin, in modifications of the Directoire and Empress, graceful, clinging, gorgeous, refined.

There's a display of such supremacy on the second floor that every woman should see it. Monday will be the best time of all.

## "School Days School Days"

Dear old Golden Rule Days coming soon. Now is the time to prepare. Little girls' dresses, suits, shoes, underwear, hats to be bought.
Little boys' outfits from caps to shoes.

Bullock's is the logical children's outfitting store. Great stocks ready now. Then there's the nursery for tiny tots, and the roof garden playground.

Bring the little folks Monday, they will enjoy every minute.



## 25 Per Cent Discount on All Refrigerators

The past few days have emphasized the fact that refrigerators are of importance in Los Angeles. Yes, they're good to use all winter. And they sell all winter. We're crowded for room on the third floor. New merchandise constantly coming in, and we're going to sell every refrigerator in a hurry at 25 per cent. off regular prices. Don't miss this opportunity.

*$8.50 Refrigerators at $6.38*
*To Big $27 Refrigerators at $20.25*

## Every Damaged Toy Must Go

Bullock stocks must be in absolutely spick-span shape. Every toy that has become soiled or damaged, no matter how little, must be cleared out—no matter what it brings. The lot includes a big assortment, for in a toy store the size of Bullock's with so many little tots fingering the toys, every day adds a goodly number to the broken list, and then in every box of new toys that arrives some broken ones are found. Every one goes at a mere fraction of its cost price.

### At 5c

Hundreds and hundreds of damaged dolls and toys that are worth up to 50c and $1.00 if perfect. They won't last long, so we say. Hurry! Third floor.

### At 19c

Dolls, rubber toys, mechanical toys and a world of others. Most of them so slightly damaged you can scarce see it. While they last, 19c, 3rd floor.

## Have You Read The Firing Line?

It's the most fascinating and intensely interesting book of the season. Critics everywhere pronounce it Chambers's greatest book. Read it, pay $1.18 instead of $1.50. Buy it at Bullock's. A big list of other late copyrights to sell at $1.18, includes "The Post Girl," by Booth; "Mr. Crews' Career," by Churchill; "Together," by Herrick and many others.

## Monday Specials Include

$1.18 Mrs. Alcott's Little Women 89c
$1.00 New Chronicles of Rebecca..50c
$1.18 Alcott's Little Men .....89c
$1.00 1907 Chatterboxes .....50c

## Folding Go-Cart $9.98

The famous Sturgis go-cart with hood—just like cut—opens and folds with one motion, making it an ideal cart to take on and off a street car. The best go-cart for the money—we believe, in Los Angeles. Third floor, Monday $9.98.



**A Go-Cart Parasol . Free**

With every one of our $6 reclining go-carts we will give an excellent sunshade absolutely Free. Ask about it on the 3rd floor, Monday.

## ...sh Suit ...50 Values $3.95

...t day the great, ...gain basement has ... sensational values ... first every wash ...ing coat, jumper ... Every one ... of wearing time ... we must clear our ... now. Every suit ... guarantee. $3.95.



**$2.95**
... of sheerest lawn, most... well made with em... yoke they last, Bar...

**$2.98**
... dark tailored ... Some net ... Elaborate ... Bargain

**55c**
... Monday. ... black and ... Bargain

**$1.98**
... long crepe ... red, blue ... Bargain

**Boys' Blou... Waists Mo...**
—Splendid for ... able gingham... cales, sizes 4 to ... Basement, the...

**Embroider... Basement**
—Hundreds of ... patterns on ... and cambric... children's ... ment, 9c.

**English ... Torchon L...**
Edges and ... Beautiful ... 8 1-3c and 10c ... gain Basement.

**And a World of Other Items On Tables---**
**Sale Savings of the Rarest Sort**

**Sale of Bows Basement at.... 5c**
A big variety of silk and embroidered bows, all styles, slightly soiled. Extra. Bargain Basement, 5c.

**STANDARD DRESS PRINTS SPECIAL .... 6¼c**
Perfect weaves, neat patterns in gray, blue, black and white. Bargain Basement, 6¼c.

**15c WASH BATISTE, AT ..5c Yd.**
—A fine sheer quality in light colors, small, neat designs. Special in the Bargain Basement, 5c yd.

**A CASE OF APRON GINGHAM 5c Yd.**
Assorted checks in blue and white. Mill ends, lengths of 3 to 8 yards. Not cheap gingham, but good gingham cheap. Bargain Basement, 5c yd.

**Women's Oxfords Values to $4.00 .... $2**
Patents and staple leathers, lasts and patterns. Most modern designs. Styles in greatest demand. Bargain Basement, $2.00.

**$1.49**
The price in a great sale of
**Girls' School Shoes**
Gun metal calf and buckskin shoes, made for wear, with sole leather counter and insole, solid rock oak outsole. The kind of shoes that sell in regular stocks every day at $2.50. Bargain Basement $1.49.

## The Year's Greatest Sale Men's Trousers $3.75

There are absolutely no two ways about it. "The year's greatest sale men's trousers Monday at Bullock's."

## Peerless Pants Up to $7.50 Values $3.75

To be exact:

*25 pair $5.00 pants at $3.75*
*64 pair $6.00 pants at $3.75*
*44 pair $6.50 pants at $3.75*
*47 pair of $7.00 pants at $3.75.*
*43 pair of $7.50 pants at $3.75*

"Ask your Tailor" the quality standard of Peerless pants. Ask him about the tailoring, and perfect fitting qualities in every pair. Ask him—or likely you will meet him here Monday. For the men who know most about trousers are going to take quickest advantage of this great adjustment sale.

—223 pairs, all told, every pair $3.75. Famous Favorite patterns. By all means plan ahead. Men are coming for one pair who will take two and three pairs home. Our word for it. Come prepared.



## "School Days" Coming Boys' Suits—Now . . $3.50

Suits that will wear. Suits that are the best you ever saw to sell at $3.50, because they were made to sell for more. Good suits clear through, for boys of 2½ to 10 years. Worsteds, cheviots in gray, brown and mixtures—Buster Brown styles. 3rd floor, $3.50.

## Boys' Suits at $5.00

School suits or for dress wear. The best $5.00 suits to be bought. Our guarantee back of every one. $5.00.

**"Green"**
The new shade in men's hats. In variety, new shapes and styles—3rd floor.

# The Soul of Croesus.

[Copyright, 1908, by Gerald Villiers-Stuart. Entered at Stationers' Hall. All rights reserved.]

CHAPTER XXIV—(Concluded.)

"I may as well tell you, doctor," answered Dashmore, "that your patient has spent the last two years entirely in dissipation. He is a victim of too much wealth, and he has tried to spend it. That yacht in the harbor would be raided by the police in any civilized port. That is the sort of patient you have."

"Then he is doomed," said the doctor, with conviction. "And yet, if you had not told me what you have I should have judged Mr. Vandraken to be a young man who had taken the greatest care of his health."

Five days afterwards Vandraken recovered consciousness. The first thing he said was, "Will you shake hands with me now, Slap Dash?"

And Dashmore, checking a weepy feeling, wrung Vandraken's hand as hard as he dared.

"You upset all calculations," he said. "You are going to recover, in spite of the doctor."

"I say, Slap Dash," asked the young man, eagerly, "has Lady Kitty asked about me? Does she seem to take any interest in my recovery?"

"Does she? Why, man, she can't be shooed away from your bedside. I tell you, you battle-axed your way to that girl's heart all right. I don't know what terms you were on before, but if she ever thought she had anything to forgive, she has more than forgiven it. Wonderful how a return to barbaric methods goes to a woman's heart! Florence Sidcombe can't see any black wool in my fleece, nowadays, and considers that I must have been grossly maligned. The glad hand is constantly outstretched. However, what's the good? I couldn't keep a wife in hairpins. So to the devil with pipe dreams. But it's different with you. There's only one thing between you and marrying Lady Kitty, and that's the "'hoochee-coochee' menagerie out there in the harbor, on board the Barbaric. So far, I have managed to keep that dark, but sooner or later, you know——"

Vandraken turned his face to the wall.

"I've got no chance, anyway, Slap Dash. I don't know why, but I used to think I could make the game to suit myself. I have a feeling now that I am going to be made to pay for my hurrah times in some other coin than money. I haven't been as unconscious as you think. I could feel Lady Kitty's presence about me all these days, and—— Oh, well, I can't explain, but it has made me see my life through her eyes, and it looks pretty bad. I had an idea that if you had money enough you could plan your life to suit yourself, and defy consequences. But I've had bad dreams, Slap Dash, since I got knocked on the head. The clouds of consequence are beginning to gather. A man may postpone them, but that's all. Sooner or later, they catch up with him."

"Look here, old chap," said Dashmore, "you are worrying about that woman chipping in and spoiling the game. You give me a free hand, and I'll get rid of her and all those gay dipsomaniacs on board the Barbaric."

Vandraken shook his head. "You don't know Veeda. She is too clever and subtle to be got rid of till it suits her. She is wonderful!—wonderful! I felt all that, too," he murmured, dreamily, "while I was in that trance-like unconsciousness. Lady Kitty and the Cobra battling for my soul—good and evil fighting over me—and the Cobra won!"

Dashmore went over to a table and began writing. Then he returned to the bed. "You don't mind spending a bit of money over it, I suppose?"

"Money! Why, it's awful to think how my income must have caught up with me these last few days, with no one to sign checks. No, I don't care what it costs."

"And you trust me to do the best I can, and handle the money to suit myself?"

"Well, rather, Slap Dash!"

"Very well, then. Sign those two papers."

Vandraken signed, without looking. "I suppose you'll do something, Slap Dash—you are good at doing things—but all the king's horses and all the king's men can't put Humpty Dumpty together again. That's the way I feel. I wonder if there's any chance that Lady Kitty would come and see me?"

"Of course she will. By the way, I have naturally laid low in this business. It is recognized as your show entirely; so don't go and say anything to upset that idea. As a matter of fact, it was you who took the big risk, allowing yourself to be captured, and defending the women at the beginning of the fight; and you furnished the men and the money and the arms; so you are fairly entitled to the credit. The American papers are full of it. They are a sentimental lot over there, and they have forgiven you your surplus wealth and your method of spending it. I say this because Lady Kitty is liable to say very nice things to you about saving her from our friend, Muley, and not much about me. Now I am going to send the doctor in to feel your pulse, and your man 'o 'slick' you up—then Lady Kitty for a heart-to-heart talk."

CHAPTER XXV.

Woman is accused of being inconsistent. She may appear so on the surface, and in the little things of the little parish, but in her relations to the universe she is absolutely consistent. Blindly, undeviatingly, she pursues her high mission of herding the human race toward perfection. Selecting and creating, she moves forward to that goal as fast as a multitude of obstacles will allow, dragging man behind her, as a nurse drags a recalcitrant child by the hand.

Her difficulties are enormous, because not only has she to so guide her choice that the highest material forms shall result, but she has also to seek her spiritual affinity; and so there is the apparent conflict of the human being seeking her physical mate, and her soul-self, on her star, trying to influence its material form to mate physically with the being with whose soul it has already made astral union. What wonder people do not always know their own minds, and that two people whose souls have been slowly dragging them toward one another across the world, sometimes marry elsewhere on the journey, and, when they do meet, have to decide whether they shall sin against the law of the universe by obeying the law of the parish, or against the law of the parish by obeying the law of the universe?

According to Von Tarsenheim's theory, all material bodies whose spiritual bodies belong to the same star have more or less affinity; are in tune with one another to some extent; are even capable of telepathic communication, and yet are not necessarily capable of that perfect union which must naturally, on account of the difficulties in the way, be very rare, but yet toward which all womanhood moves, scrutinizing every face she meets, experimenting, making mistakes, but always moving toward the light, like a flower in a dark room.

It is because of this strong instinct toward perfection in woman that man feels his imperfections in her presence. In Vandraken's case, this was accentuated because his imprisoned soul was groping toward him through Lady Kitty's, since they were spiritual affinities, to the extent of belonging to the same star. Their physical affinity they had felt the first time they met. Now it was tremendously accentuated in Lady Kitty by the primitive emotions which Vandraken's spectacular fight had aroused in her, appealing as it did to her instinct toward physical perfection.

Except in her presence, Vandraken did not exactly feel remorse for the way he had spent the last two years. True, they had not yielded him all the pleasure he had anticipated, and he had no objection to circumstances arising to curtail them, or to pass on to the other items he had planned in his life, before schedule time. He felt regret that men like Dashmore should censure his mode of life, and he was aware that if Lady Kitty found out about him she might be prejudiced against him.

But when they were alone together the young man felt the sway of new impulses. The worship instinct awoke in him dim perceptions of a higher life which made his past seem inadequate. He looked at himself with dissatisfaction, as a growing girl looks at her red hands and her obtrusive feet.

On the whole, however, it was not his past he quarreled with, but with his present. He had been shaken in his allegiance to a material life, and felt the growing-pains of the spiritual.

He was able to sit in a chair now, under the gaily-striped awnings of the balcony. It was three days since he had recovered consciousness, and he had made wonderful strides toward convalescence. Lady Kitty shared the balcony. She had quite recovered her pale bloom, and more than her usual share of vivacity. Yet, since Fabian Dare had come back into her life she had changed—as a garden changes when a cloud drifts across it. She took life more seriously.

"Do you know, Mr. Vandraken, every time Miss Sidcombe and I look out across the harbor and see the Barbaric, we long to row out to her and see what she is like inside. We asked Mr. Dashmore to take us, and he said he would."

"What!" exclaimed Vandraken, excitedly.

"Really, now, is there anything astonishing in wanting to see the biggest yacht in the world?"

"No, no—of course not. But I don't think Mr. Dashmore ought to take you until—well, until I am well enough to go along."

"That's what Mr. Dashmore says."

"Good old Slap Dash!—I mean it would be much better to wait till then. No hurry. Yacht can't run away, you know."

"Mother was saying today how nice it would be if you gave us a lift back to Ireland on the yacht. There must be heaps and heaps of room, and we could look after you. Donoyle would do you lots of good, and the people about must be dying to see the hero who saved our lives."

"It would be ripping!" answered the young man. "But the doctor thinks a sailing yacht, you know, and a longer voyage, would be best. The Barbaric is too fast. And I would like the trip to take a long time, so that I could be with you ever so long."

Then one of those eloquent silences fell between them which ever fall between a man and a woman who are drawing near to one another, and marks the stage when they have not dared to speak words of love and will not put up with the commonplaces of conversation.

The girl acquiesced happily in the silence, for she understood it. The man tried to think of something to say. The girl understood that, too, and remained a dainty statue in light blue chiffon, looking out to sea, chin on hand, waiting to know what it would be.

"Did you mind my sending those flowers?" he jerked out at last.

"It was an unconventional thing to do; but then I like unconventional things—so I liked the flowers, and the mystery of the red rose, which, now that you are here, you might as well make clear."

Vandraken looked troubled. "The impulse to put that red rose among the white lilies came from outside myself. I can't quite explain it—the meaning is, so to speak, on the tip of my thoughts, but I can't get it into form or color. You know what I mean?"

"Yes. It is like a bar of music you know, and love, and can sing in your mind, but can't even hum to yourself. All the same, you might have dropped me a line now and then. I thought we were going to be such good friends, and then, like the Snark, you 'softly and silently vanished away.'"

"'For the Snark was a Boojum, you see,'" ended Vandraken. "Yes, I was certainly a Boojum," he muttered. "If I told you why I vanished away, you probably wouldn't believe me; or, if you believed me, you mightn't care to have any more to do with me."

Lady Kitty had been proposed to before, and was not unfamiliar with the expurgated confessional which sometimes forms the preface.

"I think," she said, "I would rather you told me a few plausible untruths that shocked me. But mind—they must be plausible!"

"I went away from you, Lady Kitty, as the sinner sneaks out of the Gospel tent, who nhe feels he may become converted if he stays." Vandraken realized he was putting it lamely, but it expressed the way he felt.

"What an unpleasant thing to say, Mr. Vandraken! Surely, I never preached at you! During the last day or two we have discussed transcendental subjects in a mild way, but I have not tried to upset your belief. I thought you seemed interested in what I told you about Mr. Dare's theories."

"Lady Kitty," answered the young man, impulsively, "you are the last person in the world who would preach, but the effect of your personality on me disturbs the equanimity of my—well, I suppose you would call it my materialism. I don't believe in anything beyond this earth, and I don't want to. Why should I? Here my position is assured; if there is anything worth having, I can get it; and there are lots of things worth having. But if there is another world, I would probably be as badly off there as I am well off here. So, naturally, I don't want to believe in it any more than I want to believe I shall be a beggar next year, and have to work like those niggers down below there in the street."

"Well, you don't have to. I am not trying to convert you."

"But, Kitty—I mean Lady Kitty—you make me feel that I may be all wrong. When I am with you I feel linked up with remote regions, where all that I am, and have, count for nothing, except as they count against me. You make me understand why people build churches and cathedrals, and go there to worship. You give a meaning to music, you——"

"If you please, sir!" It was the valet who interrupted. He looked much flustered.

"What is it, Jenkins?" asked Vandraken, abruptly, much annoyed at the interruption.

Jenkins put his hand to his mouth, and cleared his throat, in that mincing fashion servants have when they are both amused and nervous. Then he looked meaningly at Lady Kitty.

"It's something very important, sir, and—er—private, sir. It's, as you might say, a message from the yacht. I think you'd best see about it, Mr. Vandraken, sir."

(To Be Continued Tomorrow.)

## The Times-Mirror Company

H. G. OTIS.....President and General Manager.
HARRY CHANDLER.....Vice-Pres., Assistant Gen. Manager.
MARIAN OTIS CHANDLER.....Secretary.
ALBERT McFARLAND.....Treasurer.
PUBLISHERS OF

**Los Angeles Daily Times**

Pronounced Loce-AHNG'hayl-es.

Vol. 54, No. 102.

Daily, Weekly, Sunday and Weekly Magazine. Founded Dec. 4, 1881. Twenty-seventh Year.

EVERY MORNING IN THE YEAR.

THE NEWS—Our Associated Press service covers the globe, transmitting over 35,000 words daily, not including specials.
TERMS:—Daily, Sunday, and Magazine, 75 cents a month, or $9.00 a year; Daily, without Sunday, $7.50 a year; Sunday, $3.50; Magazine, $1.50; Weekly, $1.50.
TELEPHONES:—Counting-room, Subscription Department, Editorial Rooms, City Editor and Local News Room: Sunset, Press 1; Home, ask for THE TIMES.
AGENTS:—Eastern Agents, Williams & Lawrence, Brunswick Building, 5th Ave. and 26th St., New York; 1224 Marquette Building, Chicago; Washington Bureau, 47 Post Building. (THE TIMES on file.) San Francisco office, Room 1236 Call Building, J. L. Brown, Representative.
SWORN CIRCULATION:—Daily, net average for 1896, 18,901; for 1897, 19,2584; for 1898, 26,131; for for 1899, 25,731; for 1900, 29,728; for 1901, 34,448; for 1902, 39,950; for 1903, 36,7446; for 1904, 37,702; for 1905, 43,150; for 1906, 54,501 copies; for 1907, 82,311 copies; Sunday average for 1907, 69,157 copies; daily and Sunday average for first six months of 1908, 54,8?8 copies; Sunday only, average, same period, 77,157 copies.

**Yesterday's Regular Edition..... 48,800**

THE TIMES has a far larger bona-fide circulation than any local rival. The industrious, substantial, liberty-loving classes are its steady patrons. The greatest volume of business advertising, the finest display, the best classifications, the largest results to advertisers. Proofs undeniable.

Offices: Times Building, First and Broadway.

Entered at the City Postoffice as mail matter of the second class.


## TAFT AND SHERMAN.

For President. For Vice-President.

## Editorial Pen Points

The enemies of the idle rich can afford to wait. The fly-about airship will soon be on the market.

It seems that Tolstoi's eightieth birthday was not much of a success. Not a single arrest was made in all Russia.

When he said that the tariff is a local issue, Gen. Hancock doubtless meant that it is local to the United States.

The Vanderbilts are doubtless in the last stages of ennui when they can amuse themselves only with hors d'oeuvres.

It is useless to longer deny that the people are with Bryan. They have already contributed $27 to his campaign fund.

We learn from a magazine that the gates of Jerusalem are still closed at night. And this is the age of balloons, at that.

Orville Wright's refusal to enter vaudeville should not discourage the public. The Chautauqua Circuit is yet to be heard from.

It was predicted that the Pacific cruise of the American warships would stir up trouble. If this be trouble give us another slice of it.

The American farmer has evidently grown so brutal in his wealth that he declines to notice the tears that Mr. Bryan weeps over him.

Statistics show that more girls than boys attend school. It proves that too many boys are allowed to do as they please in this generation.

A Pennsylvania man knocked out a footpad by striking him on the head with a bag of small change. So the footpad got what he was after.

An expert has discovered that the tall buildings in New York City shut out the sun. It is a poor thing to do—to swap the blessed sun for money.

Mr. Bryan's managers must be asleep. One Democrat has been elected to the State Senate in Vermont and not a "holler" has been made about it.

Great Britain may yet be sorry that she forced the Germans to build factories in England. The Germans already own most of the English coal mines.

A bust of Mr. Taft was stolen from a Philadelphia studio. The derrick that was used by the burglars might furnish a good clew for the detectives.

There are 19,000,000 horses in the United States. Now, you wouldn't think there are that many when you try to cross a street between the automobiles, would you?

Now that the public is paying money to hear such plays as "The Thief" and "The Devil," is it not surprising that little attention is being paid to the politicians.

Although Gov. Hughes would likely pull through, anyway, still it will stimulate the betting to know that Andrew Carnegie is taking an interest in the campaign fund.

There will be lots of people in balloons pretty soon who will be looking for soft places on which to drop when the bloomin' things start in to cut the figure "8."

It is said that Gov. Hughes of New York is ignorant of politics. All he seems to know is to go plugging along attending to his business as a servant of the people.

There is a Latin proverb which says that one learns by suffering. Still there are lots of exceptions. Numbers of men in this country continue to vote the Democratic ticket.

What with Col. Roosevelt in Africa and a man from Cincinnati President of the United States, Oyster Bay is likely to relapse into its original unimportance next summer.

An eastern man who broke his neck has had a dog's spinal column grafted on his body. Since that was the only way to save his life, we do not see that he has any reason to growl.

An English scientist argues that no person who is healthy can be wholly bad. Therefore, we are not surprised to learn that Eugene Debs and Sam Gompers do not enjoy very good health.

The affectionate intimacy that appears to have sprung up between Mr. Taft and Senator Foraker indicates that the Brownsville affair will not figure as an issue in the present campaign.

A Texas man who swallowed a silver dollar had to pay a doctor fifty to get it out of him. And we suppose the doctor didn't even take out the man's vermiform appendix while he had the opening made.

Between the woman who spends her time inventing new wrinkles in the equal rights movement and the woman who lies awake thinking how to put a better flavor in the buckwheat cakes and the gingerbread, we have no hesitation in saying which one we would prefer to tie up to.

Notwithstanding that we are in the midst of a Presidential campaign, when the politicians are supposed to monopolize all the limelight, the news indicates that the most banqueted and most banzaied man in the country is a certain Mr. Harriman, who is said to be engaged in the railroad business.

## THE VALUE OF SENTIMENT.

No observer can have failed to notice how valuable sentiment is to any country, or any part of any country, that is able to lay claim to whatever may appeal to sentiment. Why do Americans flock to Europe? Is it to see the factories, the shipbuilding plants, the mines and the mills that are scattered all over Germany, France, Great Britain and the other nations of the Old World? By no means. But it is, instead, that the traveler goes to look upon some ancient ruin—the leaning tower of Pisa, St. Mark's, the castles on the Rhine or St. Peter's in Rome.

In a recent interview with Frank Miller, who conducts the Glenwood Tavern at Riverside, he declared that the old missions and Helen Hunt Jackson's story of Ramona have done more for the tourist trade of California than any other agencies. To be sure, our climate is an attraction, but eastern people find it really handier and more pleasant to cross the Atlantic, to Italy and Southern France for mere climate than to undertake a railway journey across this continent. It is fortunate for us, indeed, as far as the tourist trade is concerned, that California has a sentimental as well as a climatic attraction for travelers.

From a purely commercial view, if from no other, the people of California cannot make too much of the fact that this is the land of romance as well as the Land of Heart's Desire. It was the fabled land of the dreamers' dreams long before Cabrillo sighted its golden shores from the prows of his adventuring ships. It is the land of the Conquistadores and the brown monks of St. Francis, of padre and neophyte, Allessandro, Ramona, of swashbuckler, wanderer, Argonaut and all. On every purpled hill there sits a god and in every bee-loud glade broods the glamour of dreams lulled by the music of the moon-drawn seas.

It is a great satisfaction to know that neither the King's Highway nor the missions that still remain along its sunny length are to be allowed to perish and to be forgotten. It is with delight that we learn that now, after eighteen years of work, the Franciscan successors of Fra Junipero Serra have completely restored the old mission of San Luis Rey to its pristine glory. All that was original in that venerable pile has been saved, even to the pepper tree that Father Peyri planted there in 1798. Other missions are to be restored, El Camino Real is to be rebuilt and many another historic landmark, both of the mission days and the days of '49, are receiving the care that is their due.

With all California's wealth of romance and historic association properly exploited, this State will become the greatest of the meccas of the tourist. And the tourist frequently means the resident of a future day. We shall build stately cities, and the gardens of wonder shall laugh in the sun; but in our material progress and enterprise we shall not destroy the glory of those far-away times when California was new to the wandering feet of conquest and exploration.

## LOST BETWEEN NOWHERE AND OBLIVION—A BUNCH OF FADS.

A rescue party and posse committatus are abroad in the world looking for a lost bunch of fads. It is a clear case of lost, for the fads had not vitality enough to wander, and no one outside of an asylum for weak-minded children would steal them. But the place where they were last seen is so completely and eternally enveloped in thick fog, so lacking in landmarks, paths or sign boards, that the prospect of finding the lost notions is not good. They may have disappeared through Symes' hole in the sky, or gone to the limbo of things lost from earth.

It is a most significant fact that the agitators of the initiative, the recall and the referendum have not been able to get a State or national indorsement from either of the great political parties. An attempt was made to ingraft these revolutionary notions upon the Republican national platform—but nay, nay. The same thing happened at Sacramento. And the busybodies fared no better with the Democrats. They had counted on Bryan, but that wily politician, seeing certain handwriting on the wall, forsook them.

These fads have gotten no farther than the thick woods of Wisconsin, and Battle Bob La Follette may have them cached there until a "more convenient season" than the present comes around once more to show these pets of his. You see they have proved very dangerous, in fact poisonous reptiles. Whole communities have been bitten by them, whose recovery is in some cases despaired of. The discovery of the poison in the fangs of these pets of Battle Bob has aroused much animosity and they would be dealt with most summarily if they were brought to light. They may have been sent to Darkest Russia where their likes were never seen. The "Young Turks" may in their inexperience be toying with these pets of Battle Bob. Where they are is all a matter of conjecture. The people of Wisconsin, where they did much damage, are just recovering from the effects of the poison. Sanity is becoming the rule, not the exception, in the Badger State.

Oregon, Oklahoma, Democratic conventions, Mr. Bryan and T'dore Bell all seem to have lost sight of these reptiles for awhile, if not forever. Bryan is whispering the gentlest platitudes about other things, and Bell is trying to carry Mexico for the Democratic ticket. Not a word is heard from Tom Watson about the "In."-"Ref."-"Rec." trio of fads. Debs has forgotten the subject, and Preston is in jail.

But all these are side issues. The burning question is where are the fads gone, who has hidden them away while an era of sanity holds sway, and where are they being kept until the dog days become infectious again and madness rules the world? Only a squeak is heard here and there—especially where the City Council is to be coerced in its functions if the faddists can have their way.

Mr. Bryan is a past-master in the art of getting new fads and forgetting old ones. But surely it is not the silence of the national Democratic platform on these particular fads that closes the Bryan mouth upon them. Yet not a word do you hear where "rolls the Oregon," nor from Oklahoma, nor from Mr. Bryan, urging the beauties of initiative or the referendum on the attention of the rest of the country.

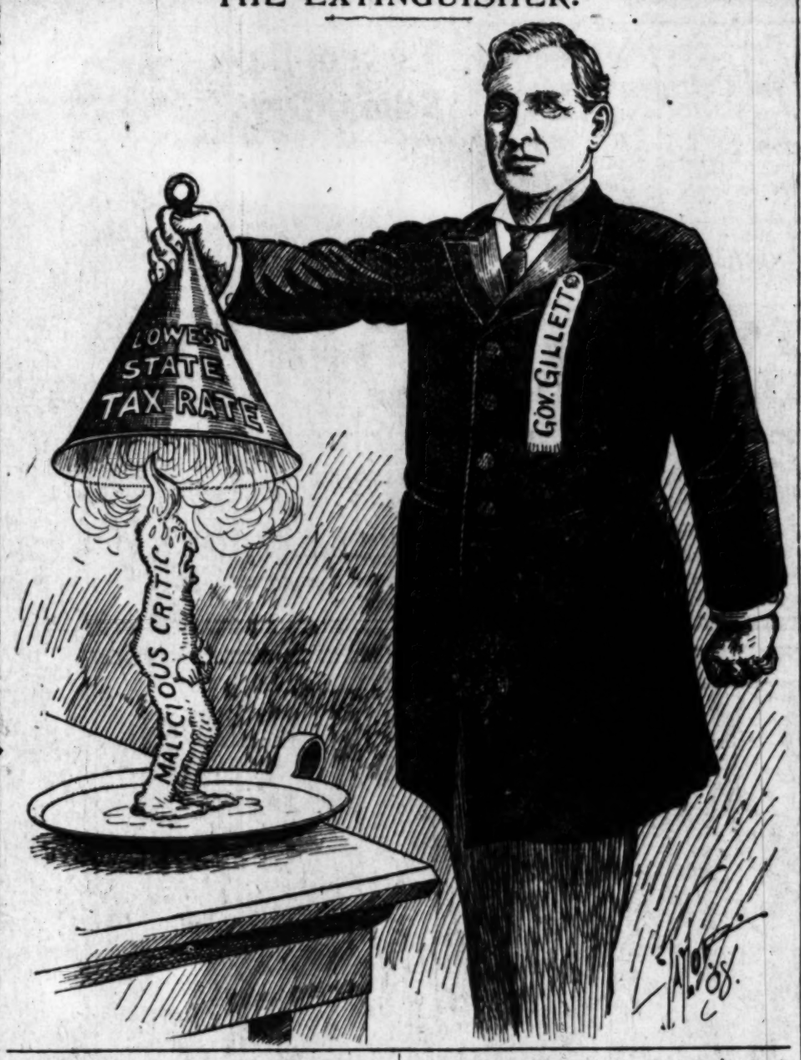
Why is this? Perhaps the explanation is that fads are as delicate as artificial flowers, as changeable as the fashion in women's hats. They never have vitality enough to persist long. They are usually seized upon by persons not of the strongest type of mind, and children and other weak-minded persons are proverbially fickle in their partiality to their playthings. The handsomest dolls are stuffed with sawdust, and rough handling "lets the stuffing out."

Yesterday it was the cross of gold that scared the world and the silver cartwheel that charmed us all. Then "Imperialism" was the scarecrow and free trade the doll. Again the "In."-"Ref."-"Rec." fad was the pleasure of all the weak-minded, and the Constitution of the United States was the scaramouch.

And now the dust that covers the free silver fad hides also the referendum. This season's doll is a tax on wise, honest bankers to make up for the sins of the unwise and dishonest ones, and the bogie-man is the courts.

The Republican platforms, State and national, absolutely repudiate all these fads, thank God! At Denver, none of the theorists bent on some sort of attack on the government as organized with the help of Jefferson, as upheld by Jackson, and on down to Cleveland, seemed to remember that these fads had ever been dear to their hearts. The Democratic national platform ignored them. They are deader than Adam's off ox, Julius Caesar's ghost, Cock Robin, and the man who struck Billy Patterson. Dr. Mary Walker, if still beneath the "glimpses of the moon," may have some recollection of them. Gen. Coxey and his lieutenant, Carl Browne, may be preaching them in this world or in the next. But these poor mangy curs, "In.," "Ref.," "Rec.," which once hunted votes with Billy Bryan and T'dore Bell are now consigned to the tender mercies of the dog catcher, to be starved or chloroformed, as he likes.

## THE EXTINGUISHER.




## "THE BEST PEOPLE."

The self-dubbed "best people" in the country have given a new demonstration of their superiority; of course, some of the old features were to the fore; for example, it was to celebrate a divorce. What would draw degenerate society together if it were not a severing of the bonds which tie a millionaire to one woman and cut out others only too willing to share his millions? A marriage is usually an occasion for joy only to the heart of the winner. A divorce opens up a game for all to play a hand.

Another usual feature was the fact that the Vanderbilts held the center of the stage. Then there was feasting, music and dancing. But "wine, women and song" are the trimmings to all such rejoicings.

And when this scion of Old Tar Vanderbilt (who navigated a ferry between the Battery and Staten Island) had been duly congratulated on his divorce, when the élite had chased the fleeting hours with flying feet, when the digestive organs were duly cumbered with comestibles and potables of all kinds, and the daylight was dawning to call sane people, those not in the "best society," from wholesome sleep to rational pursuits, the company seized the cotillion leader in his Tuxedo, shirt-front and pumps and ducked him in a swimming pool. The "best people" had previously drawn sides and pelted one another with lobster salad, custard pie, ice cream, butter and gravy, while there was a shot in the locker.

This settles the question forever. The plain people are in the rear ranks now for 100 years. Not in less than three generations shall they rise from the plane of ferrymen and blacksmiths, develop such nice taste, such perfect manners, such a sense of the savoir-faire, the comme il faut, the recherché, the spirituelle, as shown at this Vanderbilt divorce ball, with the battle of broken meats and the ducking in the horse pond.

## MUST WE BECOME CAVE DWELLERS?

Gazing at Aviator Wright, cutting figure eights and sporting in the air like an amorous eagle, his namesake, the Secretary of War, made a few observations at Fort Myer last week. As it was practically the first public appearance, not only of the aëroplane, but of Taft's successor, a waiting world naturally hung onto the lips of the Cabinet Minister. Here was a chance for the possessor of the war portfolio to achieve fame. He was given the opportunity to rival the sentence none too correct historians forced on the tongue of the Duke of Wellington at Waterloo: "Up, guards, and at 'em." Or he could achieve something like the reputation which came to Nelson when his flags fluttered the message: "England expects every man to do his duty," a phrase which Togo brazenly plagiarized at the battle of the Sea of Japan. Honor for all ages came as near to Wright, the War Minister, as to Wright, the flying machine man, but it found the former without the goods. The most wonderful sight of the century he greeted with the one word: "Extraordinary!"

The heavier-than-air machine having buried Secretary Wright's reputation as a phrase-maker, we may well consider what it is going to do to us unfortunate people who possess neither portfolio nor aëroplanes. It is all very fascinating to read about one bold mariner of the air cavorting in the wind above the stately domes of the Capitol, but what is the great American public going to do when a few thousand of these contraptions skedaddle athwart the eternal blue, as the poet calls the sky? How are we going to escape when the fool who rocks the boat ascends heavenward and drops peanuts and things from a delirious height upon our unprotected cocoanuts? This is the problem of the age. Perhaps Rockefeller will establish a college for the sole purpose of considering this awful question and arriving at a solution.

"They build too low who build beneath the skies," once remarked the same pessimistic gentleman who gave us the familiar quotation about tired nature's sweet restorer, balmy sleep. He lived in a day when any one who suggested that man could conquer the air with a ship or a plane or any old thing would have been ducked in a pond, if indeed he escaped being hanged, drawn and quartered. Certainly when airships cover the heavenly right of way people will find out the truth of his remark. But as buildings above the skies are not to be had for the asking, particularly by the rich, and as in any case to have a habitation up there would render one indifferent to worldly affairs, we must turn our thoughts to dwellers beneath the top soil.

It seems that we may be compelled to become cave-dwellers. If fortune has treated us well we can have a splendid subterranean palace like the Duke of Portland constructed beneath Welbeck Abbey. But fortune turns to most of us a shoulder beautiful but cold; therefore, for the majority it must be caves, not mansions, if down we have to go for cover.

## A GOOD RECORD.

The Times heartily congratulates the congregation of the First Christian Church of this city on the pastorate of Rev. A. C. Smither, who has filled this pulpit for eighteen years.

This pastor came to this congregation, if we may be pardoned for the language, a young man green from the seminary. He began his work at the deepest foundation stone of the society and has worked with faithfulness and wisdom all these years, going step by step from one measure of success to another, until he has today one of the great churches of the city.

Rev. Mr. Smither has done this great work by hard and persistent effort. He has kept a clean record, has so steered his spiritual craft among the breakers that he has never had any church scandal. His time has been given entirely to his own work, almost entirely to his own society. He has kept out of the limelight, and has been guilty of no grand-stand play so far as we recall.

We congratulate the city on the presence here of every earnest, devoted, wise prophet of the Lord who directs his spiritual charge with so much of the spirit of true religion as Mr. Smither has displayed. And the city is blessed with a number of such.

## LIFE.

[From "California: Where Sets the Sun."]

Life hath such little worth if life is all
But life of earth; if with the pall
Of death covering our senseless clay
Our being passes into nothingness away.

ELIZA A. OTIS.

## The Supreme Court of Michigan on Direct Legislation.

"The power of enacting general laws cannot be delegated—not even to the people. There is nothing in the Constitution which authorizes or contemplates it; nothing in the nature of the power which requires it; nothing in the usages of our American government which sanctions it; no single adjudication of a court of last resort, in any State, which affirms it; and such delegation would be contrary to the intent manifested by the very structure of the legislative department of the government.

"While the power and the responsibility of legislation remain where the Constitution has placed them, before any proposed measure can become a law, it must first struggle for ascendency at the ballot box, amid the numerous issues involved in all political contests. It must pass through the ordeal of public and deliberate discussion in the Legislature. It must receive the sanction of the concurrent vote of a majority, or, having been returned with the Governor's veto, of two-thirds of the members of the two houses of which the Legislature is composed—votes cast by men who are not the mere deputies of their immediate constituents, but the representatives of the whole people, and bound to act for the general good; who are responsible to the people for their action, and may be held to that responsibility. Public opinion will prevail, and pass into public law; but it will be enlightened, deliberate, permanent and organically expressed public opinion. It is this opinion alone which the Constitution designed should govern. Such a government secures deliberation and responsibility in legislation, and affords protection against the despotism of official rulers on the one hand, and of irresponsible, numerical majorities on the other. It has been appropriately termed, 'the flower of modern civilization.'

"But if the Legislature may transfer this power and this responsibility to the people, where are the checks which the Constitution intended to provide against hasty inconsiderate legislation? Where are the securities against arbitrary and irresponsible power? We may be subjected to the [illegible] of the popular majority of the hour—whose opinion must be formed without discussion or deliberation—a majority [illegible] to no one, because it has no superior of restraint, because conscious of its [illegible] apt to think itself infallible, and against [illegible] listless will, thus exercised directly on [illegible] legislation, with an elective [illegible] the restraints which the Constitution imposed upon legislative power will, in [illegible] prove utterly unavailing. In short, if [illegible] may be delegated to the people, then, by the [illegible] of one of its departments, this representative [illegible] ernment may be transformed into a [illegible] mocracy, the only such democracy [illegible] where the people are too numerous to [illegible] masse, namely, a democracy in which a [illegible] propose the laws, and the people adopt or [illegible] them."

The People vs. Collins, 3 Mich. Rep. 434.

## Ambidexterity.

Sir James Crichton-Browne, lecturing [illegible] at Cambridge, said that in the present [illegible] in England and Germany in favor of [illegible] he fancied he detected the old taint of [illegible] Ambidexterity on a large scale is [illegible] undesirable, according to Sir James. It [illegible] the superior need of his right hand that [illegible] the victory and to try to undo his [illegible] eminence is simply to fly in the face of [illegible] There has been no instance, said Sir James, of a tribe, community or people that has [illegible] it or broken away from it and found [illegible] ambidexterity. A recently published book [illegible] that the Japanese were by law and [illegible] dextrous, but he had the authority of the [illegible] Ambassador emphatically to deny this.

## Buttons, but no Button Holes.

A million Hisgen and Graves campaign [illegible] have been provided; but where are the [illegible] voters to wear them.—[New Bedford Standard.

Simpkins: You are looking rather [illegible] man.

Timkins: I'm feeling delicate financially [illegible] wouldn't take much of a touch to [illegible] [Chicago News.


## Our Handsome New Store Is Ready for the Biggest of Big Fall Business

According to the calendar, September is the [illegible] fall month. According to our new [illegible] our store, Fall is here and Winter on the [illegible]

This goes to show our store's [illegible] edness for the season's business [illegible] vance of the season; goes to prove [illegible] our plans are not set aside by [illegible] change or financial nervousness.

As long as the people want [illegible] dise they'll want the best, and [illegible] want to buy it from the store [illegible] throws in all the good service and [illegible] ciation of the people's business [illegible] bly can, and as long as these [illegible] maintain, just so long will this [illegible] ready for anything the people [illegible] long before they say the word.

It's our business to improve [illegible] conditions, whenever and wherever [illegible] sible, and such an improvement [illegible] includes giving the people a larger [illegible] ever selection in the best goods the [illegible] produces, and selling at lowest [illegible] prices. We buy best because we [illegible] first choice of the markets; we buy [illegible] est because your business with us [illegible] it possible, and that fact takes [illegible] the knowledge that it was our [illegible] ness to do with a modest profit [illegible] first that put us where we are. [illegible] business our way is a pleasure [illegible] Money's not the whole thing, even [illegible] business such as this; first and foremost [illegible] comes our desire—no, our determination [illegible] —to satisfy every buyer, that's [illegible] pleasure in doing business and it [illegible] pleasure at your end.

COME MONDAY TO [illegible] Leave your money home if you [illegible] but he or she who buys will get [illegible] measure of value and satisfaction.

**Montgomery Bro**

Diamond Merchants and Jewelers.
Now Located at
**Broadway and Fourth**

**Pianos For Less**

You buy best if you buy now. See our high grade [illegible] "Ye Olde Music Shop"

**Fitzgerald's** 113-113½ South Spring

**Black Canyon Coal**

Home Exchange 808 1930-1940 S. Alameda
Sunset South John E. Murray, Pres.

**TIMES' BRANCH OFFICE**

**531 South Spring**

**Directory of Occupants**

SOUTHWEST TURQUOISE CO. Gem Cutters and Jewelers.
TRAVEL AND HOTEL BUREAU. Hotel, Resort and Railway [illegible] and literature.
TIMES-MIRROR CO. Times "want" ads and [illegible] tions.
SUNSET MAGAZINE. Subscription Department.
SUNSET TELEPHONE. Public Pay Station.

**The Trustee Company of Los [illegible]**
**Business Property Ownership [illegible]**
**6½ per cent. to 7½ per cent. [illegible]**
**Also growth in value. [illegible]**
**tions to accommodate [illegible]**
**Office: 424 Broadway, [illegible]**




## THE LANCER.

AFTER all why should we envy the rich luxurists of society. We may not be able to do all that they can, in our simpler, humbler way, we, I suppose, can get filthy drunk with a lot of blackguards in evening dress and sling food at one another. We cannot all throw pate de fois gras; but bologna makes a much better weapon.

* * *

**Auble's Death.**

Capt. Auble died a man's death—fighting. Some of his "friends" who are now sobbing over his end, had other plans for him. Every one knows that Walter Auble was the object of the most contemptible conspiracy planned by crooked little ward politicians.

They were rounding in on him and were about to depose him; "send him to the goats" as the police slang is. Auble was too decent and honest a man to do the dirty work that was cut out for him at one time.

I had known Auble well, for many years. He was a tender-hearted brave man. I should have been sorry to have come to his funeral and seen some of the sniveling hypocrites who went there shedding tears.

Sutherland killed his enemy quick with a gun; did not strive to break his heart with intrigue.

* * *

**Making Criminals.**

One day last week we sent 600 men [illegible] enters out to capture a boy who shot a policeman. One man and one word at the right time would have been better.

The time to have "captured" the murderer of Capt. Auble was several years ago when, as a child of twelve, he was starting out into the world and headed the wrong way.

If the brains that are used up on "criminology" were turned into heading the boys from crime, we could get along without policemen except such as are necessary to escort befuddled young men out of the way of street cars at night.

Instead of making any real effort in this direction, we have built up the best crime factories the world has ever known. At no time was the finished product ever turned out with such celerity as now.

We begin with the moving pictures that show how crimes are committed; then advertise the trade well with bill boards of cheap melodramas.

We build up a perfectly ridiculous system of criminal laws which seem to have been devised with the help of the idiot asylum. We complicate it with a police system whereby our most acute social ailments are placed in the hands of a most ignorant class of men.

When a sore is found in our social anatomy, we don't call in a skilled doctor; we call in a blacksmith. The boy going wrong is a social sore; he needs a doctor; it avails nothing to lock him up in a jail.

Lastly, having neglected the case stupidly and brutally as we know how, we send the boy to State's prison where Despair and Hatred enter his heart and he learns everything vile and heinous and dangerous there is to learn.

Then when he comes out, we make it hard for him to get business to see that he sticks closely to that trade and is allowed no other.

The finished product is a dangerous menace to society.

* * *

**Childish Sentimentality.**

I refer to this boy, Carl Sutherland. I [illegible] was not being able to see the "fine" attributed to the letters that were carefully left behind him.

I thought they were filled with childish sentimentality; but I believe they were true. He was not sincere in his motive in leaving them behind; they were filled with cheap melodrama. He wanted people to believe he was a hero, whereas he was merely a blackguard and a fool. He was a modern Romeo and Jacques.

Referring to his "devotion to his wife," it was a queer kind of "devotion" that dragged an innocent girl into the life of criminal and then leaves a mushy note (where the public will be sure to find it) addressed to "my darling wife" "a la Laura Jean Libbey."

* * *

**Decadence of Oratory.**

The Democratic party is so dead that [illegible] decadence is becoming a menace to public health.

The next number on the programme is a bout between the "Reds" and the Republican party.

We have all been accustomed to say: "This Debs is a dangerous man;" but when forgetting all about him, we can no longer afford to do this. Debs is a dangerous man, but not as dangerous as some of our half-baked orators who try to take the field of his kind—ignorant of the principles of political economy, trying to carry off the [illegible] with a lot of gabble about [illegible] kissed waters of the Pacific and pure snows of the Sierras.

He is passing beyond the mixed-up stage. The men to whom he appeals read; they read a lot. They read books that half the men to whom we intrust political speaking have heard of.

Debs is no longer a crimson-clad man with a torch. He is a [illegible] poring over philosophical books [illegible] trying to understand, filling his head with pipe dreams more dangerous than torches.

Socialism is a beautiful dream; but [illegible] dreamers can and should be [illegible] shunned. The fallacies of Socialism have been refuted time and again. The men who follow Debs are men who [illegible] not understand.

He catches them and teaches wrong—not with malice; possibly because he is a dreamer.

He makes no attempt to lead them in the right sane way. We send [illegible] who do not understand Socialism to oppose them a lot of gabby politicians whose silly flights of oratory are listened to with contempt.

THE LANCER.

## THAT EDITORS I HAVE MET

BY THE LANCER.

II.

F. CHAPIN, OF PASADENA, MY OF VICE—IN LOS ANGELES.

[illegible] smallest great editor ever raised [illegible] tivity, it seems to me, is Lon F. [illegible] the editor of the Pasadena [illegible]

[illegible] he sent his reporter to cover [illegible] Pasadena Day beach picnic—and [illegible] kins for the "day off."

[illegible] a human illustration of the [illegible] of least resistance.

[illegible] times he almost does something [illegible] just reaches something, but just on [illegible] he almost stops almost doing [illegible] or almost saying something [illegible] a small, careful person with a [illegible] facial tuft on his chin so that [illegible] objects to beards could [illegible] heard, while if any-[illegible] smooth shaves, Lon [illegible] raised a quizzicality. In fact he may [illegible] one of the rat in Kip-[illegible] stories," who went [illegible] walls, plainly

Finally, after [illegible] Lon devised a [illegible] der. He discar[illegible] lons and just [illegible] Virtue. When [illegible] it thrilled him. "How could

We may be subjected to the dom-
lar majority of the hour—a ma-
on must be formed without legisla-
r deliberation—a majority respons-
because it has no superior—
because conscious of its strength, a-
itself infallible, and against whom n-
thus exercised directly on matters
with an elective judiciary,
nts which the Constitution has
n legislative power will, in the end
y unavailing. In short, if this powe-
ated to the people, then, by the ad-
departments, this representative gu-
y be transformed into a collective d-
only such democracy practicab-
ople are too numerous to assemble
y, a democracy in which a select bo-
laws, and the people adopt or reje-

vs. Collins, 3 Mich. Rep. 416, 417.

### Ambidexterity.

Crichton-Browne, lecturing recently
e, said that in the present movement
nd Germany in favor of ambidexterity
e detected the old taint of faddism
y on a large scale is impossible and
according to Sir James. It was b-
need of his right hand that man gained
nd to try to undo his dextral tra-
simply to fly in the face of evolution
en no instance, said Sir James, of an
nity or people that has grown out o-
away from it and found salvation
. A recently published book allege-
nese were by law and practice ambi-
he had the authority of the Japanes-
emphatically to deny this.

tons, but no Button Holes.

Hisgen and Graves campaign button-
rovided; but where are the milli-
r them.—[New Bedford Standard.

You are looking rather delicate, c-

I'm feeling delicate financially. I-
much of a touch to break ma-
ws.


ur Handsome
Store Is Ready for
he Biggest of
Fall Business

o the calendar, September is the fir-
According to our new goods which
all is here and Winter on the way.

es to show our store's prepa-
r the season's business in a-
the season; goes to prove tha-
are not set aside by any trad-
financial nervousness.
as the people want merchan-
'll want the best, and they'l-
buy it from the store that
all the good service and appre-
the people's business it pos-
nd as long as these conditions
just so long will this store b-
anything the people ask fo-
re they say the word.
business to improve shopping
, whenever and wherever pos-
such an improvement surely
iving the people a larger v-
ion in the best goods the wor-
and selling at lowest possi-
Ve buy best because we ha-
e of the markets; we buy larg-
e your business with us ma-
, and that fact takes us back
edge that it was our willing-
with a modest profit from t-
put us where we are. Do-
ur way is a pleasure to u-
not the whole thing, even in
uch as this; first and foremo-
desire—no, our determinati-
fy every buyer, that's o-
n doing business and it ca-
t your end.

MONDAY TO SEE-
r money home if you like-
she who buys will get a f-
value and satisfaction.

tgomery Bros
end Merchants and Jewelers.
Now Located at
dway and Fourth

Pianos For Less
ou buy now. See our high grade line-
gerald's Music Shop
-113½ South Spring

Canyon Coal C-
808 1930-1960 S. Alameda
John E. Murray, Gen.

BRANCH OFFIC-
South Spring
ory of Occupants

THWEST TURQUOISE CO.
n Cutlers and Jewelers.
VEL AND HOTEL BUREAU.
el, Resort and Railway Information
e literature.
ES-MIRROR CO.
nce "want" ads and Times subscr-
ns.
ET MAGAZINE.
scription Department.
ET TELEPHONE.
lic Pay Station.

e Company of Los Ange-
roperty Ownership Un-
. to 7½ per cent. Inco-
th in value. Denom-
ccommodate any
Broadway, second


## THE LANCER.

TTEN all why should we envy the rich luxurists of society. We may not be able to do all that they can; but our simpler, humbler way, we, I suppose, can get filthy drunk with a lot of blackguards in evening dress and sling food at one another. We cannot all throw pate de fois gras; but hoosgow makes a much better weapon.

* *

**Auble's Death.**

Capt. Auble died a man's death—fighting. Some of his "friends" who are now sobbing over his end, had other plans for him. Every one knows that Walter Auble was the object of a most contemptible conspiracy planned by crooked little ward politicians.

They were rounding in on him and were about to depose him; "send him to the guillotine" as the police slang is. Auble was too decent and honest a man to do the dirty work that was cut out for him at one time.

I had known Auble well, for many years. He was a tender-hearted brave man. I should have been sorry to have gone to his funeral and seen some of the shriveling hypocrites who went there shedding tears.

Silkhurst killed his enemy quick with a gun; did not strive to break his heart with intrigue.

* *

**Making Criminals.**

One day last week we sent 600 man hunters out to capture a boy who shot a policeman. One man and one word at the right time would have been better.

The time to have "captured" the murderer of Capt. Auble was several years ago when, as a child of twelve, he was starting out into the world and headed the wrong way.

If the brains that are used up on "penology" were turned into heading off boys from crime, we could get along without policemen except such as are necessary to escort befooled young men out of the way of street cars at times.

Instead of making any real effort in this direction, we have built up the finest crime factories the world has ever known. At no time was the finished product ever turned out with such celerity as now.

We begin with the moving pictures that show how crimes are committed; we advertise the trade well with bill posters of cheap melodramas.

We build up a perfectly ridiculous system of criminal laws which seem to have been devised with the help of an idiot asylum. We complicate it with a police system whereby our most virulent social ailments are placed in the hands of a most ignorant class of men. When a sore is found in our social anatomy, we don't call in a skilled doctor; we call in a blacksmith.

A boy going wrong is a social sore; he needs a doctor; it avails nothing to fix him up in a jail.

Lastly, having neglected the case as shamefully and brutally as we know how, we send the boy to State's prison where Despair and Hatred enter his heart and he learns everything vile and shameless and dangerous there is to know.

Then when he comes out, we make it our business to see that he sticks strictly to that trade and is allowed no other.

The finished product is a dangerous enemy of society.

* *

**Polish Sentimentality.**

As to this boy, Carl Sutherland, I am not being able to see the "genius" attributed to the letters that fatefully left behind him.

I thought they were filled with Polish sentimentality; but I believe I was wrong. He was not sincere or creative in leaving them behind: they were filled with cheap melodrama calculated to fool people to believe he was a genius. Whereas he was merely a blackguard and a fool. He was a modern Casanova.

As to his "devotion to this wife," it was a queer kind of "devotion" that dragged an innocent girl into the life of criminal and then leaves a mushy letter (where the public will be sure to read it) addressed to "my darling wife," to Laura Jean Libbey.

* *

**Signs of Oratory.**

The Democratic party is so dead that oratory is becoming a menace to public health.

Every number on the programme at the picnic lost between the "Reds" and the Democratic party.

Even they all been accustomed to saying that Debs is a dangerous man;" but when getting all about him. They can no longer afford to do this.

Debs is a dangerous man, but not half as dangerous as some of our half-baked orators who try to take the field against his kind—ignorant of the principles of political economy, trying to carry off the day with a lot of gabbie about the rippling waters of the Pacific and the snow mows of the Sierras.

Debs, passing beyond the mixed-up stage. The men to whom Debs read; they read a lot. They read books that half the men to whom he lectures on political speaking never heard of.

Debs is no longer a crimson-clad man with a torch. He is a man over philosophical books hard to understand, filling his head with love dreams more dangerous than bombs.

Debs is a beautiful dream; but a dream can and should be shattered. The fallacies of Socialism are refuted time and again. The Socialist Debs are men who misunderstand.

Debs loves them and teaches wrong—not from malice; possibly because he is a dreamer.

There is no attempt to lead them in the right same way. We send Debs to them a lot of gabby politicians who do not understand Socialism, and their silly flights of oratory are listened to with contempt.

THE LANCER.

## GREAT EDITORS I HAVE MET

BY THE LANCER.

II.

J. CHAPIN, OF PASADENA, THE BOY VICE—IN LOS ANGELES.

The greatest great editor ever raised in captivity, it seems to me, is Lon F. Chapin, the editor of the Pasadena News.

I once sent his reporter to cover the Long Beach picnic—and he came back for the "day off."

Chapin has a delicious illustration of the fact that soft substances seek the line of least resistance.

He almost does something, but just on the point of something, but just on the point stops almost doing something.

He is a powerful person with a big chin so that beards could grow on it, while if anybody shaves, Lon in fact he may.

He is a dynamic personality.

He is a rat in Kipling's "Rat" who went plain, ely crying out for courage to venture into the center of the room.

Chapin is a busy little thing. He nibbles at this and drops it in a panic; then he takes a nibble out of that and rushes down a mouse hole in a fright.

The last nibble that he took was out of the Lincoln-Roosevelt League—which was certainly very much to the cheese, as slangy people say.

He really had no business venturing into any strife so rude and rough. His mission in life was asking people to please advertise in the paper; then going round with the bill and the paper to show them how nice the ad. looked in print.

When one does this, the people who pay the bills always feel it their duty to think up something to roast in the paper if they have to think back a year; this makes it easier to pay the bill. Chapin got so used to apologizing for the little paper for which he begged advertising that it has come to be a settled habit.




Lon F. Chapin,
the Pasadena miracle—smallest of all the great editors.

Providence, who has her dippy moments, made him editor of the Pasadena News, which he edits in the same way he used to collect for the advertising.

If there should be a great disaster in Pasadena, the first thing Editor Chapin would do would be to rush to the books and find out how many advertisers were killed. But I see that I do him an injustice. He would not be obliged to rush to the books to find out the names of the advertisers; he knows the names of both of them.

He edits the paper with one eye on the ledger and his heart palpitating. One of the sterling rules of his office is that nothing unpleasant is allowed to officially happen to any one who takes the paper.

It is a well known but lamentable fact that many people make it their steady job to write to newspapers finding fault with everything. When any one does that to Editor Chapin it almost gives him fits. He rushes wildly out and flops the paper over on the other side, or runs down a hole—whichever course seems best adapted to the circumstances.

Chapin has large callouses on both sides from continual flopping and continually scraping down very small holes.

The funny part is that he ever cherishes the delusion that he is about to make such a hit that every one will rise up with a yell and pronounce him a Deliverer. He gets up a little squeak about something which he fancies will sound like a tremendous roar. Then he slips into the back room and tries on halos—preparatory to the triumph.

Of course somebody always makes a howl of wrath and Chapin's knees give way beneath him. He fairly blubbers for sympathy.

He grabs up a copy of an offending paper and rushes timidly down the Pasadena streets. With an expression of grief and anguish, he stops all the passers and shows them the paper and says, with a pathetic abused air, "Now what do you think of that?" If they don't sympathize with him, he hurries skittishly on to the next man and repeats his plaint with tears in his voice.

It is a pitiful thing to behold how many rocks he has struck on his little breathless progress down the stream of journalism.

Sometimes it just didn't seem that anybody loved him. And he tries so hard to be so nice. He always went around and wept at the funerals and marched in the parades and politely hurrahed when Pasadena was doing anything.

But still they found fault.

Lon would stand gazing through his tears at his pesky paper, wondering why people couldn't love the little mushy thing.

---

Finally, after many hard knocks, Lon devised a scheme that was a wonder. He discarded all his other opinions and just chirped joyously about Virtue. When he got this inspiration it thrilled him.

"How could any advertiser," he asked himself, "object to my wrestling with the Demon Vice?"

At first he was little scary, but he grew bolder and bolder. At last he got so he would lash into Vice with ferocity—Los Angeles vice, never Pasadena vice. Of course there wasn't any Vice in Pasadena to lash into, but that made it all the safer. He was always careful to define some Vice without a Pasadena address.

He just had all kinds of a frenzy with his imaginary monster. The way he would deal with the supposititious case of any young man who would burn down a church in order to get a light for his pipe was enough to send shudders down the spines of all of his readers.

There being no saloons in Pasadena, he could just play the Dickens with the saloon, the enemy of the home.

Little Lon was happy at last; he had found something that nobody could possibly object to. He had nothing to do but cut down expenses.

"Here," thought Lon, "what's the use of paying for telegraph when there's a street car?" So he installed a boy to leap on the Pasadena car the minute the Los Angeles papers appeared and bring 'em to Pasadena, where Lon cribbed the news from them and piously printed them as "dispatches" to the News.

---

Oh, Lon was getting along finely and the goose was hanging high; but another catastrophe happened.

One of the reforms that he started was about docking horses' tails. Careless Lon. Before railing about the moral principle involved in sawing off a horse's tail, he neglected to hunt around Pasadena to find out if there were any stub-tailed horses.

Merciful horrors! Lon was caught with an opinion on his person. The Southern California Horse Show Association, which had an advertisement running in his paper, had some dock tailed horses. They wrote him a letter.

It broke in upon Lon's peace like a woman's past being brought up to confront her in her happy home. He was just downright discouraged. Of course he said right away that, on second thought, he just liked horses with tails so short they had to be filed off. But it was a long time before he ventured on any reform. He even shied at anything as comparatively safe as the child marriages in India or the evils of the New York sweat shops. Lon resolved to himself never, never, never again to take any chances and never to have any opinions about anything.

But of course, he did.

Lon simply couldn't get over that dear pipe dream in which he saw all the people of Pasadena and vicinity advancing on the News office with a large loving cup to be presented with happy tears of emotion by the Mayor, "to the bold and daring editor who has guarded our liberty while we slept."

---

When the Lincoln-Roosevelt League started, Lon couldn't hold himself in. You know you forget how much it hurt when the last tooth came out.

The little old reformer was on the job again. There wasn't anything to reform, of course, but that is the very best kind of reforming that Lon does.

He got in every evening and gave little spitting noises and little squeaks and after each squeak, would lie back with a soulful expression and say to himself, "Oh, I ain't just scattering vice, though."

At first Lon was pretty nervous. He would write a little squeaklet about "machines" and then make a dive for the list of advertisers and subscribers to see if any were missing.

He went to the Lincoln-Roosevelt meetings which were like all other Lincoln-Roosevelt meetings. They patted each other on the back and told each other how virtuous they were and how bold and wicked the rest of the world. Lon was very very happy indeed, but ever in the happiest moments, always in the midst of his finest raptures, he would be seized with that sinking sensation, and rush back to see if any of the subscribers were gone.

---

Suddenly the whole works went down with a crash. Poor little Lon. Have you ever seen a little rabbit so frightened by a snake that it sits down in the middle of the road trembling with wild dilated eyes?

The Lincoln-Roosevelt has gone and Lon's the rabbit. He has fled to the little mouse hole which has sheltered him so often before and at last accounts he was sitting there shuddering.

Once in awhile he makes a curious little rush out to count up the subscribers and when it is broad daylight, he ventures timidly out on the street with a copy of some "organization" paper and shows it pleadingly to the passers-by, saying, in an injured tearful tone, "Now what do you think of that?"

If ever Lon gets out of this—never, never again. This is positively his last opinion.

He will go on sending his ambassadors to buy the first copies of the Los Angeles evening papers so he can steal the telegraph; he will go on weeping at the neighborhood funerals and praising the "socials" at the M. E. Church, and chortling happily over the Pasadena parties—and advertisers' names published at the head of all social lists.

But no more opinions—even reforms aren't safe.


HF THE MARK OF GOOD CLOTHES KNOW US FOR BEST VALUES SINCE 1850

Stein-Bloch Smart Clothes For Men

Fall 1908 Models Now on Sale

SUITS AND OVERCOATS $20 to $45

Exclusive Agency

WE FILL MAIL ORDERS

Harris & Frank (INC.) Leading Clothiers
437-439-441-443 South Spring Between Fourth and Fifth Streets



Melbaline Creme
Clears the complexion, keeps the skin soft and smooth. 50c a jar.
Off & Vaughn Drug Co.
352 So. Spring St.


### In Good Luck.

"About two years ago my father came here from Mason City, Iowa, on a visit," says O. L. Scott, Duffield, Mich. "While here he was taken sick with diarrhoea and cramps. I gave him several doses of Chamberlain's Colic, Cholera and Diarrhoea Remedy, and it cured him." This remedy always cures. —[Adv.

### Lame Shoulder.

Whether resulting from sprain or from rheumatic pains, there is nothing so good for a lame shoulder as Chamberlain's Liniment. Apply it freely and rub the parts vigorously at each application and a quick cure is certain.—[Adv.


We've another adv. in the Society Section.

J. W. Robinson Company
BOSTON DRY GOODS STORE
SO. BROADWAY 235-237-239 SO. HILL ST. 234-244

If you can't come, write our Mail Order Dept.

Imported Dress Fabrics

Such a wealth of extremely rich dress fabrics was never before brought to the Southwest.

Exclusive French novelties in individual patterns—broadcloth, diagonal, Venetian, French twill, swivel, chevron and serge weaves—bordered and embroidered effects in the ultra-fashionable colorings, $20 to $60 a pattern.

Exclusive skirt patterns—plaids and stripes in a great variety of weaves and colorings—imported in single pattern lengths, so you are assured of absolute exclusiveness.

Extremely rich combination patterns—skirt length of striped material and the coat pattern of plain goods—all the correct shades of green, gray, blue and mode—these also imported in lengths of one suit each—$50.

Novelty Suitings by the yard imported direct from the French mills, $1.50 to $4 a yard.

Ask to see the new "Tussah Royal" dress fabric. Center aisle.

Jeweled belt buckles and belt sets worth $3 to $7.50 are being closed out at a dollar. Facing Main Entrance.

Women's $12.50 to $20 Linen Suits . . . . . $7.85

Something over forty stylish and splendidly tailored coat suits of pure linen, in white, blue, pink and leather shades to be forced out tomorrow at $7.85 each. Their duplicates have been selling all season at $12.50 to $20.00 (Second Floor.)

$5 and $5.50 Waists . . . $3

Waist patterns of fine handkerchief linen daintily embroidered by hand, the sorts we sold earlier in the season at $5 and $5.50, now $3 each. (Embroidery Dept. Main Floor)

$18.50 to $25.00 Net Robe Patterns . . . $12.50

Such values as these are exceedingly rare, even in THIS store.

Robe patterns of black La Tosca net elaborately appliqued.

White Point De Esprit robes beautifully appliqued in pink, blue and lavender.

Robes of white, pink, or blue batiste trimmed with dainty lace.

Robes of heavy and handkerchief linen richly embroidered by hand.

White, black and colored spangled robes.

Unprecedented values at $12.50. (Main Floor, Left Aisle.)

Ribbon Bargains

5-Inch Taffeta Ribbon of the 40c quality, in all the desirable colors, here at 25c a yard.

Two ten-yard bolts of Persian trimming ribbon for 25c; made to sell at 50c to $1 a single bolt. (Left of Main Entrance.)

Department Changes

New locations for these departments:

Gloves at right of main entrance.

Women's Handkerchiefs, Veilings and laces in center aisle, front.

Women's neckwear in left aisle, facing elevators.

European Art Wares

Marbles, Bronzes, Austrian and Venetian glassware, Electric lamps, pedestals, jardinieres, etc. arriving daily, direct from Europe—a vast collection of truly artistic pieces, far superior to those shown in most stores.

A SPECIAL IN GLASSWARE—

Clear, thin water glasses, prettily shaped and most beautifully etched, $3.50 a dozen.

ANOTHER IN LAMPS—

Desk lamps standing 14½ inches high, with either brass or oxydized globes, jewel studded and bead fringed, $6.

OTHER RARE VALUES AT $1.

Brass-footed jardinieres, with removable zinc lining; six inches round, $1 each.

12-inch vases with delicately cut floral designs, especially desirable for long stem rosebuds, $1 each.

Austrian pottery vases, something quite out of the ordinary, as they combine the old rose, yellow and blue in basket-work effect—various shapes and sizes—some with handles, some without. One dollar each.—(Third floor.)

$1.50 to $2.50 Silk Gloves $1.25

$1.25 for ANY pair of plain silk gloves, 16-button length, in this stock, and the stock is composed of the very best brands sold in America at $1.75 to $2.50. Every size in black, white and all the correct colors---no telephone orders, none sent C.O.D. or on approval. ¶ The new location of the glove dept. is just to right of main entrance.

Undermuslins Near Half

Actual savings of a third, at the very least, on hundreds of sample garments from the factory that supplies our regular stocks. ¶ That means a splendid variety of strictly high-class undermuslins on a price level with comparatively common place sorts.

$1.25 garments 75c
$1.50 garments 90c
$2.00 garments $1.10
$3.50 garments $2.00
$5.00 garments $3.00
$8.00 garments $5.00
$10 garments $6.00
$15 garments $9.00
$17.50 garments $11.00



Dress Goods Sale

10,000 YARDS NEWEST FALL SUITINGS AT 50c ON THE $

Jamestown Mill Sells Us Entire Surplus Stock at Tremendous Sacrifice. Biggest Bargains Ever Offered.

75c pure worsted panama, fancy worsteds, chevron suitings, granite cloth, melange, check tailor suitings, etc., complete range of fall colors; sale price..... 46c

$1.25 finest chiffon panama in black and all colors, fashionable grey novelty tailor suitings, sale price..... 89c

$1.50 shrunken serge 50 inches wide, newest chevron suitings and tailor cloths, finest wools taffetas and French voile, black, and all new fall colors sale price..... 97c

$1.75 beautiful wool peau de soie, finest prunelle, chevron and fancy worsteds, black and all colors, sale price..... $1.23

Every piece of 19-inch plain Taffeta silk, including black and white, regardles of former price and broken lines of fancy silks worth up to $1, unrestricted choice Monday at 48c yard.

Desenberg and Ganster
531 S. BROADWAY.



Babies

All come with your caretakers and receive

FREE

1 yard of Teddy Bear Wall Paper

You do not have to buy anything

Albert L. Walter
627 So. Spring Street



LABORATORY SUPPLIES

For Metallurgical, Scientific and Industrial Purposes

PROSPECTORS' OUTFITS

Chemicals Acids
Cyanide Mercury

F. W. BRAUN 409-415 E. 3rd St. Los Angeles



BRADFORD'S CREAM BREAD
BRADFORD BAKING CO.



"The Owl" FILLS MAIL ORDERS
Can Save You Money
WHITE THE OWL DRUG CO. - LOS ANGELES -



Bartlett Music Co. Opp. City Hall, 231-33 S. B'way



Weekly Excursions to
Corcoran
SEE NEWPORT & MILNER
Gen. Agents for Security Land and Loan Co., 204-209 Central Bldg., Sixth and Main.



PALOMAR LOTS

Best home lots for the price; 20 minutes from 6th and Main, on the Santa Ana Electric line. $100 and up. No interest, no taxes. Easiest terms. ERKENBRECHER, SYNDICATE, Ltd. 122 West Sixth Street



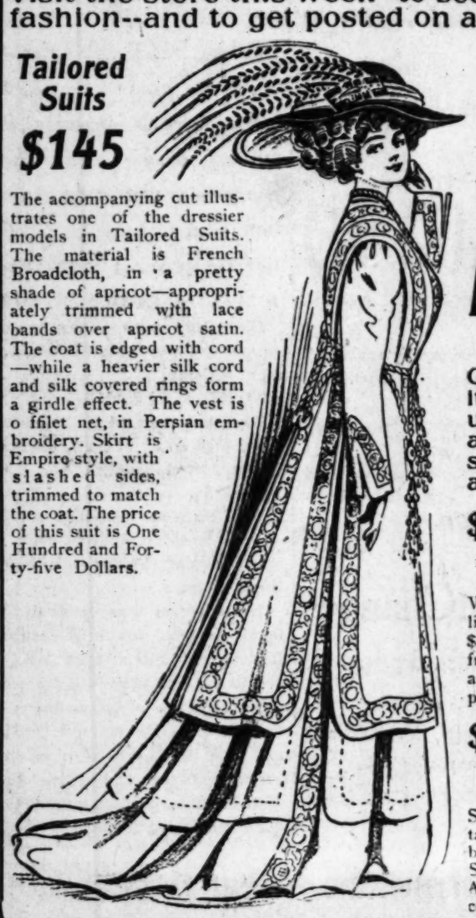
14K. & 18K. WEDDING RINGS
H. J. WHITLEY CO.
345 S. BROADWAY LOS ANGELES, CAL.
MAIL ORDERS FILLED PROMPTLY

# FORMAL EXHIBITION AND OPENING SALE

## of New Fall Garments, Millinery and Dress Accessories

The leadership of this store was never more clearly apparent--more forcefully demonstrated--than it will be by tomorrow's *Formal Exhibition and Opening Sale.* That "The New York" occupies *first place* among the retail establishments of this city is an axiom--a self-evident truth. It is not the largest, but it *is* the *best* store; the most exclusive; the most helpful in anticipating its patrons' needs. You are invited to visit the store this week--to see the new styles--to find out at first hand "what's what" in the world of fashion--and to get posted on advantages of early selection.

### Tailored Suits $145



The accompanying cut illustrates one of the dressier models in Tailored Suits. The material is French Broadcloth, in a pretty shade of apricot—appropriately trimmed with lace bands over apricot satin. The coat is edged with cord—while a heavier silk cord and silk covered rings form a girdle effect. The vest is of fillet net, in Persian embroidery. Skirt is Empire style, with slashed sides, trimmed to match the coat. The price of this suit is One Hundred and Forty-five Dollars.

### Suit Hat

Herewith is shown one of the very late styles in Tailored Suit Hats; black satin shape, faced with golden brown corded silk, trimmed with black jet buckle and Paradise wings. The price of this hat is sixteen-fifty.

THE NEW YORK STORE
337 SOUTH BROADWAY 339
Largest Specialty House on the Pacific Coast.

### Directoire Hat

On this figure is shown one of the new Directoire Hats—French felt shape, with Egyptian border of black satin and velvet, trimmed with chiffon and plumes around crown; chiffon streamers, finished with silk tassels. Price $50.00.



## Exhibition of Autumn Styles

This is reception week for the exhibition of Autumn Styles—the Tailored Suits, Coats, Skirts and Waists that are to "set the fashion" for Los Angeles women. And it is to be a season of radical changes; no sameness—every garment bears the unmistakable imprint of a new season. Come in tomorrow—while assortments are at the best. There is much to enthuse over—in the way of prices as well as style. The authoritative position the New York Store occupies in women's wearables makes it imperative that you at least look here before buying.

**$15.00 For Tailored Suits**
**Worth Up to $22.50**

We show tomorrow, as a special opening offer, a splendid line of stylish tailor suits at $15.00—actually worth up to $22.50. Materials are novelty serges and worsteds—in a full range of the season's best colorings. Coats are medium and three-quarter lengths, semi-fitting styles. Skirts are plaited or gored. Every suit strictly new.

**$25.00 For Tailored Suits**
**Worth Up to $37.50**

Serge, broadcloth and fancy worsted suits—splendidly tailored. Choice of mode, tan, green, blue, apricot and black. Medium and long coats; gored or plaited skirts. Some of these suits are made with the new sheath skirts. All are fashionably trimmed with satin bands and satin covered buttons. Values up to $37.50, at $25.

**Tailored Suits In This Sale at $35.00**

Plain and fancy serges and broadcloth, in semi-fitting and tight fitting models. The coats are three-quarter length, effectively trimmed with silk tailor braid and buttons. Some have the new tapestry vests. Skirts are in gored and plaited styles—also sheath effects. These suits are exceptional value at the $35 price.

**Tailored Suits In This Sale at $47.50**

Exclusive styles in fine chiffon broadcloth suits; new shades, including donkey gray, dregs of wine, apricot, seal brown, electric blue, tan and plum. Many of these suits are elaborately trimmed with silk and satin bands. The models represent the season's most popular productions—and at $47.50 the values are really remarkable.

### Description of Directoire Gown

The above illustration shows one of the new Directoire Gowns, of Liberty Satin, in pale amethyst, yoke and collar of Point Gaze Lace, waist trimmed with richly embroidered Persian bands. This is the original Directoire model—a magnificent production. The price is $87.50.
Other Directoire Gowns—in fawn, apricot, old rose, light blue and taupe—$65 up to $95 each.

### Late Style Skirts
**Including Sheath Models**

Sheath skirts are gaining favor, and it is our prediction that they will be very generally worn before the close of the present season.

We are showing latest styles in pleated, gored and sheath skirts—of voile, broadcloth, panama, taffeta and satin—some modified in cut, others in original models, from $11.50 up to $29.50.

### Fashionable Wraps For Street and Opera

Long tight-fitting tailored coats for street wear have the call this season. Smart styles, of selected cloths and French broadcloth, from $12.50 to $39.99.

The new evening wraps are shown in cape and stole effects; some have the flowing cape sleeves. Made of chiffon, broadcloth, silk or satin. The former trimmed with gilt buttons, in military effect. From $17.50 to $150.

### New Fall Millinery
**From Foremost Designers**

Exclusive Paris and New York styles—Georgette, Susanne, Virot, Lichtenstein and Joseph & Water's models—many of them confined, in Los Angeles, exclusively to the New York Store.



**Styles Exclusively Our Own**

The shapes this season are a decided departure from any heretofore shown—refreshingly original. While the hats, almost without exception, are large—quite large—the heights of crown vary greatly. Some are very low, while others are strikingly high.

Materials most in demand are French felts and satins, with a wide choice of trimmings. Prevailing shades are wisteria blue, paon, taupe, and mahogany. Black and white effects are very popular.

Whatever is new is here—and the price is right; in keeping with this store's standard of quality. You simply must see "The New York's" millinery exhibit before buying your fall hat. Not to do so would be a serious mistake—an oversight that you would surely regret.

The department is in charge of Miss Myra Miller, who was for many years with Howland's of Denver—and who has just returned from an extended stay in Eastern Style Centers.

### Knit Underwear

Clearance of broken lines of women's light weight summer vests; qualities regularly 45 and 65c. This week..... 35c

Short lots and odd sizes in light weight pants—of fine silk finished lisle—lace knee; regularly 85c, at..... 50c

Jersey ribbed union suits—high neck, long sleeves, lace knee; regularly $1.25—special this week at..... 85c

### Ribbon Specials

Showing of new 5-inch taffeta ribbons, best quality—pink, blue, white, cream, brown, navy, champagne and black; ribbons sold in a regular way at 35c a yard; special opening sale price..... 21c

Finest quality Louisine ribbons for millinery purposes—all colors. These ribbons sell in regular stock at 35c a yard—special this week at..... 23c

### Undermuslins
**Special Sale Prices**

We are doing a phenomenal business in muslin underwear. No wonder, when you consider the values offered. As often as garments in this sale are priced at half of material and labor.

Fine quality chemises—sold regularly $2.00 and up to $4.00—now $1.00 to $2.50. And the same way with gowns; values ranging $2.00 to $5.00—this week $1.00 to..... $2.50

Combination garments—regularly $5 to $7.50—now $1.75 to $3.75.

### Samples at ½ Price

Fine cambric and muslin skirts—beautifully trimmed with laces and embroideries—garments that sell regularly at $2.00 to $6.50; now $1.00 to..... $3.25

The above skirts, gowns, chemises and combination garments represent a leading manufacturer's entire sample line—bought at half regular prices.

We are in receipt of our fall shipment of flannelette gowns—and it's a splendid showing. Prices range from 75c up to $2.50.

### The New Gloves
**Here at Special Prices**

We are just in receipt of our fall shipment of 16-button French kid gloves. These come in all the wanted shades of brown, tan, mode, champagne, pink, blue, lavender and green—also cream, white and black. The regular price of this quality is $4.00 a pair; special this week at $3.50.

Late styles in short street gloves—black, tan, brown, green, navy, red, green and gray—from $1.25 to $2.00 a pair.

### Other Glove Specials

Women's mocha and lambskin gauntlets, quality ordinarily sold at $1.50 a pair, specially priced for opening week at..... 95c

Fowne's best quality silk gloves, double finger tips—black, white and colors; regularly $2.00 and $2.25 a pair—this week at..... $1.50

Broken lines of elbow silk gloves, mostly small sizes—white and colors—gloves worth up to $2.00; this week at..... 85c

### Corset Specials

Celebrated R. & G. corsets—of fine quality batiste or coutil; medium and long hip models; sizes 28 to 30 only; regularly $4.00. This week..... $2.00

The famous C. B. corsets—in pink, blue and white—of figured batiste; regularly $1.50—special this week at..... $1.25

Special price this week on La Rosa corsets—of silk broche—pink, blue and white; regularly $10.00; sale price..... $5.00

### The New Waists

Lace and net waists—late novelties. Cream, ecru and white. Included are the new models, the Gibson collars, piped with silk folds; also handsome Battenburg lace waists, with long or short sleeves—from $4.50 to..... $27.50

Black net waists, effectively trimmed with bands of black taffeta silk; made with the new long sleeves; button back—on sale this week at..... $6.75

### New Veilings

Our Veiling Departmen is showing many new and exclusive styles—both in Veilings by the yard, and made-up Veils, including the popular Directoire effects.

### 25c Handkfs. at 25c

We offer for Monday's selling about 50 dozen women's pure linen embroidered handkerchiefs, quality regularly sold at 35c, for 25 cents each.

### 75c Handkerchiefs at 50c

Here is a Monday special in women's fine linen handkerchiefs, very sheer quality, beautifully embroidered. Regularly 75c, opening sale price 50 cents.

### Neckwear Novelties

aMny new creations—in chiffon and linen; collars, jabots, berthas, etc. The latest effects. Prices are reasonable, styles and quality considered.

THE NEW YORK STORE 337 SOUTH BROADWAY 339

SPECIAL
### Lace and Embroidery Bargains

Fine French and German Valenciennes laces, edgings and insertions, half-inch to 1½ inches wide; actual values up to 15c a yard—sale price 3c

Swiss and nainsook embroidery edgings and insertions—French and eyelet effects, from 3 to 8 inches wide; worth up to 50c a yd., this week..... 10c

Allover swiss embroideries, in dainty patterns. French and eyelet effects; 18 to 27-inch widths, up to $1.00 a yard regularly, sale price..... 50c

### Hosiery Offerings For Tomorrow

We offer tomorrow about 500 pairs of women's fine hosiery, broken lines of plain lisle and embroidered effects; black, white and colors, regularly 50c a pair, special sale price..... 35c

Women's fine silk lisle hosiery, boot and allover lace effects; also black hose with designs embroidered in colors; qualities that sell in a regular way at 75c and 85c. Monday's price.... 69c

THE NEW YORK STORE 337 SOUTH BROADWAY 339



PROGRESS.

N CHARGE
N AQUEDUCT.

*of Workmen at Forty Different Places.*

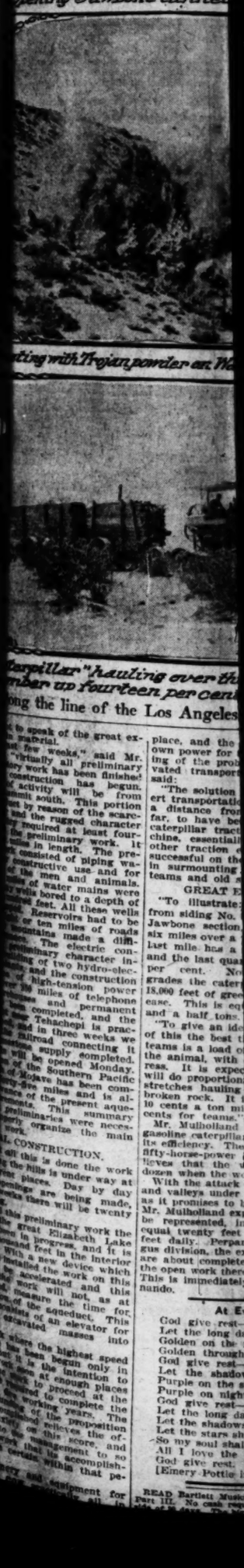
*Construction Era Is Now Under Way.*

*Years' Promise to Be Redeemed Easily.*

e strategy of military ma- and the ammunition of mil- oliars the aqueduct generals ned their constructive attack ens River district. Since the preliminary and preparatory been done and the little skir- e over the forces are now the main charge. The era of on has begun and Chief En- Holland said yesterday that us is the beginning that the complete the Los Angeles n five years may be easily

attack has begun in twelve fifteen days it will be on in laces, and within sixty ll be on, full blast, in forty h an advancing column of penetrating the rock-ribbed igging the open canals. It two millions annually in

Opening Jawbone tunnel



ting with Trojan powder on Mt



terpillar" hauling over the mber up fourteen per cent ong the line of the Los Angeles

to speak of the great ex- n material. st few weeks," said Mr. "virtually all preliminary ory work has been finished construction has begun. of activity will be from mmit south. This portion et by reason of the scarc- and the rugged character required at least four- e preliminary work. It ches in length. The pre- consisted of piping wa- structive use and for the men and animals. ands of water mains were wells bored to a depth of red feet. All these wells Reservoirs had to be or ten miles of roads ountains made a diffi- The electric con- eliminary character in- ing of two hydro-elec- and the construction high-tension power er 30 miles of telephone ines and permanent been completed, and the ver Tehachepi is prac- ed in three weeks we railroad connecting it supply completed. will be opened Monday. of the Southern Pacific Mojave has been com- ty-five miles and is al- ce of the present aque- nts. This summary preliminaries were neces- eeds, organize the main work.

L CONSTRUCTION.

all this is done the work e the hills is under way at eat places. Day by day embings are being made, ks there will be twenty this preliminary work the great Elizabeth Lake e in progress, and it is nd feet in the interior With a new device which stalled the work on this be accelerated and this work will not, as at measure the time for sists of an elevator for ravated masses into where the highest speed has been begun only in it is the intention to ork at enough places ed to proceed at the working days. The of the proposition ed relieves the of- on this score, and management to so that its accomplish- certain within that pe-

place, and the own power for ing of the prob vated transport said:

"The solution ert transportatio a distance from far, to have be caterpillar tract chine, essentiall other traction successful on the in surmounting teams and old

GREAT E

"To illustrate from siding No. Jawbone section six miles over a last mile has a and the last qua per cent. No grades the cater 18,000 feet of gree ease. This is eq and a half tons.

"To give an ide of this the best t teams is a load o the animal, with ress. It is expec will do proportion stretches hauling broken rock. It 10 cents a ton mi cents for teams."

Mr. Mulholland gasoline caterpilla its efficiency. The fifty-horse-power leves that the dozen when the wo

With the attack and valleys under as it promises to b Mr. Mulholland exp be represented. In equal twenty feet feet daily. Perpar gus division, the ex are about complete the open work there This is immediately nando.

At Ev

God give rest— Let the long da Golden on the Golden through God give rest— Let the shadow Purple on the s Purple on night God give rest— Let the long day Let the shadows Let the stars shi So my soul shall All I love the b God give rest. [Emery Pottle in

READ Bartlett Music Part III. No cash requi





ermuslins

al Sale Price

a phenomenal business

ear. No wonder, when you

lues offered. As often as

is sale are priced at bare cost

l labor.

hemises—sold regularly

o $4.00—now $1.00 to $2.00

ay with gowns; values ran

.00—this ..... $2.50

garments—regularly $3.

$1.75 to $3.75.

les at ½ Price

nd muslin skirts—beautifully

laces and embroideries—gr

regularly at

now $1.00 to.... $3.25

kirts, gowns, chemises and

arments represent a leading

entire sample line—bought

prices.

ceipt of our fall shipment of

ns—and it's a splendid show

nge from 75c up to $2.50.

eckwear Novelties

new creations—in silk

n and linen; collars, stoles

, berthas, etc. The very

effects. Prices are very

nable, styles and quality

ered.

THE NEW YORK STORE 338 SOUTH BROADWAY



PROGRESS.

## IN CHARGE AQUEDUCT.

*of Workmen at Forty Different Places.*

*Construction Era Is Now Under Way.*

*Tours' Promise to Be Redeemed Easily.*

the strategy of military ma- and the ammunition of mil- dollars the aqueduct generals ened their constructive attack Owens River district. Since the preliminary and preparatory n been done and the little skir- are over the forces are now r the main charge. The era of ction has begun and Chief En- Mulholland said yesterday that ings is the beginning that the to complete the Los Angeles in five years may be easily

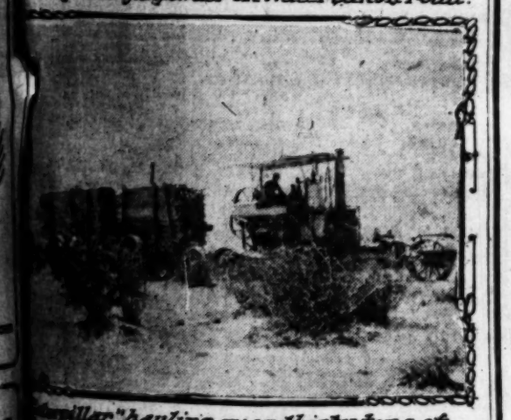
ain attack has begun in twelve In fifteen days it will be on in places and within sixty ell in set, full blast, in forty with an advancing column of penetrating the rock-ribbed digging the open canals. It ore two millions annually in



*Opening Jawbone tunnel in Midway Canon.*



*ting with Trojan powder on Water Canon road.*



*aterpillar" hauling over thirty tons at ter up fourteen per cent. grade.*

*ng the line of the Los Angeles Aqueduct.*

ss mark of the great ex- ct. for weeks," said Mr. "Nearly all preliminary work has been finished construction has begun. activity will be from south. This portion by reason of the scarce- the rugged character required at least four- preliminary work. It in length. The pre- sisted of piping wa- ective use and for men and animals. water mains were bored to a depth of feet. All these wells reservoirs had to be ten miles of roads tunnels made a diffi- The electric con- ry character in- two hydro-elec- of the construction high-tension power miles of telephone and permanent completed, and the Tehachepi is prac- in three weeks we road connecting it supply completed. be opened Monday, the Southern Pacific down has been com- miles and is al- of the present aque- This summary tories were neces- organize the main

CONSTRUCTION.

ork is done the work the tube is under way at places. Day by day are being made, there will be twenty

preliminary work the Elizabeth Lake in progress, and it is feet in the interior a new device which the work on this tunnel and this will not, as at the time for completed. This of an elevator for masses into

Go highest speed been built only in the attention to enough places at the to complete the years. The proposition the of- more, and to so accomplish- that pe-

port for

place, and the work is developing its own power for the power lines. Speaking of the problem of desert and elevated transportation, Mr. Mulholland said:

"The solution of the problem of desert transportation and branch roads at a distance from railroads seems, so far, to have been successful with the caterpillar traction engine. This machine, essentially differing from all other traction engines, is particularly successful on the soft sandy roads and in surmounting grades prohibitive to teams and old style engines.

GREAT ENGINE WORK.

"To illustrate: The rise in grade from siding No. 5 to Sugar Loaf camp, Jawbone section, is over 1000 feet in six miles over a very sandy road. The last mile has a grade of 12 per cent. and the last quarter mile a grade of 14 per cent. Notwithstanding these grades the caterpillar is daily hauling 18,000 feet of green lumber over it with ease. This is equivalent to thirty-one and a half tons.

"To give an idea of the effectiveness of this the best that can be done with teams is a load of about 600 pounds to the animal, with extremely slow progress. It is expected that this engine will do proportionally well on the level stretches hauling cement, sand and broken rock. It is representing about 10 cents a ton mile cost as against 30 cents for teams."

Mr. Mulholland expects to receive a gasoline caterpillar engine soon to test its efficiency. The one now in use is a fifty-horse-power oil steamer. He believes that the work will require a dozen when the work gets in full blast.

With the attack on the resisting hills and valleys under way at forty places, as it promises to be within sixty days, Mr. Mulholland expects the progress to be represented, in the concrete, will equal twenty feet to the place or 800 feet daily. Preparations for the Saugus division, the extreme southern one, are about complete, and the attack on the open work there will soon be begun. This is immediately north of San Fernando.

### At Evening.

God give rest—
Let the long day end with sun
Golden on the fields of twilight,
Golden through the west.
God give rest—
Let the shadows deeply run
Purple on the silent mountains,
Purple on night's breast.
God give rest—
Let the long day end with sun,
Let the shadows purple run,
Let the stars shine one by one,
So my soul shall find at evening
All I love the best—
God give rest.
[Emery Pottle in the Metropolitan.

READ Bartlett Music Co.'s ad. on Page 11, Part III. No cash required, but $2 for $1 in-

SOUVENIR WEEK AT THE GREATEST BARGAIN FURNITURE STORE IN THE WEST

THE MECCA FOR SHREWD BUYERS Overell's



THE MECCA FOR SHREWD BUYERS Overell's

We Prepay Freight To Nearly All Southern California Towns

This week is Souvenir Week! Welcome to all! We are featuring specials in all departments and in all lines of merchandise. Our monster store is fairly teeming with bargains, and if efforts count for anything, this week will be a banner event. We have made every preparation to make this a master stroke in merchandising. Above all, come to our store this week. We welcome you!

A Souvenir With Every Purchase

We Deliver To All Near-by Towns With Our Own Wagons

Parlor Suit Specials

$23.75 PARLOR SUITE, 3 PIECES—Mahogany finish, upholstered in green velour, pretty design, big value this week at ..... $16.50



$26.50 Parlor suit, mahogany finish, hand polished ..... $22.50
$45.00 3-Piece parlor suit, loose cushions ..... $33.50
$52.50 5-piece suit, massive frame, best finish ..... $41.50
$65.00 Parlor suit, three pieces, mahogany ..... $50.00
$85.00 Mahogany suit, massive frame, loose cushions ..... $57.50

Big Rocker Values

$2.50 ARM ROCKER — Solid oak; very substantially built, neat design, exceptional value ..... $1.75



$3.75 Rocker, cane seat, heavy frame ..... $2.50
$7.25 Rocker, quartered oak, solid seat ..... $5.00
$9.75 Quartered oak rocker, wide back ..... $7.50
$12.50 Rocker, leather seat, quartered oak, neat ..... $9.50
$21.25 Rocker, solid oak frame, leather seat and back .... $15.00

Stands at Cut Prices

$1.75 SOLID OAK STAND, large top, well constructed, best finish, exceptional value this week, for $1.25



$3.00 Golden oak stand, durable big value ..... $2.50
$4.75 Stand, solid oak, French legs, large top ..... $3.50
$7.00 Stand, large round top, best finish ..... $5.25
$11.50 Stand, 24-inch top, quartered oak ..... $8.75
$15.50 Quartered oak stand, brass claw feet ..... $12.00

Dresser Bargains



$12.50 DRESSER — Golden oak finish, large beveled mirror, divided top drawers, large drawer space, big value, for ..... $9
$15.50 Dresser, solid oak, large base ..... $10.50
$22.50 dresser, quartered oak French mirror ..... $15.00
$46.50 Dresser, full swell front, quartered oak $36.50

Princess Dressers

$14.00 Princess dressers, oak finish, full size ..... $10.50
$35.00 Princess dresser, quartered oak ..... $27.50

Bed Specials

$3.50 Iron Bed, heavy side rails, strong posts, heavy chills, neat designs in full or three-quarter size, big value for ..... $2.75
$7.25 Bed, best enamel, heavy chills, neat design ..... $5.50
$12.75 Iron Bed, continuous posts, brass trimmings ..... $9.50
$22.50 Iron Bed, vertical bars, large posts, massive ..... $16.50

Brass Beds

$28.50 Brass Bed, 2-inch posts, satin finish.. $22.50
$67.50 Brass Bed, satin finish, burnished brass ferrule ..... $50.00



Chiffonier Leaders

$9.00 CHIFFONIER—Best oak finish, four large drawers, divided top drawer, well constructed, big value, for ..... $6.75

$11.50 Chiffonier, solid oak, large bas ..... $8.75
$16.25 Oak chiffonier, French mirror ..... $12.00
$22.75 Chiffonier, quartered oak ..... $17.50
$33.50 Quartered oak chiffonier, 5 large drawers ..... $26.50
$40.00 Chiffonier, serpentine front and hat box ..... $31.50

Gas Range Specials

$16.75 Gas Range, large oven, four drilled burners, simmerer, castiron top, a gas saver, special this week ..... $13.50
$23.75 New Process Gas Range, oven and broiler ..... $18.50
$26.50 Direct Action Gas Range, 16-in. oven.. $20.00
$35.00 Direct Action Gas Range, large oven and broiler ..... $27.00

Closing Out Refrigerators

$12.00 Chilkoot Refrigerator, best cabinet work, large provision chamber, ice capacity 25 lbs., zinc lined, perfect air circulation, special this week for ..... $7.90
$13.25 Star Refrigerator, large food chamber ..... $8.35
$18.00 Alaska Refrigerator, zinc lined, large ice box..... $12.60
$30.00 Automatic Refrigerator with water cooler ..... $19.80

Special Offerings in Carpet Department

Rugs

$6.50 Art Square Rug, 9x12, heavy body, floral or oriental designs, large assortment to select from.... $4.80
$8.00 all wool Rug Art Square, room size ..... $6.40
$12.00 Pro-Brussels Rug, 9x10, pretty designs ..... $9.00
$16.50 Tapestry Brussels Rug, 9x12, closely woven .... $12.50
$23.50 Axminster Rug, 9x12, heavy pile, big value.... $18.50
$27.50 Velvet Rug, 9x12, floral or oriental designs..... $22.00



Carpets

$1.00 Tapestry Brussels Carpet, closely woven, heavy body, floral or oriental designs. Special this week for.. 75c
$1.15 Tapestry Brussels Carpet, fine patterns ..... 80c
$1.25 Tapestry Brussels, floral or oriental designs ..... $1.00
$1.65 Axminster Carpet, heavy pile, big value ..... $1.15
$1.65 Velvet Carpet, closely woven, pretty designs ... $1.15
$2.00 Wilton Velvet, heavy body, exceptional value.. $1.40

Big Values in Lace Curtains

$1.25 ARABIAN NOTTINGHAM LACE CURTAIN—3 yards long, full width, with floral border, exceptional value, for ..... 75c
$3.25 Arabian net curtain, 40 inches wide ..... $2.50
$5.50 Marie Antoinette lace curtains, heavy net ..... $4.25
$8.50 lace curtain, with Cluny lace, big value ..... $6.50

Bonne Femme Specials

$2.75 BONNE FEMME CURTAIN—Arabian lace, 3 yards long, 45 inches wide, heavy net, pretty patterns, this week, for ..... $2.00
$3.75 Bonne Femme Curtain, French net ..... $2.50
$4.50 Bonne Femme Curtain, Battenberg motifs ..... $3.25
$10.25 Bonne Femme Curtain, Brussels net ..... $7.75

Door Panel Bargains

50c Door panel, Irish point lace, heavy net ..... 40c
$2.50 Door panel, Brussels lace, hand worked ..... $1.65

FURNISH YOUR HOME ON LIBERAL CREDIT

THE MECCA FOR SHREWD BUYERS Overell's SEVENTH & MAIN STS.

THE FURNITURE BARGAIN CENTER OF LOS ANGELES

Our Corcoran Farms



$20 an Acre Up

ONE THIRD Cash, Nothing to Pay for 2 Years

Except Interest; Balance During the Two Years Following.

*Rich Land, with Abundant Water. 3½ Miles from the Town of Corcoran.*

*40 Per Cent. Cheaper Than Any Land in Subdivision in the Corcoran District.*

*Special Excursion Every Night at Greatly Reduced Rates. Talk With Us.*

Big Profits in Dairying

Dairying is a money maker on our Corcoran Farms. No better alfalfa land in all California. Water in abundance. Surface water at a depth of from 8 to 12 feet—we guarantee it. Each rancher controls his own water supply, pumping as much as he needs from his own wells.

A creamery right at the town of Corcoran gives the dairyman an immediate market. Hogs raised on the ranch can be fed on the skim milk left from creamery products, and on alfalfa.

Our Corcoran Farms grow six cuttings of alfalfa a year, producing 1½ tons to a cutting, if the place is properly cared for. A man can realize from $40 to $75 an acre from alfalfa itself—and make more if he works this crop in connection with dairying and hogs.

Other profitable crops are Sugar Beets—which can be sold at the Million-Dollar Beet Sugar Factory at Corcoran—Potatoes, Onions, Beans—and many kinds of fruit and berries.

Pay us one-third cash on your place, then pay nothing, except the interest on the balance, for the next two years. This will give you time to get your holdings on a paying basis. Then during the following two years pay us the balance. Did you ever hear of such favorable terms? Come in and talk with us.

KERN & BAILEY, Managers.

214 Citizens' National Bank Bldg., - - - - - Third and Main Sts., Los Angeles.

SOUTHERN PACIFIC — SUNSET OGDEN & SHASTA ROUTES

Lake Tahoe

6000 Feet High
2000 Feet Deep
23 Miles Long
13 Miles Wide

You may see this great Sierra Lake of clearest water on the

Last Excursion

Saturday, Sept. 19, 1908

$23.00 Round Trip

Tickets good for 21 days for return and include all-day steamer trip around lake. Excellent Fishing and Hunting. Good Hotel and Camp Accommodations.

Stopover may be made at San Francisco on return trip; also at Merced, for visiting Yosemite and Mariposa Big Trees.

Southern Pacific

TICKET OFFICES

600 S. Spring Street

Corner Sixth

Arcade Station, Fifth St. and Central Ave.

# PUBLIC SERVICE.

SUMMARY OF THE DAY.

The City Council has learned that there is no appropriation for the expense of 215 street lights distributed through the city ordered by the Council recently and one will be sought.

Attorney Stephen Sullivan, who pleaded guilty to issuing a fictitious check, was placed on two years' probation by Judge Bordwell yesterday.

Henry J. Dufty, who chopped off the head of his son, Fred, with an ax on August 13, entered a plea of not guilty to a charge of murder in the Superior Court, yesterday.

AT THE CITY HALL.

## STREET LIGHTS WITHOUT FUNDS.

COUNCILMANIC LEMON THAT LOOKED LIKE PEACH.

**Pruning Knife of Economy Reduces Appropriation for Public Lighting and the "Highly Satisfactory" Distribution Through the Wards Turns to a Joke.**

Some Councilmen who were pleased with the annual distribution of street lights by wards about six weeks ago are revising their opinions. For instance, Councilman Clampitt got thirty-two lights for the Second Ward while Councilman Healey got only eight. (The Eighth didn't need many.) Others fared in the same proportion until the total number, 215, was distributed through the nine wards. Such a satisfactory distribution had not been made for a long time and the Councilmen were happy.

However there is gloom now. The pruning knife of economy in the hands of the Finance Committee did not spare the light appropriation. Councilmen are finding that the appropriation for lights was cut $11,000 and hence the apportioned new lights will not be available this year. The Councilmen feel they have been handed a lemon.

Yesterday Councilmen Clampitt, Healey and Lyon put their heads together and decided that the Council must provide the money necessary to install the lights. They were given to understand that the appropriation had been reduced because the electric light company could not put the lights up this year, but the trio decided to get the appropriation and then apply the whip to the light company.

"The Finance Committee figured probably," said Councilman Clampitt, "that the lights would not be installed before next July and for that reason no appropriation was necessary."

"But we must have light," said Councilman Lyon. "The public safety is concerned and we have provided for the dark places and we must provide the money for the lights."

The light question will probably come up at the session of the Council Monday.

**Merrifield a Candidate.**

Capt. J. A. Merrifield, deputy in the City Assessor's office, tendered his resignation yesterday to the Civil Service Commission as an eligible under the rules, and left the assessor's office. This step was taken because Capt. Merrifield is a candidate for the nomination for City Assessor subject to the decision of the next Republican convention. He is the first announced candidate for municipal office and will devote his time between now and convention time to his candidacy. The convention will not be held for a year. Capt. Merrifield is a veteran of the Civil War, having served on the staffs of Gens. Crawford and Baxter, and retired because wounds received in battle compelled him to. He is a Knight Templar, a Shriner, and a member of the Stanton Post, G.A.R. He has served as Deputy County Clerk and deputy tax collector.

AT THE COURTHOUSE.

## "LIFE IS NAKED HERE IN JAIL."

DISGRACED ATTORNEY STRIPPED OF ALL ILLUSIONS.

**Pathetic Appeal for One More Chance to Redeem Himself and Support Family—Takes Highest Honors at College, but Succumbs to Drink—On Probation.**

As the result of a pathetic appeal from Attorney Stephen L. Sullivan that he be given a chance to redeem himself, coupled with a solemn promise to abstain from liquor in future, Judge Bordwell, yesterday put him on two years' probation. He passed a worthless $7 check on the Del Rey Restaurant on July 29, while intoxicated.

Sullivan acknowledged his crime at the time of his arrest. The Humane Society caused his wife, Mrs. Mary Sullivan and their three small children to be brought before Judge Wilbur, as Hollywood neighbors testified that the couple were victims of drink and that their children were suffering from neglect. The children were placed in the Ramsone Home, where they now are, with Mrs. Sullivan, who was allowed to accompany them.

After reading the lawyer's petition for clemency, Judge Bordwell said: "It appears that if you drink liquor, you will be doing as dangerous a thing as to carry a lighted match into a powder magazine. I will give you the chance you ask to make a good record."

In applying for probation, Attorney Sullivan narrated the history of his life. He stated that he is 35 years of age, and that his parents are both dead. He received the Bachelor of Arts degree from St. Mary's College, Oakland, in 1890 with highest honors—the gold medal for both Christian philosophy and the classics. In 1896, he graduated from Hastings Law College, San Francisco, and the same year received the degree of Master, of Arts from St. Mary's College. He practiced law in San Francisco, but came here with his family after the earthquake and became connected with Hunsaker and Britt.

"Sometime afterward," he said, in part, "I began to drink, a little at first, gradually more and more. Despite neglect of my business and leniency shown by my employers, I was not satisfied with the amount I consumed, downtown, but I took liquor home with me. A criminal carelessness was my supreme folly.

"Life is naked here in jail, each man, is, as it were, a disembodied spirit. There are no illusions. Every soul is stripped. Looking at life from a new viewpoint, I have in this terrible school been taught forever the utter folly of it. I want to face the situation like a man. I desire one chance to begin anew, to do right. I want to live and work for my children whom I love. I will shun saloons, work hard, attend church, and reestablish myself in that spiritual life which I have loved long since, but lost awhile.

"Criminal carelessness, fathered and emphasized by drink, is the cause of all my trouble. I want above all to save my family. To this end I respectfully petition you in the hope that there may be some legal and honorable way of restoring me to my family, who right now are so sadly in need of my help."

**ABSENT MATES.**

THREE DIVORCES GRANTED.

A woman who would not live in California, a man who would not live with an older wife, and a man who preferred another woman to his wife were divorced by their deserted partners in Judge James's court yesterday.

"My wife disliked California from the first day we came here from Pennsylvania, in 1906," said Otho S. Furlong. "We settled at Modesto, and she would neither make friends with our neighbors, nor attend church, nor take part in social functions. Finally she packed up and returned to her people in Pennsylvania, in spite of my protests, and when I saw her in Pennsylvania at my mother's funeral, some months ago, she refused positively to return here."

"My husband, Joseph O. Kaets, is ten years younger than I, and I had the money when I married him," said Mrs. Johanna B. Kaets. "We did not get along well together, and two years ago he went north to Washington. I wrote him, asking him to return, and he has not replied. I own a large ranch, and we worked together on it, but he was always awful rough. He has his property and I have mine, and he don't care anything for me any more."

"John A. Colter left me four years ago, and after he had gone, I learned that there was another woman in the case," said Mrs. Mary E. Colter. "I have met him several times since and asked him to return, but he has always refused."

**GREWSOME MEMORY.**

SHAKING, DENIES GUILT.

Wearing a heavy bandage about his throat, unkempt, and shaking like a leaf, Henry J. Dufty, in the Superior Court, yesterday entered a plea of not guilty to a charge of murdering his son, Fred Dufty, on August 13. Attorney A. A. Sturgis appeared as his counsel, and ask that the setting of the date for his trial be continued one week, that an affidavit may be filed to show that he is insane. The motion was granted.

Although Dufty has partially recovered from his attempt to cut his throat with a butched knife, after he chopped off the heads of his son and his daughter, Mrs. Zaida Le Com, he is still in a very feeble condition. He entered his plea in an uncertain voice, his hands twitched constantly, and he walked into and out of the courtroom as if he did not realize what he was doing.

**COURTHOUSE NOTES.**

BREVITIES MISCELLANEOUS.

BATTERY CHARGE. Mrs. Dora Rappaport yesterday filed in the Superior Court a suit against August Daniels for $10,100 damages, for an assault alleged to have been committed on North Beaudry avenue on August 25. She states that she formerly occupied Daniels's house on Bellevue avenue, that she paid her rent until the first of September, and that while she was moving to her North Beaudry avenue home, in August, she refused to surrender the keys to Daniels's house on his demand. She says that he struck her twice on the head with a can, kicked her, dragged her along the street, and inflicted injuries that, in her delicate condition, imperiled her health.

CAR ACCIDENT. Mrs. Conception A. Parra yesterday filed in the Superior Court a suit against the Pacific Electric Railroad for $15,000 damages. She says that as she was crossing St. Louis street on September 12, she was run down by a car and sustained fractures of ribs, an arm, and a leg, permanently crippling her.

MISSIONS REMEMBERED. Julius A. Brown, executor under the will of Mrs. Amy E. Brown, who died in Los Angeles on September 7, leaving an estate in excess of $10,000, yesterday filed the will in the Superior Court for probate. The estate is left to relatives, with bequests to the Foreign Missionary Society of the Methodist Episcopal Church.

CRUELTY. Frank J. Smith paid $50 fine in Justice Selph's court, yesterday, for custody to animals at Glendale.

DISMISSED. Justice Selph yesterday dismissed a charge of embezzling $700, lodged against Dr. J. Byran Sloan by the American National Bank.

LOSES BABY. Judge Rives yesterday denied the petition of J. F. Cory to be allowed to adopt a nine-months-old baby girl, placed in his home by the Children's Home Society in December, and later removed. The mother of the child, a Mrs. Kurth, testified that she wishes her to remain in the custody of the society, as she intends later to provide for her herself.

HABEAS CORPUS. Judge James yesterday dismissed a writ of habeas-corpus taken out on behalf of George and Josephine Wagner, held in the County Jail on request of the Peoria, Ill., authorities on a charge of conspiracy. The court was informed by the defendants that they desire to return to Illinois, as they left that State because they had been informed that they could lawfully do so.

INCORPORATIONS. Articles of incorporation were filed with the County Clerk, yesterday, by the Comet Mines Company, capital stock, $100,000; the Merchants Bank and Trust Company, capital stock, $300,000; the Call Engineering Company, capital stock, $150,000, and the Fireproof Roof Tiling and Veneering Company, capital stock, $50,000.

LICENSE CASE. E. Pickering, owner of a Chutes Park concession, was arraigned before Justice Selph, yesterday, on a charge of failing to pay his city license. He will be tried next week.

FORGERY. E. P. Walton was examined yesterday on his application for parole. Judge Bordwell continued the hearing until Tuesday. Walton forged G. P. Taylor's name to a $25 check on the First National Bank on May 25. He said that he did it while drunk, and produced witnesses to show that his previous record has been good. He formerly conducted a detective agency but met with reverses last fall, he said.

**The Big Exclusive Piano House.**

Open every night this week. 50 pianos. Special room is different makes. Your choice for $125. Not one worth less than $250, and many worth $350. No cash required, but for every dollar paid up to $50 inside of 30 days we will give a receipt for twice the amount. Bartlett Music Co., 231 Broadway, opp. City Hall.

READ Bartlett Music Co.'s ad. on Page 11, Part III. No cash required, but $1 for $1 inside of 30 days. The big exclusive piano house.

## HOBNOBS WITH SERIS.

(Continued From First Page.)

lingo of the Seris. I did not understand a word he said, but we managed to get acquainted somehow, and after a little while the chief lighted a pipe of peace. I took a whiff and he grunted in frontier Spanish that we would be good friends. Of course, I was a bit suspicious, for an Indian may be a good friend today and an enemy tomorrow—but I let it go at that.

"The chief showed us where to get water and sent some of his men to help us cut wood. He told me I was the first white man he had seen in several years, and he was very friendly. We ate a supper of sea turtle, stayed there that day, and then went on to other points, where we saw other Seri Indians, but none of them molested us. In all, we made five separate landings, covering the whole of the island. In the course of the month we went clear around it.

"At Pearl Point I found a long sand bar that is literally paved with the famous pearl oysters, and I have no doubt that there is a vast fortune awaiting somebody who is willing to make the expedition.

"The chief's present of a bow and arrow was a pleasant incident. In turn I asked him what of our stores, naming them over, would strike his fancy. He speaks a sort of doggerel frontier Spanish, and I made out, after some reflection, that he thought he would like my shirt. I immediately handed out the present, in fact, I made it two, but he refused the second one, saying, after long thought, 'I can wear only one shirt at a time.' This shows his simple mind. I am sure he will never wash that shirt, but will wear it till it drops off or is torn to rags in the brush.

GETS WOODEN CROWN.

"The son took a fancy to my hat, and, of course, I at once took it off and gave it to him, and in turn he presented me with a wooden crown, rather ingeniously made of strips of wood, coming together and fastened with a detachable pin, with a knob at the end. It is ornamented with red and blue stripes. I gravely put on the crown and Ponchito seemed greatly pleased.

"We had a hard time getting the snapshot of the chief and his bodyguard. They would not pose before the camera, because they are terribly superstitious. Do you know why? They believe that everything that belongs to them must go with them, at death, and if anything that is part of them gets away, there will be terrible trouble in the spirit world. In order to get the chief and the men near him before the camera I pretended to line them up to distribute cigarettes, and while my man was about to pass along with the cigarettes I snapped the shutter. They got the tobacco also, and never knew, of course, that I 'got their ghost.'

"I do not know what would have happened to me if I had been discovered in the act of taking this picture. It is the first photograph of this celebrated chief. He is usually reported a cannibal, but my presence here today is sufficient proof to the contrary. In stature he is six feet four inches, but he does not show it in the snapshot, on account of the lay of the land and the angle at which I took him.

"I saw many deer heads in the chief's camp and a large pair of mountain goat horns. I would have taken the goat's horns, but they looked too old and rusty. The arrows presented by the chief are beautiful pieces of native workmanship. The heads are of iron, carefully sharpened with pumice stone. I saw wthem doing the work, and it is an endless job, I can tell you. The head is held in place with pelican sinews, tightly wraped. The upper part of the arrow is of willow and the lower part of bamboo, bound with pelican sinews. There are small ornamental bands on the arrow and one of them looks as though it were put on with pitch.

"The Seri Indians live largely on sea food, such as turtle, fish and sea lions. They have prodigious skill with spears and venture out on rough seas in dugouts, that are handled with extraordinary skill. The Seris swim like fish, and their eyesight, in fishing and hunting, is so keen that they can see almost as well, it struck me, as a white man can with a marine glass. Let me illustrate. As we neared the island, at our first landing, I raised my glass and leveled it this way and that, and finally saw, at a great distance, an Indian boy sitting on the rock. I had barely focused on him when he leaped into the sea. He had seen the queer-looking object pointing at him.

"On the beach I counted eighty sea turtles' shells on my first landing, and afterward saw many others. I brought back with me some of their pottery, and it is excellent for stuff made by barbarians. They make jugs and pans.

"The waters around there are alive with sharks, but the Indians do not molest them. There are also immense numbers of all sorts of fish, from minnows to black whales.

"The temperature of the island is about 110 to 120 in the sun, but the nights are cold. The east channel, according to Dewey's chart, is called 'Infierno,' and it is certainly well named. There are parts of the eastern channel, cutting off the island from the mainland, that at low tide is only half a mile wide, I should say; and it varies from that distance to three miles wide.

"During our five landings we went about on Tiburon, but did not visit the high interior mountains, as our time was too short and we were on a business trip, anyway. The island is what may be called semi-barren. There is a lovely valley about five miles long and three miles wide, on the north, but there does not seem to be any water. In fact, there is not much water on the whole island, and streams are hard to locate. The water is usually a small spring. We saw many deer tracks and a few coyote.

"The south end of the island is largely of granite formation, the upper end porphyry and diorite. The high range extends through, except at the extreme northern end. There is plenty of mesquite on the island, also some ironwood.

"A terrible pest there, making life unendurable, is what I called the 'seaskeeter,' like a big, black gnat. It stings in the day, but not at night. Its bite is very painful.

NEVER MOLESTED.

"During the month that we visited on and off, exploring for phosphates, we tramped around Tiburon a great deal, but were never molested. In all I think we saw about fifty of these supposedly cannibal Indians, but they were all friendly to us. In numbers the Seris are a mere handful. To me they seem a dying race.

"I would have no hesitation in going back there at any time and going all over the island, if necessary, for in my opinion the bloodthirsty character of the inhabitants has been grossly exaggerated."

The report brought back from Tiburon Island by Capt. Thompson is at variance with the traditional returns made by explorers and leaders of expeditions seeking gold or adventure. Thousands of readers of The Times will find themselves perplexed to reconcile what the captain says with many other printed statements. In the past the Seris have always been pictured as cannibals, ruled by a race of Amazons.

Tiburon has been classed as one of the world's greatest geographical mysteries; and the race inhabiting this unknown island has been unclassified by scientists. Some authorities have regarded the Indians there as "renegade Apaches;" other equally high authorities have regarded them as the "last of the Aztecs." This name is commonly ascribed today to the Seri Indians of Tiburon.

Local interest is added to the story by the fact that the island of man-eating Seri savages is the property of Mrs. Guadalupe Andrade-Bilnn of Los Angeles, whose first husband, Gen. Guillermo Andrade, was for ten years Mexican Consul in this city. He received the island and 250,000 acres just south of the United States border line in return for diplomatic services. He stipulated in his will that should his wife remarry she would forfeit her inheritance. On her second marriage, a sensational legal battle followed to break the will, and resulted in confirming to Gen. Andrade's former widow the property.

In his lifetime, Gen. Andrade with 200 men gathered in the slums of San Francisco, once attempted to gain possession of Tiburon, but the man-eating savages put up such a desperate fight that Gen. Andrade's troops refused to go on with the battle, and returned to their boats. At various other times parties of miners, prospecting on Tiburon, have been reported meeting cannibalistic deaths. The stories following the visit of "Arizona Charlie" Meadows—a survivor of the famous Walker expedition—added to the sensational character of the Tiburon man-eaters.

## LETTERS TO THE TIMES

[The Times freely publishes the views of correspondents without holding itself responsible for writers' opinions. Be brief, write plainly, state clearly. The space of 700 words, on the average, is sufficient for the point. Well-written letters are liable to be declined merely on account of their length.]

The Law's Delays.

LONG BEACH, Sept. 10.—[To the Editor of The Times:] I have read Gen. Jones's letter in today's Times, and your footnote thereto. I am of your opinion, as there stated. Jones is on the wrong track; to talk of deficiency in the punishment in our laws—our laws punish most severely. Question if not too much so, in some cases.

This is not the trouble; it is the delays and nonsense the laws allow in the enforcement of the criminal laws, from the moment of the arrest, to the "rope" or San Quentin, as the case may be.

Had this scoundrel Sutherland been caught alive, he had every chance that his finality would not have been reached for a couple of years, and if an error had been committed in his trial, then, plus another year. During this time some people doubtless would have discovered in him some points of heroism and some silly women would have kept his prison cell fragrant with flowers.

What, if anything, can be suggested as some remedy for the existence of so much criminality in California?

I take it that humanity is the same inherently here as, as say, in Great Britain, France, Germany, Canada.

It certainly will be admitted that crime, is, per capita, much greater here than in any of those countries. And it seems to me that there is no reason for this state of facts. If we accept the statement I have made that inherently humanity is the same in each of these countries, then I think that the trouble comes from the dilatory and absurd processes in the enforcement of the criminal law; I am safe in making the statement that under Anglo Saxon criminal law such a practice as we have here does not exist, and would not be permitted by that people.

Take the man who killed Mrs. Canfield, and this wretch Sutherland. In an Anglo Saxon country the man would be under the ground by six months, and Ruef and the other San Francisco gang would be behind the penitentiary walls or free men by now.

What a burlesque the trials of these San Franciscans has been! The months it has taken to clear out the "brush" in these cases and the weeks to select a jury—these cases have brought out clearly the laws which have allowed such work to be done. Let the next Legislature prune out these laws; will it do it? It is safe to answer, no. The politician and shyster lawyer will not agree to it, and there is no one responsible to see that it is done. Let me say right here, this is our trouble, no one responsible to see to it.

Judges, witnesses, and Ruef, et al. will be either in Paradise or Hades before Ruef et al. pay their penalty to the people. Let us have the law, that when an indictment is found it stands, and the defendant must be placed on his trial within sixty days before a jury, and that a jury must be chosen in forty-eight hours; the law so ordered, that the defendant may know his "state," in so far as his trial goes; that it can be begun and ended without delay. It is the quickness of the blow—if guilty—that deters. It is the knowledge the criminal has of the chances of his getting off, if caught, that encourages many to take the evil course.

GEORGE A. SKINNER.

READ Bartlett Music Co.'s ad. on Page 11, Part III. No cash required, but $1 for $1 inside of 30 days. The big exclusive piano house.




Los Angeles helping develop Kern county.

California Furniture Co.

BROADWAY NEAR SEVENTH 639 TO 645

This Company Has No Connection with Any Other Concern in the City.

And Now—The Thought Is—Fall Dra



NATURALLY, one thinks first of the "California," for this establishment ranks as the chief authority on what is correct in every detail of furnishing for our California homes.

And then—the "California" is more than a mere selling place. It is rather, an encyclopedia of ideas, where you are always welcome to come and study what is new and get information that will help you in making your home more beautiful and livable.

The entire drapery section is at the very height of its interest now, for all the fall styles in every form of interior decoration are here.

The collection of imported and domestic upholstery and drapery fabrics is the finest we have ever shown. It includes furniture coverings, drapery stuffs and wall hangings in every important period style as well as in the more modern effects; also many very attractive tapestry panels in exclusive new designs, and rich velours in every style and color.

And the display of reproductions of antique stuffs is particularly interesting. They are tapestries, brocaded silks, damasks, embroideries, and in fact, everything that is appropriate for every class of interior decoration.

The drapery department is located right on the same floor with the carpets and rugs and the wall papers—so that all may be selected to harmonize.

We think that you will find a visit to this department a source of real interest and help, and if you are conversant with values, you will readily see, that the exclusive styles shown here cost no more than the ordinary styles shown in the average store—welcome.

Some unusual designs in lace curtains and drapery materials are shown in one of our windows this week.

California Furniture Co., Broadway 639 to 645

## KERN COUNTY ANNEXED.

(Continued from First Page.)

as farmers are whether under irrigation or depending upon rainfall. In the six months they have been on the land the colonists have erected neat little frame cottages and planted large tracts in alfalfa, corn and gardens of vegetables. There is a well one on section. Nearly all the land is spoken of by farmers as being susceptible of cultivation and the vast majority as being classed as "good." There are streaks of bad, according to those asked, but they do not affect the worth of the whole. Having no personal knowledge of farming the writer expresses no opinion whatever, only giving the general views expressed by persons interviewed. Prof. D. T. Fowler of the State University is here under arrangements with the Board of Trade to give farmers' institutes and to aid colonists and other ranchers. He speaks well of the colonies' prospects, of the land and of the people. The settlers get their ten, fifteen, twenty or forty-acre tracts at $25 to $80 an acre, on easy terms.

The new settlement is three miles south of Panama, a little hamlet consisting of a store, a postoffice, a typical rural school-house, a church and a few houses.

Kern county has thousands of acres capable of supporting a large population. Ownership by the Kern County Land Company and Miller & Lux of thousands of the best acres is believed by many to be responsible for keeping out settlers but the land company has always professed a willingness to sell its lands upon terms and to aid colonists. Along the Kern Island road and for some distance on either side are scores of farms, which one must pass en route to Mountain View, that were sold years ago by the big corporation. It sold the lands for the late colonies planted by Los Angeles capitalists.

LOS ANGELES MARKET.

But it is not only in the matters of bringing settlers, or of getting money to invest in oil that Kern county is bound to Los Angeles and has been for years. The southern city is Kern county's market. Ninety per cent. of farm products shipped go south, mostly to Los Angeles and immediate vicinity, although lots of alfalfa is sent by commission men in the southern city to Arizona points. Scarcely any goes north. Dairy products are collected by commission men daily through a regular system of wagon routes over the principal parts of the county, so that butter, eggs, etc., consumed on Los Angeles tables come from farms on the Panama, Weed districts.

The latest statistics and horticultural products are for 1907. They are as follows:

Apricots, 80,000 pounds, value $4000; oranges (boxes), 10,000, value $24,000; peaches, value $1,000; pounds, value $500; 200,000 pounds, value $4000; 1,000,000 pounds, value $20,000 (canned,) value $30,000; apricots, 200,000 pounds, value $4000.

These figures were for 1906 in several instances and have gone down somewhat since.

Cereal products: Wheat, 16,000 acres, value $233,580; barley, 12,000 acres, value $210,000; 60,000 tons, value $1,050,000; alfalfa, 21,400 tons, value $321,000; beans (exported,) 10,000 sacks, value $200,000.

The alfalfa crop is cut seven times a year. Prices go as high as $12 per ton in the field, $9 to $10 baled, and $10.50 f.o.b. Bakersfield.

The live stock industry is largely in the hands of the Kern County Land Company, Miller & Lux, and a few small owners. Cattle are driven from Mexico and Arizona to Kern county. Some goes East, but the bulk of the business is done with Los Angeles. The statistics of live stock are as follows: Beef cattle, 200,000 head, value $6,000,000; dairy cattle, 60,000 head, value $1,800,000; beef cows, (grades), 40,000, value $800,000; dairy cows, (grades), 16,000, value $480,000; calves, 16,000, value $240,000; colts, 2000, value $100,000; horses, 1200, value $120,000; mules, 2000, value $200,000; hogs, 4000, value $60,000; sheep, 400,000, value $1,200,000.

The wool crop was 1,000,000 pounds, valued at $120,000.

Cattle buyers are now coming to Kern county from Los Angeles, paying about 4 cents a pound on the hoof.

Los Angeles prices for beef cattle are nearly as much higher than they were when Kern county was first settled as they are lower than they used to be. Sheep are also much higher than they were formerly, but not quite so much as cattle. It is a common practice for farmers to keep a few cattle as a matter of habit or always have a few on hand for home use, but vastly more money is made by farmers who specialize in alfalfa, grain or sheep. North of Bakersfield, in the Kern River country, alfalfa is the principal crop, while in the San Joaquin Valley, south of Bakersfield, sheep are the principal industry. Both industries have their advantages and disadvantages, the former requiring more labor and the latter more land. Both are profitable, and in the case of sheep, the profits are usually large.

Great Piano Sacri

Bonnell's Stock of 100 N
Second-Hand Instrument
Go Inside of 30 Days

Save From $100 to

CHOOSE YOUR FAVORITE FROM THIS LIST OF THE
KNOWN INSTRUMENTS:

| | | |
|---|---|---|
| STEINWAY | KRANICH & BACH | STAN |
| KURTZMANN | MILTON | RICHM |
| KRELL | SMITH & BARNES | WEBE |
| HALLET & DAVIS | ESTEY | HENRY |
| FISCHER | CHICKERING | STERLI |
| WISSNER | STECK | KRAKA |
| KNABE | EMERSON | BRINK |
| SOHMER | DECKER BROS. | NEEDH |

ANGELUS, CECILIAN AND PIANOLA PIANO PLA
BAUS, CECILIAN, KURTZMANN
AND WHEELOCK INTERIOR PLAYER PIANO

PRICES $123 UPWARD, CASH OR

I want to say a word about the quality of the Pianos I am offering in this sale. You will agree with me that the above list represents every Piano of excellence made in this country. You know that Pianos bearing this name are of the highest quality. You know that you can make no mistake when you choose one of these instruments. There are new and second-hand Pianos in the lot—the second-hand instruments are, in many instances, as good as new, having been put through a thorough overhauling.

These Pianos will stand any test that any other Piano will stand—that I am prepared to prove. That my goods are giving satisfaction is demonstrated by the increased sales of the past few days—Saturday was the biggest day so far.

At the ordinary Piano only a few makes have the best Piano mechanical advantage in that. Its tones, action and [illegible] here.

Prices range from [illegible] every instance [illegible] that you save from [illegible] and see any piece [illegible] member this—any piece [illegible] out within thirty days [illegible] to dispose of it [illegible] some warehouse.

E. M. BO
435 South

Oliver Free to Nearby Cities in Our Wagons. | A Gain in Cost a

Solid Oak Dresser Special This Week $13.75

polish98; French bevel ordinary; a genuine surely please. Immense in dressers in all styles, [illegible]

This We

Has quarter-sawed shaped edges, [illegible] strong, substantial 75; a big bargain. Hundreds and hundreds in tables—for parlor, library, bedroom, dining-room; walnut, maple; all

Barker Br

337 S. MAIN ST. 420-424 S. SPRING

## ENTER HERE.

(From First Page.)

[illegible]-the gang that preys on its members are, in fact, its killers. Unlike the [illegible] cities, they have no hiding place. A crime [illegible] can be traced to the wharves of New [illegible] divisions of the city by their distinctive [illegible] can be recognized. [illegible] different. There are [illegible] is every branch of [illegible] unfortunately, are [illegible] cannot be easily [illegible] saloons and even [illegible] so that they cannot [illegible] Many of them have [illegible] The type that hits [illegible] agency is the [illegible] works at some legiti[illegible] gets no opportunity [illegible]

[illegible] men are black, [illegible] the hangers on [illegible] of them are [illegible] Most of them [illegible] killing whatever [illegible] night have pos[illegible] the past five years, ac[illegible] seconds, nine[illegible] arrested in Los [illegible] head," as is [illegible] seconds [illegible] to drugs. [illegible] suggested [illegible] daring [illegible] turned him [illegible] stand."

[illegible] in the re[illegible] were

At the request of the Chinese quarter was [illegible] of a long campaign for [illegible] nation of criminals. Most [illegible] score Chinese made a liv[illegible] opium from the dives to [illegible] the criminal type, who [illegible] out of the way place. [illegible] some of the druggists of [illegible] are only too willing to ma[illegible] by the sale of cocaine, [illegible] chloral to these degenerat[illegible]

A "dope fiend" is rapidly [illegible] tion and strength. He kn[illegible] physical condition will n[illegible] his handling a man with [illegible] be is driven to make use o[illegible] Crime waves are generall[illegible] eastern crooks, who come [illegible] gin depredations. The lo[illegible] does, quick to grasp an [illegible] wait until some one has [illegible] and identified as a member [illegible] ern gang, and then they s[illegible] left, the while living ap[illegible] spectable lives. Prior to [illegible] such a campaign, the [illegible] secure work of some kind [illegible] suspicion.

The members of this [illegible] "codes of honor," observed [illegible] vision of property and in th[illegible] of their kind.

Each criminal has his [illegible] who "earns" [illegible] spendi[illegible] Business often figures pron[illegible] fewer deeds of evil in L[illegible] for years past.

The Los Angeles ga[illegible] from time to time by [illegible] inals. Most of them liv[illegible] lodging-houses in the [illegible] districts. Many of th[illegible] times. Arrest one for [illegible] he immediately refers to [illegible] he worked to show his [illegible] make an "honest" livin[illegible]

OPIUM SMOKING D[illegible]

Until recently these m[illegible] smokers. The crusade [illegible] the Chinese quarter was [illegible]



(Drawn by Guy P. Goodwin for Barker Bros., with apologies to Chas. Dana Gibson.)

# Unanimous Decision on Furniture Question in Favor of Barker Bros.

## Well Known Jury Representing All Classes of Buyers, Carefully Considers Many Important Issues, and Renders Popular Verdict

### An Impartial and Convincing Finding of Great Interest to Every Furniture Seeker in Los Angeles, and Southern California

**Personnel of the Jury (From Left to Right)**

**Mrs. Mann** (with critical preferences for the finest home-things, and extensive requirements in office-furniture); **Mrs. Hundred** (who demands exclusiveness and superlative excellence in every essential—and who buys with keenest discretion); **Little Mann** (of modest income—largely in the majority), who wants quality without extravagance.

## Read the Verdict of the Jury:--

**"We find the claims set forth by Barker Bros. to be founded upon absolute facts;—that they are in reality the largest, foremost, most progressive, most up-to-date furniture house in all the west;—that they are the only house on the Pacific Coast catering to and satisfactorily meeting the demands of all classes of trade;—that they constantly carry a larger stock than any other firm and show at all times more new goods and later, more attractive styles;—that they sell at lower prices, on the most liberal plan (spot cash or convenient payments--just according to the customers needs and desires);—that every patron is treated with utmost courtesy;—and that on every purchase the buyer is assured of an invariable**

### Gain in Quality or Saving in Cost

**--We find, from every standpoint, beyond all question of doubt that**

## "It Pays to Buy at Barker Bros."

**Personnel of the Jury From (Center to Right)**

**Mrs. Newly Wed** and **The. Real Hero** (her husband), whose home-furnishings show the result of most careful planning and rare artistic judgment; **Mrs. Make Her Own Way** (whose boarders all comment on the attractiveness of her apartments); **Mr. Out of Town** (from Arizona, Nevada, or the "suburbs," as the case may be), who finds the limited variety and high prices charged in his local stores make it advisable to do his furniture buying in Los Angeles.

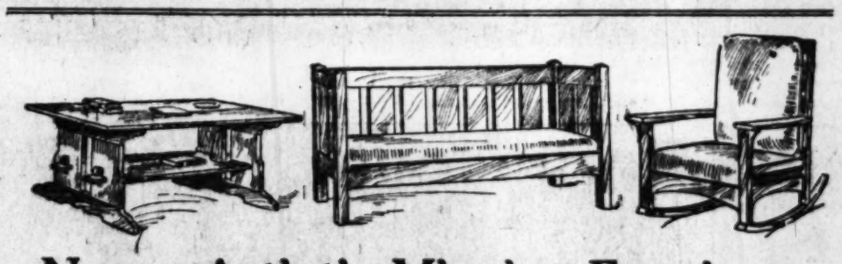


## New Styles in Willow

...g the many arrivals of new goods now displayed upon our ... a splendid collection of willow pieces from the famous ... Craft Shops. These are strikingly handsome creations in ... of articles, including rockers, chairs, tables, settees, etc. ...ces are especially appropriate for upholstering in the ...oonnes, for bedroom use. There are several finishes in ...ch to choose—besides the natural color, gray, brown, ... The superiority of this splendid line, places us in a ...sition to meet the increasing demand for this willow ...

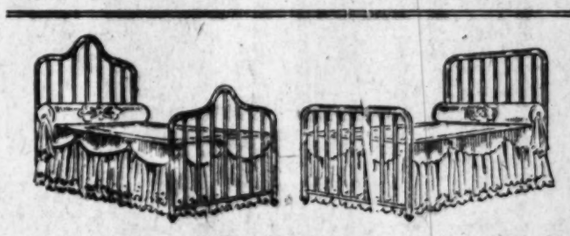
Driver Free to Nearby ... in Our Wagons.

A Gain in Quality or Saving in Cost at Barker Bros.



## New, Artistic Mission Furniture

Our showing of new Mission Furniture is really noteworthy—for in this splendid gathering of late styles and newest products from the famous L. & J. G. Stickley shops, are to be seen what is undoubtedly the finest examples of Mission Furniture yet exhibited on the Coast. In the quality, designing and finish, the products of this particular one of the several Stickley shops are recognized at once as the best of them all. In the clean-cut, true Mission lines, careful selection of material and perfect finish of every piece, there is "superiority" in every detail. Davenports, tables, desks, etc., and chairs and rockers in which genuine comfort may be had without sacrifice of artistic effect.



## New Chill-less Iron Beds

The latest, greatest improvemetn yet achieved in iron bed construction. Instead of the usual cast "chills," with which joints and connections are finished in the ordinary iron bed, these new beds are made perfectly smooth, similar to bicycle frame construction; heavy steel tubing is used, all connections being brazed. The absence of ornamentation, plain, artistic lines, and rich Vernis Martin or white enameled finish, places these beds in a class by themselves. Prices very attractive. We have a fine line now on our floors. Make a point to see them.

Satisfaction on Every Purchase, or "Money Back."

Everything in Furniture for Home, Office, Bank, School.

**This Golden Oak Center Table**



**This Week $1.95**

Has quarter-sawed top and shelf, shaped edges, graceful turned legs; strong, substantial; splendid value at $2, a big bargain this week, at $1.95. Hundreds and hundreds of other styles in tables—for parlor, living-room, library, bedroom, hall—oak, mahogany, walnut, maple; all woods and finishes.

**This Dining Table Special $7.50**



Six-foot extension, in golden oak; solid oak top, splendidly finished; fluted legs; one of the exceptionally popular styles; special this week, $7.50. Our line of dining-room furniture is complete; all grades, in all the correct woods and finishes.

**This Weathered Oak Rocker This Week $2.85**



Saddle shape solid wood seat, graceful arms, medium high back of pleasing design; an attractive, popular rocker; a regular $4.75 value; special this week $2.85. Hundreds of all other styles—all prices.

**Solid Oak Dresser Special This Week $13.75**

...polished; French bevel ... ordinary; a genuine ... merly please. In... drawers in all styles.

## New Goods all Through Our Stock Irresistible Values in Every Dept.

No matter what the need may be, in home-furnishings, it can be supplied with greatest satisfaction at Barker Bros. Our two great connecting stores are fairly bulging with new, attractive, artistic furniture of every kind and style—for every use—in every wood and finish—the up-to-date, stylish sorts, which make handsomely furnished, comfortable homes. Such an exposition of beautiful products of the wood worker's art is not duplicated in any other Western establishment. The few items featured in this anonuncement give but a hint of the opportunities for advantageous buying at Barker Bros. Compare critically, from every standpoint, and you will admit that assortments here are best, qualities highest, and prices lowest.

**EVERYTHING BEST IN FURNITURE.**

**Barker Bros**

415-17 S. MAIN ST. 420-24 S. SPRING ST.

---

...TER HERE.

...m First Page.)

...the gang that pro... members are, ... times. Unlike the ... cities, they have ... places. A crime ... can be traced to ... wharves of New ... divisions of the ... their distinctive ... can be recognized. ... There are ... every branch of ... Unfortunately, are ... be easily ...

...times and even ... that they cannot ... of them have ... the type that hits ... is the ... legiti... opportunity ... men are blank, ... brutal... ... gangers on ... of them are ... whatever ... have pos... years, ac... nine... in Los ... to drugs, ... as in ... suggested ... daring ... him ... stand."

...has ... re... were ... fewer deeds of evil in Los Angeles than for years past.

The Los Angeles gang is added to from time to time by eastern criminals. Most of them live in respectable lodging-houses in the quiet residence districts. Many of them work at times. Arrest one for vagrancy, and he immediately refers to the last place he worked to show his inclination to make an "honest" living.

OPIUM SMOKING DISCOURAGED.

Until recently these men were opium smokers. The crusade of the police in the Chinese quarter was the beginning of a long campaign for the extermination of criminals. More than three-score Chinese made a living by taking opium from the dives to customers of the criminal type, who smoked in some out of the way place. Unfortunately, some of the druggists of Los Angeles are only too willing to make big profits by the sale of cocaine, morphine and chloral to these degenerates.

A "dope fiend" is robbed of discretion and strength. He knows that his physical condition will not permit of his handling a man with his hands, so he is driven to make use of a revolver.

Crime waves are generally started by eastern crooks, who come here and begin depredations. The local desperadoes, quick to grasp an opportunity, wait until some one has been caught and identified as a member of an eastern gang, and then they rob right and left. "be while living apparently respectable lives. Prior to starting in on such a campaign, they invariably secure work of some kind to ward off suspicion.

The members of this gang have "codes of honor," observed in the division of property and in the protection of their kind.

Every criminal has his followers, who warn them of impending danger. Business often figures prominently in dealings with the desperadoes. A man who attends church on Sunday may consider it a shrewd stroke of business if he is able on Monday to warn a crimmal that he is being watched, knowing that the latter can control a certain amount of trade from the Tenderloin. And no matter what else the Tenderloin is, it does not seek cheapness. Its inhabitants do not barter, but buy the most expensive things without question. They are ideal customers, from the tradesman's viewpoint. Their money comes easily and goes easily.

A warning may come like a whisper from the wind as a crook stops a moment to look into a show window. He does not turn to see who has given it. His face does not change, but he is on his guard. A friend may stroll up as he stands lighting a cigar. "You ought to try the cigars they sell at Tucson; they taste good and are less dangerous to your health," the friend will remark. It is safe to say that Tucson will have a visitor who will stay there until the "tip" comes from Los Angeles that he can safely return.

Members of the gang, as a rule, work in pairs, or there may be three. They are entitled to the products of their individual efforts. Let one get in jail and bail is not lacking for him. This is often secured by blackmailing an apparently respectable citizen who would probably not care to have his wife know that he is desperately in love with "Babe" or "Dollie" of the Tenderloin.

When the fleet was here a man was arrested in San Pedro for "nipping" a diamond and a roll of money from a man well known in Los Angeles. The thief was caught, but was released without even a preliminary examination. Why? Because the citizen who had been robbed found it to his good, for some reason or other, to absent himself from the city. The police postponed the thief's trial several times and then he was given his freedom.

NOT SETTLED.

## BOND PUZZLE IS UNSOLVED.

### ADVISORS APPOINT COMMITTEE TO INVESTIGATE.

**Conference Held, but Those Taking Part Seek More Light Upon Private Sale by Supervisors of Good Roads Issue of Securities—Favor Competitive Bids.**

The only positive outcome of the secret conference yesterday morning between the Advisory Committee to the Board of Supervisors and the latter on the private sale to J. H. Adams & Co. and the Los Angeles Trust Company, of the $3,500,000 good-roads bond issue, was the appointment of a subcommittee of three, consisting of P. J. Beveridge, Hollywood; Mayor Thomas Earley of Pasadena, and George H. Stewart of the Chamber of Commerce, to confer with the Supervisors Monday morning on the matter under consideration. This committee will report to the Advisory Committee at an adjourned meeting to be held at the Chamber of Commerce Wednesday morning at 9:30 o'clock.

No statement was given out of the proceedings at yesterday's meeting, but it is known that a strong sentiment manifested itself in favor of open competition in the sale of the bonds, while Supervisors Patterson, Wilson and Eldridge did not recede from their position that the private sale was expedient and for the best interest of the public. All the Supervisors were present at the conference except Supervisor Alexander, and all the members of the Advisory Committee were present except J. C. Koepfli.

Chief Deputy District Attorney Hartley Shaw, Chairman Daggett on the Highway Commission, and A. E. Loder, engineer of the commission, were called in to give their opinions on various features of the work to be undertaken. It is reported that consideration was given to the question whether the bond buyers would not have ground for legal action against the county, should the award of the bond issue to them be rescinded, and that the committee was informed that the work on the highways will not require for some time the full payment of the proceeds of the bond issue.

No representatives of bond houses were admitted to the conference, nor were any propositions received from them. The legal aspects of the award at private sale were considered yesterday and will receive further consideration from the subcommittee, but until a further meeting or several more meetings, the Advisory Committee will not be prepared to make a public statement.

"I am not at liberty to tell what transpired," said F. W. Blanchard, secretary of the Advisory Committee. "As soon as the committee has the matter in shape, a full and careful report will be made public. But it was felt that public hearings at this stage would result in giving rise to many misunderstandings that would impede the work, and that the interests of the public would best be served by privacy for the deliberations of the committee."


# Fruit Growers' Convention KANSAS CITY

**$60 Round Trip**

Tickets on sale September 23, 24, 25. Limit for return October 31, 1908. Good via San Francisco or El Paso.

**Less Than 59 hours to Kansas City**

**Southern Pacific**

TICKET OFFICE

**600 S. Spring St. Cor. Sixth**

Arcade Station, 5th St. and Central Ave.

*For Health and Strength*

**Damiana Bitters**

A wonderful invigorator and nervine. A powerful aphrodisiac and special tonic for both sexes. For sale at drug stores and liquor dealers, or NABER, ALP'S & BRUNS, AGTS., 325 Mission St., San Francisco, Cal.

CHESTERFIELD CLOTHES ... The Finest Ready-to-Wear For Men

MATHESON & BERNER

Broadway, Corner Third

# HAPPINESS FOR THOUSANDS OF FAMILIES

**This great mercantile house is pouring a stream of splendid furniture into houses of all classes, in every part of the city. Bankers and clerks, business men and wage-earners are taking advantage of the greatest credit sale ever known.**

**Why is Brent's doing the furniture business of the city? Because the stock is so vast, the goods so reliable, the prices so 'way low, the credit accommodations so generous. Everybody says, "I can do twice as well at Brent's."**

*Particular Notice—Some stores try to hold on to their trade by spreading malicious and false reports about Brent's goods and methods. Other stores try to make sales by claiming to be Brent's or as good as Brent's. Avoid these deceptions by getting into the right store. Look at the windows before you enter. If it isn't "Brent's," move on. Remember, there is only one Brent's, and it is located on Main St. near Seventh; not on the corner, but a few doors south.*

Remember Location 712-714-716-718 South Main, Not on Corner but few doors South

Save Without Having

# BRENT'S

Remember Location 712-714-716-718 Main, Not on Corner but few doors South

Bu Without

## THE GREAT CREDIT HOUSE

### This Week More Attractions Than Ever

## TELL US YOU'LL PAY SOMETIME

**We'll Supply The Bargains and Show You How To Easily Settle**

**Maybe you hate to ask for credit, but never such a feeling at Brent's. This is the Great Credit House and we are conducting a Great Credit Sale. We expect you to say: "I'll buy it on your new credit plan"—so here we are all ready and waiting, doing the same thing a thousand times over. No indeed, don't have any hesitation but realize that it is your right and privilege, that your credit is as welcome here as your cash. You're welcome to come and look. Be at home here always.**

### Such Oceans of Pretty Things---All Bargains---And For You We Have Two Simple Plans

**No. 1—This applies to single articles. Pick out any article in our store up to $50 value and pay $1 down and $1 weekly. Just think of getting a beautiful dresser or a fine dining-room table or a brass bed and paying only $1 down.**

**No. 2—This plan permits you to select all that you want—enough to furnish your home complete, including carpets, stove, dishes, linen, furniture, everything. You pay 10 per cent. down and 10 per cent. monthly. Bear in mind our prices are the lowest in Los Angeles. Everything in the store is marked at the lowest cash price. On credit purchase we simply add 10 per cent. to cover the cost of extra bookkeeping, etc.**

### Special Sale of Fine Library Tables

Solid oak, golden or weathered finish.

Size 20x30 ..... $8.50
Size 24x36 ..... $10.25
Size 24x46 ..... $12.50
Size 33x60 ..... $13.75
Size 33x70 ..... $16.00

### Special Sale of Business Desks

All high grade business desks at 20 per cent. discount this week. Prices $50.00 to $150.00. A good solid oak roll-top desk, 48 inches wide. Has double pedestal; 1 pedestal with drawers and 1 pedestal with cabinet for books ..... $22.50

Flat top desks, $14.00, $16.50, $19.50, $22.50. Standing desks, $20.00, $25.00, $30.00.

### Office Chairs

A fine stock of office chairs. Golden and weathered oak, $5, $5.50, $6.00, $6.50, $7.50, $8.50 and up.

### Extension Tables

**HANDSOME QUARTERED OAK EXTENSION TABLE**—Has 51-inch top. Extends to 8 feet. 14-inch pedestal. worth $60.00..... **$37.50**

**HANDSOME SOLID OAK PEDESTAL EXTENSION TABLE** — Has 48-inch quartered oak round top. Extends to 10 feet. Worth $37.50..... **$25.00**

**GOOD EXTENSION TABLE**—Has 42-inch top, 5 heavy legs and extends to 6 ft. **$4.25**

**CHINA CLOSETS. PRETTY SOLID OAK CHINA CLOSET** — Has bent glass ends and adjustable shelves..... **$11.50**

**BUFFETS. PRETTY QUARTERED OAK BUFFET**—44 inches wide. Has French plate mirror 10x31. Linen drawer and double cabinet..... **$17.50**

**SIDE BOARDS** — Good line of sideboards $16.50, $18, $20, $22.50, $25, $27.50, $30 and up.

### Iron Beds

The latest design—The best finish. The lowest prices.

This week—A good strong iron bed 4-6 or 3-6 size. Best white enamel. Brass vases..... **$1.95**

Pretty scroll design. 4-6 size only. Vernis Martin finish ..... **$2.95**

Other beds up to $22.50.

Good Iron Crib—Has best woven wire springs ..... **$5.65**

### Brass Beds

Don't buy brass beds until you have seen our line. Handsome brass bed. Has two-inch posts, three-inch vases and three-quarter inch fillers. 4-6, 3-6 or 3-0 sizes. All finishes **$18.75**

### Gas Ranges

If you want the latest, best and most modern gas range, insist upon having an "Estate" or "Cooker Chief."

Our No. 314 Cooker Chief gas range ..... $13.50
Our No. 4-14 Cooker Chief gas range ..... $16.50
Our No. 1116 Estate gas range ..... $18.50
Our No. 1016 Estate gas range ..... $21.00
Our No. 1018 Estate gas range ..... $25.00
Our No. 1216 Estate gas range ..... $27.50

### Blue Flame Oil Stoves

The "Perfection" Blue Flame oil stove is guaranteed. You get a working flame the moment of lighting.

2-burner size ..... $7.00
3-burner size ..... $9.00

The "Rayo" table lamp is the best reading lamp. Complete with shade ..... **$1.65**

The "Rayo" hanging lamp is the best. Brass fount. 14-inch shade ..... **$5.50**

### Dressers — Chiffoniers

We show the largest line of dressers and chiffoniers in Los Angeles. You are sure to find just what you want. All woods and all the latest styles.

A Good Solid Oak Dresser—3 large drawers and beveled French plate mirror ..... **$9**

A Good Solid Oak Chiffonier—Size of base 19x33. Five large drawers ..... **$5.85**

Other dressers up to ... $150.00
Other chiffoniers up to .. $115.00

## Floor Coverings

### Most Remarkable Values

FINE JAPANESE MATTING. Your choice of all colors and patterns..... **20c Yd**

BEST GRADE OILCLOTH. Fine patterns and colors..... **35c Yd.**

New Patterns—Heavy Linoleum 45c yard.

Best Grade Granite Linoleum, 85c yard.

Best Grade Inlaid Linoleum, $1.20 yard.

GOOD BRUSSELS CARPET. Pretty patterns, with or without border.... **55c Yd.**

HANDSOME WOOL VELVET CARPET, with border, hall and stair to match..... **90c Yd.**

SPECIAL BEST BODY BRUSSELS CARPET, handsome patterns ..... **$1.35 Yd.**

PRETTY FIBER MATTING RUGS —The latest patterns—all colors.

SIZE 6x9 ..... $5.00
SIZE 7.6x10.6 ..... $6.50
SIZE 8.3x10.6 ..... $7.75
SIZE 9x12 ..... $8.50

### Best All Wool Art Squares

SIZE 7.6x9 ..... $5.25
SIZE 9x9 ..... $6.30
SIZE 9x10.6 ..... $7.35
SIZE 9x12 ..... $8.40

### Kymera Art Squares

Latest Patterns—All Colors.

SIZE 7.6x9 ..... $3.75
SIZE 9x9 ..... $4.50
SIZE 9x10.6 ..... $5.25
SIZE 9x12 ..... $6.00

VERY BEST AXMINSTER RUGS

Size 27x54 Axminster Rugs..... $2.75
Size 36x72 Axminster Rugs..... $4.50
Size 4-6x7 Axminster Rugs..... $8.50
Size 6x9 Axminster Rugs..... $16.50
Size 8-3x10-6 Axminster Rugs..$22.00
Size 9x12 Axminster Rugs..... $24.00
Size 10-6x13-6 Axminster Rugs..$37.50
Size 11-3x15 Axminster Rugs..$40.00
Size 27x9 Axminster Runner.... $5.00
Size 27x10-6 Axminster Runner.. $6.00
Size 27x12 Axminster Runner.. $7.00
Size 36x9 Axminster Runner.... $7.50
Size 36x10-6 Axminster Runner..$8.75
Size 36x12 Axminster Runner..$10.00

Remember these are the very best Axminster Rugs and Runners you can buy. We have the lower priced kind if you want them.

**FOR INSTANCE**—A good Axminster rug, size 8-3x10-6, handsome floral patterns..... **$16.85**

**A GOOD AXMINSTER RUG**, size 27x54. Good patterns and colors..... **$1.65**

### SPECIALS

**FINE WINDOW SHADES**—Size 3x7, with fixtures complete ..... **25c**

**HANDSOME PICTURES**—Size of frames 22x28. All subjects ..... **85c**

**MRS. POTTS IRONS**—Three in a set, with cold handle and stand ..... **85c**

RACKS AND SHELVES.

Our No. 2 Clock shelf ..... 45c
Our No. 3 comb and brush rack 45c
Our No. 4 coat and hat rack .. 45c

SEWING TABLE 65c.

**A GOOD FOLDING SEWING TABLE**—Made of hard maple. Legs fold up ..... **65c**

MIRRORS.

German plate mirrors with oak finished frames.

Size 8x10 ..... 50c
Size 9x12 ..... 60c
Size 10x14 ..... 75c
Size 10x17 ..... 85c
Size 12x18 ..... $1.05
Size 12x20 ..... $1.30

**GOOD EASEL MIRROR**—Size of mirror 18x40. Golden weathered frames .... **$6.95**

**GOOD HARD MAPLE FOLDING CHAIRS**—These chairs are better than the ordinary. They fold flat ... **$8 Doz.**

SALE OF STOOLS.

The best stools we have had for the money.

24-inch size ..... 55c
36-inch size ..... 75c

MORE SPECIALS.

Pretty waste baskets ..... 45c

**Handsome Japanese Screens**—Four panels. Gold embroidered or hand-painted . **$2.95**

**GOOD BOX COUCH**—Has good ticking cover. Stitched edge, good springs .. **$2.85**

**PRETTY UPHOLSTERED COUCH**—Your choice of covers. Good springs and well made ..... **$5.95**

**GOOD ROTARY WASHER**—Has heavy fly wheel. Makes washing easy ..... **$6.35**

**GOOD WRINGER.** Wood or steel frame. Good rubber rolls ..... **$1.65**

**GUARANTEED GARDEN HOSE**—In 25 or 50-foot lengths ..... **9c**

LAWN MOWERS $2.65.

**GOOD LAWN MOWERS**—12, 14, 16, 18-inch sizes..... **$2.65**

**HANDSOME MORRIS CHAIRS**—Oak or mahogany frames. Good cushions ..... **$7.75**

HALL RACKS

Special sale of hanging hall racks. All styles, all sizes, golden and weathered oak. Prices $2.00, $2.50, $3.00, $3.50, $4.00, $4.50, $5.00 and up.

## Sewing Machines

We sell the "Simplex" and "Eldredge" sewing machines.

All machines 50c down—50c a week.



Our Simplex E sewing machine, has medium size sewing head. Equal to any machine sold by catalogue houses.... **$15**

Our simplex D sewing machine is fitted with all practical conveniences.... **$16.50**

Our Simplex C sewing machine—A terror to all competition. High class, high arm sewing head, with all modern improvements ..... **$21.00**

Our Simplex C Rotary sewing machine is a machine for the people, not for experts. The principal advantage of this rotary is in its simplicity, and consequent easy mastery by the inexperienced operator ..... **$25**

## Go-Carts

A good go-cart. The folding kind. Perforated seat and back ..... **$1.50**

Good collapsible go-cart ..... **$7.50**

All go-carts $1.00 down, $1.00 week.

## Rockers

A large comfortable arm rocker, like cut, comes in oak or mahogany; cobbler seat ..... **$1.95**

Large comfort willow rocker. Full roll arms and basket seat. The very best willow used. **$2.95**

The very best line of leather rockers, made with the very best leather. Prices $47.50 to $95.00.

## CHAIRS

Our dainty bedroom chairs and rockers in mape, dark and tuna mahogany, birch, golden and weathered oak, $1.75, $2.00, $2.25, $2.50, $3.00, $3.50, $4.00 and up.

The best stock of box seat diners, $1.95 to $13.50.

A fine box seat diner, solid oak in golden or weathered finish **$1.95**







## Buy a Piano With Pin Money

**Any Piano In Stock $1 Down**

**Yes, $1 down and $1 weekly buys any piano in our big stock of leading makes. We have one of the finest stocks of high-grade pianos in the city. We own these pianos, whereas the piano store acts simply as agent. We have no expenses attached to our piano dep't like a store selling nothing but pianos. That's why we save you two to three hundred dollars on a piano and make these astonishing terms. Any piano for $1 down, and $1 weekly. No interest. We sell:**

LINDEMAN & SONS
SCHUBERT
STRATFORD
RICHARDSON
MARSHALL GILBERT
HAMILTON
WAGNER
VICTORIA

A Good Second-hand Steinway.. $250.00

A Good Second-hand Boston Chickering ..... $250.00

We Rent Pianos, $2.50 a Month.



# MINES A

## IN THE EARTH.

## RARE MINERALS, METALLURGY AND CHEMISTRY.

**To Correspondents:**

This department is not conducted for pu... Its object is to convey reliable information ... interest and value to the public, and it is no... for the private assay of any miner, collector, speculator or prospector. Correspondents are particularly cautioned to take careful note of the statements and injunctions contained in the paragraphs below.

(1.) Specimens must be small and bear a tag giving name and address of sender, and the general—not exact—locality from whence the specimen was taken, also the name of it as nearly as the sender knows. Send, also, with the specimen a clearly-written letter briefly describing the find and what the finder wishes done with it. The letter must be properly dated and plainly signed.

Letter and specimen must be in one package, not in separate enclosures.

(2.) No attention will be paid to anonymous letters or to letters signed merely with initials.

(3.) No examination of samples or specimens will be made in cases where The Times may decide that the specimen and inquiry are not of public interest. This office does not undertake to perform the work of an assay office.

(4.) Inquiries relative to matters of purely personal interests will not be answered.

(5.) When no response to an inquiry made or specimens sent appears in these columns, the inquirer will understand that his inquiry does not come within the purview of this department.

(6.) It is impossible to return specimens, as they must necessarily be destroyed or impaired in the process of analysis.

Address invariably, The Times.

### Wolframium.

DENVER (Colo.) Aug. 30.—[To the Editor of The Times:] We are every-day readers of The Times. Frequently we read in your "In the Earth" columns, references to the ores of tungsten. Our desire is that you publish a short paper showing and describing the commercial ores of tungsten; a description of the metal; how prepared and how to obtain commercial tungstic acid from wolframite. We desire to thank you for your appreciated help in the past, and trust our request will be replied to. Yours cordially, B. F. A.

ANSWER. Glad to hear from you: Tungsten (Wolframium) is a metal and does not occur native. There are three available commercial minerals from which tungsten and its salts are usually obtained, these minerals are: Wolframite, known, also, as, tungstate of iron, 5 to 5.6 in hardness. Sp. gr., 7 to 8. Of submetallic luster. Dark gray to black-brown in color. Streak, dark, red-brown or black. Some specimens are slightly magnetic. Before the blowpipe small chips of the mineral fuse to a globule, which globule possesses a crystalline surface and is magnetic. Among the many tests for ores of tungsten it is well to note the following: (1.) The minerals are heavy. The powdered minerals treated with aqua regia (a mixture of one part nitric acid and two or three parts of hydrochloric acid—both acids to be chemically pure) are decomposed with separation of tungsten trioxide (tungstic acid of commerce,) a canary-yellow colored powder when dry. It requires, at times, a boiling of the powder and acid to extract the entire percentage of tungstic acid. Tungstic acid is soluble in aqueous ammonia.

(2.) Hubnerite, when pure, resembles wolframite, but is more of a glassy brown in color; it is native tungstate of manganese. Its powder treated as that of wolframite or boiled in hydrochloric acid, c. p., yields tungstic acid, soluble in the same menstrium as noted under wolframite.

(3.) Scheelite (calcium tungstate or tungstate of lime) occurs in octahedral forms, massive, granular and "resinform with columner structures. Hardness 4.4 to 5. Sp. gr., 5.8 to 7. Of vitreous adamantine luster. Colors, white, gray, white-yellow, green, brown, red, nearly orange-yellow or black. Streak, white, when pure. Brittle of uneven fracture. Soluble in hydrochloric or nitric acid (the two best acids for mineral test) and from either of the acid solutions (after a slight boiling) tungstic acid separates out (often in a granular form surrounding the tailings) as a yellow powder, which powder must be soluble in aqueous ammonia. Scheelite does not effervesce in acids like carbonate of lime.

Magnetic iron ore, some varieties of wolframite, tetaniferous iron, columbite, and spathic iron cubes are often submitted to the editor of this department. The Times as wolframite; and very many heavy minerals of the mineralogical family are likewise (and often) submitted as scheelite—including so-called "marble," the feldspars, pegmatite (graphic granite) and even quartz.

Tungsten possesses a specific gravity of 19.1; it is a dark gray powder and is also produced in iron gray bars. Aqua regia, or nitric acid, converts the metal into tungstic acid.

Tungstic acid can be prepared from wolframite (that of Sandsburg, Cal., or any other locality) as follows: Powder the mineral, digest the powdered mineral in nitric or hydrochloric acid, boil out the soluble calcium (lime) with water. Tungstic acid is insoluble in water or acids, but readily dissolves in aqueous ammonia or in solutions of the fixed alkalies.

### Magnetite.

CRESCENT (Nev.) Aug. 21.—[To the Editor of The Times:] I send you herewith a sample of ore from a scattered ledge twenty-seven miles south of here. Is it wolframite? Please favor me with a reply in your "In the Earth" column. Yours truly, W. G. B.

### Marl.

LOS ANGELES, Aug. 26.—[To the Editor of The Times:] The mine from which I send this sample is located in Pima, Sonora, Mexico. I would like to know what the stuff is. R. J. A.

ANSWER. The material is a granular mixture of calcite marl, with a very low per cent. of cerussite (lead carbonate) present, and of no value practically.

In offering samples to The Times, correspondents should not, carelessly, put granular mixture in an envelope. Such stuff should be in containers which will not "leak" as it were.

### Specular Iron

LOS ANGELES, Aug. 20.—[To the Editor of The Times:] The samples inclosed was taken out of a claim in the Pomeroy district, Arizona. Would please name the composition of the sample, especially the square tube in the quartz. We call it "Mahogany" and believe it carries some gold. Respectfully, P. H.

ANSWER. The matrix in which the specular iron appears is chiefly quartz. The iron is a variety of hematite (iron oxide) and is mineralogically named specular hematite; of uneven fracture; brittle; magnetic; hardness, 6. Sp. gr., 4.5 to 5.3. It is unlikely that tungstic acid is present. The specimen was not tested for gold.

### Nagyagite.

ROSEBUD (Colo.) Aug. 17.—[To the Editor of The Times:] I read your "In the Earth" regularly. A few days ago I noticed the department in which you some ore from Nagyagite. I send you some ore from my claim, with which I had a little experience. I bought a lot

# MINES AND THE MINING INDUSTRY.

## IN THE EARTH.

### RARE MINERALS, METALLURGY AND CHEMISTRY.

**To Correspondents:**

This department is not conducted for pay. Its object is to convey reliable information of interest and value to the public, and it is not for the private benefit of any miner, collector, investor or prospector. Correspondents are particularly cautioned to take careful note of the statements and injunctions contained in the paragraphs below.

(1.) Specimens must be small and bear a tag giving name and address of sender, and the precise exact locality from whence the specimen was taken, also the name of it as known to the sender hereof. Send, also, with the specimen a clearly-written letter briefly describing the find and what the finder wishes done with it. The latter must be properly stamped and plainly signed.

Letter and specimen must be in one package, not in separate enclosures.

(2.) No attention will be paid to anonymous letters or to letters signed merely with initials.

(3.) No examination of samples or specimens will be made in cases where The Times has not been assured that the specimen and inquiry are in good faith. This office does not undertake to perform the work of an assay office.

(4.) Inquiries relative to matters of purely personal interest will not be answered.

(5.) When no response to an inquiry made by a correspondent appears in these columns, the latter will understand that his inquiry did not come within the purview of this department.

(6.) It is impossible to return specimens, as the must necessarily be destroyed or impaired in the process of analysis.

Address invariably, The Times, Los Angeles, Cal.

**Wolframium.**

DENVER (Colo.) Aug. 20.—[To the Editor of The Times:] We are every-day readers of The Times. Frequently we read in your "In the Earth" columns, references to the ores of tungsten. Our desire is that you publish a short paper showing and describing the commercial ores of tungsten; a description of the metal; how prepared and how to obtain commercial tungstic acid from wolframite. We desire to thank you for your appreciated help in the past, and trust our request will be replied to. Yours cordially, B. F. A.

ANSWER: Glad to hear from you: Wolframium (Wolframium) is a metal and does not occur native. There are three valuable commercial minerals from which tungsten and its salts are usually obtained, these minerals are: Wolframite, known, also, as tungstate of iron, 5 to 5.5 in hardness. Sp. gr., 7 to 7.5. Of submetallic luster. Dark gray to black-brown in color. Streak, dark red-brown or black. Some specimens are slightly magnetic. Before the blowpipe small chips of the mineral fuse to a globule, which globule possesses a crystalline surface and is magnetic. Among the many tests for ores of tungsten it is well to note the following: (1.) The minerals are heavy. The powdered minerals treated with aqua regia (a mixture of one part nitric acid and two or three parts of hydrochloric acid—both acids to be chemically pure) are decomposed with separation of tungsten trioxide (tungstic acid of commerce,) a canary-yellow colored powder when dry. It requires, at times, a boiling of the powder and acid to extract the entire percentage of tungstic acid. Tungstic acid is soluble in aqueous ammonia.

(2.) Hubnerite, when pure, resembles wolframite, but is more of a glassy brown in color; it is native tungstate of manganese. Its powder treated as that of wolframite or boiled in hydrochloric acid, e. g., yields tungstic acid, soluble in the same menstrium as used under wolframite.

(3.) Scheelite (calcium tungstate or tungstate of lime) occurs in octahedral form, massive, granular and "reniform with columnar structures. Hardness 4.4 to 5. Sp. gr., 5.8 to 7. Of vitreous adamantine luster. Colors, white, gray, white-yellow, green, brown, red, orange-yellow or black. Streak, white when pure. Brittle of uneven fracture. Soluble in hydrochloric or nitric acid (the two best acids for mineral test) and from either of the solutions (after a slight boiling) tungstic acid separates out (often in crystalline form surrounding the tailings) as a yellow powder, which powder must be soluble in aqueous ammonia. Scheelite does not effervesce in acids like carbonate of lime.

Magnetic iron ore, some varieties of titaniferous iron, columbite, and cubic iron cubes are often submitted to the editor of this department of The Times as wolframite; and very rarely as hubnerite.

The heavy minerals of the mineral family are likewise (and often) submitted as scheelite—including various varieties of calcite, baryte, so-called "marble," the feldspars, pegmatite (graphic granite) and even quartz.

Wolframite possesses a specific gravity of 7.1; it is a dark gray powder when crushed, produced in iron gray bars, and, on nitric acid, converts the powder into tungstic acid.

Tungstic acid can be prepared from wolframite (that of Sandsburg, Cal., or any other locality) as follows: Powder the mineral, digest the powdered mineral in nitric or hydrochloric acid, and the soluble calcium (lime) in water. Tungstic acid is insoluble in water or acids, but readily soluble in aqueous ammonia or in solutions of the fixed alkalies.

**Magnetite.**

SAN JOSE (Nev.) Aug. 21.—[To the Editor of The Times:] I send you herewith a piece of ore from a scattered deposit twenty-seven miles south of this place. Is it wolframite? Please reply in your "In the Earth" columns. Yours truly, W. G. B.

**Marl.**

ARIZONA, Aug. 26.—[To the Editor of The Times:] The mine from which this sample is located is in Sonora, Mexico. I would like to know what the stuff is. R. J. A.

ANSWER: The material is a granular mixture of calcite marl, with 10 per cent. of cerussite (lead carbonate) present, and of no value whatever.

Send samples to The Times, but you should not, carelessly, put the sulphur mixture in an envelope as you did; it should be in containers that will "leak" as it were.

**Specular Iron**

LOS ANGELES, Aug. 20.—[To the Editor of The Times:] The samples inclosed were taken out of a claim in the Mesquite district, Arizona. Would you please name the composition of the rock, especially the square tube specimens. We call it "Mahogany ledge" and believe it carries some gold. Yours truly, F. H.

ANSWER: The matrix in which the specular iron is chiefly quartz. The presence of hematite (iron glance) is mineralogically named

Specular iron, of uneven fracture; brittle; hardness, 6. Sp. gr., 5.

The specimen is fluxed with borax and acid is present. The specimen is not tested for gold.

**Bromargyrite.**

LOS ANGELES (Cal.) Aug. 17.—[To the Editor of The Times:] I read your "In the Earth" column regularly. A few days ago I found in the department in which I am employed some ore from the bottom of a well which I had a hand in digging. I brought a lot of the samples and paid good money for them, and offered them to a Chicago mineralogist for purchase.

They were sent back with the statement that: "Samples are not sylvanite." We believe they are sylvanite, and every mining man in Boulder county says the same.

Please give us your determination of the mineral and oblige.

Yours faithfully, G. W. T.

ANSWER: Glad to hear from you. Samples submitted are not sylvanite.

Sylvanite is tin white in color, but very often samples are obtained at the mines near Sunshine, Gold Hill, Magnolia and Wall street, Boulder county, Colorado, that are of a light lead-gray color, resembling the color known as "London smoke." Sylvanite is 2 in hardness. Sp. gr., 8.26.

B. B., your samples and those of sylvanite give beads of metal on the matrix. Sylvanite roasts out in yellowish globules in the furnace, while nagyagite gives gold lead-colored globules, when roasted.

Sylvanite is known as "graphic tellurium." Your samples are also "graphic," i.e., in certain characters like pegmatite (graphic granite.)

Sylvanite is a gold-silver telluride. Nagyatite carries gold also, with lead, sulphur, antimony and tellurium.

Nagyagite is only 1.5 in hardness. Black lead-gray, and iron black in color, with sp. gr., slightly under 7.

**Vanadates.**

LOS ANGELES, Aug. 21.—[To the Editor of The Times:] I understand this ore carries vanadium. Will you kindly publish in your "In the Earth" columns a chemical analysis of same.

It was discovered in the New York Mountains.

Respectfully yours, W. J. N.

ANSWER: We would gladly comply by giving you a chemical analysis, but that is out of the question, for the reason that The Times columns would all be filled with analyses on vanadates received from Colorado, Utah, Wyoming, Arizona, Nevada and elsewhere.

Your samples by qualitative analysis are very low grade vanadates, carrying manganese, iron and copper values, and of but little value commercially.

Many deposits of mineral carrying vanadic acid are of laboratory interest only, and do not justify the idle, mineralogical writings from dreamland, that so often is published in magazines on the subject. A novice on examining the vanadates of Utah and Colorado alone has been known to become ecstatic in the laboratory with specimens, which, on a commercial scale turn out to be auto suggestive, so to speak, and very difficult to save values.

**Concentrating Material.**

REDLANDS, Aug. 26.—[To the Editor of The Times:] I send you in small package a sample of local ore. Please tell me what it carries besides gold. There is a white metal that looks like silver. What is it? The ledge is about twelve miles east of Redlands.

Please let me know through your "In the Earth" columns and oblige,

W. H.

ANSWER: Sample was not tested for gold. It is made up of microscopical crystals of pyrite, garnet and spathic iron cubes in a matrix of impure quartz. The whitish stuff holding back in the pan is titaniferous iron only.

**A Mechanical Mixture.**

LOS ANGELES, Aug. 22.—[To the Editor of The Times:] I submit herewith placer sample taken about thirty miles north of Los Angeles.

In horning there is a whitish substance which stays even back of the gold. Will you kindly inform me if it is platinum, or anything of value?

Yours truly, S. S. W.

ANSWER: A sample of concentrates was received by The Times in a square glass container with aluminum screw top. No marks of identification appear thereon.

You may be an innocent trespasser. The material looks like it had been through a mill and escaped from a quicksilver trap below the tables. Mercury is present in the sample, as also, crystals of ilmenite, hematite, quartz and iron oxides. Two small grains of platinum are mechanically mixed with the miscroscopically selected crystals.

A fire assay for platinum is called for; at the same time this department of The Times is responsible only for the sample submitted.

**Not Bromargyrite.**

LOS ANGELES, Aug. 26.—[To the Editor of The Times:] Inclosed you will find small sample which I believe to be bromargyrite; if not, will you please inform me what it is. It comes from the Sierra Madre Mountains, near Los Angeles.

Yours respectfully, H. N. C.

ANSWER: The sample is not "bromic silver," Silver is present to a very low per cent., probably as cerargyrite. It is a very poor specimen of siliceous matter and was not tested for gold.

**Hanksite.**

DAGGETT, Aug. 23.—[To the Editor of The Times:] An old prospector gave me three crystals obtained from the desert. I send you a sample and request that you name it in your "In the Earth."

Yours truly, J. J.

ARIZONA.

## AHEAD OF TIME ON TUNNEL WORK.

### HEADINGS OF UNITED VERDE HAVE BEEN MADE.

**Large Production of Copper for Month of August—The Warrior Mine Becomes a Steady Producer. Copper Queen Putting in Electric Equipment on Each Level.**

(SPECIAL CORRESPONDENCE OF THE TIMES.)

PHOENIX (Ariz.) Sept. 11.—The great 2000-foot tunnel of the United Verde Company, below Jerome, is practictlly complete, and connection between the two headings will be made within a couple of days. This completion will be much sooner than had been figured. The tunnel connects with a straight drift from the 1000-foot level of the great mine, which it will drain and ventilate. It is generally understood that it will eventually be made the main working entry, when the smelter will have been moved to its mouth, from the present location far up on a cañon side, above the town. Much of the smelter site is above the mine workings and occasional settling of the ground has demonstrated the danger of the location. Cheaper and more expeditious railroad transportation may be secured also if a projected Clark brond-gauge railroad be built from Flagstaff into the Verde Valley, possibly to the mouth of the long tunnel. The tunnel in size is 7x9 feet, with a water conduit at the bottom. It has been equipped with only a single track, which will be electrically equipped. August's production at the smelter was 3,250,000 pounds of converter copper. The July output was only 1,500,000 pounds, due to closing down for awhile for repairs. The company is paying monthly dividends of 75 cents a share on 300,000 shares, of which Senator Clark owns about 92 per cent.

The Warrior mine near Globe has gone into the ranks of steady producers and is shipping fifty tons of ore a day to the Old Dominion smelter. In the same vicinity, the Miami Company is sinking a four-compartment working shaft. The Keystone property is to be explored by means of churn drills.

The Old Dominion Company's production for August was about 3,500,000 pounds of blister copper. During the month the development work done was extraordinary, aggregating 2400 feet.

The Arizona Commercial Company has installed three Prescott pumps in its Eureka shaft, of 70 gallons capacity.

At Bisbee 400 tons of ore are being hoisted daily by the new skip system lately installed at the Sacramento shaft of the Copper Queen Company. This is by no means the capacity of the equipment, but is merely designed to try out the machinery. Electric equipment for hauling is being put in on each of the successive levels, and will soon be completed on the main drifts through which the ore will be brought to the Sacramento shafts from the other properties of the company.

In the Lowell mine of the Copper Queen, a magnificent ore body has been explored for over 200 feet, nowhere running less than 10 per cent. copper. It is believed that the ore body on the fourteenth level of the Hoatson mine of the Superior and Pittsburgh Company is a continuation of the Lowell lens of ore.

The output of the Copper Queen and Calumet-Arizona smelters at Douglas for August was practically the same as that known for July.

The Calumet-Arizona Company has begun the construction of a new office building at Warren, below Bisbee, comprising two stories and a basement 90x60 feet in dimensions. The building, which is to be fireproof, has been designed by Hunt & Dieter of Los Angeles.

Large success seems to have attended the flotation of the Savanna Copper Company, a corporation organized by H. B. Hoval and Hoval A. Smith of Bisbee to take over the Copper Gulf and Comanche properties in the Burro Mountains, $2 stock being bid at $3.25.

A 2500-gallon pump is being changed from the 1000-foot station of the bridge shaft to the 1400-foot level of the junction shaft. An additional pump capacity is needed.

The directors of the New England and Clifton Company have recommended the consideration of a concentrator at the Copper Queen mine above Clifton. The company is now shipping ore to the smelters of Clifton.

A gold mill is to be built on the property of the New York-Arizona Company near Clifton.

The Shannon Company at Clifton, with two of its three furnaces running, produced 1,644,000 pounds of copper in August. The Imperial smelter at Silver Bell turned out about 700,000 pounds.

A bond issue of $250,000 at 6 per cent. is to be made by the National Mining Exploration Company, the proceeds to go toward sinking a new shaft on the company's Iron Cap mine at Globe and in the further development of the Fumarole mine, near Safford.

Active development work is to be renewed soon on the famous old Tip Top mine, in the Bradshaw Mountains, below Prescott. This property was an active seller on the San Francisco stock board as far back as 1875.

The property of the Oklahoma and Arizona Mining Company at Mineral Hill, Pinal county, has been attached by a lumber firm for a debt of $348.

The Engineers' lease, the leader in value of shipments at present, is maintaining its record for rich ore and has paid its three owners the sum of $360,000 in dividends in less than three months and has yielded ore of a net value in that period of over $500,000. Adjoining it the Baby Florence is shipping some good ore, while the Florence Jumbo, between the Engineers' and the old Reilly lease, has opened shipping ore and will soon begin sending its product to the samplers. To the north the Florence Wheeler lease, formerly the Florence M. & L., is going after the Reilly shoot at a depth of 500 feet and has exposed some seams of good value. East of this the Florence Consolidated lease is now making shipments from the vein which enters its ground from the Jumbo. To the south and adjoining the Engineers' the Zinn Florence has lately opened a fine body of ore at a little under the 150-foot level. The block farthest north on the Florence claim, adjoining the Combination Fraction and formerly known as the Argersinger lease, has been let to W. B. Stewart and associates and is considered a choice piece of ground.

**A FAVORITE MINE.**

Combination Fraction remains one of the favorites with the people of Goldfield and is keeping up a fair rate of production. George Wingfield is now president of the company, and although the managers have nothing to say regarding the payment of dividends the greatest confidence is felt in the conduct of the concern by Wingfield and General Manager Tom D. Murphy and the stockholders have no fear but their interests will be protected by these men, who now control the destinies of the property, and that in due course of time any dividends which may be justified will be paid promptly.

The announcement has been received here with universal satisfaction that extensive mining operations are to begin at once on the properties of the Goldfield Merger Mines Company, the consolidation which was formed to take in the St. Ives, Velvet, Gold Horn and Potiatch groups and which owns 136 acres of centrally-located ground, adjoining some of the best portions of the Consolidated, the Kewanas and Atlanta. Among the earliest discoveries in the camp were the finds of rich surface ore on the St. Ives and Velvet and one of the leases, the St. Ives, is now taking out some rich ore from fifty feet depth and has a 500-foot shaft.

The Combined Mining and Leasing Company's lease on the Velvet is sending a crosscut at 350 feet to the junction of the main St. Ives and Velvet leads, and in another month or two it will doubtless enter the list of shippers, as Manager Blanchard has already exposed some fair values in seams which were encountered in sinking the shaft when the Velvet vein was penetrated nearer the surface. This lease covers some of the choicest ground of the Merger company and will give a good account of itself with further development. Thomas G. Lockhart of the Florence is a director and heavy owner in the Merger company, which has let a contract for a shaft to be sunk at once to the 500 level and probably to a depth of 1000 feet.

The main shaft is already down over 300 feet on the Gold Horn, having been sunk to that depth by a leaser, and will be enlarged and sent to depth while laterals will be sent out to thoroughly explore the country at intervals of 100 feet and the territory developed in a thoroughly miner-like manner. The company's treasury has been amply supplied with funds for the work in hand and the stock has been listed in Goldfield and San Francisco. Several leasers are already at work and applications for others are under consideration. President John Erikson has arrived from Seattle to supervise the inauguration of the work and great things are predicted for the property.

**OTHER GOOD PROPERTIES.**

Another of the leading properties in the Goldfield district from which but little has been heard for some time and which is to prosecute work on a large scale is the C.O.D. Consolidated, which embraces the C.O.D., Gold Bar and Victor. The Victor claim was secured from the Consolidated company in exchange for a block of the new company's stock and on the Victor a lease has opened shipping ore. The C.O.D. and Gold Bar, although heretofore separate corporations, were owned principally by the same people, Pittsburgh and New York capitalists, and for some time they have conducted exhaustive experiments with a view to determining the best methods for the treatment of their ores.

The companies, particularly the Gold Bar, have also performed an immense amount of development work and have blocked out a heavy tonnage of good milling ore from several gigantic ledges which traverse the properties, but as depth was attained and further development exposed the ore bodies, the character of the rock was shown to be of a nature which is not amenable to the treatment employed in other parts of the camp for the reason, chiefly, that a high percentage of copper was found in some of the deposits. Further experiments are now being carried on by the company's metallurgists under the direction of Manager Louis K. Koontz and the company will ultimately have its own reduction plant of a capacity sufficient to handle a large tonnage or will arrange with the Goldfield Consolidated company for the treatment of its ores at the big reduction plant now under course of construction on Columbia Mountain.

The Gold Bar, which has over a mile of underground workings in good order, has long been recognized as one of the leading mines of the Goldfield district and has shipped something over $25,000 worth of fairly high-grade ore, which was taken out in the course of development. At the main shaft the immense dump will pan free gold at almost any point, but the owners are wealthy men and have been in no hurry to ship the product until it can be handled in an economical manner. The veins in the Gold Bar differ materially in their mineral content, in some of them the copper values running 5 to 20 per cent., while silver occurs in some of the ore in considerable quantity and at other points the rock carries gold up to $100 per ton. Several leases are working on the C.O.D. with shafts down all the way from 200 to 500 feet. On both the Gold Bar and C.O.D. the company is about to resume extensive development work and the big Gold Bar shaft, which has one of the best hoisting and compressor plants in the district, is to be sunk to great depth and the territory thoroughly explored with a view to making this one of the great mines of Nevada.

NEVADA.

## BULLION FROM GOLDFIELD.

### REDUCTION PLANT OF FLORENCE NEARLY COMPLETED.

**No Change of Ownership Is Contemplated—The Deep Shafts Have Proved Good Producers—Other Mining Properties That Are Favorites With People Who Know.**

(SPECIAL CORRESPONDENCE OF THE TIMES.)

GOLDFIELD (Nev.) Sept. 10.—Unless unforeseen obstacles arise to further delay the completion of its reduction plant the Florence Goldfield Company will, within another sixty days, at most, be turning out a big revenue in bullion and the property will be further demonstrated as the peer of any mining territory under one ownership in the country with the possible exception of the Consolidated. Despite the delay incident to the construction of a plant of this size and character, the work has progressed in a satisfactory manner and the best assurance is now given that the mill will be a complete success in treating the ores of the great mine.

In an interview last night Mr. Thomas C. Lockhart, president and general manager of the Florence, gave the representative of The Times a most comprehensive outline of the conditions prevailing throughout the property and of the company's plans for future work. Mr. Lockhart and A. D. Parker of Denver, vice-president of the Colorado Southern Railroad, hold in equal proportions 630,000 shares of the capital stock of the Florence Company, the entire issue of stock being 1,050,000 shares of a capitalization of $1,250,000 and Mr. Lockhart authorized the statement that they have refused an offer of $10 per share for their holdings with absolutely no conditions attached to the deal.

"We have no intention of selling our interests in the mine under any circumstances," said Mr. Lockhart. "The offer of $10 a share remains in force at this time and we can get that price at any time, but we don't want the money and intend to continue to develop the mine and make it the equal of any in the country. As to the reports, emanating principally from San Francisco, to the effect that the mill is not a success and that many changes in its construction had been necessitated, you may say that the machinery now being installed is almost without an exception, identical with that which was decided upon over a year ago when the plans for the plant were drawn, and in all important details the mill machinery and appliances are practically the same as are being installed in the Consolidated Company's big plant.

"There is not the slightest occasion to fear that the mill will not prove a complete success. In starting the mill we had figured, as others were doing, upon shipping our concentrates to Denver or other smelting points, but since a new process has been perfected by means of which concentrates may be treated at a better profit here we have taken this matter into consideration and shall conduct experiments in order to determine upon the most economical course to be pursued, and if it is found advisable to construct an auxiliary plant for the separate treatment of concentrates we shall build such a plant without delay.

**NO SPECIAL DIVIDEND.**

"There is no probability of our declaring a special dividend for the present. We are now maintaining regular dividend payments on a basis of 28 per cent, and that amount should be sufficient for all purposes. Any excess of profits will simply be added to the company's treasury reserve. We certainly consider the property well worth the valuation of $10 a share, and it will be shown to be worth more than that figure. I should not care to make an estimate of the ore now in sight in the Florence, but am convinced that no appraisements made have exaggerated the amount. The Rogers-Syndicate lease people, upon the expiration of their lease, claimed that they had blocked out $5,000,000 worth of ore and while I am not in a position to deny or confirm this statement the amount of ore already blocked out in the different lease blocks is enormous.

"In drawing leases the Florence Company stipulates, under all circumstances, that the lessees shall remove no ore of value less than $30 per ton, and in the engineers' lease a heavy tonnage is blocked out, in good shape for extraction, which will average better than $35. On the dump at the company shaft we now have between 4000 and 5000 tons of good milling ore and there is a big tonnage already available in the company workings of both milling and high-grade ore, sufficient to keep the mill occupied until the connections are made between the company shaft and the workings of the expired lease. We are enlarging the main shaft to twice its former size, fourteen feet in the clear, and retimbering it throughout after which it will be sunk at once to the level of the deepest lease workings in order that all the ore, from every part of the mine, may be brought by tram to the main shaft and hoisted directly to the ore bins at the mill.

"When the big compressor is started and the machine drills begin cutting out the ore you will be ready to admit that the Florence is going some. We find that some changes will be necessary in our pipe line which carries the water from our springs to the reservoir on the Florence Hill. The pressure is so great that the cedar pipe, which is bound with spiral iron, expands in places and the end of the pipe near town will be replaced with iron pipe where the strain is greatest. This will be completed, however, before the mill starts. Although we know well that certain interests have been diligently endeavoring to bear Florence stock on the markets for a long time past, Mr. Parker and myself have taken no interest in the market phase of Florence and are devoting our energies entirely to the making of a great mine and the ultimate enrichment of the stockholders from the legitimate profits of mining. We have no intention of selling out at any price and shall continue to conduct the property in a businesslike manner and without any reference to stock manipulation or stock values."

**DEPTH OF SHAFTS.**

The main company shaft of the Florence was originally sunk to a depth of something over 200 feet by Nixon, Wingfield and Hennessy and this work furnished the present heads of the Consolidated Company with their material profits in the mining industry, over three years ago, the lease yielding a net profit of nearly $600,000. It was the first shaft sunk on Florence ground and was later abandoned under the belief that the ore had pinched out with depth. This was before the finding of the rich shoots of sulphide ore in the district and was followed by the famous strike in the Reilly lease a short distance to the northwest.

The Florence Company first started the Reilly shaft and rent it to a depth of sixty feet, cross-cutting seventy-five feet each way and finding nothing of value. B. J. Reilly and associates secured a lease on the ground and in a short cross-cut, after sinking to 110 feet, exposed the top of a pocket of rich ore in which a winze was sunk to the north and one of the most phenomenally rich deposits of oxodized ore ever known was opened which yielded nearly $1,000,000 in a period of but little more than three months. Other leases were sought on all parts of the company's ground, the earliest, and one which has performed more work than any in that section being the Pollard lease on the Red King claim, south of the Florence Hill and adjoining the Rogers-Syndicate and Little Florence, both of which have produced large fortunes, but thus far the Pollard has been unable to locate shipping ore in commercial quantity, although it is now drifting in a ledge at the 500 level, which Mr. Lockhart and other mining men declare should make into an important ore shoot and comes from the Rogers-Syndicate ground.


# Cudahy Ranch

## *Wins First Prize at the California State Fair for Its Exhibit of Farm Products*




Buyers of farming and gardening land will be interested in learning that the Cudahy Ranch has won the first prize at the California State Fair at Sacramento for the best exhibit of farm products from any one ranch. This proves conclusively the character of the Cudahy Ranch soil.

For years the Cudahy Ranch has been producing the finest Cauliflower and Cabbage in the State, and its Corn, Tomatoes, Beets, Onions, and Potatoes are equal to any grown anywhere. Walnuts on the Cudahy Ranch are conceded to be the best, both in size and quality of flavor; its Pears and Peaches are as fine as any grown in the Southwest. This year the Cudahy Ranch will market certain varieties of Apples which will excel in quality any grown in Northern California.

## The Right Place for the Truck Gardener and Chicken Rancher

Although nearly $150,000 worth of property has been sold in six months, the very best land in this tract is still unsold—this is my own sincere opinion, backed up by the statements of many who have already purchased. The Truck Gardener, the Chicken Rancher, and the General Farmer will find ideal locations on the Cudahy Ranch—the soil is proven, the water supply abundant and inexpensive, the climate equable, and the transportation facilities to Los Angeles markets excellent.

## The City Man's Ideal: "A Home in the Country"

People are reverting to first principles—"Back to the land" seems to be a contagious desire that is spreading over the entire country. It is the only natural way to live, it is the only real life, the only way to realize an ideal home. The Cudahy Ranch offers the city man a country home place that is within twenty minutes' ride of the city. An acre or two will give you room enough to build a house, raise your own vegetables and fruits, keep chickens and maybe a cow—thus bringing to your table milk, cream, butter, cheese and eggs of the finest quality. The Cudahy Ranch is a colony of small country homes, with a complete water system, good roads, and many modern conveniences.

## $400 to $500 an Acre with water

### Quarter Cash, Balance Long Time

When the Cudahy Ranch was put on the market last spring, it was the best buy in Southern California—it is a better buy than ever today, because of the many improvements which have gradually been put in. Cudahy Ranch acres are offered at from $400 to $500 an acre, quarter cash, balance long time.

The first three months the water system was in operation this cost was 45c per acre per month.




## See the Cudahy Ranch Today

Compare the Cudahy Ranch with every other real estate proposition on the market—consider prices, soil, water supply, climatic conditions—you will logically arrive at this conclusion—the Cudahy Ranch is the one best buy

Take the Whittier car down to Baker Station today—leave the Pacific Electric depot at Sixth and Main streets on the even hour. Our salesmen with vehicles will take you over the ranch. Go down today. Call at office for transportation.

## JAMES R. H. WAGNER, Manager

Ground Floor, Pacific Electric Building.

Main 8840: F5393 Sixth and Main Streets



# SELL AT ANY PRICE

## Creditors Demand Immediate Settlement of Claims

### $1500 Must Be Raised at Once on Bankrupt Clothing Stock.

At the store rooms, 110 West Third street, $10,000 worth of men's high grade clothing, hats and furnishings, will be placed on the altar of sacrifice and slaughtered for what they will bring, commencing at 8 a. m. tomorrow.

Cluett, Silver and other high grade $1.50 and $2 shirts, 75c; Arrow collars, 5c; 15c white foot hose, 8 1-3c.

Suits for good dressers, finely made, fashionable lines, at less than price of cheap made goods. Every suit in this entire stock is worth easily over three times the price we are asking you to pay. In fact, that is the way we are quoting prices throughout the entire stock. Have a look at these sacrifices. Here is a crackerjack line of suits, just as good as the best tailor is putting out for $18 and upward; $12.50 to $14 per suit would be the usual sale price. We ask you to pay only $6.25. $10 men's suits, $4.75; $20 men's suits, $8.95; $25 men's suits, $10.95.

No exclusive clothing store can show you better than the suits we are offering you in this lot; the very best style, workmanship and material, and you get the choice of the lot for $12.15. 50c to 65c balbriggan cut to 19c, 27½c and 35c. 75c values in blue, tan and white mesh, also blue and pink ribbed garments, 39c. $1 values in lightweight wool and balbrigan in Egyptian white and colors, 49c. 50c brown rib underwear, 19c. $1.50 wool underwear, 65c. $2.00 wool and silk mixed underwear, 95c. $2.50 lamb's wool underwear, $1.15. Hundreds of others in great reductions.

Regular 50c and 75c golf shirts in stripes, plaids, etc., 35c; $1 madras shirts with extra quality silk bosoms, 65c; gigantic line of $1.25, $1.50 and $2 shirts in all desirable, high quality material, finely made and finished in all the latest patterns, dots, stripes, plaids and plain colors, at this sale for 69c and 89c; special $3 values at 95c.

Our line of ties for this sale is something worth seeing. Every stylish, up-to-date color and shade is here in plain colors and designs. We quote these examples just to show you the wonderful values we offer. Hundreds of offerings in every style and popular material at 5c, 10c, 19c, 25c; values up to $1.

10c black and tan hose, 5c; 20c fancy hose, brown and black, 9c; 35c and 50c values in fancy hose, many pretty lace patterns, 12c and 18c; 50c and 75c values, an almost endless showing of fancy imported hosiery made of mercerized silk, dozens and dozens of pretty patterns to select from, sold too low, 25c.

10c hemstitched linen handkerchiefs, 5c; 15c pure linen hemstitched, 6¼c; 25c extra fine linen, 10c; 50c linen handkerchiefs at 19c; a limited line of good values in red and blue fancy handkerchiefs at 2 1-2.

This is undoubtedly the best line of negligee shirts in Los Angeles. All well known makes and values at prices lower than dealers' cost; 75c values in blue and light colors, 35c; $1.25 values in the finest French mull, only 69c; $2 pongee silk shirts, $1.15; $3 pongee silk shirts, $1.25; $3.50 silk shirts, $1.65; 15c rubber collars, 5c; 25c rubber collars, 15c. Credit Sale, 110 WEST THIRD STREET, between Spring and Main streets.

Open Saturday night until 10 o'clock.


**Took the Teacher's Word.**

"The population of China," announced the school teacher, impressively, "is so vast that two Chinamen die at every breath we take."

The small boy was an imperialist, and his father had pronounced views on the question of alien immigration, so that this piece of news impressed him hugely.

Shortly afterward, he was observed to be turning purple in the face and puffing like an overburdened steam engine.

"What's the matter? What are you doing?" asked the inadequately-paid instructor of the youth, anxiously:

"Killin' Chinamen," grunted the patriot.—[Sporting Times.


**We Want It All!**

30 days considered cash. We want all the piano business for the rest of the month. We are generally willing to divide, but 300 pianos must be sold. No money required, but $2 for $1 for cash in 30 days, as advertised. Bartlett Music Co., 231 Broadway, opp. City Hall.

**San Francisco Veterinary College.**

Next session begins Sept. 15. Catalog free. Dr. Chas. Keane, Pres. 1213 Market st., S.F.

# $10,000 PURCHASE SALE OSTRICH PLUMES & NOVELTIES



THE 5th STREET STORE

## A Sale Without a Parallel or Precedent in Los Angeles Retailing

**Ostrich plumes of surpassing beauty—thousands of them—marvelous in their queenly grace and exquisite loveliness—the most magnificent and comprehensive assortment ever featured in the entire West. All Los Angeles women will take the shortest road here tomorrow to look—** to wonder—and to buy. POSITIVELY NEVER SUCH VALUES! $10,000.00 worth of ostrich plumes and novelties bought from Albert Hochheimer of New York, in a special purchase at an extremely low price. The unprecedented demand for ostrich plumes this season makes this sale of double importance. Included are the finest imported French and Amazon plumes. A full line of the favored colors in every line quoted—blue, Copenhagen, navy, brown, leather, champagne, olive green and myrtle, pink, white, canary, and two-toned effects, exquisite shades and tones. Your eyes must judge of the values, as the prices quoted are absolutely no criterion. You should let nothing interfere with your being here tomorrow. See the $1500 Willow Plume in the window. Largest in the world.

**$3 OSTRICH PLUMES, 8 TO 9..... 75c**
Just 100 of them. 15-inch, beautiful French head plumes; exquisite shades and two-toned effects; regular $3.00 values, 8 to 9 Monday, 75c.

**$3 OSTRICH TRIMMINGS .... $1.48**
Handsome spray or zing effects; in black, white and all the popular shades; $3.00 value Monday, $1.48.

**$3.50 OSTRICH PONPON AIGRETTE EFFECTS ..... $1.98**

**$6.50 FRENCH TIPS 3 IN A BUNCH ..... $3.75**

**$6.50 Plumes $3.98**
(9 inches wide; 18 inches long.)

**$7.50 Plumes $4.98**
(8 inches wide; 18 inches long.)

**$15 Plumes $9.98**
(10 inches wide; 22 inches long.)

**$15 Plumes $9.50**
(Beautiful willow plumes.)

**$4.50 Plumes $2.48**
(9 inches wide; 18 inches long.)

**$3.50 Plumes $1.48**
(All the new shades, black and white.)

**$8 OSTRICH PLUMES ..... $5.50**
These are 20 inches long; 9 inches wide; popular shades, black and white.

**$4 FRENCH PLUMES ..... $1.98**
Beautiful graceful French and Amazon plumes, 17 inches long and 8 inches wide; colors and black and white. An unparalleled value at $1.98.

### Specials For One Hour
8 to 9 only. No phone orders.

**25c Corset Covers, 8 to 9 a.m..... 7½c**
Amply cut from fine muslin; well made; round yoke trimmed with three rows of lace and ribbon; full front. 25c value, 8 to 9 at 7½c.

**8½c Bleached Muslin, 8 to 9 a.m..... 5c**
Yard wide; splendidly woven quality; no phone orders, 8 to 9 at 5c yard.

**12½c Dress Ginghams, 8 to 9 a.m..... 6½c**
Handsome plaids, checks, stripes and plain colors; 12½c ginghams 6½c yard.

**7½c Dress Prints, 8 to 9 a.m..... 5c**
Best quality in black and white, indigo, brown, gray and cardinal; 8 to 9 only.

### $1.50 Bleached Table Linen
72 INCHES WIDE.
The biggest bargain ever offered in high grade linens. Beautiful white satin table damask; 72 inches wide; all pure linen of excellent quality; handsome floral, scroll and snowdrop designs; pretty border effects. This is the surplus stock of a large Linen House. A wonderful opportunity to save Monday. Regular $1.50 table damask, per yard..... **75c**

**$1.50 Long Gloves..... 85c**
Exceptionally good qualities in 16-button silk gloves; mosquetaire wrists; double tipped fingers; good range of colors; $1.50 value tomorrow 85c.

### Notions
Values to 15c..... 3 1-3c
All linen wash buttons, doz..... 3 1-3c
500 yds. basting cotton..... 3 1-3c
Black supporters..... 3 1-3c
10c Finishing Braid in Colors..... 3 1-3c
Pink Portiere beads..... 3 1-3c
White and colored belt pins..... 3 1-3c
10c Colored corset laces..... 3 1-3c

**20c Embroidery 8 inches wide..... 5c**
Handsome cambric, swiss and nainsook bands and insertion; a great variety of skillfully worked patterns; widths to 8 inches; values to 20c. Monday 5c a yard.

### $1 Embroidery Allovers
27 INCHES WIDE.
5000 yards of crisp, snowy embroidery; on sale Monday at 49c a yard. Beautiful allovers 27 inches wide; handloom shadow and eyelet designs; exquisitely worked on finest swiss and nainsook; embroideries that sell regularly for $1 per yard. Another big sale tomorrow. Entire lot on sale 8 o'clock. All of it 27 inches wide; yard..... **49c**

## 5 & $6 Stylish Silk & Net Waists $2.79

### Latest Fall Models—Beautiful Colors



**2.79**

Rare indeed are the opportunities to choose from such an extremely fascinating array of charming waists as comprise this collection, and at a price so strangely at variance with their value. Not a waist in the lot that would not be cheap at $5.00 or $6.00. At the remarkable price of $2.79 tomorrow there will be no loitering. Included are distinguished white and ecru net waists, some with dainty pipings of blue, brown and tan, handsomely adorned with rich lace insertion and medallions. Also white, pink and blue messaline waists in numerous bewitching designs, elaborately trimmed with lace and insertion. All sizes. Secure yours early tomorrow.

**$1.50 Tailored Fall Waists ..... 65c**
It would be hard to imagine anything more chic and dainty than these severely tailored waists; materials are fine white and colored madras, lawn and linette; also included in this lot are handsome lawn waists trimmed with embroidery insertion; long or short sleeves; sizes 34 to 44; $1.50 values tomorrow 65c.

**$15.00 Sample Waists ..... $4.95**
An unheard-of price tomorrow for waists of this character. Creations that are excellent values at $10.00 to $15.00. Involved are handsome messaline, taffeta, square and round net, and allover lace waists; some with fancy fronts, others surplice style; colors white, ecru, brown and black, light blue, grey and pink.

## $22.50 Tailored Broadcloth Suits $15

**$15**

### New 30 to 45-In. Coat Styles
### Fashionable Colors, Rare Savings Monday

Strictly high-grade in every detail; long graceful fitting suits; materials are rich broadcloth, fancy weaves in serge and chevron worsteds; severely tailored models, or coats with deep slashed sides, finished with heavy satin, braid and buttons; skirts are flared or plaited; trimmed with wide bias folds, buttons, satin piping and tailored straps; all the new Fall colorings represented, stylish stripes and mannish mixtures. Distinguished models with tone and dignity. $15.00 never before bought so much value. These suits cannot be duplicated for less than $20.00 to $22.50. A genuine saving Monday of $5.00 to $7.50. See them in our Broadway window. Choice $15.00.



## Extraordinary Sale Silk, Voile and Wool Skirts

**$4 Walking Skirts ..... $1.98**
The importance of such an offering cannot be overestimated. Perfect fitting, well made skirts are essential to every woman. In this lot you will find skirts of panama, cheviot and mohair; gored and plaited; trimmed with folds and strappings; plain colors, checks and plaids; values to $4.00, special price Monday $1.98.

**$10 Walking Skirts ..... $5.00**
Skirts of unusual merit. Greatest genuine bargain we've ever offered ready Monday. Including beautiful silk, fine voile, worsted panama and Sicilian skirts; new flared, gored and plaited styles; also the new shawl skirts, with button trimmings down front; folds and strappings; new colors; values to $10.00 at $5.00.

**$10.00 Long Coats ..... $5.00**
New fall coats half price and close to half. Styles in fine wool cloakings in checks, shadow stripes and mixtures; flat collar trimmed with velvet and fancy buttons; cuffs piped with velvet; box and new empire styles; 42 to 48 inches long, carefully tailored; regular values to $10.00, sale price Monday $5.00.

## Wash Goods

**20c FANCY WASH GOODS**—Lawns, batistes and dotted swisses; pretty floral designs, checks and stripes ..... **9c**

**15c FANCY DRESS GINGHAMS**—Red Seal and A.F.C. brands; handsome plaids, checks, stripes and plain colors; yard ..... **10c**

**15c OUTING FLANNEL**—Serviceable pink, blue, red, navy, cream and white colors; regular 15c quality ..... **10c**

**15c FANCY PERCALES**—Dainty figured designs on blue, cardinal, gray, brown and white grounds; Monday ..... **9c**

**65c BLEACHED SHEETS**—Size 81x90; made of heavy muslin; torn and hemmed, each ..... **45c**

**90c 81x90 SEAMLESS SHEETS**—Full bleached, smooth, evenly woven muslin; torn and hemmed; 90c seamless sheets ..... **69c**

**17½c PILLOW CASES**—Size 45x36; made of bleached linen finish muslin; sale price ..... **12½c**

## More Bargains --- Bigger Bargains Than Were Ever Offered

Boys' Dept. Third Floor South Bldg.

### Boys' $4 School Suits $1.98
School suits; good sturdy kind that will give lots of wear; materials are well twisted worsteds and tweeds; parents will appreciate this saving tomorrow. Norfolk, Buster Brown and blouse styles; knickerbocker trousers; well made and finished; excellent values to $4.00; sizes 3 to 16 years; Monday $1.98.

### Boys' $1.50 Corduroy Pants $1.00
Knickerbocker corduroys and all-wool blue serge pants, for boys 3 to 16 years; nothing more economical could be bought for school wear. Well tailored; regular $1.50 pants on sale at $1.00.

**$1 Corduroy Pants ..... 75c**
Knickerbocker style; sizes 3 to 16 years; very special bargain tomorrow. Regular $1.00 pants at 75c.

**Boys' $1.50 to $2 Waists ..... 48c**
Truly remarkable offering of a lot of high grade blouse waists; exceptionally well made, fine cotton materials in a variety of designs; sizes 3 to 7 years; values to $1.50 at 48c.

**Boys' 50c Waists ..... 29c**
School waists, made of good stout quality blue madras; sizes 5 to 12 years; regular 50c waists, tomorrow 29c.

**Boys' 29c Waists ..... 15c**
Ages 2 to 9 years; waists that will give excellent service and stand lots of laundering; colors and white; no discriminating buyer will overlook this value tomorrow. 29c waists 15c.



## In School Apparel

Children's Dept. Third Floor, Corner Bldg.

### Children's $2.50 Dresses 75c
A big purchase just here in time for school opening. Remarkable savings in wash dresses; many pretty styles; some with Dutch neck, others with high neck; trimmed with red turned-down collar; also sailor styles; plaited and gathered skirts; long or short sleeves colors black and white checks and pink and white stripes; values to $2.50, tomorrow 75c.

### Children's $3 Jackets 8 to 9 $1.00
A wonderful saving for mothers who get here between 8 and 9; children's short jackets, made of fine suiting in dainty pin stripes, checked and plaid designs; flat or coat collar; finished with braid; patch pockets, fancy cuffs; regular values to $3.00. No phone orders, 8 to 9, $1.00. Second Floor.

**$4 School Dresses..... $1.39**
Peter Thompson style, made of excellent quality madras; trimmed with wide sailor collar and edged with white tape braid; another style with V front, finished with tie; full plaited skirts; long sleeves trimmed with braid; pretty colors; sizes 6 to 14 years; $4.00 dresses $1.39.

**$6.50 Wool Dresses..... $2.98**
Handsome wool dresses; sizes 6 to 14 years; pretty sailor suits; and other fancy styles; some with tucked yokes and trimmed with bands of silk; latest style sleeves; gathered or plaited skirts; colors red, blue, brown and many combinations; regular $4.50 dresses tomorrow $2.98.

## Dress Goods

**$1.25 WOOL VOILES AND TAFFETAS.....**
A handsome collection of style fabrics; colors in blue, champagne, cardinal, navy, Copenhagen, brown, purple and black; widths 36 and 44 inches; all-wool imported dress goods; $1.25 quality Monday 75c.

**50c DRESS GOODS .....**
45 pieces at this price; plain and fancy suitings; 36 to 44 inches wide; medium and light shades; ideal for school wear; values to 50c at 25c.

**CHILDREN'S 25c HOSIERY .....**
Flat or ribbed school hose made with double toe and heel; reinforced knee; excellent 25c value tomorrow 15c.

**WOMEN'S 50c UNDERWEAR .....**
Fine lisle thread sleeveless vests, trimmed with lace; also pants, umbrella drawers, nicely trimmed with lace; regular 50c garments, Monday 35c.

## $2 Drawers, Gowns and Skirts 95c



A superb gathering of dainty undermuslins; made of finest cambric, longcloth and nainsook; including wide circular drawers with full tucked ruffles trimmed with lace; skirts with deep lawn flounces; trimmed with clusters of narrow tucks; lace insertion and showy embroidery. Gowns French or high neck styles, trimmed with lace. Regular $2.00 values 95c.

### 85c Skirts 45c
Made of muslin and cambric; full tucked flounces; trimmed with lace and embroidery; full dust ruffles.

### $2 Combinations 95c
Drawers and corset covers or skirt and corset covers combined; nicely trimmed with lace insertion and embroidery.

### $8.50 Sample Muslin Skirts $3.69
Just 25 in the lot; made of soft finished cambric and longcloth; finished with 18-inch lawn flounce of pin tucks; prettily trimmed with German Val. and torchon insertion and edges; others finished with shadow embroidery.

## 65c to $1 Fancy Silks 48c

One of the most important silk sales of the season, including beautiful taffetas, louisines, moires and peau de Cygne silks; dashing stripes, plaids and checks; in medium and light shades; regular 65c, 75c and $1.00 qualities; specially priced tomorrow at 48c.

### Sale Rich Black Taffeta
FULL YARD WIDE, SPECIAL MONDAY

| | |
|---|---|
| $1.75 Guaranteed Taffeta | $1.45 |
| $1.60 Guaranteed Taffeta | $1.35 |
| $1.39 Chiffon Finished Taffeta | $1.09 |
| $1.19 Lustrous Finish Taffeta | 98c |
| $1.00 Lustrous Finish Taffeta | 85c |

## Great Sale of School Shoes

### Misses' $2 Shoes $1.39
Perfect fitting, well made, vici kid, school shoes with patent tip; coin toe; also box calf shoes with heavy soles; solid inner and outer soles and counters; good widths and sizes 11½ to 2. Monday $1.39.

### Boys' $2 Shoes $1.39
Plenty of wear to these; good weight, satin calfskin lace school shoes; coin toe, heavy extension soles; solid leather counter, inner and outer soles; good widths and sizes 2½ to 6; $2.00 shoes. Monday $1.39

### Women's $2.50 to $4 Oxfords $1.98
Included also are button and lace shoes; high grade footwear in patent colt, vici kid in black or chocolate; also suede and elkskin and Russia calf oxfords; tan Russia calf pumps; sizes 2½ to 7; Monday, $1.98.

## 85c Carpet Samples, 8 to 9, 25c

200 on sale tomorrow morning. Samples 1 yd. square; of heavy wool ingrain carpets; dainty colors and designs; no phone or mail orders; regular 85c values, 25c each.

**$5 Ax. Rugs $3.98**
3 feet wide; 6 feet long; heavy Axminster Rugs; in pretty floral and oriental designs; excellent $5.00 value $3.98.

**$2 Blankets $1.48 a Pair**
11-4 size; soft white, tan and grey blankets; fleecy nap; pretty borders. $2.00 value $1.48 a pair.

**$1.25 Blankets 75c a Pair**
Full, double bed size; 11-4 blankets; white, tan and grey, with pretty borders; regular $1.25 value at 75c a pair.

**$30 Velvet Rugs $21.50**
9x12 feet; heavy Wilton velvet rugs; beautiful oriental and medallion designs; in richly blended colors.

**$10 Brussels Rugs $7.98**
Wool pro-Brussels; can be used either side; size 9x10½ ft. Many handsome patterns; $10.50 rugs $7.48.

**$7.50 9x10½ Rugs $4.98**
Reversible Ingrain rugs; heavy quality; extensive line of colors and designs. Monday $4.98.



## BASEMENT

5c MASON FRUIT JAR RUBBERS, DOZ. 1c.

| | | | |
|---|---|---|---|
| Pt. Mason | 49c | 10c Roll Toilet Paper | 5c |
| Fruit Jars | 20c | 7 Bars Good Band Soap | 25c |
| Doz. Mason Fruit Jar Caps and Rubbers | 1c | 13 bars Calif'a Washing Soap | 25c |
| 5c Mason Fruit Jar Rubbers, doz | 30c | 3-lb. Fairbanks Gold Dust | 19c |
| Tin Covered Jelly Glasses, doz | 15c | 25c Wire Sink Strainers | 10c |
| 45c Granite Tea Pots | 3c | $1 21-qt. Dish Pan | 69c |
| 10c and 15c Pie and Cake Pans | 10c | $1 inverted Gas Lamp | 74c |
| 20c Folding lunch boxes | 12½c | 15c World Gas Mantles | 9c |
| 10c Nickel Towel Bars | 10c | Qt. Milk Bottles with caps | 5c |
| 75c Pollsilli Metal Polish | 3c | ½-pint Milk Bottles with caps | 3c |
| Plain White Cups and Saucers | | | |



## Curtains Worth $1 a Pair 8 to 9 15c Each

500 single curtains; 2¼ to 3 yards long; factory seconds; some of the slightly imperfect, otherwise worth $1.00 a pair; fine white lace in handsome designs. 8 to 9 at 15c each.

**$1.50 Curtains 98c a Pair**
Handsome white lace curtains, 50 to 54 inches wide; 3 yards long; new floral, scroll and medallion border designs. 98c a pair.

**$2.50 Curtains $1.48**
Scotch net and madras weave Arabian curtains; plain net centers, with dainty border designs; $2.50 quality. $1.48 a pair.

**$3.50 Curtains $2.25**
Handsome ecru lace curtains; Italian filet weave; with new mission and fancy border designs.

**15c Cretonnes, 8 to 9, a**
Half price for 1 hour only; cretonnes in Oriental and floral designs; beautiful colorings; fine quality, 7½c.

**25c Draperies 12**
Fancy printed Scrim in dainty floral and Oriental effects; many color combinations.

**$6 Couch Covers $3**
Made of heavy art loom; 50 inches wide, 3 yards long; Turkish and Persian

The Cream Sheet.
MUSIC AND THE PLAYHOUSES
XVIITH YEAR.
Theaters—Amusements
MASON OPERAHOUSE
Opening
ONE WEEK
Commencing Monday
With Matinee Sat.
The TIME PLACE
JOHN E.
Twelve Songs Fifty Pre
PRICES—50c, 75c, $1.00 and $1.50
COMING
MR. HENRY W. SAVAGE
THE D
MOROSCO'S BURBANK
Los Angeles' Le
MATINEE TODAY—TONIGHT
Second Triump
The Incomparable Burbank Theater Stock Com
the West at any price, in a magnificent productio
Mid-fire success,
THE D
Sheman Stevens, in the Examiner: "Really wo
something I had begun to believe only happened
advising every one to go to "The Devil."
Julian Johnson, in The Times: "Given very
very complete and well-rounded theatric picture.
ing. Stunning costumes. Settings elaborate."
Sidle Lawence, in the Herald: "No better
news. Smart play, masterfully compelling, fine
THE FIRST STOCK PRODUCTION OF "TH
OF THE BURBANK THEATER. AT THE BU
THE FINEST STOCK PRODUCTION OF "THE
Regular Prices Notwithstanding—10c, 25c, 35c,
BELASCO THEATER—EVER
MATS.
In Response to an Unpre
THE BELASCO THEATER STOCK
For the Secon
THE D
This Is Absolutely the Only
Played in Los Angeles.
NEXT WEEK—Opening of the
introducing MR. A. H. VAN
best leading stock man in Amer
LOVELL ALICE TAYLOR, one
somest women on the Americas
in the stirring drama, "STI
RPHEUM THEATER—MATINE
BOTH
.... VAUDEVI
ANKLYN UNDERWOOD & CO. MILITAR
BERNARD & SEELEY
TENNIS TRIO
DOLESCH & ZILLRAUER
ORPHEUM MOTION PIC
TINEES, 10c, 25c, 50c.
RAND OPERAHOUSE—MATIN
BOTH
THE GAYETY CO
BEGINNING MATINEE TODAY—REVI
THE
TYPEWRIT
YOU CAN'T DICTATE TO HER.
THE BIG GIRLY SHOW, WITH PLE
THE SWING SONG AND NEW S
EVENI
UDITORIUM— "THEATER BEAUTIFUL"
COMMENCING TOMORR
John H. Blackwood Co. presents the po
LEWIS S. ST
and company in a massive production of WILTON
THE P
The celebrated scene in the wheat pit of the Chica
this big scene. Every favorite of the Stone compa
excellence. HERE IS A REAL PLAY PLAYED
IN THE WORLD. ASK ANYBODY.
Matinees Thurs. and Sat.--25c
Every night, 25c, 35c and 50c. Nothing like it i
NEXT WEEK—ROBERT EDESON'S BIGGEST SUCCES
we sale tomorrow morning.
NIQUE THEATER—Hentz & Z
32 S. BROADWAY.
WEEK SEPT. 14.
Unique Comedy Co. Unique M
Langdale. One Act Farce, "TOO
HY WIVES." By James P. Lee.
Presenting "TH
ranged by Wal
ated Song. Unique-O-Scope Latest Moving Pictures
Children's Souvenir and Ladies' Surprise Matinee
Matinee Mon., Wed., Sat., Sun. Evenings, Continuous
RT LECTURES AND LECTUR
Music as Represented in Art
Legend, History, Sacred.
Modern.
Egypt, Israel and Assyria.
Grecian Mythology.
Greece and Early Christian Art.
Rome in Art.
Italian Art
Flemish and Dutch Art.
Germany.
Spain and France.
Great Britain and America.
Classicism in Art.
Flemish Art.
The Art of Holl
Rembrandt.
Lect
Illustrated
Music and Musi
Music and Musi
Music and Musi
Illustrated with
of stereopticon
and statuary ev
many old and m
the first time.
lectures have been given singly or in course before mu
and colleges in New York and other Eastern cities.
ART CLASSES now forming (limited to 20 members e
mounted pictures. Address G. W. KELSEY, Hotel Ingra
Additional Amusement Announcem

SEPTEMBER 13, 190

ELTIES

THE 5th STREET STORE

Corner Fifth and Broadway

Specials For One Hour
8 to 9 only. No phone orders.

Corset
ers, 8 to 9 a.m..... 7½c
y cut from fine muslin; whi
; round yoke trimmed with three
of lace and ribbon; full front,
value, 8 to 9 at 7½c.

Bleached
slin, 8 to 9 a.m..... 5c
wide; splendidly woven qual-
no phone orders, 8 to 9 at 5c a

Dress
ghams, 8 to 9 a.m..... 6¼c
some plaids, checks, stripes and
colors; 12½c ginghams 6¼c a

Dress
ts, 8 to 9 a.m..... 5c
quality in black and white, in
brown, gray and cardinal; 8 to

Suits $15

nday
ts; ma-
hevron
-lashed
e flared
ng and
stylish
before
genu-

irts
.00
nd close
cloak-
pes and
ed with
; cuffs
nd new
es long.
values
$5.00.

ess Goods
OL
AND TAFFETAS..... 75c
ome collection of stylish Fall
colors in blue, champagne, gray,
navy, Copenhagen, brown, red
d black; widths 28 and 40 in.;
mported dress goods; $1.25 qua
y 75c.
6 ..... 25c
at this price; plain and fancy
36 to 44 inches wide; medium
shades; ideal for school suits;
50c at 25c.
N'S
ERY ..... 15c
bbed school hose made with
and heel; reinforced knee; e
value tomorrow 15c.
50c
EAR ..... 35c
thread sleeveless vests, trim
lace; also pants, umbrella style
rimmed with lace; regular 50c
Monday 35c.

Shoes
oes $1.39
; good weight, satin
es; coin toe, heavy
eather counter, inner
dths and sizes 2½ to
$1.39
8
ar in
rskin
to 7;

air 15c Each
factory seconds; some of them
a pair; fine white lace in many

c Cretonnes, 8 to 9, at 7½c
f price for 1 hour only; 36
nes in Oriental and floral de
; beautiful colorings; 12½c qua
7½c.
25c Draperies 15c
y printed Rovaline cretonne
y floral and Oriental effects in
y color combinations.
$6 Couch Covers $3.98
of heavy art-loom tapestry
wide; 3 feet long;
ish and Egyptian designs.

The Cream Sheet.
MUSIC AND THE PLAYHOUSES

# Los Angeles Sunday Times

Part III—16 Pages
SOCIETY—LITERATURE—ART

XXVIIth YEAR. SUNDAY MORNING, SEPTEMBER 13, 1908. On All News Stands, Trains and Streets, 5 CENTS.

Theaters—Amusements—Entertainments.

MASON OPERAHOUSE— H. C. WYATT, Lessee and Manager.

Opening of Season
ONE WEEK
Commencing Monday, Sept. 14th
With Matinee Saturday

463 CONSECUTIVE TIMES IN CHICAGO.

The TIME The PLACE And the GIRL
WITH
JOHN E. YOUNG
Twelve Songs Fifty Pretty Girls 1000 Laughs
PRICES—25c, 75c, $1.00 and $1.50. SEATS NOW SELLING.

COMING SOON
MR. HENRY W. SAVAGE'S PRODUCTION OF
THE DEVIL

MOROSCO'S BURBANK THEATER—THE HOME OF SUCCESSES.
Los Angeles' Leading Stock House.
MATINEE TODAY—TONIGHT—TONIGHT—MATINEE TODAY.
Second Triumphant Week
The Incomparable Burbank Theater Stock Company, the strongest stock organization in the West at any price, in a magnificent production of the real version of Ferenc Molnar's wild-fire success.
THE DEVIL

Sheldon Stevens, in the Examiner: "Really wonderful acting. You get a mental thrill, something I had begun to believe only happened on the stage before our day. I feel safe in advising every one to go to 'The Devil.'"

Julian Johnson, in The Times: "Given very excellently. Remarkable cleverness. A very complete and well-rounded theatric picture. Extremely delightful, virile and compelling. Stunning costumes. Settings elaborate."

Sadie Lawrence, in the Herald: "No better acting in months. Unusually fine parts. Smart play, masterfully compelling, fine staged."

THE FIRST STOCK PRODUCTION OF "THE DEVIL" IN AMERICA WAS GIVEN AT THE BURBANK THEATER. AT THE BURBANK THEATER YOU WILL FIND THE FINEST STOCK PRODUCTION OF "THE DEVIL" IN AMERICA.
Regular Prices Notwithstanding—10c, 25c, 35c, 50c. NEXT WEEK—"MIZPAH."

BELASCO THEATER—EVERY NIGHT THIS WEEK AT 8:15. MATS. THURS. AND SAT. AT 2:15.
In Response to an Unprecedented Demand
THE BELASCO THEATER STOCK COMPANY will present
For the Second Week
THE DEVIL
This Is Absolutely the Only New York Version Played in Los Angeles.
NEXT WEEK—Opening of the fall season, introducing MR. A. H. VAN BUREN, the best leading stock man in America, and MISS LOVELL ALICE TAYLOR, one of the handsomest women on the American stage today, in the stirring drama, "STRONGHEART."

ORPHEUM THEATER—MATINEES EVERY DAY. BOTH PHONES 1447.
....VAUDEVILLE....
MARILYN UNDERWOOD & CO. MILITARY OCTETTE
BERNARD & SEELEY FOUR RIANOS
TENNIS TRIO WANRELL & CARRANZA
DOLESCH & ZILLBAUER DANCING MITCHELLS
ORPHEUM MOTION PICTURES.
Matinees, 10c, 25c, 50c. EVENINGS, 10c, 25c 50c, 75c.

GRAND OPERAHOUSE—MATINEES Sunday, Tuesday, Saturday. BOTH PHONES 1067.
THE GAYETY COMPANY
BEGINNING MATINEE TODAY—REVIVED BY REQUEST.
"THE TYPEWRITER GIRL"
AIN'T SHE THE SASSY THING?
SHE CAN'T DICTATE TO HER.
THE BIG GIRLY SHOW, WITH PLENTY OF GIRLS.
THE SWING SONG AND NEW SPECIALTIES.
Matinees, 25c, 35c. Boxes, 50c. EVENINGS, 10c, 25c, 35c, 50c. Boxes, 75c.

AUDITORIUM— "THEATER BEAUTIFUL." ERNEST CRAWFORD, Manager. PHONES—Main 5156, Home F 2567.
COMMENCING TOMORROW NIGHT
John H. Blackwood Co. presents the popular young actor,
LEWIS S. STONE
and company in a massive production of WILTON LACKAYE'S greatest hit,
THE PIT
The celebrated scene in the wheat pit of the Chicago Board of Trade—300 people—big scene. Every favorite of the Stone company in the cast—a production of merit. HERE IS A REAL PLAY PLAYED BY THE BEST STOCK COMPANY IN THE WORLD. ASK ANYBODY.
Matinees Thurs. and Sat.—25c for Best Seats
Evening prices, 25c, 35c, 50c and 75c. Nothing like it in the world at the same prices. NEXT WEEK—ROBERT EDESON'S BIGGEST SUCCESS, "SOLDIERS OF FORTUNE." Seats tomorrow morning.

UNIQUE THEATER—Hentz & Zallee, Props.
MAIN, BROADWAY. WEEK SEPT. 14.
Unique Comedy Co. Presenting One Act Farce, "TOO MUCH WIFE," By James P. Lee. Unique Musical Comedy Co. Presenting "THE PARISIAN WIDOW." Arranged by Walter Frederick.
Specialties During Week: Edison's Latest Moving Pictures. Ladies' Souvenir Matinee Wednesday. Children's Souvenir and Ladies' Surprise Matinee Sat. "The Amateurs" Thurs. Matinee Mon., Wed., Sat., Sun. Evenings, Continuous Performances. Popular Prices.

ART LECTURES AND LECTURE RECITALS—
Music as Represented in Art
Legend, History, Sacred, Secular and Allegorical.
Egypt, Assyria and Assyria.
Greek Mythology.
Greek Art.
Roman and Early Christian Art.
Byzantine Art.
Gothic Art.
Italian and Dutch Art.
Spain and France.
Germany and America.
Modern Art.
These lectures have been given singly or in course before musical, literary and art clubs, colleges and schools in New York and other Eastern cities.
Art
Flemish Art.
The Art of Holland Three Lectures.
Rembrandt.
Lecture Recitals
(Illustrated with Piano and Slides.)
Music and Musicians of Russia.
Music and Musicians of Italy.
Music and Musicians of Holland.
Illustrated with the finest and largest number of stereopticon slides from famous paintings and statuary ever brought to this country, many old and modern masters reproduced for the first time.
Classes now forming (limited to 20 members each.) Illustrations consist of stereopticon slides. Address G. W. KELSEY, Hotel Ingraham, Los Angeles, Cal.

Additional Amusement Announcements on Page 2

# The Drama---Players, Payhouses, Gossip of the Stage.

## TOPICS OF THE STAGE.

Different peoples, different sections of the same country, even, have differing standards of taste in dramatic matters, different choice in actors and actresses.

The other evening I lounged on a hotel settee with three men—one a Frenchman who is really not a Frenchman, but a citizen of the world; another who is a New Yorker, and the third, a Native Son.

All three have tastes, and the opportunity to exploit them.

The conversation fell upon a certain actress, not a great celebrity, yet assuredly not unknown to some contemporary renown. The westerner was her ardent champion.

"No character," said the Frenchman, dismissing her briefly, yet mentioning as her superior a French actress who will never get into heaven for her beauty.

"Pretty face, though," mused the New Yorker, puffing meditatively at a cigarette. "But then, I don't think much of her figure, and she's a deuced bad dresser."

"But," protested the Californian, "think of her dash and go! Why, she may not be much by your standards, but she's a whole ginger-box anywhere they place her!"

Is there any such thing, after all, as a true criterion of greatness?

There are possibly a few actors in the world who would be accepted as peers of their profession the earth around—yet one can't name them, just at present.

The public at large accepts fame, or even notoriety, as its guide. The famous actor and the actress who is—well, not exactly famous—come from across the water, gather the shekels in bushels, and the theater-goers speak of them in hushed whispers or excited exclamations.

Yet, take in point the late Sir Henry Irving, who was a man of as much talent and as many peculiarities as the modern English stage has held. Had Sir Henry visited America, and especially New York, incognito—granting, for argument's sake, that he might have preserved that incognito—he might have had great difficulty in getting a hearing at all. Without doubt his worth would have become apparent at length, to a profitable degree, but there would have been many months of purveying to occasional comic reporters and numerous pale, thoughtful, spectacled old ladies of both sexes.

A man who has individuality and originality, or a woman either, is sure to encounter preliminary hostility. A player has to compel recognition, if he has worth. If he perseveres, unswervingly, he is recognized, and recognition is frequently followed by a popularity which becomes fashionable. Richard Mansfield, in his last days of opulence and fame, must have indulged in many sarcastic reflections upon that populace which rushed to see him—just because of his popularity, and his very fashionableness, but which, had he been ever so great but unknown, would have accorded him scant measure of attention until compelled to do so.

The American public is a great worshiper of personality. It loves the man behind the character, the calm and comfortable woman behind the tragedy Queen. And it is to this phase of the drama as it is that American managers cunningly cater. All art would be helpless without a material stay and support. Money—much money—makes the limbs upon the drama advances, money gives genius a tongue, money realizes for the poet dramatist his dreams of place and picture. So this following after personality is not to be frowned down upon, but rather nurtured, and cultivated, and guarded. It is something which is an outgrowth of our times, something which, as it cannot be done away with, should be made to bear permanent and worthy fruit.

In the days of the classic drama, the "palmy" days of the pathetic old actor, men went to see "Hamlet," enacted by So-and-So. Nowadays they go to see So-and-So, in "Hamlet." Yet the play's the thing, and will remain the thing until the reverberating fall of the last curtain. It is merely the actor who has risen into some personal recognition for his talents, and who shall begrudge him? In the olden days interpreters may have had tongues of silver, and the conceptions of inspired beings, yet, whatever their popularity, they lacked much of the stability of genuine art. It is only recently, speaking in comparative terms, that people in general have looked upon an actor as a human being—have universally accorded him the right to live, the right to bulwark a home against old age, the tender inspiration of a family and family life. In a word, it is largely the attitude of the American public in this very matter of personality which has given the actor a firm status as a citizen, a man of useful and honorable calling among other useful and honorable callings—made it possible for a man of energy and intellectual attainments to earn in this profession an amount commensurate to that he might make by employing his talents elsewhere.

All of which is not saying that the actor abroad is downtrodden. Far from it, for in many ways he has an advantage over his American brother.

We still look—speaking in generalization—upon the operatic actor, for instance, as a wonderful freak. He or she is an incarnate voice. It is generally accepted that operatic actors are liable at any moment to wander from the path of morality, and, when one does so—as do occasionally merchants, financiers, gilded youth and even clergymen—the slip is accepted as an anticipated matter.

The greatest part of "I Pagliacci" is its prologue, and the greatest speech of the prologue is Tonio's climatic appeal,

"Is not the actor a man with a heart like you?
'Tis the same broad heaven above us,
The same wide, lonely world before us!"

I think America is destined to raise the actor and the profession of acting to its true place in the exhibit of the world's work, and will maintain them there. I like the American attitude, for it alone bids fair to give the actor his broadest and roundest development in all affairs. And who should be broader and more widely sympathetic than the actor, who, in his time, plays many parts, and must be many men in one man?

The stock stage in Los Angeles, like ancient Gaul when seared by the sword of Caesar, is divided into three parts; but of these the general public knows but two.

It sees the actors—one division—and feels the stiff and ungrateful presence of the super horde—another. Yet between these two is a restless, struggling, fruitful little body who are half amateur and half professional—the actor and the actress not yet, but about-to-be.

There are far more young women in this most interesting division than young men, and it may be asserted with surety that no city in the West has such a large group of really promising talents.

Class and station are alike lost in this struggle for recognition, but if the fortunes behind several young misses with aspirations here were amalgamated, the total would be seven astonishing figures.

Some of these girls, indeed, have far more talent, and show far more in every performance, than many a reasoned and case-hardened actress of numerous engagements.

The Burbank Theater School of Acting, under the direction of Phosa McAllister Duffield, has just opened its third season of work. Past successes point to a very promising new year.



Fay Bainter, Burbank. Mapother photo.

Josephine Byrne, Auditorium

Blanchon Lewis, Burbank

Virginia Grose, Belasco

Inez Regan, Burbank

Josephine Dillon, Auditorium

Allegra Gardner, Auditorium

Helen Phelps, Auditorium

Marion Tiffany, People's

**The Fair Invaders.**

Leaders of the regiment of ambitious, energetic and talented young Los Angeles girls who are now storming the bulwarks of professionalism at the stock theaters.

## THE LOCAL WEEK.

Channing Pollock's dramatization of Frank Norris's story, "The Pit," will be presented at the Auditorium by Blackwood's company during the coming week. "The Pit" was done here by Wilton Lackaye, but is a new thing in stock. Mr. Stone will have the Lackaye role.

Mr. Stone, as Curtis Jadwin, and Miss Oakley as Laura Dearborn, should have opportunities for fine emotional work, for the play abounds in big scenes.

Ida Lewis, the "grand dame" of the company, who has not yet appeared, will have an important role.

The big scene of the play, representing the wheat pit of the Chicago Board of Trade, will enlist the services of more than 200 auxiliary players, and every effort will be made to make it unwontedly spectacular.

The first scene represents the foyer of the Chicago Auditorium on a grand opera night, and for this Manager Blackwood promises a musical surprise which will not be revealed until the opening performance.

Commencing tomorrow night, the Askin-Singer company will present, as the season's opening attraction at the Mason Operahouse, a comedy with music, entitled "The Time, the Place, and the Girl."

Briefly, the story is that of a pleasant young gambler, bearing the descriptive name of "Happy" Johnny Hicks. He and his pal, Tom Cunningham, son of a rich man, get into trouble through a fight which Cunningham has in a gambling-house, and are forced to flee to a sanitarium in the mountains to escape arrest. Here both meet Pete Hicks in the person of a pretty trained nurse, and Cunningham in the charming daughter of a thrifty farmer. All of these characters, with many others, are quarantined in the county hospital by the health authorities, and the complications are original and extraordinary. The production is staged by Ned Wayburn, which should insure its spice and zest.

At both the Burbank and Belasco theaters productions in preparation have been switched, and Ferenc Molnar's strange and absorbing play, "The Devil," with Messrs. Beasley and Glazier in the title role, will be continued.

The piece at the Belasco will be followed by "Strongheart," introducing the new leading man and woman of the company, A. H. Van Buren and Miss Lovell Taylor.

A spectacular revival of "Mizpah" will be put on at the Burbank, Blanche Hall playing the principal part.

The "Big City" Quartette, consisting of Fred G. Rover, Geoffrey O'Hara, Jack Hamilton and Gus Reed, will head the new bill at the Orpheum.

Charles H. Bradshaw, popular comedian, with a well-selected company, will present "Fix in a Fix."

Le Clair and Sampson, who are playing their first visit here, are English comedy acrobats, and offer "The Bogus Strong Man," declared to be very funny.

Raffin's Simian Performers is an aggregation of educated monkeys.

From last week's bill remain Franklyn Underwood and company, in a new skit; Dolesch and Zillbauer, Viennese street musicians; Bernard and Seeley, rag-time players and singers, and the Tennis trio, in a very dainty juggling act.

The Gayety Company, at the Grand Operahouse, will revive "The Typewriter Girl," for the week beginning today. Miss Marjorie English will appear in the leading role.

Miss May Nannary, a young actress who has played several successful engagements in Los Angeles, comes to the People's this week, where she will present Arthur C. Alston's Southern melodrama, "At the Old Cross-Roads."

Crimmins and Gore, presenting Paul Armstrong's playlet, "A Warm Match," comes to the Los Angeles Theater this week, leading the new bill.

Grant Gardner and Marie Stoddard will contribute an eccentric musical act, three Herbert Brothers are novelty acrobats who promise a number of new feats, Ed. Weluscot billed as a European conjurer, will offer performances after his kind.

Musical burlesque will again head the Unique bill, during the coming week. "The Parisian Widow," by Director Fredericks, is the skit. Billy Onslow impersonates the widow, and will sing "Bridget McCue." George Reim has a topical song, while Maude Beatty, Olga Steck, Millar Bacon and Walter Fredericks are provided with good numbers.

"Too Many Wives," by James P. Lee, is the comedy bill.

"Mr. Planet From Mars," a satirical farce by Matthew Ott, is the play at Fischer's next week. Ben T. Dillon will be the chief figure, with Frank Vaek, Nellie Montgomery, Marguerite Favar, Laure Atkins, Fred Lancaster and other Fischer favorites supporting.

### Dramagraphs.

Albertina Benson has been engaged for the role of the fairy queen in the big cartoon spectacle, "Little Nemo."

Mary Garden has secluded herself at the Aix-les-Bains for a complete rest. She avoids the colony of summer visitors.

Madame Lillian Nordica has been engaged for the opening of the new Masonic Temple Auditorium in Washington on October 15.

Lina Cavalieri, the operatic prima donna, is coming to America in November as a feature of vaudeville and intends to make her first appearance in New York.

Lina Cavalieri, who has been at Aix-les-Bains since the close of the season, says she does not intend to be married for years. She likes her present career quite well.

Fritz Scheff, it is stated on authority, is to marry Jesse Lynch Jr., and Kentucky forecast says that coming event. But she has not named the season.

Ethel Barrymore returned to New York on the Mauretania last Friday. While abroad she spent some time with her brother Lionel in Paris.

Florence Reed, daughter of the late Roland Reed, has been engaged to succeed Bessie Tozer in the farce comedy, "Girls." Miss Reed was leading woman with E. H. Sothern in "If I Were King."

Eleanor Robson will be seen in a new play, by Richard Harding Davis, during the coming season that will be based upon that author's novel, "Vera, the Medium," which is now running serially in a magazine.

Marie Cahill has sent letters to the various candidates for office at the next election, asking their aid to suppress Salome dancers by legal means. Miss Cahill says she is earnest in the matter.

Israel Zangwill, Mrs. Zangwill, Louis Zangwill and Israel Zangwill, Jr., took part in a copyright performance of "The Melting Pot," in London, last week. Walter Whiteside was also a member of this remarkable cast.

Maxine Elliott has purchased a new play from Marian Fairfax, entitled "The Chaperon." Miss Elliott will open in Clyde Fitch's comedy, "The Social Guide," reserving "The Chaperon" for later production.

Beerbohm Tree is preparing a production of a new version of Goethe's Faust, made by Stephen Phillips and Comyns Carr. Mr. Tree will play Mephistopheles and Marie Lohr will be the Marguerite.



Mojonier photo

**Archibald Sessions,**

organist of Christ Church, who has just returned from five months in the musical centers of Europe. Mr. Sessions went abroad with definite ends in view, won some notable engagements, and has brought back several remarkable manuscripts.

## MUSIC AND MUSICIANS.

Few summer travelers spent time so profitably as far as our musical wanderers are concerned as did Archibald Sessions, organist of Christ Church, recently returned from Paris and London.

In Paris Mr. Sessions studied organ again with his old master Guilmant. He brought home a large number of new works for concert use this season and will play with the Symphony Orchestra the "Fantasie Dialogue" of Boellmann, which he studied in Paris with orchestra, under the direction of Rene Doire.

In London Mr. Sessions had the good fortune to be entertained by Bertram Shapleigh, one of the foremost composers now resident there. He studied with him "The Fir Tree and the Brook," which will be presented, about Christmas time, with sixteen solo voices. While in London Mr. Sessions also met Bruce Stearne and Charles Willeby, besides going up to Cambridge for a pleasant reunion with Dr. A. H. Mann, organist of King's College Chapel.

Both in France and England Mr. Sessions had the opportunity of playing and examining some of the most famous organs, notably the St. Sulpice of Paris, where Widor is organist, also the Notre Dame, presided over by Vierne, the Madeleine, La Trinite—where M. Duef has succeeded Guilmant, and—passing to London—the organ of St. Paul's, where Sir George Martin is organist; Westminster Abbey, where Bridge plays, and the Old Crusader's Church, Middle Temple.

He also played on the King's College Chapel organ of Cambridge and the Town Hall organ of Birmingham.

Mr. Sessions was invited by Emil Sjeren to play on the Johanneskircke organ, in Stockholm, but other engagements prevented his making the trip. Another invitation extended, but not accepted, much to the young traveler's regret, was an offer at the National Conservatory of Moscow.

On the homeward trip he played on the largest organs of New York, Cleveland and St. Louis.

His regular series of organ recitals here will begin at Christ Church on Wednesday evening, November 4. His programmes will include many new works.

The choral situation has not cleared, but at least two distinct efforts have made themselves apparent.

Leandro Campanari has secured trustworthy financial backing, and will proceed at once to organize a chorus along practical lines, and hopes as well to do orchestral work.

Bruce Gordon Kingsley is vigorously going after the operatic chorus proposition, and has had correspondence with the Metropolitan Operahouse along these lines.

Mr. Kingsley calls his society the "Philharmonic," and it held its first rehearsal last Friday night, and on the coming Friday evening, in Symphony Hall, Blanchard building, will take up regular work. The choruses from "Faust," "Carmen," "Il Trovatore," and "Tannhouser," will be studied and traditional renderings will be observed. Mr. Kingsley invites "joiners" and proposes to give himself earnestly to the work, with operatic possibilities in the future. His address is No. 1740 Hobart boulevard.

Mr. Campanari wishes a chorus of 100 voices, sixty women and forty men, very carefully selected, and proposes to do work in oratorio, operatic and orchestral fields. Applications may be sent to No. 2327 West Ninth street.

Harley Hamilton, it is said, will take charge of the Treble Clef Club during the coming year.

Charles Farwell Edson will give his first song recital at the Gamut Club on Thursday evening, September 24. His programme will comprise Italian, French and German classics, and a finely-selected group of English and American songs. The entire programme will be given in English.

The Woman's Orchestra, under the direction of Harley Hamilton, will commence rehearsals the first Tuesday in October.

Another addition to the musical societies of the city is the Olympus Club, a male chorus under the direction of LeRoy Jepson. The club will give two concerts this season. Its announced purpose is the study of general choral music.

Moore's band programme at Eastlake today will include Strauss's "Morning Journals" waltz, Macbeth's "Love in Idleness," Suppe's overture, "The Beautiful Galatea," and selections from "Il Trovatore" and "Robert the Devil."



**Elizabeth Goodall,**

leading actress with "The Time, The Place, and the Girl," which will inaugurate the new season at the Mason Operahouse tomorrow night.

## DE RESZKE ON AMERICANS.

**Great Tenor Tells Charles Henry Meltzer of His Hopes and Plans for American Pupils.**

"America unquestionably now produces more singers, and more singers with enduring voices, than any other country in the world. I think their vocal chords have more resisting power than those of Europeans. Possibly your climate has something to do with it."

Thus Jean de Reszke delivered his opinion of the natural vocal material of this country in a recent interview at Deauville, near Trouville, France, with Charles Henry Meltzer, published in the New York American.

"I have high hopes for the future of American singers," continued the illustrious tenor. "Most of my pupils are Americans. I have about eighty in my classes, a majority of them women. Of these eighty a good dozen will shortly make their debuts. All of them are talented. I find that I can accomplish many wonderful things with my American pupils which with others would be impossible.

"Much of my work as a teacher consists in repairing voices which have been injured—voices which have broken down owing to bad methods. In the cases of most Europeans these voices would, I feel sure, be irreparably ruined. But—thanks to their resisting quality—I restore many of these broken-down American voices."

Referring to the style of singing in vogue among the Germans, M. de Reszke remarked:

"The fault of most of them is in their method. They will be emphatic. They will always be noble, or, as they say, ritterlich, when they sing. The right way and the only way to sing is the natural way. One should sing as one speaks—simply, without straining."

He expressed his approval of the cuts Felix Weingartner has made in Wagner's music dramas at the Vienna Court Opera.

"Even Mme. Wagner admits that cuts are necessary, except at Bayreuth, where they are trained and fed in a peculiar way which prepares one to take Wagner whole and to enjoy him. For my part, much as I love the master, I confess it bores me to hear the same narrative repeated and repeated in his music dramas. We have too much Wotan. Too much Brunnhilde. It is right to cut Wagner.

"The future of opera? Sometimes I have thought it possible that declamation, or merely dumb acting, with an eloquent orchestral accompaniment, might be substituted for the existing form of lyric drama. With a little imagination an audience can supply many things more vividly than they can be expressed materially or literally. Think of the 'Damnation of Faust.' Is it not infinitely easier to realize the 'Ride to Hell' with one's own fancy than with stage scenery?"

Then, reverting to the subject uppermost on his mind—his pupils—he said:

"Mr. Higgins has engaged four of them for Covent Garden—Mme. Stevens, Mme. Green, Mme. de Lis and Mme. Edvina, who in society is Mrs. Edwardes. All these are American except Mme. Edvina, who is a Canadian. Lucille Marcel, an American, is to sing next season at La Scala. You will soon hear, too, of another American—Miss Burton.

"Men? Oh, yes. Several have already distinguished themselves in opera. For example, Mr. Hughes, the basso. Mr. Seagle, one of my baritones, will make his mark, and I have another baritone, a young Frenchman, who will maybe astonish you some day as Hamlet and Rigoletto.

"Forty-five of my pupils sang the 'Flower Maiden' music from 'Parsifal' not long ago on the boards of my own little theater. Felix Mottl, the eminent conductor, was present at one of their performances. He was so delighted that he picked up a baton and insisted on conducting. Most of the singers were Americans.

"But my Americans have their faults. And they have deficiencies. None of them has the deep, tragic note, though many are dramatic. They are all intelligent and industrious and quick of perception. They insist on doing their exercises regularly and thoroughly, but they will chatter to me in English, instead of sticking, as they should, to French while they are in France.

"Before I admit pupils to my classes I make them pledge themselves not to appear in public without my consent for three years. That is not too long. Formerly singers used to study for six years.

"Yes, teaching is hard work. Often it wears me out. I begin at 9:30 a.m. and go on until evening. Many of my pupils I teach gratuitously.

"The mothers are trying at times. Before I have had a chance of deciding whether their daughters are contraltos or sopranos—before I have placed their tongues, much less their voices—they want to know how soon they will make their debuts.

"I have to be cruel to many of the girls who come to me. I accept no one who has not talent. To the others I say only this:

"'My dear, get married.'"

**The Big Exclusive Piano House.**

Open every night this week. 50 pianos. Special room, 15 different makes. Your choice for $195. Not one worth less than $250, and many worth $350. No cash required, but for every dollar paid us to $50 inside of 30 days we will give a receipt for twice the amount. Bartlett Music Co., 251 Broadway, opp. City Hall.

**Piano for Prominent Musician.**

Miss Eugenia Lloyd Montgomery, one of our most prominent vocalists, after testing many other standard makes, has purchased a Frank B. Long grand piano for exclusive use in her own home.

Score again for "the unequaled tone."

# Art and Artists.

BY ANTONY E. ANDERSON.

**Before the Rain.**

We knew it would rain, for all the morn
A spirit of slender ropes of mist
Was lowering its golden buckets down
Into the vapory amethyst

Of marshes and swamps and dismal fens—
Scooping the dew that lay in the flowers,
Dipping the jewels out of the sea,
To scatter them over the land in showers.

We knew it would rain, for the poplars showed
The white of their leaves, the amber grain
Shrunk in the wind—and the lightning now
Is tangled in tremulous skeins of rain.

—[THOMAS BAILEY ALDRICH.

**Indian Studies by Mr. Burbank.**

Elbridge A. Burbank, the famous portrait painter of the red man, has just been spending three months among the Hopi Indians of Northern Arizona. He returned to Los Angeles only the other day, bringing with him the results of his three months of hard work—fourteen studies in oil, some of them of considerable size.

These pictures are not portraits, as most of his former work has been. They are close and sympathetic studies of Indian life, painted by a master draughtsman who is at the same time a delightful colorist. In absolute fidelity to detail Mr. Burbank ranks with Garard Dow, that consummate master of the infinitely small. Like Dow, Mr. Burbank is not concerned with little things for their own sake. He makes them significant. They keep their place, and always help toward the beauty and completeness of the picture.

Beginning on Wednesday these fourteen studies will be shown at the Kanst gallery, on South Spring street. Collectively, they will give the observer an excellent idea of the life lived today by the Hopi Indians in their pueblos in Arizona and New Mexico—differing very little from the life they lived there a century ago, or even five centuries ago. Which explains, perhaps, why they are a vanishing race.

Mr. Burbank has made for us hundreds upon hundreds of priceless records of our country's Indian tribes. On this last trip his main purpose was to paint the snake dance of the Hopi Indians, which had never been done with absolute fidelity to truth. Too often the men who have essayed this task have been hampered by lack of knowledge, too often they have permitted their own vivid and perfervid imaginations to run away with the facts.

In this work his fine training as a painter, as well as his long-standing friendship for the Indians, stood him in good stead. They were more than willing to pose for him, one at a time, for his proposed picture, and they were eager and anxious to help him in every possible way. They entered completely into the spirit of the thing—and your true Indian is a most finished actor, every muscle of his body, from his forehead to his heels, being under absolute control.

When the picture was nearing completion, ruin was threatened by an old Indian woman, who insisted on sprinkling sacred meal upon it—so like the real thing did it appear to her. It was the Snake Dance to the life, and it is the immemorial custom to fling the sacred meal at those partaking in the dance. Her daughter was one of the maidens who had posed as a carrier of meal in the picture, and she wished to bring luck and blessings upon her. Others wanted to do the same, till the perplexed and flattered painter hardly dared to leave the painting out of his sight.

Mr. Burbank has wisely left out all spectators, which generally throng the pueblo walls, from the picture. He wished it to be a correct representation of the dance itself, with no disfracting elements. He wanted every detail of costume and gesture to be faithfully rendered. So it became, as he intended it, a correct ethnological and historical study, a decoration for the walls of a museum. Yet this is not saying that it has not much artistic beauty, and worth as well, for its painter is an artist much more than he is a collector of facts.

Two other large pictures will be shown in this exhibition, perhaps the best work Mr. Burbank has yet done. Both are studies of Indians squatted in a circle and absorbed in a game of gambling. One is a firelight effect, suggesting Rembrandt in its lighting, Rubens in its splendid vividness of color. The other shows us a group gathered in the white, direct light of a hogan or Hopi mud-plastered dwelling. I will speak further of these strong pictures, and some others, in next week's Art and Artists.

**At the Kanst Gallery.**

Beginning next Wednesday and continuing for two weeks, Emile Adet, a landscape painter from San José, will show about twelve pictures at the Kanst gallery, in the room adjoining that in which Mr. Burbank's Indian pictures will be shown.

A number of Mr. Adet's canvases are studies of the Yosemite. Others are pictures painted in the vicinity of Los Angeles.

**The Whistler House.**

The house at Lowell, Mass., in which James McNeill Whistler was born has recently been acquired by the Lowell Art Association, whose purpose is to make the house an art center and a memorial worthy of the distinguished artist. The house is to be used as the home of the association, where meetings and exhibitions may be held, lectures and instruction given, and arts and crafts encouraged.

Ten thousand dollars is still needed to make the plans complete. Contributions and communications relative to the memorial may be sent to the president of the association, Joseph A. Nesmith, No. 229 Andover street, Lowell, Mass., or other officers.

**International Studio.**

The International Studio for September has several notable features. Among these are: "Modern Miniature Painting," by A. Lys Baldry, with a number of exquisite illustrations from miniatures that are a triumph of color printing. Two American artists are represented, Martha S. Baker and Laura C. Hills. Another richly illustrated article is that which treats of the decorations of Edwin Howland Blashfield, by Homer Saint-Gaudens.

Other timely articles are: "Architectural Gardening;" "Hungarian Art at the Earl's Court Exhibition;" "The Munich Exhibition, 1908;" "Enamels and Pottery at the Paris Salon;" "The Hessian National Exhibition at Darmstadt;" "The Modern Use of the Architecture of the Classic Revival," etc.

READ Bartlett Music Co.'s ad. on Page 11, Part III. No cash required, but $2 for $1 inside of 30 days. The big exclusive piano house.



Hopi Snake Dance. From an Oil by Elbridge A. Burbank.

**Music and Art**

**Charles Farwell Edson**

**BASSO**

Studio, 2020 Toberman Street

Telephone 23819

**OSCAR WERNER**

*Teacher of the Violin*

*Studied with . . .* *Studio*
*Max Grunberg, Berlin* *1019 W. 20th St.*
*Cesar Thomson, Bruxelles* *Home 22324*

**Theaters--Amusements--Entertainments**

**PEOPLE'S THEATER**—325 SOUTH MAIN STREET. PHONES—MAIN 628, F1324.
One Week--Commencing Sunday Mat., Sep
THE TALENTED EMOTIONAL ACTRESS,
**MAY NANNARY**
AND HER SPECIAL COMPANY IN AN INTENSE STORY OF LIFE
**"At the Old Cross Roads"**
Welcome the Los Angeles Favorites
PRICES—Evening, 10c 25c, 35c and 50c. MATINEES, 10c and 25c. MATINEES
WEDNESDAY AND SATURDAY.

**FISCHER'S THEATFR**—FIRST ST., BET. SPRING AND
E. A. FISCHER, Proprietor and
Week Beginning Monday Matinee, Sept. 14, Manager Fischer Theatre
**"MR. PLANET FROM MARS"**
By Matthew Ott. (Stage Direction of Frank B. Blair.)
An original American Comedy full to the brim of life and action. The
posed Martian will provide a world of fun. MR. BEN T. DILLON, Eas
FAVAR, NELLIE MONTGOMERY, LAUREL ATKINS, and all the Fischer
included in the cast. A BIG WINNER. REGULAR PRICES. TWO SHOWS
AND DAILY MATINEES.

**The Name "Brock & Feagans"**

on any article gives added satisfaction
the recipient. There can be but
"best." There is always one by which the rest
judged.

¶ Ask admirers of Diamonds and beautiful
where they would prefer to buy them! Ask
who demands a reliable Watch or Clock
would go to purchase it! Ask persons who
gifts what name they would prefer on the box,
the answer invariably will be "Brock & Feagans."

¶ There are Fifteen Distinct Departments in this
To purchase an article in any one of them means
you will receive the same degree of excellence
and attention.

¶ It may appear just a little egotistical for us to
so much for this store, but we feel that to claim
would do us an injustice and besides, it is your
to know these things.

¶ We feel a pardonable pride in the fact that the
"Brock & Feagans" has become the First in its
this city. From the moment we opened our
here, it has been our constant thought and aim to
it the Best. It is not our purpose now to
further effort in that direction, but to excel
keep fully abreast of the times and demands.

¶ Los Angeles has many beautifully appointed
This is one of them. We extend a most cordial
tation to the public to visit the store.

¶ We do not want you to feel obligated in the
to buy. We know there is a tendency on the
many to hesitate about going through a Jewelry
when they do not care to purchase. We have
fore taken occasion to call attention to this fact,
we want to now emphasize it still stronger and
you are always welcome here.

¶ The various Departments of this store show
that will interest, instruct and please you.
much here that is exclusive—that is new—that
forth exclamations of surprise and pleasure
thousands who have seen our display.

Again we say come, come often.

**Brock & Feagans**
**JEWELERS**
437-439-441 Broadway

**Exton Music Co.** THE SHEET MUSIC
POPULAR
331 South Spring Street

**Sale Women's Tailored Suits**



Actual $37.50 and $42.50 Values . . . . . $25

**Sale for Monday Only**

A lot of 219 suits, which, from a strict, critical merchandise standpoint, are actually worth $37.50 and $42.50, but which we are able to offer Monday in one big bargain lot at $25.00.

Every suit is a style study, each one illustrating a new fashion idea, an exclusive feature. To those who prefer the strictly tailored models there is a satisfying assortment, and those who prefer the more dressy creations will find their ideal. Every material that fashion favors and every color that has been accepted is here. Your suit is in the lot—that's sure. The sale is for Monday only.

*Silk Petticoats* $6.00 Grade . $3.95

A sale for Monday only. Good assortment of colors.

**Swelldom**
CLOAK AND SUIT SHOP

New York. 521 S. BROADWAY. San Francis

## Some Nota

**EVENTS OF THE WEEK.**

interesting incident of the past
was the announcement Monday
the wedding of Miss Gladys Burt
Leonard Woelz, which took place
St. Paul's Pro-Cathedral, with only
friends as witnesses. The event
a surprise even to the bride's par-
as the young lady had not taken
into her confidence. Local so-
was interested, too, in the news
the luncheon with which the Misses
a and Anna Hock of Topeka, Kan.,
ertained at the Governor's mansion
compliment to Mrs. Harmon David
of this city, who is visiting her
nts, Judge and Mrs. DeWitte Nel-
of Topeka.
rs. F. A. McDonald of No. 2646 La
e avenue, was hostess at a box
y at the Belasco, followed by sup-
at Hotel Alexandria, in honor of
Elsa Millner, who will leave the
er part of this month for Chicago.



Miss
whose wedding to David Emery Bradley w

wedding of Miss Marie Canfield of
city and John C. Kinsman of Pas-
a, was announced.
e marriage Tuesday evening of
Eva Ellis and Howard Sherman
, which was solemnized at the
e of the bride's mother, Mrs. A.
Ellis of No. 1805 West Twelfth
t, was of great interest to many
ds in this city and Canada. An-
wedding was that of Miss Har-
Lewis, daughter of Mr. and Mrs.
Lewis of No. 1606 Van Ness ave-
to Alexander D. Cooper, Rev. W.
Davies performed the ceremony
he home of the bride's parents.
plimentary to Miss Mary Widney,
is soon to marry "Sid" Reeve of
Union League Club, Mrs. George
on gave a whist party at her
at No. 125 South Eaton avenue.
wood. Members of the Delta Phi
a sorority entertained with a
party at the residence of Miss
e George, No. 211 East Avenue 52.
Nellie McPeak, whose engage-
to Arthur Campbell of North
dale was announced last week,
the honored guest at a luncheon
by her sister, Miss Janie Mc-
of No. 230 West Eighteenth
. The same day announcement
made by Mr. and Mrs. H. M.
per of the engagement of their
ghter, Hilda Elrick, to George D.
gomery.
ws was received Wednesday from
Francisco of the marriage in Grace
pal Church of Miss Daisy Ren-
daughter of Mrs. Stephen Arnold
all, of No. 905 South Alvarado
, to Alex MacKeigan, a promi-
young clubman, who is connected
the firm of Mines & Farrish. Mr.
Mrs. MacKeigan will spend several
s at Hotel Fairmont before re-
ng to this city, where they will
their home. Mr. and Mrs. Harry
gton of Hotel Angelus left for
r through Ireland, Germany,
Holland, England and Scot-
They will travel through Eng-
in a motor car. Announcement
made the same day of the mar-
of Miss Christine Mueller and
ard Smith, which was recently sol-
ed in St. Joseph's Church. Mr.
Mrs. Archibald Alexander Tal-
formerly of No. 1223 West Twen-
th street, and family, left for
Francisco, where they will make
future home. As a courtesy to
Georgia Whitaker, whose engage-
to Walter R. Wheaton of Wash-
n, D. C., was announced several
s ago, Miss Catherine Estelle
of Chicago street, gave a tea.
honor of Miss Beulah Marie Price,
e wedding to David Emery Brad-
will be a fashionable event of this
, the Misses Flora Guthrie and
beline McMillan entertained Thurs-
with a trolley ride and dinner at
ntine Bay. The guests, who were
bers of the bridal party, included
Sarah Utley, Miss Dorothy Mac-
, Miss Lucile Clark, Miss Doris
ston, Miss Ella Bradley, W. J.
ah, James Page, H. K. Norton,
Mason, D. W. Matteson, James
and Mr. Bradley. The engage-
of Miss Delphine Levy and Leon-
B. Conn was announced by the
-elect's parents, Mr. and Mrs. Fe-
Levy, of No. 1701 South Flower
, Mrs. George J. Denis was hos-
at an informal luncheon at her
e, No. 616 Westlake avenue. Pink
lodils adorned the table and cov-
were laid for Randolph Huntington
ter, Mrs. Lemoyne Wills, Mrs. Mary
street, Mrs. J. J. Meyler, Mrs.
ner Newhall, Mrs. Granville Mac-
an, Mrs. J. C. Drake, Mrs. W. E.
, and Miss Alberta Denis. Mem-
of the Smith College Club gave a
at the Copper Kettle Tea Room,
plimentary to delegates of the Na-
Collegiate Alumnae. Howard E.
ington was host at a dinner party
the Pompeian Cafe at Naples
Mr. and Mrs. Ralph Phelps, Mrs.
ard L. Doheny of Chester Place,
ming entertained with a lunch-
at the Jonathan Club in honor of
Mena Robinson, a popular young
or. Later the performance at the
ose was enjoyed.

**Attend Wedding.**

rs. L. W. Breyfuss of No. 912 Ca-
ter street, accompanied by her
and daughter, Miss Irene Phillips,
eave Wednesday for Tucson,

Ariz., t
Louise
Harris,
October
cousin o
honor, a
son, an
tertain
**At Beac**
Mrs. E
Seward
friends T
house at
his wife
they will
**Southern**
A popu
ington, E
ruff, who
and Mrs.
F. M. Da
first stree
**Motoring**
Mr. and
2715 Port
from Pal
in an aut
**Month's**
Mrs. J.
Margaret
342 West
from a mo
**Six Weeks**
Mr. and
dale place
the Misses
have gone
**For Miss W**
Complime
Woodruff o
Mrs. Raym
South Hoov
dinner part
the table.
**For Bridal**
Complimen
bridal party
will give a
on Severan
evening. Co
Sarah Utley
Miss Doris
rie. Miss Lu
McMillan,
Page, Mr.
James Utley
son, D. W.
Bradley, Mi
Evanston, Ill
**Interesting A**
An announ
ceived with
friends is th
Miss Freida
of Dr. and
D. W. Gill o
**Matinee Party**
Mrs. Charle
yesterday wit
tfie Auditorium
ence Ganahl,
included Miss
trude Tucker
Louire Ganahl
and Miss Agn
lation was ser
**In Santa Barb**
Mrs. M. E.
West Sixth str
bara.
**Garden Party.**
A lawn party
ing by Mrs. A.
Brent avenue.
event was plann
on, who will m
the near future.
ively lighted w
Indoors hearts
combined with
During the even
Among those p
Mrs. F. C. Brigg
Miller, Dr. and
Miss Lulu Freem
Miss Lucy Kels
Miss Helen Fo
Henry, Miss Mau
Crockhite, Miss
James, Miss M

Y, SEPTEMBER 13, 19

ments--Entertainments

R—325 SOUTH MAIN STREET. PHONES—MAIN 4129. F1324.

ncing Sunday Mat., Sept. 1

EMOTIONAL ACTRESS,

ANNARY

T IN AN INTENSE STORY OF LIFE

Cross Roads"

os Angeles Favorites

MATINEES, 25c and 50c. MATINEES SUND

R—FIRST ST., BET. SPRING AND MAIN. E. A. FISCHER, Proprietor and Manag

times, Sept. 14. Manager Fischer Presents

T FROM MARS"

e Direction of Frank B. Blair.)

brim of life and action. The antics of a m

fun. MR. BEN T. DILLON, MARGUER

REL ATKINS, and all the Fischer favo

REGULAR PRICES. TWO SHOWS DAI

Name

ck & Feagans"

rticle gives added satisfaction to ient. There can be but one ays one by which the rest are

Diamonds and beautiful Gems fer to buy them! Ask anyone ble Watch or Clock where he it! Ask persons who receive would prefer on the box, and will be "Brock & Feagan's."

tinct Departments in this store, in any one of them means that ame degree of excellence, care

little egotistical for us to claim but we feel that to claim less e and besides, it is your right

pride in the fact that the name become the First in its line is moment we opened our store stant thought and aim to make t our purpose now to cease irection, but to excel and to e times and demands.

y beautifully appointed store. Ve extend a most cordial invi- isit the store.

to feel obligated in the least re is a tendency on the part of going through a Jewelry store o purchase. We have been call attention to this fact, and ize it still stronger and to say here.

nts of this store show articles ct and please you. There is ive—that is new—that brings urprise and pleasure from the our display.

come, come often.

Feagans

CLERS

41 Broadway

O. THE SHEET MUSIC STORE OF POPULAR MUSIC

pring Street

red Suits

$25

day Only

strict, critical merchan- th $37.50 and $42.50, but nday in one big bargain

each one illustrating a eature. To those who ls there is a satisfying r the more dressy crea- y material that fashion been accepted is here. c. The sale is for Mon-

dom

SHOP

AY. San Francisco

# Some Notable Festivities Incident to Society During the Past Week.

## EVENTS OF THE WEEK.

interesting incident of the past was the announcement Monday of the wedding of Miss Gladys Burt and Leonard Woelz, which took place St. Paul's Pro-Cathedral, with only friends as witnesses. The event was a surprise even to the bride's parents, as the young lady had not taken them into her confidence. Local society was interested, too, in the news of the luncheon with which the Misses Edna and Anna Hock of Topeka, Kan., entertained at the Governor's mansion in compliment to Mrs. Harmon David of this city, who is visiting her parents Judge and Mrs. DeWitte Nelson of Topeka.

Mrs. F. A. McDonald of No. 2646 La Salle avenue, was hostess at a box party at the Belasco, followed by supper at Hotel Alexandria, in honor of Miss Elsa Milner, who will leave the latter part of this month for Chicago.



Photo by Mauket.

Miss Beulah Marie Price,

whose wedding to David Emery Bradley will be one of the large and important society affairs of this month.

The wedding of Miss Marie Canfield of this city and John C. Kinsman of Pasadena, was announced.

The marriage Tuesday evening of Miss Eva Ellis and Howard Sherman Hope, which was solemnized at the home of the bride's mother, Mrs. A. Ellis of No. 1306 West Twelfth street, was of great interest to many friends in this city and Canada. Another wedding was that of Miss Harriet Lewis, daughter of Mr. and Mrs. Clark Lewis of No. 1006 Van Ness avenue, to Alexander D. Cooper, Rev. W. Fairies performed the ceremony at the home of the bride's parents. Complimentary to Miss Mary Widney, soon to marry "Sid" Reeve of the Town League Club, Mrs. George Ellis gave a whist party at her home at No. 128 South Eaton avenue, Pasadena. Members of the Delta Phi Alpha sorority entertained with a dinner party at the residence of Miss Edythe George, No. 211 East Avenue 52. Miss Nellie McPeak, whose engagement to Arthur Campbell of North Pasadena was announced last week, was the honored guest at a luncheon given by her sister, Miss Janie McCall of No. 220 West Eighteenth street. The same day announcement was made by Mr. and Mrs. H. M. Hoover of the engagement of their daughter, Hilda Elrick, to George D. Chesney.

Word was received Wednesday from Florence of the marriage in Grace Episcopal Church of Miss Daisy Rendall, daughter of Mrs. Stephen Arnold Rendall, of No. 905 South Alvarado street, to Alex MacKeigan, a prominent young clubman, who is connected with the firm of Mines & Farrish. Mr. and Mrs. MacKeigan will spend several weeks at Hotel Fairmont before returning to this city, where they will make their home. Mr. and Mrs. Harry Hollingsworth of Hotel Angelus left for a trip through Ireland, Germany, Holland, England and Scotland. They will travel through England in a motor car. Announcement was made the same day of the marriage of Miss Christine Mueller and Ralph Smith, which was recently solemnized in St. Joseph's Church. Mr. and Mrs. Archibald Alexander Talmadge, formerly of No. 1223 West Twenty-second street, and family, left for Florence, where they will make their home. As a courtesy to Miss Gertrude Whittaker, whose engagement to Walter R. Wheaton of Washington, D. C., was announced several days ago, Miss Catherine Estelle Hall of Chicago street, gave a tea.

Another of Miss Beulah Marie Price, who is wedding to David Emery Bradley, is a fashionable event of this week. The Misses Flora Guthrie and Josephine McMillan entertained Thursday with a trolley ride and dinner at Redondo Bay. The guests, who were members of the bridal party, included Miss Sarah Utley, Miss Dorothy MacArthur, Miss Lucile Clark, Miss Doris Davidson, Miss Ella Bradley, W. J. Mathes, James Page, H. K. Norton, James Utley, D. W. Matteson, James Bradley and Mr. Bradley. The engagement of Miss Delphine Levy and Leonard Cohn was announced by the bride-elect's parents, Mr. and Mrs. Felix Levy of No. 1701 South Flower street.

Mrs. George J. Denis was hostess at an informal luncheon at her home, No. 818 Westlake avenue. Pink roses adorned the table and covers were laid for Randolph Huntington Mrs. Lemoyne Wills, Mrs. Mary Hurst, Mrs. J. J. Meyler, Mrs. Granville MacGowan, Mrs. J. C. Drake, Mrs. W. E. Hurst and Miss Alberta Denis. Members of the South College Club gave a luncheon in the Copper Kettle Tea Room, Pasadena, to delegates of the National Alumnae. Howard E. Huntington was host at a dinner party given in the Pompeian Café at Naples Monday, Mrs. Ralph Phelps, Mrs. Frank Delaney of Chester Place, entertained with a luncheon at the Friday Morning Club in honor of Miss Helen Hughes, a popular young bride-elect, the performance at the Mason Opera House.

Mrs. Walter Martin of No. 912 Carondelet street, accompanied by her daughter, Miss Irene Phillips, left Monday for Tucson, Ariz., to attend the wedding of Miss Louise Thomas and William Price Harris, which will be solemnized on October 7. Miss Phillips, who is a cousin of Miss Thomas, will be maid of honor, and Mrs. S. Heineman of Tucson, an aunt of Miss Phillips, will entertain her during the winter.

### At Beach Club.

Mrs. Eugene B. Root and Mrs. H. I. Seward entertained a number of friends Thursday at the Cosmos Clubhouse at Venice.

his wife at Washington, D. C., where they will remain for several months.

### Southern Visitor.

A popular young visitor from Lexington, Ky., is Miss Nellie C. Woodruff, who is the guest of relatives, Mr. and Mrs. A. D. F. Reynolds and Mrs. F. M. Day of No. 1124 West Twenty-first street.

### Motoring Ended.

Mr. and Mrs. A. H. Busch of No. 2715 Portland street have returned from Palo Alto. The journey was made in an automobile.

### Month's Outing.

Mrs. John C. Quinn and the Misses Margaret and Katherine Quinn of No. 342 Westlake avenue, have returned from a month's outing at Seven Oaks.

### Six Weeks' Visit.

Mr. and Mrs. A. G. Wells of Ellendale place and their two daughters, the Misses Helen and Louise Wells, have gone East.

### For Miss Woodruff.

Complimentary to Miss Nellie C. Woodruff of Lexington, Ky., Mr. and Mrs. Raymond Frisbie of No. 1115 South Hoover street gave a delightful dinner party. Pink roses ornamented the table.

### For Bridal Party.

Complimentary to members of her bridal party, Miss Beulah Marie Price will give a dinner party at her home on Severance street on Wednesday evening. Covers will be laid for Miss Sarah Utley, Miss Dorothy Macleish, Miss Doris Davidson, Miss Flora Guthrie, Miss Lucille Clark, Miss Josephine McMillan, Miss Ella Bradley, James Page, Mr. Schmahl, H. K. Norton, James Utley, Fred Bradley, J. R. Mason, D. W. Mattison and Miss Edith Bradley. Miss Bradley arrived from Evanston, Ill., Friday evening.

### Interesting Announcement.

An announcement that will be received with pleasure by their many friends is that of the engagement of Miss Freida Mildred Nast, daughter of Dr. and Mrs. Henry H. Nast, to D. W. Gill of Cheyenne, Wyo.

### Matinee Party.

Mrs. Charles T. Reilly entertained yesterday with a matinée box party at the Auditorium, in honor of Miss Florence Ganahl, a bride-elect. The guests included Miss Alma Dodge, Miss Gertrude Tucker, Miss Clara Keifer, Miss Louise Ganahl, Mrs. J. Wesley Barr and Miss Agnes Ganahl. Later a collation was served at Christopher's.

### In Santa Barbara.

Mrs. M. E. Hillis and children of West Sixth street are in Santa Barbara.

### Garden Party.

A lawn party was given Friday evening by Mrs. A. Shelburne of No. 727 Brent avenue, South Pasadena. The event was planned for Miss Lulu Tryon, who will marry W. F. Martin in the near future. The lawn was attractively lighted with Japanese lanterns. Indoors hearts and cut flowers were combined with floral wedding bells. During the evening supper was served. Among those present were Mr. and Mrs. F. C. Briggs, Mr. and Mrs. D. H. Miller, Dr. and Mrs. R. J. Lippold, Miss Lulu Freeman, Miss Clara Alden, Miss Lucy Kelsey, Miss Belle Kelsey, Miss Helen Forsburg, Miss Helen Henry, Miss Maude Boice, Miss Bertha Crockhite, Miss Hammers, Miss Ula James, Miss Marjorie James, Miss Natalie Talbert, Mr. Cook, Mr. Retzloff, Mr. Martin, Mr. Gates, Sidney Alden, Mr. Wyatt, Mr. McHargue, Mr. Van Nuys, Mr. Hall, Mr. Sherwood, Mr. Wermer and Mr. Graves. Dr. Nannie Clark assisted her daughter in receiving.

### Island Vacation.

Miss Pauline H. Dorrance of No. 4541 Marmion Way and her cousin, Miss Lena Yandell, have returned from a vacation at Catalina. The young people were chaperoned by Mrs. H. Lindsey. Miss Yandell will leave soon for Santa Ana, where she will take charge of the domestic science and art department in the High School.

### Farewell Compliment.

Mrs. Frederick L. Goldsborough of No. 4520 Wesley avenue entertained with a farewell card party Wednesday afternoon in honor of Mrs. Frederick Thorne, who left later in the week for her home in Omaha. The decorations were Japanese lanterns and umbrellas. Guests included Mrs. C. L. Lucas, Mrs. C. H. Kellog, Mrs. Walter Adams, Mrs. George Walrath, Mrs. Charles Stone, Mrs. Adelaide Macgregor, Mrs. Robert Newly, Mrs. W. O. Toliver, Mrs. Charles Potter, Mrs. M. Rear, Mrs. James Watt, Mrs. W. A. Gamo, Mrs. A. B. Coonley, Mrs. Charles Morris, Mrs. R. F. Willithorp, Mrs. Charles Winter, Mrs. Clarence Herrod, Mrs. George Walker, Mrs. W. A. Witzel, Mrs. Fred Wood, Miss Marjory Stone, Miss Faye Thorne and Miss Dorothy Thorne. Games were played and beautiful prizes awarded.

### Dancing Party.

Miss Gladys Goldsborough of Wesley avenue entertained with a dancing party Tuesday evening for Miss Faye Thorne. Among those present were Miss Marie Mann, Miss Marjory Stone, Miss Lucille Collins, Mr. Walkerman, Mr. Greenhow, Joe Davis, Irwin Walters and T. Brown.

### Return from East.

Mrs. Louise B. Glass and daughter, Miss Jennie Glass, have returned to their home in Hollywood after a pleasant visit in the East.

### Miss Milner Honored.

At Hotel Virginia, Long Beach, Mrs. Ira O. Smith of Courtland avenue, recently entertained with an informal luncheon in compliment to Miss Elsa Milner.

### At Home.

Mrs. Jones-Simmons, who has been visiting friends in Oakland, San Francisco and Berkeley for the past five weeks, has returned and will receive her friends tomorrow.

### After Luncheon.

Members of the Los Angeles Alumnae of the Pi Delta Phi Sorority will give a luncheon at Hotel Westminster Tuesday.

### Guests at Dinner.

Mr. and Mrs. Lee C. Gates were guests of A. C. Parsons at Naples on Admission Day. In the evening dinner was served at the Pompeiian Café, after which a gondola trip was enjoyed.

### Six Months' Absence.

Mr. and Mrs. A. J. Walls and daughter, Miss Eleanor Walls, have returned from a six months' tour of Spain, Italy, Germany, France and England.

### Box Party and Dinner.

A delightful dinner party was presided over Thursday evening by the Misses Lulu and Elizabeth Page, of No. 1339 Elden avenue, who entertained in honor of Mr. Norris of Chicago. Yesterday afternoon the Misses Page were hostesses at a box party at the Orpheum, followed by luncheon at the Indian Grill.

### Evening of Whist.

Tuesday evening Dr. and Mrs. E. G. Goodrich entertained a number of friends with whist at their home on Maple avenue. A musical programme was presented by Miss Whipple, Mrs. Bennett, Miss Minderhout, Mr. and Mrs. Knapp, Miss Ayleen Goodrich and Mrs. Forrester.

### Yachting Party.

Miss Gleam Holmes of West Sixth street has gone to Santa Barbara to join Mr. and Mrs. Charles Dell-Perry and enjoy a cruise in the Perrys' yacht.

### Recent Wedding.

Mr. and Mrs. Randolph Bartlett, who were recently married, will be at home to friends at the Burlington apartments after October 1.

### From Chicago.

Miss Margaret Lyle Burns of Chicago is the house guest of Mrs. Marie Sweet Baker of No. 1909 Cordova street.

### At Naples.

Mr. and Mrs. H. A. Bingham of this city are guests of Mr. and Mrs. A. M. Parsons at their handsome home on the water front at Naples.

### At Idyllwild.

Miss Margaret Woollacott and Mrs. Emil Ducommun are enjoying an outing at Idyllwild.

### Have Returned.

Mr. and Mrs. R. D. Bronson have returned from Europe and will receive their friends at Hotel Alexandria.

### Theater Party.

An enjoyable affair of yesterday afternoon was the box party given by Miss Carolyn Bruns of No. 132 East Thirty-fifth street, in compliment to her sister, Mrs. W. H. Doud, who is visiting here from San Francisco. The guests were asked to see "The College Widow" at the Auditorium and after the performance, luncheon was served at Christopher's, where the table was ornamented with Stanford and Berkeley colors. Places, marked with hand-painted cards, were laid for Mrs. Frank Bowles, Mrs. Marie Sweet Baker, Mrs. A. M. McCullough, Mrs. William Bowles, Mrs. A. W. Remnitz, Mrs. M. L. Carter, Mrs. Albert Mortenson, Mrs. James Shultz, Miss Marguerite Burns of Chicago, Miss Eugenie Rixon and Miss Genevieve Faulkner.



Miss Lena Barnes,

a guest at miscellaneous shower recently given by Miss L... ool in honor of Miss Helen Lop-



Photo by Steckel.

Mrs. Marie Baker,

who was a guest yesterday afternoon at a theater party and luncheon.

### Mrs. Clark Hostess.

Mrs. J. Ross Clark entertained, Thursday afternoon, at her beautiful home on West Adams street, with a luncheon of fourteen covers in honor of Mrs. A. L. Danskin and daughter, Mrs. Frank P. Flint. The table centerpiece was a handsome silver basket filled with pale pink rosebuds and maiden-hair ferns. Butterfly bows of pink satin ribbon completed the attractive arrangement. During the afternoon, announcement was made of the engagement of Mrs. Florence Rivers Stowell, a popular society matron, to Joseph D. Radford, vice-president of the German-American Savings Bank.

### Church Wedding.

Miss Eleanor Louise Taney, eldest daughter of Mr. and Mrs. B. E. Taney, of No. 1437 Carroll avenue, was married Tuesday in St. Athanasius Church to Basil James Young of Searchlight, Nev. Rev. A. G. L. Trew performed the ceremony in the presence of relatives and a few friends. The young people have gone north, but later will visit the groom's parents at Oceanside.

### Date Chosen.

Miss Lillian Moore and her betrothed, LeRoy M. Edwards, whose engagement was announced several months ago, have chosen November 4 as the date of their wedding. The ceremony will take place in the evening at the home of the bride-elect's parents, Mr. and Mrs. M. L. Moore of No. 800 South Alvarado street.

### Summer Outing.

Mr. and Mrs. H. Boettcher and Miss Cora are sojourning at Murietta Hot Springs. They will be at home to friends after October 1 at No. 705 East Thirty-second street.

### Delightful Trip.

Mrs. James Buckley and daughter, Miss Helen, left for the East Thursday. Mrs. Buckley will place her daughter in a convent in Quebec.

### Has Returned.

Miss Helen Louise Kimball has returned from Hawaii, where she went in company with Mrs. R. L. Burcham in June.

### At Home.

Mrs. Frank Elmer Rich has returned from Stanford, where she has been visiting her daughter, Miss Gladys, who is a student at the university. Mrs. Rich is at home to friends at Hotel Woodward.

### From Coronado.

Mrs. B. F. Johnson and children of the Hartmann apartments, who have been visiting at Hotel Coronado, have returned.

### At Beach Home.

Mr. and Mrs. A. R. Fraser of Ocean Park will entertain this afternoon in compliment to Miss Ray Beveridge.

### Miss Tryon Honored.

One evening last week Mrs. William E. Toler of Harvard boulevard entertained with an informal reception as a courtesy to Miss Lulu Tryon, whose engagement to W. F. Martin has been announced. Invitations were extended to forty guests. An excellent musical programme was rendered.

### Sorority Outing.

Members of the Theta Iota Sigma Sorority have returned from a jolly outing at Ocean Park. The young people, who were chaperoned by Mrs. Fuller, wife of Dr. F. Lee Fuller, were Miss Cassie Fergusson, Miss Lucile Collins, Miss Margaret Dreyer, Miss Hazel Walters, Miss Vivian Blythe, Miss Merle Carter, Miss Florence Blanck, Miss Carita Blythe, Miss Edith Beggs, Miss Nina McClellan, Miss Maude Speicher, Miss Fannie Hunter, Miss Ina Thorne, Miss Mary Slaughter, Miss Emma Parish and Miss Ethel Tremaine.

### Whist Party.

Miss Ethel Gunther gave a progressive whist party at her home at No. 1640 Shatto street. The rooms were prettily decorated with potted plants and ferns. During the evening, music was furnished by a quartette. Among the guests were Miss Duglass, Miss Fletcher, Miss Georgia Gunther, Miss E. Brown, Mrs. Leck, Mrs. Young, Mrs. Bridges, Mrs. Flower, Mrs. Gunther, Mr. Lutter, Mr. McAtee, Mr. Parsons, Mr. Watts, Mr. Fowler, Mr. Elgloff, Dr. Ford and J. Campbell.

### Benefit.

A vaudeville entertainment will be given by a number of young society maids and matrons of this city on the evening of September 23 at Cumnock Hall for the benefit of the sufferers in the Augusta, Ga., disaster. Patronesses will be Mrs. E. W. Britt, Mrs. Wesley Clark, Mrs. W. L. Graves, Mrs. Merrill Moore Grigg, Mrs. West Hughes, Mrs. Charles Calcock Jones, Mrs. John C. McCoy, Mrs. Matthew S. Robertson, Mrs. C. Q. Stanton, Mrs. A. M. Stephens, Mrs. C. E. Thom, Mrs. Ojin Wellborn, Mrs. Charles Wellborn, Mrs. George Wilshire and Mrs. W. D. Woolwine. Among those who will take part are Miss Hazel Barlow, Miss Doris Davidson, Miss Flora Guthrie, Miss Maude Lawton, Miss Evelyn Barmore, Miss Beatrice Wigmore and Mrs. David Barmore.

### For Bride-elect.

Miss Lucille Dool of No. 2366 Thompson street, recently entertained with a miscellaneous shower in honor of Miss Helen Long, who is engaged to Earl S. Shadan. Shasta daisies and asparagus ferns were combined in an attractive decorative scheme throughout the home. Games were played and prizes captured by Miss Long and Miss Lucy Lindsley. Among others present were Miss Garnette Clemans, Miss Lillian Grove, Miss Edith Long, Miss Marie Replinger, Miss Audrey Bald, Miss Fannie Dool, Miss Hazel Clark, Miss Ella Ludwig, Miss Ruby Greenwood, Miss Edith Rogers, Miss Grace Brown, Miss Lena Barnes, Miss Alice Parker, Miss Lilly Nelson, Miss Anita Caldwell and Miss Alta Caldwell.

### Tenth Anniversary.

Mr. and Mrs. J. L. Yates of No. 1524 East Fifty-sixth street, Tuesday evening, entertained with a reception in celebration of their tenth wedding anniversary. In receiving, Mr. and Mrs. Yates were assisted by Miss Mabel Clair Damer and Miss Dorothy D. Smart. Marie Henrietta roses and red geraniums formed attractive decorations. Guests were Mr. and Mrs. W. E. Worden, Mr. and Mrs. C. G. Ramsdell, Mr. and Mrs. T. A. Baldrick, Mr. and Mrs C. E. Bundy, Mr. and Mrs. J. J. Hooey, Mrs. M. E. Finch, Mrs. M. A. Phillips, Mrs. C. P. Huey, Miss Agnes Webber, Wilbur Finch, Clyde Phillips and Newton Yates. Several readings and musical selections were among the pleasing features of the evening.

## OUT-OF-TOWN SOCIETY

### Pasadena.

MISS LUCIA STONE, whose marriage to Howard Elliot Pownell will occur on the 29th st., was complimented with several ante-nuptial functions last week. One of the most enjoyable was the recipe shower Tuesday afternoon given by Mrs. Frank J. Wilson at her home on South El Molino avenue. Mrs. Wilson was assisted in entertaining by Miss Laura Kendall, Mrs. Harry Rutgan, Misses Helen Miller and Elizabeth Davis. The house was bower-like with quantities of asparagus plumosus and Maman Cochet roses. Each guest traced her autograph upon linen in blue for a souvenir cushion for the bride-elect, and also brought her favorite recipe, the collection being bound into a book for the guest of honor. Refreshments were served, and games helped to make

Myer Siegel & Co.

251-255 SOUTH BROADWAY

Offer This Week Specials in

Women's New Fall

Muslin Underwear

THE perfect designs in undergarments, is a requisite if not a necessity to bring out the faultless lines of the outer-garment and more so for the approaching season. Therefore, the Siegel's display of undermuslins is of supreme interest to every well dressed woman. The collection of Siegel's undermuslins is large and varied, excellent qualities and undaunted values.

Night Gowns special at $1.00, $1.45, $1.85 to $8.50

Chemise special at $1.25, $1.65, $2.00 to $4.75

Corset Covers special at 70c, 95c, $1.25 to $3.00

Drawers special at $1.50, $1.85, $2.00 to $4.50

Combination (two-piece) special at $2.50, $3 to $9.00

Skirts special at $2.50, $3.25, $3.75 to $12.50

Display of New Fall

Tailored Suits for Women

Splendid new arrivals in women tailor-made suits grace the Siegel's famous costume section and you are welcome to place your opinion on these.

Many new weaves and shades are among these, some exclusive while others only one of a size—all sizes to be had—priced

$25.00, $27.50, $35.00, $45.00

School Dresses

Suits, Coats and Hats

For

Misses, Junior and Girls

School begins within a week, if your daughter is not completely attired for school, convent, college or seminary, then bring her in to Siegel's any day and select he router and under apparel with ease and comfort and no worry. Here you'll find a size for any age, a style for any fancy and prices are the most popular, in fact, the lowest if the high class workmanship and material is considered.

Infants' Apparel

New cloaks, bonnets, frocks and robes are shown, also blankets, comforts, pillows and slips, sacques, bootees, Afghans, shawls, bibs, skirts and bands and you have but to name any article in infant's wear and you're sure to find it at Siegel's.

Complete Outfits of

29 Pieces $7.50,

35 Pieces $10.00,

41 Pieces $15.00 Up.

Also sold in any separate piece.

"SIEGEL'S FOR WOMEN'S AND CHILDREN'S WEAR"

# Society.

the afternoon delightful. Those present were Misses Katherine Warner, Roberta Miles, Ruby Adams, Emma Freeman, Evelyn Ball, Lillian Hovey, Anna Bannister, Edna Bellinger, Elizabeth Smythe, Birdie Gamber, Marion Israel, Frances Call, Gertrude Armstrong, Ida Hahn, Imogene Murphy, Anita Smith, Mmes. Homer F. Stone Harry Rutgan and Elizabeth Davis.

Mr. and Mrs. E. A. Owen of Garfield avenue entertained with a dinner on Thursday evening in honor of Miss Stone. La France roses and pink asters were used in ornamentation of the rooms, and the place cards were decorated with pen and ink sketches showing ludicrous situations in which a bride and groom might find themselves. Covers were laid for ten, and later twenty-five guests came in for an evening festivity which included a miscellaneous shower, which brought many beautiful gifts for the bride-elect. Among those present were Mr. and Mrs. H. D. Pring, Mr. and Mrs. Hubert F. Ives, Mr. and Mrs. A. L. Hamilton, Mr. and Mrs. Deike, Misses Hazel Hamilton, Jean Woodbury Imogene Murphy, Mildred Murphy, Anita Smith, Ruby Adams, Kate and Sara Hamilton, Messrs Donald Ross, Frank Russell and Guy Crump.

Mrs. Wallace Woodworth was the hostess Tuesday afternoon at a charmingly appointed brige party given at her home on North Madison avenue. The living room was decorated with pink and white asters and here the card tables were arranged. The prize was won by Mrs. E. Nash. After the games a collation was served. Those present were Mmes. F. Nash, E. Nash, Thomas Nelmes, Neal Traylor, Charles Woodbury, LeRoy Henderson, Marie Shibley Fiske, Misses Ellen Lowry Bessie Earley, Alice Earley and Browne.

Mrs. G. B. Reynolds of South Raymond avenue gave a small informal tea Tuesday afternoon in honor of Mrs. Hatfield of Palmetto Drive, who has gone to Hanford to reside. Music and readings furnished entertainment and a collation was served. There were forty guests.

Mrs. C. W. Manwaring of Mission street, gave a rose luncheon Wednesday in celebration of her birthday anniversary. Pink tea roses and ferns adorned the table, where covers were laid for eight. The guests were Mmes. F. G. Potter, C. E. Potter, H. G. Beach, H. H. Bein, H. K Keasling, Marie Baliff and Miss Beach.

Mrs. Rollo Miller gave a delightful tea Thursday afternoon at her home on Arcadia street, complimentary to her sister, Mrs. E. D. Hyde, of Lincoln, Neb. Roses and pink ivy geraniums furnished charming decoration, and the guests were old friends of the guest of honor. Piano and vocal music afforded entertainment for the thirty who enjoyed this pleasant hospitality.

Mrs. James Henry of Rosemont avenue was the recipient of a pleasant surprise party Thursday evening, when twenty of her friends came in to make merry with games and music.

Mrs. James Heuston Holmes presided at the informal week'' tea held Tuesday at the Valley Hunt Club, and the usual number of bridge players enjoyed their favorite game on the terrace.

Mr. and Mrs. Henry T. Fuller are spending the week end at Bolsa Chica, guests of Mr. and Mrs. Fred Elmer Wilcox, who have been there the greater part of the summer.

Misses Louise Austin and Julia Holmes are enjoying a vacation at Miramar.

Mr. and Mrs. William Nevin and Miss Hanah Nevin have returned from a month's camping trip in the Yosemite.

Mr. and Mrs. Holloway I. Stuart of South Grand avenue have returned from a stay at Alpine Tavern.

Mr. and Mrs. Herbert J. Hall have returned from their visit to Hotel Virginia, Long Beach.

Mr. and Mrs. Harry M. Sears of North Raymond avenue are at Laguna Beach for a short stay.

Dr. and Mrs. Gerrick Newkirk have returned from Coronado, where they have been for several weeks.

Mr. and Mrs. Harry Cannon Hurd of North Los Robles avenue have returned from Coronado, where they spent two weeks at Hotel del Coronado.

Mrs. S. H. Fisher of Elm avenue gave a pretty lawn party Friday afternoon, complimentary to her niece, Miss Elizabeth Lewis Phillips, of Buffalo.

Miss Madge Morrison of St. John avenue returned this week from an extended eastern visit. Miss Hazel Woods has returned from a visit at Long Beach, where she was the guest of her grandmother, Mrs. Roberts.

Mrs Rudolph Schiffman entertained a few friends at bridge Tuesday at her home on South Grand avenue. The guests were Mmes. Warren Barnhart, William Esterbrook, Frank Jones and Rose L. Whitemore.

Mr. and Mrs. S. H. Doolittle of South Los Robles avenue have gone to Del Monte for two weeks.

Mr. and Mrs. E. H. Strafford of San Rafael Heights, have returned from Monterey, where they spent ten days.

Mr. and Mrs. Daniel Innes of North Fair Oaks avenue, have returned from Shasta Springs, but will leave early next month for an extended eastern trip.

—o—

**East Whittier.**

MR. AND MRS. CHARLES M'LAIN of Los Angeles are guests at the home of Mr. and Mrs. Frank Elmore. Mr. McLain was recently married in Columbus, O.

Mrs. Mary S. Sanborn has returned to her ranch home, "Alta Vista," after five months of European travel.

Mr. and Mrs. Robert George and daughter, Miss Mildred England, have returned from an eastern trip.

Mr. and Mrs. John Moore and Mrs. Yale are spending a fortnight at Laguna Beach.

—o—

**La Habra.**

MISSES ETHEL AND BESSIE GLOVER of Santa Ana, who have been visitors at the home of Mrs. J. G. Lanner, were the complimented guests at a merry gathering Monday evening, Mrs. J. E. Warne being the hostess.

Mr. and Mrs. C. W. Richardson and daughters, Iris and Helen, of Glendora, were guests the first of last week at the home of Mr. and Mrs. T. L. Jackson.

Mrs. H. E. Hart spent the first of the week with Santa Ana friends.

—o—

**Rivera.**

MRS. PEARL SAEGAR and son, Levan, of Nordhoff, are guests at the home of the former's sister, Mrs. Grace McDonald.

Mrs. S. E. Pallett is spending the week with friends at Cucamonga.

Mrs. J. P. Magill spent last week at Pomona, the guest of relatives.

Miss Nora Johns has accepted a position as teacher in the school at Laguna Beach and will begin her work there Monday.

T. L. Good has returned from a tour of the northern part of the State.

Mrs. Hugh Cocke and little daughter of Los Angeles are guests at the Garrison home.

Mrs. Philip Harris of San Bernardino, who has been the guest of her mother, Mrs. Rose Steinart, for a fortnight, has returned home.

—o—

**Hemet.**

W. F. WHITTIER and W. J. Weatherly of San Francisco arrived Tuesday.

J. P. Chaffin has returned from Lake Tahoe and spent the week with Hemet friends.

Walter Daniels is home from Azusa for a two weeks' visit with his parents, Mr. and Mrs. S. F. Daniels.

Mr. and Mrs. R. Rutledge Snow spent the week end at Los Angeles.

Miss Blanche Stump and Miss Helen Goodhue will leave the first of the week for the University of Southern California.

Mrs. S. F. Bothwell, Walter Bothwell and Mrs. Walter Lindley and children returned to Los Angeles Wednesday after an outing at Idyllwild.

Mr. and Mrs. W. T. Winslow, Mr. and Mrs. Isle, Lee Sheppard, Mrs. Servos and little son are among the many Hemetites visiting at San Diego.

Rev. J. H. Mullen and son, Joe, have returned from an outing at San Diego.

J. B. Wood of San Francisco is among the guests at Hotel Hemet.

F. P. Burnham of Los Angeles registered at Hotel Hemet Monday.

—o—

**Lompoc.**

THE members of the Woman's Book Club met at the home of Mrs. George Pratt Wednesday afternoon.

Mrs. J. Pierce Baldwin returned last week from a visit with relatives in Los Angeles.

The Members of the Alpha Literary Club held their first meeting of the year Saturday in their pleasant rooms in the I.O.O.F. building. The meeting took the form of a "kettle drum." A large number of members were present.

Mrs. J. D. Black has had as her guests the past week Mrs. W. T. Adams and daughter, Grace, of Corona, who are on their way to Oregon.

Harvey Randolph and wife have returned after spending several weeks camping at Las Conscos.

Miss Bessie Salstrom, accompanied by her sister, Mrs. Nerney, who has been her guest for some weeks, left Saturday for an extended visit in the southern part of the State. Miss Salstrom will later visit at the home of her sister in Fresno.

Mr. and Mrs. W. Barker of Los Angeles are visiting friends and relatives in this city.

Edmund Smith and wife are enjoying an extended trip through the interior of the State.

—o—

**Whittier.**

THE most important social event of the week was the reception tendered to Dr. and Mrs. J. J. Mills, by the members of Friends Church. The event took place on Tuesday evening, and was attended by fully 500 persons. Dr. Mills is the new pastor of the church, coming here from Toronto, Can.

Mr. and Mrs. Joseph S. Todd gave a delightful at home Friday evening in honor of their son, Paul Emerson Todd, and his bride, formerly Miss Gertrude E. Cox of Pasadena. The guests were members of the faculty and student body of Whittier College, with which both bride and groom are affiliated, and the more intimate family friends.

Mrs. Will S. Fawcett entertained with a children's party for her little daughter, Hazel, Thursday afternoon.

—o—

**Santa Monica.**

DANIEL FRAWLEY of Santa Ana was married here Wednesday to Miss Frances Falls, the ceremony being performed by Rev. Frank Stevens. Santa Ana is to be the home of the couple.

Mr. and Mrs. H. M. Grigsby of Macomb, Ill., have come to this city for a visit with relatives.

James Fitzpatrick and Miss Anna Doishal were married here Wednesday, the ceremony being performed at the Catholic Church. Serra Vista is to be their home.

Miss Nell Gray has returned to her home in Victoria, B. C., after having spent the summer in the south.

Miss M. V. Coles of Newark, N. J., spent the week at the seashore.

—o—

**Ocean Park.**

REV. and MRS. J. Q. HALL of Redlands, are passing their vacation on the strand.

Mr. and Mrs. George A. Cook have returned to their home by the sea, after having spent the summer in the East.

Mr. and Mrs. T. G. Smith were visitors to Mt. Lowe during the week.

Mr. and Mrs. T. W. Prentress have returned from their visit with friends at San Bernardino.

E. L. Cridland and family of Los Angeles, have come to the beach to make their home, and are located on Dwight avenue.

—o—

**Venice.**

B. B. BARKELOW and family of Redlands are spending a season on the strand.

E. Ideler and family of Los Angeles are enjoying a season at the Tent City.

Mrs. J. D. McKinnon and Mrs. G. H. Nettleton acted as hostesses at the Monday afternoon session of the Monday Afternoon Club, held aboard the Cabrillo. Five hundred was the game, and Mrs. L. A. Smith won the first prize.

R. A. Meyer has gone to San Francisco, where he expects to remain for ten days.

Mrs. W. S. Gilmore of Riverside is passing her vacation at the beach.

—o—

**San Pedro.**

THE Woman's Club was entertained at cards Tuesday afternoon at Point Firmin by Mrs. Roland D. Haskell. Those present were Mmes. Hartborne, Hamlin, Lucas, Foot, Baly, Du Puy, MacMullen, Morrison, Angel, Goodrich, Huff, Griggs, Taylor and Mrs. Whitfield Hogaboom of Los Angeles.

Mrs. Hal Baly entertained the members of the Five Hundred Club Friday afternoon, at her home on Sixth street. Prizes were awarded Mrs. R. D. Haskell and Miss Hilda Ellis.

Miss Bertha Rutledge has returned from an extended visit with relatives and friends at Bloomington, Ill.

The Wednesday Afternoon Whist Club was entertained by Mrs. William H. Wickersham of Ninth street. Those present were Mmes. Campbell, Du Puy, Hamlin, Quinn, Robinson, Haskell.


MSR. NETTIE HARRISON'S



4 DAY HAIR RESTORER

Has brought back the beauty and luxuriance of youthful, healthy hair to thousands. It stimulates the hair roots into taking up their duty of giving life and color to the hair. Is not a dye. Does not soil hands. $1 a bottle at all druggists.

LOLA MONTEZ CREME

Makes Facial Beauty

Possible to the plainest featured lady. Wrinkles and a dry, faded skin—all the marks of care, worry and illness—speedily replaced by a clear, rosy complexion. 75c a jar.

Superfluous Hair, Warts, Freckles, Moles, Pimples and all Facial Blemishes scientifically treated and permanently corrected under my personal supervision at my parlors.

MRS. NETTIE HARRISON
DERMATOLOGIST
1008 Sutter St. Near Hyde
SAN FRANCISCO, CAL.





Have you visited our Millinery Department this season?

N. B. Blackstone Co.
318-320-322 S. BROADWAY
DRY GOODS
PHONES EX. 259 M. 259
East Side of Broadway — Between Third and Fourth Streets

New Fall Suits at $19.50
Splendid $27.50 Values

Worthy materials, faultless workmanship and finish and fashionable colors are features of these most unusual suit values. Furthermore, they have all the elements of style. The long coats, newest sleeve, and skirts modeled after the latest fashions. Materials are broadcloths; colors, navy, gray, wine and black; plain or trimmed.

Fall Suits at $28.50 Easily Worth $37.50

And here is another line of most exceptional merit.

New suits of fine broadcloth, introducing the extra long coat effect, the broad reveres and latest skirt idea. These are prettily trimmed with wide bands of black satin and large oblong satin buttons. The skirts are the new gored styles, some opening down the front.

Myrtle greens, taupe greys, smoke, navies and of course, black.

The two items above were bought by our New York man away under regular price, at least a third less than actual value, else such an offer could not be made. To duplicate them would be impossible. See them tomorrow.

Wool Batiste Dresses $15

Dozens of pretty gowns for dress occasions are here for tomorrow's visitors, among which this lot stands out particularly strong. Fancy dresses of wool batiste modeled after the latest designs with Empire back and mousquetaire sleeves; they are tastefully trimmed with panne velvet and dainty laces. Navies, greys, old rose and black. Special at $15.00.

—Second Floor—

36-Inch Soft Dress Silks

Soft, satiny silks will be this season's favorites, and this department was never so well equipped to meet the popular demand. These get first showing Monday:

36-inch Satin Phoenix.
36-inch Satin Duchess.
36-inch Satin Majestic.
36-inch Peau de Soie.
36-inch Peau de Cygne.
36-inch Satin Tetrazzini.
36-inch Satin Anglais.
36-inch Satin Messaline.

Nearly all the above are shown in black and evening or street shades of the most fashionable hues. Prices range from $1 to $2.50 a yard.

See our special exhibit of Novelty Dress Silks at $1 a yard. You will wonder at the assortment of styles and colorings as well as the values.

—Main Floor—

Imported Woolens

If Fashion has anything to show in the way of high-class, exclusive pattern dresses that is not represented in this great exhibit we have not heard of it. These are imported direct; there will be no duplicates.

Beautiful combination suits, with checked or striped skirt lengths and plain coat materials are shown in dozens of entirely new effects and color ideas.

Separate skirt lengths of novel stripes alternating with plain, with match in broadcloths for the jackets.

Exclusive designs and weaves in single pattern suits of the most fashionable types.

We also carry a complete line of the famous "Moravia Broadcloths," sponged, shrunken and guaranteed spot proof. Forty shades to choose from.

—Main Floor—

Exceptional Linen Values

The following sterling values in standard quality Table Linens will prevail tomorrow.

10 Pieces Pure Linen Damask, full bleached satin finish, double woven, $1.25 quality at yd.. $1.00

24-inch Napkins to match, our $3.50 grade at, dozen..... $2.75

8 Pieces Pure Linen Damask double woven, full bleached, satin finish, $1.50 quality, at, yard... $1.25

24-inch Napkins to match, regular $4.50 grade for doz..... $3.90

$12.50 Dinner Sets of extra quality pure linen, 72x90 inches double woven, full bleached, including one dozen 24-inch Napkins, for..... $8.25

$15.00 Dinner Sets 81x108-inch, all new, beautiful patterns, extra quality and one dozen 24-inch napkins for..... $10

—Main Floor—

Art Needlework

STAMPED HUCK TOWELS—Of pure, fine linen; stamped ready to work; all the popular stitches; regular $1.00 quality. For Monday, each..... 85c

FRENCH NAINSOOK CORSET COVERS—Stamped in dainty, appropriate designs for the newest stitches. Specially priced..... 50c

FREE LESSONS in embroidery work, knitting and crocheting, every morning from 9:30 to 11:30.

Artistic Draperies

Here you will be shown new, beautiful and artistic furnishings at moderate cost, and every piece, every yard, is backed by the "Blackstone guarantee" as to quality.

Assortments are now complete.

36-inch Silkolines at..... 12 1-2c
36-inch Colored Swisses at..... 15c
36-inch Dresden Cretonnes at..... 20c
Bungalow Nets at..... 35c

LACE CURTAINS, EXTRA VALUES.

Scotch curtains in ecru; full 3 yards long. Pair..... 89c
Arabian curtains; 45 inches by 2½ yards. Special, pair..... $2.50
Irish Point curtains, in a broad variety of styles; 45 inches by 3 yards; white or Arabian color. Pair..... $4.00
French Lacet curtains. All prices up from..... $6.50

RUGS FOR ALL ROOMS.

Royal Ka-Shan Wilton Rugs; 9x12; the very finest Wiltons made. Special..... $52.50
Body Brussels Rugs; 10.6x12; in all wanted colors and designs. Special at..... $32.50
Wool Art Rugs; 9x9; woven in one piece; they lay flat; never hump or curl..... $7.20

Shaiki Rugs, have you seen them? The most artistic rag rug ever produced. All colors, all sizes.

Reliable Bedding

THREE-POUND BED PILLOWS filled with good feathers. 18x24-inch. Special Monday..... $1.15

11-4 SILVER GRAY MIXED BLANKETS—Fancy borders, well bound. Special at, pair..... $1.85

—Fourth Floor—

New Trimmings

And it is without doubt the most comprehensive gathering of fancy Dress Trimmings we have ever owned. They are worth studying in line to see. Bands, edges and appliques on the round mesh nets; pendant ornaments in a hundred novel styles, jacket trimmings in special designs; satin folds, cords and tassels; tailor braids in endless variety.

Gold and silver are extensively used in the novelty trimmings, they are combined with nearly every fashionable shade.

Veils and Veilings

Among the late veiling arrivals you will find the popular Magpie in a dozen different effects, the Russian, Kronstadt, French and Imperial meshes in all wanted colors, black and white.

Also the double width nets with ring or coin spots; these, too, in shades to match any costume.

SEE THE LATEST NECKWEAR

40c and 50c Ribbons 25c

5-inch Faille Ribbons—Soft, pure silk; particularly useful for sashes, hair ribbons and millinery purposes; every wanted dark, medium or pastel shade—nearly fifty colors to select from. This is an actual forty cent quality. Special Monday..... 25c Yd.

5-inch Fancy Taffeta Ribbons—In plaids, checks, even stripes or Romans, every fashionable color scheme as well as white and black and gray and white. Forty and fifty cent grades at..... 25c Yd.

—Main Floor—

Wash Goods A Clean-Up Sale

18c LAWNS 8 1-3c.

White grounds with fancy figures and floral designs; hundreds of yards. 12½c to 18c quality at..... 8⅓c

20c GALATEA 16 2-3c.

Stripes, figures and plain colors especially for school dresses. Regular 20c grade at..... 16⅔c

JAPANESE CREPE 20c.

Fancy Jap crepes for kimonos, 27 inches wide, in a variety of beautiful designs, at, yard..... 20c

SCOTCH POPLINS 25c.

The new wash goods for jacket suits; handsome stripes of nearly every color combination. Special at..... 25c

—Main Floor—

Ostrich Feathers
....Near Half....

Our patrons will have opportunity tomorrow to pick from several dozen Ostrich Feathers at very near the half price mark.

Tips and plumes of various sizes. Some may be slightly mussed or soiled from showing, but the cleaner can remedy those defects easily enough. White, greens, blues, tans, etc. Here is just a hint of the way they will go:

$6.00 Ostrich Feathers for $3.75.
$7.00 Ostrich Feathers for $4.00.
$9.00 Ostrich Feathers for $6.00.

And at the same ratio throughout the entire lot.

—Second Floor—

Novelty Handkerchiefs

Of particular interest are the late handkerchief styles. The ones which go on sale tomorrow will attract the attention of all comers. Colored borders with white centers or colored centers with white borders. They are the smartest styles seen in many a year. Special at..... 25c & 35c

25c plain white, pure linen cross-bar handkerchiefs. For Monday's selling 6 for..... $1

Children's colored bordered handkerchiefs at..... 3c, 5c & 10c

Silk Stockings

$3.50 SILK HOSE $2.50.

Pure thread silk stockings in black; beautifully embroidered black or colors; complete line of sizes; $3.50 values. While they last, pair..... $2.50

$3.00 SILK HOSE $2.00.

Plain black silk hose with toe, heel and sole lined with fine lisle thread. They wear. $3.00 values at..... $2.00

SILK HOSE AT $1.50.

Plain black or any wanted color in a pure thread silk stocking with lisle soles. Special value..... $1.50

See Our Special School Stockings for Children at 25c Pair

—Main Floor—



TRY NATHANSON

IN order to familiarize you with our high Class *Ladies Tailoring* we offer you as an inducement our regular $50 suits made of the latest fall fabrics of fine cloth and trimmings for $40 Satisfaction guaranteed in every particular

M. Nathanson 216 Mercantile Place

$4.00 Linen Tailored Waists Now $2.50



Gloves and Parasols
...ARE MANUFACTURED BY...



Gorwit and sold at factory prices. Largest assortment in city. Parasols re-covered and made to order at

117 WEST FOURTH STREET. NEW HELLMAN BUILDING.



PHILLIPS, TAILOR SUITS $25 to $60
328 MASON BUILDING
FOURTH and BROADWAY Take Elevator



GARLAND

Stoves Ranges Gas Ranges Heaters

Made on Honor—in the Painstaking Garland Way

For 40 Years The World's Best

You pay no more for a time-tried "Garland" than for an unknown brand. It pays first, last and all the time to have the BEST.

Sold by First-class Dealers Everywhere.

Ranges furnished with Garland Oven Heat Indicator. Booklets Free by Mail.

The Michigan Stove Company
Largest Makers of Stoves and Ranges in the World
Detroit, Mich. Chicago, Ill.






WASH GOODS LADIES' GARMENTS WATCH OUR WINDOWS FOR SPECIALS
SWELLDOM 521 SOUTH BROADWAY





A. GREENE & Co.
Exclusive Ladies' Tailors
107½ NORTH MAIN ST.

Caskey's
Stylish Millinery
529 SO. BROADWAY
Phone Home F1 661

White and Domestic Sewing Machines
H. O. BROOKS, General Agent
557 So. Broadway
All kinds of machines repaired, changed and repaired.

FURNITURE GIVEN AWAY
Ask How We Do It
H. Arnold Furniture Co.
646-648 So. Main St.

ND CHILDREN'S SUITS.
cket suits of plain or fancy
gs—$10.00 to $42.50.

mpsons in plain colored wools
olors. $6.50 to $25.00.

ft Dress Silks
s season's favorites, and this
well equipped to meet the
et first showing Monday.
36-inch Peau de Cygne.
36-inch Satin Tetrazzini.
36-inch Satin Anglais.
36-inch Satin Messaline.
n in black and evening or street
e hues. Prices range from $1.
lty Dress Silks at $1 a yard. You
of styles and colorings as well a
Floor—
Woolens Exclusive
ow in the way of high-class, e
not represented in this presen
These are imported direct; the
hecked or striped skirt lengths a
ozens of entirely new effects and
pes alternating with plain, which
ngle pattern suits of the most st
the famous "Moravin Broadcloth
spot proof. Forty shades to choo
Floor—
mmings Are Here
doubt the most comprehen
fancy Dress Trimmings we
. They are worth standing
ands, edges and appliques
h nets; pendant ornaments
el styles, jacket trimmings
satin folds, cords and pip
n endless variety.
are extensively used in all
mings, they are combined
fashionable shade.
nd Veilings
iling arrivals you will see
e in a dozen different styles,
stadt, French and Tuxedo
ed colors, black and white
width nets with rings and
oo, in shades to match the
EST NECKWEAR FADS
ndkerchiefs
e handkerchief styles. Two lines
ttract the attention of all visitors
ers or colored centers with whi
tyles seen in 25c & 50c
ar handkerchiefs. $1.00
3c, 5c & 6
ockings
HOSE $2.50.
ack; beautifully embroidered
izes; $3.50 values. $2.50
HOSE $2.00.
and sole lined with
lues at ... $2.00
AT $1.50.
a pure thread silk
alue ... $1.50
gs for Children at 25c Pair.
Floor—
A. GREENE & SON
Exclusive Ladies' Tailors
107½ NORTH MAIN ST.
Caskey's
Stylish Millinery
529 SO. BROADWAY
Phone Home P1481
White and Domestic
Sewing Machines
D. BROOKS, General Agt.
557 So. Broadway
kinds of machines rented,
changed and repaired.
RNITURE GIVEN AWAY
Ask How We Do It.
Arnold Furniture Co.
646-648 So. Main St.


# Society.

Wilkins, MacMullen, Karr, Foot, Lucas and Miller. The first prize was won by Mrs. Richard Quinn, and the consolation by Mrs. C. A. Lucas.

Miss Stella Chapman of Los Angeles was the guest of Mrs. Rudecinda F. S. Gideon last week.

Mrs. Boren of Phoenix, Ariz., is the guest of his daughter, Mrs. Ray Pierard.

Mr. and Mrs. Fred Cline and Mr. and Mrs. Axel Sandstrom have returned from a three weeks' outing at Wheeler Hot Springs.

—o—

THE tennis tournament "hop" at the Knights of Columbus Hall on Admission Day was well attended.

The Monday Club will meet tomorrow at the home of Mrs. Ainslee.

Jay Spence of Los Angeles joined his wife and daughter, Dorothy, at the home of T. A. Rice last Saturday and remained until Thursday.

Mrs. J. A. Driffill entertained about fifteen ladies informally on Tuesday afternoon at an all-day party at her bungalow at Ormond Beach. The affair was in honor of Mrs. J. L. Howland, who will return to her home in Grand Island, Neb., this week.

Miss Merrill Rice is visiting her sister, Mrs. W. J. McInnes, at Chino.

Mrs. R. D. Potts and daughter, Mrs. Evelyn Masterson, entertained at bridge Thursday for Mrs. B. O. Sprague of Chino.

H. W. Witman and family made the trip to Anacapa Island Thursday, returning Friday.

—o—

THE Eagles entertained their families and friends in Masonic Hall Friday evening. The hall was artistically decorated in potted plants, greenery and carnations, while the banquet hall was a bower of geraniums and greenery. The evening was pleasantly spent with dancing and cards.

Miss Ethel Sylvanus entertained one evening last week, complimentary to Miss R. Deakins, who has entered Occidental College at Los Angeles this year. The guests included Misses Blanche Sprecher, Mary Beach, Antoinette Sprecher, Anna Kaiser, Ada Martin, Agnes Wank, Ethel Sylvanus; Messrs. Ray Deakins, Clarence Stone, Harry Martin, Elwood, Sylvanus, Clarence Jackson, James Waters, Mr. and Mrs. J. C. Stone, Mr. and Mrs. Robert Sylvanus.

Misses Mabel and Della Cooley and Messrs. Henry and Frank Dodson spent Wednesday at Santa Monica Cañon.

Mrs. Bailey entertained a few friends informally at her home on Rancho Vista Thursday evening.

—o—

"LA PALMA," the home of Mr. and Mrs. E. O. Kennard, was the scene of a delightful afternoon function Tuesday, when the Misses Kennard entertained a number of their friends in honor of the Misses Gertrude and Orissa Whitcomb, who left Thursday for Oregon, where they expect to remain a year. Hearts was the feature of the entertainment. The dining-room was artistically decorated, the color scheme being pink and white.

Harold K. Needham left Wednesday for Nyack, N. Y., to resume his studies at the Missionary Institute.

T. P. Cook and sisters, who have been visiting a few weeks at the home of R. R. Warnsley, returned Monday to Portland, Or.

Mr. and Mrs. John Burris returned Saturday, after a delightful visit with friends in Missouri and Indiana.

Basil Gordon returned the latter part of the week from Yale University, having graduated this year with high honors from the law department.

Miss Clarissa Bridges of Los Angeles is the guest of Miss Georgia Miller.

Mrs. M. Taylor returned the first of the week, after a three months' visit in Detroit, Minn.

Mrs. J. L. Titus of Berkeley is a guest at the home of H. T. Gordon.

Mrs. Alice Summers of Los Angeles and her daughter, Mrs. T. V. Warnaby, Thursday.

—o—

MRS. J. A. SWALL entertained twenty-five members of the Palm Leaf Club at her home on Orange avenue, Saturday evening. The home was tastefully decorated with greenery and cut flowers.

Mrs. Emma Perry of Los Angeles entertained a number of Burbank friends at her home Thursday evening. Guests were Misses June Lutgre, Ruth Riddell, Mabel Smith, Nellie Wright, Messrs. Fletcher Pomeroy, Ralph Johnson, Walter Smith, Will Wright and Hardy Riddell.

A D.A.G. was organized at the residence of Mrs. A. O. Kendall of Anaheim, Tuesday afternoon. Charter members are Mmes. Anderson, Cole, Salisbury, Fischer, C. B. Fischer and Miss Addie Sexton, State Grand of Alhambra, with seven members from the Grand Chapter of Los Angeles were present.

The Ladies' Aid of the Presbyterian church gave a booth social in the church, Friday evening.

Agnes Ralph of Iowa is the guest of Mrs. C. E. Salisbury.

Miss Cornwell of Glendale and Miss Service have returned from a week's visit with Ventura and Santa Barbara friends.

Miss Rebart and children of Ontario are guests at the home of Mr. and Mrs. E. Fairburn, parents of Mrs. Rebart, last week.

Mr. Brown and family are spending the week at Sunset Beach.

Misses Dana, Iowa, is the guest of Mr. and Mrs. Frank Cunningham left yesterday on a trip to San Francisco.

—o—

MRS. WILLOUGHBY RODMAN is the guest of Mrs. Alice Castello.

Mr. and Mrs. George Gibson are in their new bungalow on San Jacinto.

Mrs. Farrell has returned after a few weeks in St. Louis.

Mrs. W. R. Beardsley spent Sunday in Long Beach.

Miss Hallene has returned from Banning Park, where she spent the summer.

Mrs. Young has returned after an extended visit in England.

Several members of the Saturday Afternoon Club enjoyed an all-day outing at Inglenook, the home of E. B. Northup. Preparations were completed for the coming club year.

Miss Haviland will enter Throop Polytechnic Institute this week to study electrical engineer.

Mrs. C. B. Sarwine attended the meeting of the Presbyterian Missionary Society at Immanuel Church Monday.

—o—

MISS ADELINE STANTON was hostess at a bonfire and clam bake at the beach Saturday evening. About thirty guests were entertained.

Miss Wesley Bailey has returned from spending a week in Los Angeles.

Mrs. George Barndollar and son, Barndollar of Long Beach and Mrs. Julia Woodward, parents of Mrs. Hall and family have returned from Hollywood after spending a week with Mr. and Mrs. Danforth Hollywood, parents of Mrs. Hall, last week. Mrs. Hollywood, parents of Mrs. Hall, last week. Mrs. Hatfield entertained friends at Hotel Bay View Wednesday evening at cards, followed by dancing and refreshments.

William Jefferson Winter and nephew, Louis Winter, spent the week end at Hotel Bay View.

Miss Katherine Powell, Miss Minnie Cronkhite of Los Angeles, Miss L. Canfield of Cleveland, James Blagge of Ocean Park and I. A. Lothian were recent guests of P. A. Stanton.

Mrs. Jessie Yarnell had as her guests over Sunday the Misses Nita and Gladys Quinn of El Monte, Miss Grace Coates and Paul Kiefer of Los Angeles.

The following Los Angeles people are at Bungalow City: Mr. and Mrs. G. H. Copeland, Mr. and Mrs. R. H. Copeland, Mr. and Mrs. W. L. Copeland, Ray and Ralph Copeland, Miss Bessie Copeland, Miss Alta Packer, Miss Maud Kline, Miss Marie Packer, Miss Mary Butts, Claude Gilkey, Leo Kline, John Casebeer. Others at Bungalow City are L. J. Winney, Mrs. D. F. McLeod, Pomona, and Mrs. Adamson.

Mrs. John Devenney has gone to Fairview to visit her daughter.

Mrs. G. H. Hatfield will return to Anaheim Thursday, after a visit of two months.

Mr. and Mrs. A. B. Solomon of Bell Station occupied their Bay City home over Sunday.

Guests at Hotel Bay View include: Miss M. Wise, Los Angeles; Miss Grace Sutcliff, Pasadena; Mr. and Mrs. Frank Baum, Mr. and Mrs. F. A. Youngbluth, Anaheim; G. Strodthoff and Mr. Elliott, Alamitos; O. W. Strodthoff and family, Los Angeles; H. E. Strodthoff and family, Anaheim; John Sampson, James Greene, Clara Green, Tulare; Miss Sadie Brown, Artesia; J. Moore and wife, Long Beach; B. V. Beebe and family, H. M. Adams, Anaheim; Dr. V. C. Armstrong, Los Angeles; W. Jefferson Winter, Louis Winter, Mentone.

R. D. Richards, manager of the Bay City bath-house, is spending a week at White Sulphur Mountain.

—o—

**Redlands.**

MRS. HUGH MARSHALL of Brookside avenue is home from a six weeks' stay at Del Monte and Santa Barbara.

Miss Georgia Rogerson and Miss Maud Barkelew left Wednesday for Los Angeles, and will be students in Occidental College this winter.

Miss Kate Tisdale returned Thursday from a visit of several weeks at Santa Monica.

Mr. and Mrs. C. F. Woehr and family have returned from their auto trip to Redondo.

C. D. Summervill and daughter, Miss Alice, left Wednesday for their home in Denver, after a year's stay here.

Misses Alice and Marion McPherron of West Colton avenue are visiting in Los Angeles.

Miss Virgie Harmon returned to Azusa Wednesday morning, after a visit of some weeks here.

Mr. and Mrs. Charles H. Talmage of Kansas City, were the guests of Mr. and Mrs. M. A. Hollabaugh, Thursday.

Miss Marion E. Shattuck and Herbert Crafts were married Wednesday morning at Trinity Church, Rev. Angus M. Porter officiating. The bride entered the church on the arm of her brother, Prof. F. A. Shattuck, of Tokio, Japan, and they were met at the altar by the groom and best man, J. Roy Pinkham, of Los Angeles. The beautiful double ring ceremony was used. At the close of it G. Hyden Jones sang, "O, Perfect Love." The bride wore a gown of Japanese embroidered white silk crepe trimmed with Duchesse lace, and a white picture hat trimmed in white ostrich plumes. She carried a white prayer book, a gift of the groom. The church decorations were of white and green. The bride came to Redlands eighteen months ago from Fitchburg, Mass. The groom is a son of Mr. and Mrs. George Crafts of Crafton. After a month spent at Mr. Crafts's summer cottage at Seven Oaks, they will be at home in Crafton.

Mr. and Mrs. J. T. Bowne, of Springfield, Mass., who have been visiting Mr. and Mrs. George Hunter and E. S. Liby, left Thursday for their home.

—o—

**Glendale.**

THE Ward-Addison-Varney families enjoyed a family reunion on Monday in Echo Park. Thirty-two were present.

Mrs. Harriet B. Potter, Everett street, entertained eighteen guests with cards Wednesday night. The home was prettily decorated in crimson and green.

Mrs. Aimee Barager Bailey has returned after a month's absence in Rosemond. With her came Miss Mary Watson, her guest.

Dr. Up de Graff and family from Omaha, visited their cousins, Mr. and Mrs. M. P. Harrison of Third street, last week. On Monday they were entertained with a trip to the beaches.

Mrs. Eugene Pitcher and family have returned from a week's absence at Ocean Park where they had a cottage. Guests were Mr. and Mrs. Edmond Green of Los Angeles, who are enjoying their honeymoon. Mrs. Green is a relative of Mrs. Pitcher.

Mr. and Mrs. Charles Beal, prominent in Methodist circles here, have moved to Los Angeles. Mrs. Beal for a long time was president of the local branch of L. T. L.

Little children of the L. T. L. were entertained Thursday afternoon in the church parlors by Mrs. M. J. Remsburg.

Mrs. M. Leighton of Los Angeles was on Saturday the guest of Mrs. J. C. Sherer.

Mrs. Charles Temple has returned from a summer's outing in the mountains and a month at the beaches.

—o—

**Huntington Beach.**

MR. AND MRS. RALPH E. GRAVES, accompanied by Mr. and Mrs. C. O. Boynton of Long Beach, returned on Wednesday from a two weeks' outing. They visited Orange County Park, but spent most of the time at Forest Home on Mill Creek, near Redlands.

Lafayette Gill of Riverside, with his family, was here last week. They are touring Orange county by wagon.

Mr. and Mrs. T. B. Talbert, Miss Blanche Nance and Dr. F. M. Dye spent Monday evening at Balboa.

Mrs. Eleanor Palmer Mills, editor of the Whittier News, was a visitor here for a few days last week.

Mrs. George E. Moore and son, Gerald, of Pomona, who have been occupying the McCord cottage on Olive street, have gone home.

Mr. and Mrs. J. Thomas Wilson and family spent Sunday at Burbank. They had as guest last week Mrs. H. F. Gessler of Riverside.

Mrs. Laura Jaccard-Sprague, who has been at Pasadena for several months, is again occupying her cottage on Ocean avenue.

Mr. and Mrs. Roy M. Oliver of Los Angeles arrived Friday and will again become residents of this town.

Miss Hattie Meyers of Tropico and Miss Ida Meyers of Los Angeles were over-Sunday guests of Miss Birdie Hartwell.

Mr. and Mrs. A. A. Cole and Miss Grace Reed will leave Tuesday for Catalina, to be gone about two weeks.

Miss M. Armstrong and brother of Upland, are occupying a cottage at Sixth and Olive streets.

Mrs. Bert Gothard left Wednesday for Santa Ana, where she will spend a few days with her mother.

Mrs. Elizabeth Lyness of Spokane is visiting at the home of Mrs. James A. Lake.

Mrs. John F. Corbett, formerly of Huntington Beach, has removed to Los Angeles.

Mrs. A. B. Sholly went to Elsinore Hot Springs Saturday for a two weeks' stay.

—o—

**Redondo.**

ONE of the notable weddings of the season at this place was that of Miss Gertrude, daughter of Mr. and Mrs. Jabez Moore, to Elmer Voris Chambers of Chicago, which was solemnized Thursday at high noon in Christ Episcopal Church, by Rev. Father Charles H. de Garmo. The ceremony was witnessed by about 150 guests. Miss Mary Story was maid of honor. The bride wore a handsome tailored suit of gray cloth with gray hat to match, and carried a bouquet of lilies of the valley. Following the marriage a reception was held at the home of Mr. and Mrs. Moore in the Garland block, to which about fifty guests were invited. Mr. and Mrs. Chambers left Thursday afternoon for Chicago.

Mrs. H. D. Simpson of Diamond street, entertained a few friends informally Wednesday afternoon, when she announced the engagement of her sister, Miss Amy Anna McConnell, and Dwight Fox Towne. Mrs. Simpson's guests were Miss McConnell, Mrs. F. B. Martin of, Santa Ana, Mrs. Frank Towne of San Bernardino, Mrs. J. P. Erickson, and Miss Cox. The decorations of the house and for the luncheon were in red.

Miss Gertrude Moore, who was married Thursday, was given a handkerchief shower Tuesday afternoon by Mrs. Harry D. Meacham, at her home on the Esplanade. The guests were, Mrs. Linella Buckingham, Mrs. C. D. Knutsen, Mrs. T. B. Whiteside, Mrs. W. R. Albee, Mrs. William Seezer of Portland, Ore., Mrs. Jabez Moore, Miss Ellie Whiteside, Miss Mary Story, Miss Sallie Waite and Miss Adelaide Ellis.

Mrs. William G. Cochrane gave a tea Wednesday afternoon at Hotel Redondo in honor of Mrs. M. L. White of Pomona. Twenty ladies were present.

Miss Naomi Trimble and George Love were united in marriage Tuesday evening at the home of the bride's mother, Mrs. Thomas Nevins of Elena street. Rev. W. P. Hardy performed the service. The attendants were Miss Knox of Whittier and Benjamin Shaffer.

Mr. and Mrs. J. B. Luxford entertained a few friends for Mr. and Mrs. F. B. Martin of Santa Ana, Monday evening. The guests were Messrs. and Mmes. F. B. Martin, E. J. Chrisman, J. P. Erickson, R. E. Matteson and Miss Mary Parker.

The Wednesday Club gave a barbecue in Tent City Tuesday evening, at which Mr. and Mrs. F. B. Martin of Santa Ana were the honor guests. Present were Messrs. and Mmes. F. B. Martin, W. S. Galentine, E. L. Hills, L. F. Wells, J. P. Luxford, R. E. Matteson, John Smith of Los Angeles, Miss Ruth Chrisman, Miss Parker and Miss Elizabeth Hill.

—o—

**Palms.**

MISS WINIFRED LLOYD and Miss Josephine Melville have returned to their homes in Los Angeles after a two weeks' visit with Mr. and Mrs. Frank H. Peters.

N. F. Coe spent Monday in Santa Monica.

Dr. and Mrs. M. W. Iles entertained Dr. and Mrs. W. W. Dumm at dinner early Tuesday evening, and with a theater party in Los Angeles after dinner.

Rev. Edwin P. Ashcroft and J. W. Fairmen of Hynes, Cal., were the guests of Rev. and Mrs. Luther Speers Sunday.

Urbain Mirande spent Sunday in Pomona visiting relatives.

S. A. Stearns has returned from Stockton.

Mr. and Mrs. E. R. Higuera are entertaining Misses Rosita and Amelia Palomares of Pomona.

Miss Marguerite Dumm was the guest of Mrs. P. N. Holcomb of No. 96 North Catalina avenue, last Sunday.

Mrs. Alfred Bryant, Mrs. Wilkins of Sherman, Mrs. David Bryant and Merlin Bryant were the guests of Mr. and Mrs. W. W. Eagler Monday.

Mrs. George P. Shanks, Sr., Mrs. Clarence E. Coe and Mrs. A. L. King went to Sawtelle Thursday to attend a luncheon given by Mrs. Elsie King in honor of Mrs. L. Winters of Sacramento, who is visiting relatives and friends in Palms and vicinity.

Mr. and Mrs. C. M. Jaques and daughter of Pasadena, are visiting Dr. and Mrs. W. W. Dumm.

Merrill Stilson of Bakersfield is visiting his parents, Mr. and Mrs. Seth Stilson.

Mrs. N. C. Weir and Mrs. J. T. Bailey of Eagle Rock, were the guests of Mr. and Mrs. M. A. Berne Thursday.

Mrs. J. Wintter of Fullerton is visiting her daughter, Mrs. T. T. Turner.

Mrs. Emma C. Kneeland and Masters James Kneeland and Charles and William Litchfield spent Saturday at Santa Monica, Ocean Park and Venice.

Dr. and Mrs. E. T. Webb have returned from San Francisco.

Mrs. D. M. Baldwin spent Wednesday in Los Angeles visiting her mother, Mrs. Hall.

W. W. Eagler and family, who have been residents here for two years, left Tuesday for Orosi, Tulare county, near where Mr. Eagler has purchased a ranch.

Mrs. William Carr and Mrs. George Davis of San Diego were the guests of Mrs. Emma C. Kneeland Thursday.

Mrs. J. M. Garrison spent Thursday in Los Angeles.

Mrs. Shetren entertained her brother, Mr. Austin of Los Angeles, Sunday.

Mrs. Fred Thatcher went to Los Angeles for the day, Wednesday.

Dr. and Mrs. Malvern W. Iles left Wednesday for a month's outing at Lake Tahoe.

W. J. Little of Los Angeles visited Isaiah H. Smith Tuesday.

Mr. and Mrs. W. W. LaForge, Miss Lillian LaForge, Mr. and Mrs. Robert Lowe, Miss Gladys Lowe, Mr. and Mrs. Irving Fellows, Mrs. George Rudesill, Mr. and Mrs. P. N. Arnold, Miss Bessie Arnold, Percy and Lawrence Arnold, Mr. and Mrs. Carl Stephens and family, Mr. and Mrs. Charles Peters, Miss Rose Peters, Miss Fannie Rudesill, Mr. and Mrs. Emerson La Forge, Edward LaForge, Mr. and Mrs. John Coles, Mr. and Mrs. Miles Horton, Gilbert Kidson, Joseph Taggart, Louis Manning, Mr. and Mrs. Charles Stinton, Sr., Mr. and Mrs. C. C. Randall, S. A. Stearns, Mr. and Mrs. C. E. Coe and family, and their guest, Mrs. L. Winters of Sacramento, Mrs. Cyrus Coe and family, Mr. and Mrs. E. W. Cook and Mrs. U. A. Cook, Mr. and Mrs. William Rissen, Mrs. J. M. Frame, N. F. Coe, Mr. and Mrs. John M. Garrison, Mr. and Mrs. George B.

(Continued on Eighth Page.)


J. W. Robinson Company
BOSTON DRY GOODS STORE
237 to 239 South Broadway 234 to 244 South Hill Street

Fall Millinery
Here's a collection of street hats for Fall wear that will delight all women who appreciate real elegance and exclusiveness.
(Second Floor.)

50c to $2 Trimmings 25c
Dozens and dozens of exceedingly handsome pieces of fancy dress trimmings at 25c yd; early-season prices 50c to $2.00
(Main Floor—Left Aisle.)

$10 to $17.50 Hand Bags $5
Small lot of $10 to $17.50 hand bags of snake, lizard and hand embossed leather free to go tomorrow at five dollars each.
(Facing Main Entrance.)

Lace Remnants at Half
All odds and ends and remnant lengths of lace edges and insertions at just half the prices obtained earlier in the season.
(Main Floor—Center.)

Underpriced Toilet Soaps
3 Cakes of Violet Soap for 20c. Colgate's Monad Violet Soap, regularly 25c a cake, to be sold tomorrow at 50c a box of 3 cakes, or 20c each.
(Facing Main Entrance.)

$8 to $10.50 Blankets $5
Our determination to get rid of all odd pairs and broken lines of blankets before the arrival of our immense Fall stocks leads to reckless price-cutting:—
$10.50 BLANKETS AT $5—Eleven-quarter blankets of thick, fleecy white wool with 2-inch silk binding, doubly stitched; now $5 a pair.
$9 BLANKETS $5—Eleven quarter blankets of white lambs-wool, handsomely bound; pink or blue borders; $5 a pair.
$8 BLANKETS $5—Eleven-quarter blankets of California lambs-wool, wide binding; pink or blue borders; $5 a pair.
(Third Floor.)

35c to 50c Embroideries... 20c
In the neighborhood of twelve thousand yards of 35c to 50c embroidery edges and insertions are here to sell at twenty cents a yard. Six to ten-inch widths in almost no end of uncommonly attractive designs.
(Main Floor—Right Aisle.)

Womens and Children's Hosiery
Any youngsters to get ready for school? This first item will interest you:—
Boys' and girls' seamless stockings with shaped ankles, double knees, heels and toes; two pairs for 25c.
Infants' black and white lace lisle stockings, three pairs for 50c; regularly 25c a pair.
Odds and ends in children's fancy socks—the sorts generally sold at 25c, 35c and 50c a pair. Now two pairs for 25c.
Women's 35c tan gauze lisle stockings 25c a pair.
Women's $2 pure thread silk hose at $1.50; regularly $2.
(Main Floor, Front of Annex.)

$8.50 to $15 Curtains $6.75
Imported Arabian, Irish Point and Brussels net curtains of most excellent quality net with wide, handsome borders, on sale tomorrow at $6.75 a pair. Many of them worth $8.50, $10 and up to $15.
(Third Floor.)



Fall Underwear
For Women and Children
The Fall stocks of underwear for women and children are ready—the famous "Munsing" and "Forest Mills" brands; the Dr. Jaeger Sanitary Woolens; the Dr. Deimel Linen Mesh; the Vassar Union Suits; the finest Swiss ribbed goods—in fact, EVERY texture and weight suitable for this climate.
(Main Floor—Rear of Annex.)



$6.50 to $9.50 Portieres $5
50-inch double sided portieres, in plain and self-figured designs and two-tone effects—rich fabrics that have the appearance of silk—with lace or corded edge—$5 a pair; regularly $6.50 to $9.50.
(Third Floor.)

Wilton Rugs Way Under Value
The best grade of Bigelow Wilton Rugs, size 8¼x10½ ft., are sold throughout the States at $37.50. We own a limited number at a cost that lets us sell them at twenty-seven fifty. And there is a splendid variety of Oriental, floral and allover designs to choose from.
The same kind in size 9x12 ft. at $35; elsewhere $42.50.
36x63 inch Wilton rugs of the best quality turned out by the Bigelow Mills, at $6.50; generally sold at $8.50 and $10.
27x54 inch Wilton rugs in handsome colorings, $4.50 and $6 values; here at $3.50.
Reversible Brussels rugs in rich dark colorings, suitable for bedrooms and dining-rooms and beach cottages—size 9x9 ft. at $10.50; 9x10½ ft. at $12.50 and 9x12 ft. at $15. (Third Floor)

Oriental Rugs
Rare Values at $6.50 to $14.75
People who know anything about Oriental Rugs cannot fail to appreciate the unprecedented values offered here at $6.50, $10 and $14.75—Daghestans, Shirvans and Mosouls in sizes 3 to 4½ feet wide and 4 to 5½ feet long.
Rugs of like size and value are seldom sold elsewhere for less than double those prices.
(Third Floor.)

Wash Fabrics for Fall Wear
Among the washable fabrics in strong demand for Fall wear are many new designs in:
36-inch Punjab percales in stripes, checks and bordered effects, fifteen cents a yard.
32-inch printed madras in black and white effects and colored figures on white grounds—especially desirable for men's shirts—25c and 35c.
28-inch Swansdown flannelette in floral and Japanese designs, suitable for kimonos, 15c and 16 2-3c.
29-inch Hydegrade Galateas in a broad variety of stripes and checks in all colors, including the tan, brown and green shades which are now so popular, for coat suits, 16 2-3c a yard.
(Main Floor, Front of Annex)



WOMAN owes it to herself, her family and posterity to be beautiful—well kept teeth lend an added charm of beauty to the face
Dr. Lyon's PERFECT Tooth Powder
cleanses, preserves and beautifies the teeth, without injury prevents tooth decay and imparts purity and fragrance to the breath

SAVE ON SILKS
Save Right Now on the Fall Messalines and Satins
Yard-wide Messalines in the most wanted shades at $1.25 and $1.50.
Black Messalines, yard-wide in different qualities from $1.25 up.
36-inch (yard-wide) Black Taffetas 85c to $2.00 a yard.
The SILK STORE From Loom to Consumer
219 MERCANTILE PLACE

A Skin of Beauty Is a Joy Forever
DR. T. FELIX GOURAUD'S ORIENTAL CREAM OR MAGICAL BEAUTIFIER
Removes Tan, Pimples, Freckles, Moth Patches, Rash, and Skin Diseases, and every blemish on beauty, and defies detection. It has stood the test of 40 years, and is so harmless we taste it to be sure it is properly made. Accept no counterfeit of similar name. Dr. L. A. Sayre said to a lady of the haut ton (a patient): "As you ladies will use them, I recommend 'Gouraud's Cream' as the least harmful of all the skin preparations." For sale by all druggists and Fancy Goods Dealers in the United States, Canada and Europe.
FERD. T. HOPKINS, Prop., 37 Great Jones Street, New York.

# Hamburger's
SAFEST PLACE TO TRADE
EIGHTH, BROADWAY AND HILL STREETS.

View the City From the Roof Garden

# ANOTHER WEEK OF THE

**Demonstration Sale** **Wash Goods** **15c** YARD

The real values are twice to more than three times the price named. They are just as good, just as pretty and just as desirable now as when you paid the regular price of 25c and 50c, only not so many to choose from. Choice assortment of patterns and colorings in silk and cotton mixed fancies. Very pretty for evening and party dresses.

## "Big White Store" the New Library Home

*Los Angeles is and can well afford to be justly proud of her Public Library, for it is second to none in the world. With equal pride can she also point to its "New Home," which it now occupies in the New Hamburger Building at Eighth, Broadway and Hill sts. Commodious quarters with every convenience for the pleasure and profit of its patrons.*

**We take this means of tendering** to the Los Angeles Public the use of our elevator service, the escalator, our store guides, our Information Bureau and any other convenience which is in our power to give, that will add to your pleasure and comfort, while either as a visitor to the "Big White Store" or a patron of the Public Library. Our reception and rest rooms are at your service. **Particularly do we invite you** to visit the different special departments, as any adequate idea of the magnificence and the "bigness" of this vast business enterprise is impossible without a visit of personal inspection. Bring your friends. You're always welcome, whether you come on matters of business or simply for the pleasure of a visit. This "Big White Store" is yours. We want you to use it, to know it better and to feel proud of it, as we do.

## What Others Advertise We Sell For Less

A straightforward statement that means just exactly what it says. No more, no less. Any well-known and dependable quality of merchandise, regardless of the price named by any other store, can always be purchased for less money at the "Big White Store." It shall ever be our aim at any and all times to give the same values for less money or better values for the same money than might be found anywhere else. Every sale made is backed by the Hamburger guarantee of

"MONEY BACK AND NO QUESTIONS ASKED."

## This Solid Oak Dresser



**$9.85**

Demonstrating the superior values of our big furniture department. Usually you are asked at least this much for the ordinary pine dresser. Remember these are positively solid oak, fitted with handsome 16x20-inch French plate mirror and brass pulls. Exactly like the picture.

**$3.75 Novelty Hand Made Curtains, Pair..... $2.50**

Best imported French bobbinet. Trimmings of cluny lace and battenberg. Very handsome patterns. Choice assortment.

**Mercerized Portieres..... $5.00**

Beautiful draperies with brocaded velour borders. Some with deep lattice throw-over fringe. $8.50 values.

**Heavy 35c Floor Oil Cloth, Sq. Yard..... 25c**

3 popular widths, 1, 1½ and 2 yards. New patterns in choicest colorings.

**Seamless Brussels Tapestry Rugs Worth $20.00, Special..... $14.87**

9x12 feet in size. You will admire the colorings and patterns of these. They are very handsome. A new lot just in.

## Greater Values in Silks and Dress Goods

### Another "Demonstration" of Our Great Buying Organization



Our silk and dress goods buyer has just returned from the East. His purchases represent the entire surplus stock of three of the largest mills. Thousands of yards of the choicest of the season's wears arriving daily. Price concessions for "spot cash" result in the greatest "demonstration" of real values ever featured in this city. "Rock bottom" prices that don't begin to tell of actual value will greet you Monday. Come down and see the windows. They tell a story of Big Savings. Be here early with the crowd.

**65c to $1 Fancy Silks** **25c Yard**

No woman but can afford a silk dress or waist at this price. Colors and patterns varied enough that you will be sure to find just what you want. 24-inch pure silk satin foulards, 24-inch Irish poplins, 24-inch Habutai, 19-inch fancy grenadines, 19-inch taffetas in checks, plaids, stripes and figured designs.

**24-In. Fancy Pongee Silks** **31c Yard**

Positively a 75c quality. Popular street shades; plain grounds with small neat figured designs. Fine lustrous finish.

**Yard Wide Pongee Silk** **49c Yard**

Very handsome natural shade. Every yard guaranteed to be absolutely $1 quality. We do not expect this to last all day, as there are only 50 pieces. Early shopping will be advisable.

**$1.75 Yard Wide Black Taffeta** **$1.29 Yard**

New silks, fresh from the loom for your fall suit or coat. Absolutely pure dye. Colored selvage. Bright, crisp, lustrous silk that will give the very best of satisfaction. We guarantee every yard of it.

**Beautiful Yard Wide Nun's Veiling** **29c Yard**

Popular shades of navy, tan, green, red; also cream and black. A dependable quality that never sells for less than 50c. See them in the Eighth street windows.

**45-inch English Mohair Brilliantine** **39c YARD**

Crisp, lustrous materials equally as brilliant as silk. Will stand all kinds of hard service. Popular shades. 65c quality.

**52-Inch All Wool Panama Cloth** **49c Yard**

Absolutely pure wool; 20 pieces of the regular 89c quality; straight saving to you of 40c. All popular shades. Close weave and very fine finish.

**$2 Chiffon Broadcloth, 52 Inches Wide** **$1.50 Yard**

The most popular material just now for long coat suits; light weight chiffon finish. Latest shades of navy, brown and green. Every yard guaranteed.

## ADVANCE SHOW

**The most comprehensive display of Early Fall Millinery ever** featured.

Our buyer, who has been in the East for the past month with picture here three of the most charming styles. You will readily ticularly to fashionable women. That these styles are far in advance York models designed by the most famous artists. Superb creations We want you to come and see the hats yourself. Mere descriptions



## Hamburger's Store for Men

*"The Best in the West"*



### $18 to $25 Stylish Suits

A forcible "demonstration" of greater Hamburger values. You can't be any more particular about the style and cut as well as the quality of your suit than we are. During the past week hundreds of men have come to know this "Big White Store" for the best suit values in town. **$12.50**

A glance into our Broadway window will show you the newest patterns in the latest Fall colorings. Every suit hand-finished and guaranteed to keep its stylish, manly shape. All the new style "Fads," of course. Sizes for every one. Just step in and examine one of our $12.50 suits, try one on, see how perfectly they fit and you'll know why "Hamburger's Store for Men" is "The Best in the West."

**The New Corn Color Shirts** **55c**

Latest fad for the man who wants to be in style. Choice materials. Cushion neckbands, attached cuffs, side pockets or plain. $1 values.

**Men's $4 and $5 Oxfords..... $2.00**

Demonstration values that will prove to every man who wears a pair of these that these are the best ever. Fashionable shapes. Plenty of sizes. All leathers. Compare them with any $4 or $5 shoe you have ever seen.

**Women's $3.50 Oxfords..... $2.46**

Stylish, comfortable dressy footwear. Your choice of patent leather or brown kid. Welt or turned soles. All sizes.

DEMONSTRATION SALE

**Matched Sets in Edges and Bands** **20c YARD**

Prettiest patterns imaginable for trimming infants' wear. Very sheer swiss and cambric, with well-worked designs.

**Dainty Bands and Edges** **27c YARD**

None in the lot but that are worth double. New patterns in Venise, cluny and oriental. Popular widths. White, ivory and ecru.

**Real Hand Made Laces** **$1 YARD**

Newest patterns in a very choice assortment. Widths to 8 inches. A particularly strong demonstration value for Monday, worth $2 yard.

**Hand Made Laces & Trimmings** **$1.50 YARD**

Silk cluny bands, edges and insertions in latest patterns. Also a very choice assortment of new hand embroidered filet nets, bands and insertions. Very choice designs, heavily embroidered. $2.50 values.

**Stylish Laces and Trimmings** **$1.98 YARD**

Choice, beautiful laces and filet net. Dainty tucked net, with embroidered designs, white ecru and ivory. Point Venise, Point Gaze, Baby Irish patterns in all-over lace.

EVERY ITEM GUARANTEED JUST AS REPRESENTED

## School Time is Near—Let

*A "Demonstration" of Wonderful Values that Point the*

### Girls' School Dresses

A demonstration of the Hamburger values that will interest every mother with girls to get ready for school. Pretty dresses ready to wear at less than actual cost of material. 70 different styles. All sizes, 6 to 14 years. Ginghams, lawns, linens, rep, linene and wool mixed suitings and serges. All colors and white.



**52c** For girls' colored wash dresses worth $1.20.

**$1.21** For white and colored dresses worth to $2.50.

**$1.76** For girls' wash and wool dresses worth to $3.50.

**$2.87** For girls' wash and wool dresses worth to $7.

**Children's Lingerie Hats worth to $3.50 at 78c**

Prettiest hats imaginable in combinations of lace and embroidery. Ribbon trimmings. Every lingerie hat in stock worth $1.50 to $3.50 included at one price for a quick clean-up.

**Infants' Slips and Dresses 69c**

Dainty garments of nainsook and cambric. Long or short styles. Trimmed with laces and embroideries. $1.25 to $2.50 values.

**$1.97** Here is a Popular dressy.

**Boys' Best $2 Calf Shoes**

The boy will want a new pair of shoes for school. Here's your chance. These will give him a lot of wear. Very neat and stylish.



Little Men $1.75 $1.

With all the style these will certainly please the little fellow.

**Bright Mercerized Gingham Plaids, Yard 13c**

Just the thing for children's school dresses and waists. Medium and dark colors. The kind that give the best service. Medium and light colors. Plain, stripes and checked patterns. Pretty plaid patterns. A 25c quality.

**Striped and Checked Linen Suiting, Yard 25c**

No other material at anywhere near the price will afford the satisfaction to the wearer. Medium and light colors. Plain, stripes and checked patterns. A real 50c value.

**$15 Go-Carts at $10**

Folding style of rattan. Fine upholstered and with parasol. Green enamel gearing. Rubber tire wheels. Largest assortment of folding, reclining and collapsible go-carts ever displayed in a Coast store. Go-carts as low priced as $2.10.

**$7.50 Dolls $4.86**

Finest imported kid body dolls. Best bisque head. Moving eyes and real eye lashes. Shoes and stockings. 30 inches tall.

**$11.50 Doll Cab $7.44**

The little lady will certainly appreciate one of these for her dolly. Finely upholstered with leatherette. Adjustable. Rubber tired.

**Boys' and Girls' School Stockings 12½c**

A demonstration of values that will prove to you that we are at the head of the class in values in children's school stockings. Fine French ribbed for the girls and heavy corduroy ribbed stockings for the boys. Double knees and feet.

## Pianos Pianos Pianos

NO VALUES LIKE OURS — No STOCKS LIKE OURS



On our floor are 100 pianos and 20 different makes, such as Hazelton, Knabe, "Crown," Schaff, Meser & Co. We have upright pianos $138 to $500. Special bargains Monday.

## Painless Dentistry

**All Work Guaranteed**



Our dental parlors are so different—because our methods are different. Everything possible is arranged for the convenience of our patrons. If you once have work done here we don't believe you will ever go elsewhere. Our parlors are open for inspection, whether you wish work done or not. Just a trial is all we ask.

(Second Floor.)

## Wonderful Values in Hamburger Housefurnishings

*A "Demonstration" of Such Values That Place the "Big White Store" Far in the Lead*



### Cut Glass at Cut Prices

Values that thoroughly demonstrate to your satisfaction that we can and do offer the greatest values. Visit our cut glass section. Every piece sparkles with values you'll find only at the "Big White Store."

**5-INCH CUT GLASS NAPPIES ..$1.00** Several styles. Strawberry patterns. $1.75 value.

**CUT GLASS OLIVE TRAYS .....$1.53** Heavy cutting. A $2.25 value.

**AND CREAMER ... CUT GLASS SUGAR $1.97** You can't duplicate these anywhere under $4. Artistic designs.

**CUT GLASS WATER BOTTLE ..$2.97** Two choice shapes. Very deep cutting. $4 values.

**CUT GLASS BERRY BOWLS ....$3.52** Heavy 8-inch bowls that are positively worth $5.

**FINE CUT GLASS VASES .....$3.47** 10 inches tall. Blender shapes. Handsome buzz saw designs. $6 values.

**CUT GLASS SALAD BOWLS ....$4.92** Pineapple design with very rich cutting. Extra heavy. $7 value.

**CUT GLASS WATER TUMBLERS, each...$1.25** Popular size. Choice of star or fan design. $1.75 value.

**CUT GLASS SALTS & PEPPERS.....21c** Choice assortment 35c to 50c values. Sterling silver tops.

**CUT GLASS VINEGAR CRUET ..$2.12** You would expect to pay at least $3.50 to $4. Choice patterns.

**CUT GLASS WATER PITCHER ..$2.97** 2-quart size. Wide base. Choice patterns. $6 values.

**CUT GLASS CELERY TRAY ....$2.67** 10½ inches long. Two popular designs. Very dainty. $5.50 values.

### Wall Paper

Special sale of new goods just received.

**1c** and 3c (in combinations) good strong papers worth 6c.

**4c** and 6c for bedroom and sitting room papers worth to 12½c.

**7½c** to 12½c, the prettiest assortment in this city, all colors, all new and worth to 20c.

**9c** roll, best quality plain ingrains, papers 30 inches wide, actual values 15c.

**16c** to 35c roll, all the latest in tapestries, two tones, variegated, golds, etc.; values to 50c.

We are showing a beautiful line of scenic friese—forest scenes, Dutch scenes, etc., also florals at just one-half regular value.

**10c** roll for reliable paper hanging.

### Values Worth Your Consideration

**2-BURNER GAS PLATE** You never bought these for less than $1.65 and $1.75. **$1.25**

**BEST $7 OIL STOVE IN CITY.** 2-Burner "Blue Flame." "New Perfection," sold the world over at $7. **$5.65**

**2-BURNER GASOLINE STOVE** You will find this a very reliable little stove in every way. $2.25 values. **$2.57**

**1-BURNER "PURITAN" OIL STOVE..... 83c** Absolutely the best little oil stove of its kind made.

**FINE GAS RANGE..... $17.97** 4-burner stove. 3 regular size burners and one extra large burner. 18-inch oven. Warranted a first-class baker. Nickel trimmings.

**GAS RANGE WITH 16-INCH OVEN..... $16.80** Set up ready for use. 3 regular size and one extra large burner, 2 side shelves.

**4-HOLE NO. 7 COOK STOVE..... $9.24** What we save you on this stove will go a long ways toward paying the coal bill. Medium size oven. Good baker. Warming shelves.

**4-HOLE COOK STOVE WITH 16-INCH OVEN..... $12.49** Large top and warming shelves. 20-inch fire box. An extremely low price, as these stoves are worth $15 to $16.50.

**6-HOLE STEEL RANGE..... $33.53** This price includes the stove set up in your home. Burns wood or coal. Special arrangement for hot water tank. 18-inch oven. Guaranteed baker. Nickel trimmings.



# THE DEMONSTRATION SALE

on the Escalator

# Hamburger's

SAFEST PLACE TO TRADE

EIGHTH, BROADWAY AND HILL STREETS.

## dvertise Less

what it says. No more, merchandise, regardless purchased for less money at any and all times to for the same money than backed by the Hamburger's ASKED."

## Every Item Guaranteed Just as Represented

Every word, syllable and letter in any of our advertisements, as also in any of the claims made by our authority by each or any one of our employees is positively our bond. Under no circumstances will any misrepresentation by any employee for the purpose of making sales or otherwise, be tolerated. No time or expense shall be spared to prove ourselves your servants, most devoted to your interests. Our guarantee is back of every sale, and if at any time we fail to secure your full approval, your money will be cheerfully refunded. The "Big White Store" must positively be always

"THE SAFEST PLACE TO TRADE."

## Open a Charge Account In a Cash Store

Hamburger's is a cash store. We could not continually sell the same goods for much less money or a great deal better merchandise for the same money than all others unless we continued to conduct our business on a strictly cash basis. Some customers, however, prefer to simply say, "charge it" rather than bear the little annoyance and delays which are inevitably connected with many small cash purchases. For their convenience we have opened an

### Advance Credit Department

In this department you can deposit any amount from $1 up to $500 and you can charge all your purchases against your account.

We will pay you 4 per cent. interest on your money. In fact, if you will charge a purchase against your account at least once a week we will pay you 8 per cent. interest instead of 4 per cent. We want the trade of every one in Southern California, no matter what station in life our customer occupies, and this department has been arranged in this manner for those who prefer

### A Charge Account At a Cash Store

Cash prices are always lowest and Hamburger cash prices are rockbottom.

We shall be very glad to give any further information desired if you will kindly

ASK THE MAN AT THE DEPARTMENT, MAIN FLOOR.

### Genuine Alligator Bags

Genuine horned alligator, leather lined. Fitted with alligator purse to match. You can't duplicate these anywhere for less than $6. **$3.97**

### Stylish Elastic Belts

Less than half what they are worth. A new lot just in. Plain and embossed designs. Very handsome gilt and oxidized buckles. **47c**

### Novelty Leather Hand Bags

Special purchase of 284. All the maker had left. His regular $2 lines. Seal and walrus leathers. All colors and shapes. **97c**

## SHOWI

rly Fall Millinery ever featured East for the past month with styles. You will readily see these styles are far in advance ous artists. Superb creations yourself. Mere descriptions



Ha $7.00

A po... style ... signed ... best ...

Pattern Hats $21.60

devotee of "Dame Fash- admire these. Very ...tery hats. Just 50 of ...specially for the ad- ...fashioned by the most ... they will appeal es- ... who are most partic- ...dress.

## FALL MILLINERY

...at the "Big White Store." ...returned, bringing with him the very latest imported models. We ... the Hamburger millinery with that exclusiveness that appeals par- ...ity is easily apparent. Equally charming are the exclusive New ...s of our own special designers will merit your heartiest approval. ...beauty and elegance.

### Very Exclusive Styles — $9.50

New shapes in silk, satin and felt with the very latest style trimmings. Specially designed for the woman who combines style and economy. You will admore these charming creations.

### Ostrich Trimmed Hats — $14.75

Superb style creations with the finest imported French plumes. Fancy feathers also form a very important part in the trimmings. Seldom if ever have such beautiful hats been shown for less than $20.00. Very exclusive.

...any idea whatever of their ...shapes, smartest styles de- ...pare favorably with the

| | |
|---|---|
| ...MED SATIN HATS, BLACK AND COLORS | $1.97 |
| ...IMPORTED VELVET SHAPES, SPECIAL | $6.94 |
| ...A HEAVY SILK RIBBON, ALL NEW COLORS | 50c |
| ...OF $7.50 FANCY FEATHERS WITH HEADS | $3.95 |
| ...H FUR FELT SHAPES, BLACK AND COLORS | $3.97 |
| ...L" HATS, SPECIALLY DESIGNED FOR MISSES | $2.97 |

## Fall Suits and Gowns for Women

Chief among the new arrivals are the latest models in suits and costumes that disclose the styles that will be most favored this season. Wonderful "Demonstration" of Hamburger value giving.

### Handsome Broadcloth and Serge Suits — $24.97

A great showing of both plain tailored and elaborately trimmed suits that are the very counterpart of the finest $40 suits shown elsewhere. Beautiful broadcloth and serges are among the most favored materials. The suits of novelty cloth will at once attract your attention to their style and beauty.

### Swell Street & Evening Gowns & Dresses — $21.97

If we were to mark these gowns and dresses $35, to $45, they would still appeal to you as the best values you've seen. Popular colors in light, dark and medium shades. Fashioned by the best artists of fine silks and laces. The elaborate trimmings are a very special feature. You must see them. Your appreciation will be all the greater.

### Misses' & Small Women's Stylish Suits — $7.54

A most convincing demonstration of the superior values offered in this department. Smartest models designed particularly for the High School girls. Two or three-piece styles fashioned from woolen suitings. Light and medium shades. Stylishly trimmed. These are very exceptional values and must be seen to be appreciated.



### Women's Stylish Lingerie Waists — $1.50

EVERY WAIST IN THE HOUSE WORTH $2.50 TO $4 INCLUDED

This is just the finest kind of waist weather and probably will be for a long time to come. Dainty materials in the choicest of the season's styles trimmed with laces, medallions and embroideries. All sizes in the assortment. All fresh and clean.

### Best Silk Petticoats Ever Sold for — $10

"DEMONSTRATION" THAT PROVES TO YOUR SATISFACTION.

A new lot just received comprising the largest and most elaborate assortment of silk petticoats ever shown in Los Angeles. Black, white and all colors. Handsomely tailored styles with deep flounces and under ruffles. Every garment guaranteed for perfectly satisfactory service.

## Demonstration Sale

### A 1000 White Petticoats

Nothing skimpy about these except the prices, which don't begin to tell of the real values.

| | |
|---|---|
| $1.00 | For lace and embroidery trimmed Petticoats worth $2.00. |
| $1.49 | For lace and embroidery trimmed Petticoats worth $2.50. |
| $1.98 | For stylish high grade Petticoats, good values at $3.00. |
| $2.50 | For fine white Petticoats, these actually worth $3.75. |
| $2.96 | For Petticoats you can't duplicate for less than $4.50. |
| $3.50 | For Petticoats that would be attractive values at $5.00. |

### Women's $5.00 Satin Lined Wool Coats... $1.75

Possibly 125 all told. Stylish 26-inch models in sizes for small women and misses. Medium colors

### VISIT OUR CHIROPODY PARLORS

The best work in the city for the last money. All work guaranteed.

*Corns Removed Only 25c*

## r—Let H...'s Help You Get Ready

...that Point the Way ...ery Father and Mother

| | |
|---|---|
| ...1.97 | Here Are Misses' For ... Popular ... dressy. A ... $1.97 |
| ...s' Best $2 Calf Skin ... will want a new shoes for school. ...our chance. These ...him a lot of wear. Very neat fitting. ... stylish. | $1.... |
| Little Men's $1.75 Sh... | $1.2... |
| ...'s $2.00 ... Shoes | ...48 |

...With all the style of ... these will certainly ... little fellow. Soft ...

...Striped and Checked Linen Suiting, Yard 25c

...No other material at anywhere ...near the price will afford the ...satisfaction to the wearer. Me- ...dium and light colors. Plain, ...stripes and checked patterns. ...A real 50c value.

...ercerized Plaids, Yard 13c

...thing for children's ...esses and waists. Me- ... dark colors. The ...give the best service. ...id patterns. A 25c

### Boys' $4 and $5 School Suits — $2.45

You may be sure if your boy wears one of these suits he will be just as well dressed as any of the other little chaps regardless of what they have paid. $4 and $5 suits of the finest materials. Hand finished. Sizes 10 to 16 years.

### Best $7.50 School Suits — $4.95

Nobby sailor styles for the boys of 5 to 10 years. Double breasted and Norfolk styles for the boys of 8 to 16 years. New fall cheviots, tweeds, cassimeres and velours.



### Boys' $2.50 Bike Pants ..... $1.64

Best English corduroy. Full double seats, belt straps, 2 hip, 2 side and watch pockets. Every pair guaranteed. Sizes 6 to 17.

### Boys' $1.50 Knick Pants ..... $1.00

All wool cheviots, tweeds and worsteds. Sizes for boys 3 to 16 years.

### Boys' School Shirts and Blouses ..... 50c

Attached collars or neck bands style. Side pockets. All wanted colors.

### Boys' $1.25 to $2 Sweaters ..... 72c

Close all wool Germantown yarn. Turtle neck. Plain blue, gray and white.

## DEMONSTRATION SALE

### The New Fall Silk Ribbons — 29c YARD

Rare values. Dainty patterns in checks, Persians, orientals as well as plain taffetas and an endless variety of novelties. Widths to No. 120. The price is only half the real value.

### 25c Linen Handkerchiefs — 12½c YARD

Just another way of demonstrating the ability of this department to offer the best values. Dainty embroidered designs with narrow hem. Fine quality. Perfectly bleached and laundered.

### Women's Real Hand Made Battenberg lace Sleeves... $1

If you want to be in style you will want a pair or two of these. A dainty addition to your street or evening gown. New patterns. $2 values.

### Beautiful French Val Lace — 50c DOZ. YARDS.

As pretty and dainty patterns as we have ever shown. Matched sets or separate designs. Copies of real hand made lace. Worth double.

### The New Wide Fall Veilings — 47c YARD

Latest popular weaves including Russian mesh. All colors. These are the veilings used exclusively by smart dressers for veils and drapes.

YOUR MONEY BACK IF WANTED NO QUESTIONS ASKED

## Special Corset Demonstration

### By One of the Most Expert Corsetiers in America

The perfect fit and gracefulness of your new gown depends very materially upon the corset. Madam Dean as an expert fitter and demonstrator is known as one of the foremost artists in her profession, both in this country and abroad. The demonstration this week includes three of the best-known corsets in the world, "La Vida," "Royal Regent" and "W. B. Reduso." The Madam's experience and help are at your disposal, whether you buy or not. A very special feature for Monday will be




### "W. B. Reduso" Corsets — $3.50

These corsets are specially adapted to stout figures. Afford perfect ease and comfort and at the same time giving a wonderful degree of gracefulness to the form, having a tendency to reduce the abdomen, giving the tapering hip lines. The latest models. You'll be delighted with our comprehensive showing.

### Elegant 27-in. Embroidery Flouncings — 49c YARD

You would probably buy these just as quick if we said $1 in place of 49c. But true to the name of this sale we are demonstrating that we do offer better values than you can get elsewhere. Handsome patterns in open, embossed and shadow designs. Filet and Irish effects. Exquisitely worked on sheer swiss and cambric. Out Monday for one of the greatest embroidery sales ever held in the big White Store. See the window.

### Stockings — 12½c

...the boys. Double

### Boys' and Girls' School Stockings — 25c

As choice an assortment as any mother ever selected from for her boys or girls. Fine Egyptian maco yarns. Best wearing stocking made. Double knee and feet. Every pair sold with a money-back guarantee.

### Finest Hair Dressing Parlors in the City

We make a specialty of "vibratory" massage. Everything new and up to date. Twenty expert operators. No waiting. The best work for the lowest prices. (Second floor.)

### Women's $1.50 Long Silk Gloves — 77c

Stylish 16-button length. Double tipped. Black, white, tan, brown, pink, and light blue. Extraordinary values.

### Women's Lisle Union Suits — 36c

High neck and long or short sleeves. Low neck, sleeveless, lace or cuff knee. 50c and 75c values.

## Special Sale Meriden Britannia Co. Silverware



This well known firm of silversmiths usually sell only to exclusive jewelry stores. Our purchase includes their entire surplus stock. The price concession enables us to sell these high grade goods at very near half the lowest price any jewelry store would dare name. While the assortment is large it will be necessary to shop early to get best selection. The values are of such an extraordinary nature it will pay you to be here when the store opens. Here are the prices:

### HAMBURGER LINENS



**All Linen Damask Cloth** — $1.98

An extraordinary demonstration of the superior Hamburger values. Just received 300 by express direct from the factory. Choice assortment patterns. Extra weight and quality. 72x90 inches in size.

**2 Yard Wide Heavy Scotch Damask** — $1 YARD

A quality that every housewife will appreciate. Heavy weight satin finished. Will stand repeated laundering and always look like new.

LINEN 22x22-INCH NAPKINS TO MATCH $2.98

**22-Inch Linen Glass Toweling** — 9c YARD

Early shopping is advisable as there are only 50 pieces in the lot. Splendid weight. Red checked patterns. You usually pay 15c and 16 2-3c for this quality.

**Pretty Birthstone Rings For Baby .... 75c**

One of these pretty rings means good luck for the little tot. A big assortment of solid gold rings worth $1.25. Choice at 75c, while they last.

**Dainty Abalone Beauty and Veil Pins 16c**

Just received a new lot. Pretty shapes. None more popular than these souvenir pins. Solid silver mountings.

**Directoire Barettes..... 47c**

Something new. Latest novelties in hair ornaments. Choice assortment. High grade shell and amber. Worth $1.25.

| | |
|---|---|
| 9-Inch Heavy Silver Fern Dish Only | $5 |
| Embossed or Hand Engraved Cake Stand | $5 |
| Pudding Dish With Porcelain Inside Dish | $5 |
| 16-Inch Serving Tray, a Special Value | $5 |
| Handsome 3-Piece Coffee Set, Special | 10 |
| 5 O'clock Tea Kettles, 9 Styles | $10 |
| Soup Tureen, Very Heavy, Big Value | $10 |
| A Beautiful 5-Piece Tea Set, Special | $28 |
| An Elegant 5-Piece Tea Set, Special | $45 |

Will Wear Almost a Lifetime

## Hamburger Sewing Machine Club

Just 18 more names to complete the 100 list. Chances are the list will be filled long before the store closes Monday night. If you want to get in on this and own a good machine at about half price by paying $2 down and $1 a week, come down early Monday and join the club.



### Every Machine Guaranteed Ten Years

These machines are made specially for us. Combine all the good points of the high-priced machines, besides special features found only in the "Angelus." This picture shows you the exact style.

### A $40 Machine for $24.50

Automatic lift and drop. Complete set of finely nickeled attachments free with each machine. A half dozen different styles. Special demonstrator to explain our plan and instruct you. See the window.

# Society.

(Continued From Fifth Page.)

Charnock, Jr., Mr. and Mrs. Howard E. Mersh, Mr. and Mrs. William Hoke, Mr. and Mrs. Enoch Griffin, Mr. and Mrs. Thomas Attrill, Miss Mabel Attrill, R. F. Attrill, Mr. and Mrs. Fletcher I. Attrill, Mr. and Mrs. George Attrill and Messrs. George and Charles McKelvey, spent Monday picnicking in Santa Monica Cañon.

Mr. and Mrs. Charles Stinton, Sr., and Mrs. J. C. Brooks and daughter, Janice, left Thursday for a two weeks' visit at Chino, with Mr. and Mrs. Charles Stinton, Jr.

Mr. and Mrs. E. C. Hall spent Tuesday in Los Angeles.

A surprise party was given Miss Agnes Lowe Thursday evening.

Mr. and Mrs. D. M. Baldwin entertained Rev. E. P. Ashcroft of Hynes, Cal., Sunday night and Monday.

Mr. and Mrs. E. R. Higuera drove to Los Angeles Tuesday.

Miss Mildred Peters and her brother, Rex, are spending the week with friends in Los Angeles.

Gilbert Wicks of National boulevard, entertained his mother, Mrs. N. Wicks of Los Angeles, the past week.

Miss Beatrice Olivera of Sawtelle, visited her mother, Mrs. Cipriana Olivera over Sunday.

Miss Emma Kokowsky of Los Angeles has returned home after spending several days with friends here.

Mrs. Helen K. Lynn and Lloyd Kelsey were guests of relatives Sunday.

Miss Anita Garcia is visiting in Ocean Park.

Carlton Burke of Los Angeles was here Wednesday.

Mrs. Louis Wilson is entertaining her parents from Moor Park, Ventura county.

Mrs. Gertrude Thom of Iowa, who is touring California, was the guest of Mr. and Mrs. Alfred Bryant Tuesday and Wednesday.

Miss Frances Keith and Charles Le Long will be married at 8:30 o'clock tomorrow morning in St. Augustine's Church.

Misses Clara and Neva LaForge and Gertrude Stephens were the guests of Los Angeles friends at a theater party at the Auditorium Tuesday evening.

—o—

**Ontario.**

THE Ladies' Tennis Club entertained Saturday evening with an afternoon social and moonlight picnic at San Antonio Park. After supper around the camp fire, the party adjourned to Stoddard's Cañon, where an informal dance was held. Those present were Misses Opal Robertson, Blanche Robertson, Elizabeth Moore, Ruth Lewis, Elizabeth Lewis, Cara Granger, Elizabeth George, Harriet Granger, Olive Granger, Pearl Smyth, N. Sherwood, Francis Lindley, Katherine Salter, E. Hyer, Alice Kelley, Teneriff Temple; Messrs. Ralph Nobe, Frank Taylor, Morris Taylor, Ned Granger, Charlie Taylor, Charles Noble, Jack Beekingsale, E. T. Smith, Jay Halbrook, Joe Lindley, William Arden and Truman Teinpel.

Mrs. T. E. Parke, daughter and three sons returned Tuesday from a two months' outing at Catalina.

Miss Else Hyer of Los Angeles was the guest of Misses Frances and Mary Lindley at their home on West A street the past week.

Mrs. E. M. Rankin left Tuesday for an extended trip through the East. She will be absent a year.

George W. Carpenter entertained at dinner at the "Holland Villa," Grove avenue, Monday evening, in honor of Mr. and Mrs. George A. Wolverton of Omaha, Neb.

Mrs. Cora Hubbell and daughter Ida are visiting Catalina for a couple of weeks.

Mr. and Mrs. O. J. Morse entertained with a farewell party Monday evening in honor of the former's brother, O. H. Morse, of Ontario, Canada. There were about twenty guests present.

Mrs. Mabel Mann of Albion, Mich., is visiting her parents, Mr. and Mrs. A. J. Gale, at Euclid avenue and Fifth street.

Miss Mary Woods has returned, after a two weeks' vacation at Seven Oaks.

Miss Winnifred Beekingsale returned Wednesday from a ten weeks' outing in the northern part of the State. She was with the Sierra Club in its ascent of Mt. Whitney.

—o—

**Rialto.**

MR. AND MRS. HARRY ALLISON of San Bernardino were the guests Thursday of Mrs. Allison's parents, Mr. and Mrs. F. P. Dunlap.

Miss Helen Hoover is entertaining Miss Myrtle Borders of Azusa.

Gail McCoy of Redlands is a guest at the home of Mr. and Mrs. L. H. Rich.

Mrs. Loara Baines is visiting Mr. and Mrs. Arthur Brummer at Redlands.

Misses Florence Vest, Mabel Zeitlow, Lule Tolle and Floyd Robertson visited Redlands and Arrowhead Wednesday.

Mr. Robertson of Indiana is the guest of Miss Vest.

To celebrate the birthday anniversary of her husband, Mrs. Wesley Smith entertained the following guests Monday evening: Mr. and Mrs. Curtis Long, Mr. and Mrs. Gilworth, Mr. and Mrs. Volney Johnson and son, Everett; Mrs. Magill and son, Arnold.

Mr. and Mrs. J. T. Canady and children, Mr. and Mrs. Willoughby McKinley and Mrs. Klopenstein went to Los Angeles Wednesday.

Robert McHargue, Miss Elizabeth McHargue of Los Angeles and Dr. Wallace McHargue of Colton, visited Mr. and Mrs. Phelps Monday.

Mr. and Mrs. Rexford Wright of San Bernardino were Sunday guests of Mrs. Wright's parents, Mr. and Mrs. F. H. Taylor. Mr. and Mrs. Wright left during the week for San Francisco, where they will visit relatives for a fortnight.

Mr. and Mrs. C. E. Tibbot entertained the members of the choir of the Methodist Episcopal Church at their pretty home Monday evening. The guests were Rev. and Mrs. S. A. Smith, Philip Smith, Mr. and Mrs. Ryan, Mr. and Mrs. John Grimes, Mr. and Mrs. John McManis, Mr. and Mrs. Wilbur Tolle, Mr. and Mrs. W. P. Davies, Mr. and Mrs. H. B. Frisbee, Misses Belle Barnard, Laura Park, Dr. Pease, William Loehr, Ernest Tibbot.

Mrs. J. H. Merrill is entertaining her father, Mr. Jones of Los Angeles.

Mr. and Mrs. T. C. McDonald, Mmes. F. P. Dunlap and L. Sodan drove to Los Angeles Tuesday in the McDonald automobile.

Mr. and Mrs. Shorey went to Long Beach Tuesday. Mr. and Mrs. Field will occupy the Shorey home during their absence.

Wilbur Tolle spent Monday in Santa Ana.

Mmes. Clarence Tibbot and J. H. Merrill are the guests of their sister, Mrs. Proudfoot, in Pasadena.

Misses Beadle Manuel, Helen Hoover, Louis Clickner and Zolle Hare formed a party to Riverside and Urbita Springs Monday.

John F. Martin has returned from Coeur d'Alene, Idaho, where he was the guest of Mr. and Mrs. C. E. Max and Mr. and Mrs. Earl Tibbot.

Rev. and Mrs. S. A. Smith, Philip Smith, Dr. John L. Pitner and Mr. and Mrs. Fields were guests of Mr. and Mrs. John McManis for Sunday dinner.

Mr. McBurney of Los Angeles, who has been the guest of Mr. and Mrs. B. E. Sibley, returned home Monday.

Rev. James H. Lash of Pasadena was the guest Monday of his brother, E. M. Lash, and friends.

Mr. and Mrs. George Locke visited in Los Angeles last week.

Mrs. N. H. Brown has returned from an extended visit with her son and family at Huntington Beach.

Mrs. Reasoner, who has been the guest of her daughter, Mrs. J. S. Benner, has returned to Los Angeles.

Mr. and Mrs. E. H. Harding and children and Mrs. Vederstrom of Highland were Sunday dinner guests of Mr. and Mrs. Robert S. Tolle.

—o—

**Elsinore.**

MISS DESSIE TIMMIS entertained a number of her little friends in honor of her ninth birthday on Thursday afternoon at the home of her sister, Mrs. Hugh Walker, on Spring street. The little hostess was the recipient of many pretty gifts. The guests were Ralph Lyttle, Pearl Twomly, Bennie Miles, Pemberton Clayton, Wyman and Dick Pool, Gilbert and Dorris McCoy, Wallace Clark and Tommy Endicott.

Mrs. W. W. Montague and little daughter have returned from an extended visit with Mrs. Montague's parents, Mr. and Mrs. Aaron Graham, in Highgrove.

Misses Bessie and Jessie Chamberlain returned Wednesday from a month's visit with Mr. and Mrs. L. G. Maxwell in Los Angeles.

Mr. and Mrs. Robert Cline, who have been visiting Mr. Cline's parents, Mr. and Mrs. Thomas Cline, of Grand avenue, returned Wednesday to Helen, Cal.

Mr. and Mrs. H. S. Kenyon and three children of Douglas, Ariz., arrived Thursday to visit the former's sister, Mrs. C. Petterly, of Elsinore.

Miss Josephine Gibson, teacher of the city primary grades, returned on Thursday from Riverside.

Mrs. M. A. May returned Wednesday from Los Angeles.

Richard Walker of Tonopah, is a guest at the Bundy.

Miss Anna Bethurum, daughter of Mr. and Mrs. M. E. Bethurum, was married in Los Angeles to Irving Iselin of Calexico.

Miss Gladys E. White, well known here, was married in Riverside Tuesday to George E. Goodhart of Hemet.

Miss L. Wiley and mother, Mrs. E. R. Wiley, who have spent several weeks here, have returned to Los Angeles.

The following tallyho party was at the Lakeview Inn Wednesday night: Capt. William Banning, Mrs. Joseph B. Banning, N. P. Banning, Miss L. M. Banning, Miss Marie Boblick, J. B. Banning, Jr., Louis Cass, Stan L. Mitchell, Justin Hafuer, Los Angeles; Miss Ruth Wenst, Rochester; Miss Katherine Ayer, Boston; Arnold Salisbury, South Pasadena; Other Lakeview arrivals are: Mrs. A. E. Hallett, Mrs. N. M. Field, Andrew Warren, H. D. Hallett, N. W. McGinnus, Mrs. Charles Rollison, Master Dudley Rollston, D. Surlin, H. R. Cowor, W. E. Owens, H. L. Berkey, U. S. Frye, S. H. Watson, Frank Kelsey, Dr. J. F. Jenkins, F. L. Couch, Mrs. Ada A. Brain, Mr. and Mrs. F. L. Thompson, Harry Braun, Los Angeles; Ed P Henk, I. S. Kennedy, Riverside.

Bundy Hot Springs Hotel arrivals are, Henry Hanson and wife, Pomona; H. E. Sholly, Huntington Beach; J. A. Whitney and wife, Long Beach; A. E. Morgan, John W. Bodennann and family; Mrs. C. Wert, Matt Moreland, C. H. Sahland, A. J. and W. E. Osgood, Los Angeles.

Byron D. Robinson has gone to Los Angeles to spend the week.

Miss Mae Ward, who has been here from Riverside for a week, returned home today. She was registered at the Lakeview Inn. Miss Ward formerly resided here.

Mrs. Henry Lillie and daughter, Miss Josephine Herron, leave in the morning for coast points.

Rev. and Mrs. E. G. Twomnley and S. M. Quimby and party have gone to Palomar Mountain to spend their vacation.

Miss Rose Ellis has returned home after an extended visit with relatives in Los Angeles and Whittier.

Mr. and Mrs. J. C. Daiglish of Riverside, who have been the guests of the latter's sisters, Mrs. M. B. McIntire and Mrs. James Stewart, returned home Wednesday.

B. C. McLevy, who has spent his vacation in Los Angeles, returned Wednesday.

Mr. and Mrs. John Willsey of Riverside, who have been the guests of Mrs. Rose Willsey for a few days, returned home Wednesday.

—o—

**Long Beach.**

AT THE HOME of the bride's parents Tuesday evening, Miss Annette Mae Whiteside was united in marriage to Gerry E. Thompson of Tropico, Rev. Will A. Betts officiating.

Mrs. Clay White entertained informally Wednesday afternoon, in honor of Miss Gertrude Campbell of St. Louis.

Mr. and Mrs. T. M. Todd and children have returned from a vacation spent in Fredalba Park.

Mrs. Fred Volk and daughter left Thursday for their new home at Ocean Park.

Mrs. E. D. Spooner entertained Wednesday evening at her home on Loma Vista Drive with progressive 500 in honor of her birthday anniversary.

In honor of Miss Edna Earl Faust, a bride-elect, a pre-nuptial shower was given Thursday evening at the home of Miss Bertha Beazell. Miss Faust will wed Harry O. Glasser of Enid, Okla., the latter part of September.

The executive board of Long Beach Ebell Club will meet Monday afternoon to pass upon new members before the opening sessions of the club year.

Mr. and Mrs. George D. Stoker celebrated their forty-second wedding anniversary, Thursday, with a reunion luncheon on the beach of relatives and intimate friends.

Mr. and Mrs. Melvin McBurnie have returned from a brief wedding trip and will be at home after October 1, at 319 East Tenth.

Miss Freda Lodge left Wednesday for Milwaukee, to enter the Downer College for girls.

A surprise shower was tendered Miss Letha Lake, Monday night. She will wed Herbert Patten September 25.

Long Beach Chapter of the Eastern Star entertained Worthy Matron Laura B. Danevel and thirty-five members of the Ocean Park chapter Monday at a social session and banquet.

Mrs. H. W. Stanley of Hotel Virginia gave a charming luncheon Monday to the ladies of the Five Hundred Club. Seventeen guests were present.

Mrs. D. W. C. Merrihew had as her guests Monday the members of the Conchological Club, which was organized at her home seven years ago and has since been successfully maintained.

The P.E.O. Sisterhood, which has been enjoying a summer recess, opened its new club year Saturday, the members being guests of Miss Edmonds, on Elm avenue.

Miss Mary Andrews entertained at a beach luncheon Thursday evening in honor of her guest, Miss Sade Larrus of Hollywood.

Mrs. Adelaide Tichenor entertained a house party last week, composed of old St. Louis friends, now residing in Southern California.

Miss Hazel Venable of Redondo is the guest of Mrs. Silas Kennedy on West Fifth street.

—o—

**Balboa.**

DR. J. ARTHUR FOSTER and family of Los Angeles are staying at the beach.

Mr. and Mrs. Emil Kirchner and family of Los Angeles are here.

Mr. and Mrs. Charles A. Luckenbach of Los Angeles are at Hill's Tent City.

C. A. Gillispie and party of Pasadena are at the Tent City.

The following physicians were here last week: E. S. Pillsbury of Hollywood, Paul Bebable of San Francisco, C. E. Anderson and W. R. Stevenson of Los Angeles. W. C. Hendricks was also a member of the party.

Mr. and Mrs. Stanley Castleman entertained a score of their East Newport friends at their home Wednesday evening. A gondola ride by moonlight closed the evening's festivities. Among those in the party were Mr. and Mrs. Wesley W. Wilson of Riverside, Mr. and Mrs. John Carlyle of Santa Ana, Mr. and Mrs. Archie Sharp and Mrs. Dollie Ballard of East Newport, Robert Wilson of Newport and Thomas Maher of Balboa.

M. Estudillo of Riverside, Senatorial nominee of the Thirty-ninth District, visited here Admission Day.

E. J. Louis, president of the Newport Bay Investment Company, came down Wednesday to attend the Admission Day exercises.

Dr. and Mrs. L. Davidson and family returned to Los Angeles Wednesday after a four months' stop at Bayside.

Allen Brown and P. H. Brown have returned to Santa Ana after a fortnight here.

Mr. and Mrs. M. L. Tighe of Los Angeles are located at their "Gouge Grotto" for a short stay.

Newcomers at the beach last week include: E. H. Graham, Mrs. B. Stonehouse, Miss Annie Gould, Miss Katharine Torrance, the Misses Williamson, Nourse, Nott, Phillips and Longstreet,


THE MARK OF GOOD CLOTHES
KNOW US FOR BEST VALUES
SINCE 1858

*One of the new "Piccadilly" Models sketched from life expressly for Harris & Frank.*



# New Fall Suits for Misses & Women

*Exclusive "Picadilly" Models*

OUR FALL style exhibit of Misses' and Women's Wear is now ready. Unquestionably it is an assembling of the smartest garments ever shown hereabouts.

While the season's prevailing fashions are embodied in every garment, our selections have a certain exclusive smartness—the "something different"—which will appeal to women who appreciate genuine individuality in dress.

This is characteristic of the "Piccadilly" models — individuality and charm. Excellence in workmanship, novelty in fabric and coloring are other points which differentiate "Piccadilly" Suits from ordinary ready-to-wear.

Our range of sizes is wider this season than formerly. We can fit Misses and Women up to size forty inches bust measure. You are invited to visit our Women's Section. Take elevator to second floor.

Man-Tailored Suits $20 to $40. Our Mail Order Service makes buying from a distance both easy and practical.

Harris & Frank
Leading Clothiers (INC.)
437-439-441-443 South Spring
Between Fourth and Fifth Streets.



MESSAGE No. 1. "CAUSE AND EFFECT"

"BACK-RESTING" FOR MEDIUM AND SLENDER FIGURES

Nemo

"SELF-REDUCING" FOR EVERY TYPE OF STOUT WOMEN



No. 351 $4.00

The NEMO CORSET is the Only Corset That is More Than a Corset

Every Nemo Corset does something for you that no other corset can do.

Every Nemo is hygienically perfect—brings improved health, absolute comfort and up-to-date style.

There is no substitute for the Nemo. Imitations only prove that it is impossible to produce Nemo effects in other makes without infringing Nemo patents.

For every Nemo *effect* there is an exclusive Nemo *cause*. For example:

*CAUSE No. 1*—Nemo Self-Reducing Straps, firmly affixed to hooks on front steels. *EFFECT*—positive reduction of abdomen, permanent lines of grace.

*CAUSE No. 2*—Nemo Relief Straps, perfectly support the abdomen. *EFFECT*—a delightful sense of ease and comfort.

*CAUSE No. 3*—Nemo Double Garters, acting on Self-Reducing Straps. *EFFECT*—flesh cannot bulge out below the corset.

*CAUSE No. 4*—Nemo Flatning-Back, ingeniously designed on hygienic principles. *EFFECT*—utmost slenderness for every figure; perfect comfort whether standing or seated.

*CAUSE No. 5*—Nemo Back-Resting Straps (in *Model 351 only.*) *EFFECT*—"it rests your back;" backache vanishes; steels cannot turn; the slender "new figure."

No other corset has any of these invaluable features nor even a good imitation of them.



No. 318 $3.50

There's a HYGIENIC NEMO for Every Figure

The world-wide success of the famous Nemo "Self-Reducing" Corset, for stout women, is being duplicated by the new and wonderful "Back-Resting" Corset, for women of slender and medium build. Every figure can be now fitted in a Nemo. Every woman who wears a Nemo will secure health, comfort and style. Be sure to see the newest Fall models in these two leading Nemo Corset Specialties:

NEMO BACK-RESTING CORSET "IT RESTS YOUR BACK" No. 351. A beautiful model, for slender and medium figures. Long, sloping, clinging back, flat hip effect. The back steels cannot turn and dig into your flesh. In sizes 18 to 26 . . . . . $4.00

NEMO SELF-REDUCING CORSET "MAKE STOUT WOMEN SLENDER" The only corset ever made that positively reduces the abdomen with increased comfort and absolute hygienic safety. The new Flatning-Back models reduce both abdomen and hips, and make Princesse effects possible to stout figures:

Model No. 312, for tall stout women; No. 320, same model, with Flatning-Back
Model No. 314, for short stout women; No. 318, same model, with Flatning-Back } $3.50

No. 516, mercerized brocade; tall stout; No. 518, same material; short stout
No. 517, French coutil; tall, Flatning-Back; No. 515, French coutil, bust supporters } $5.00

No. 1000—of finest imported French coutil, new triple reducing straps over hip—$10.00

Nemo Corsets are sold in good stores throughout the world. Ask your dealer. Write us for booklet, "Hygienic Figure-Building," mailed free on request. KOPS BROS., Mfrs., San Francisco Office, 1140 Geary Street.



ARTISTIC HOME FURNISHINGS BEGIN WITH CORRECT FLO



RUG DEPT

Artistic, Dependable

Floor Coverings

Barker Bros.' Stock of
Carpets, Rugs
Linoleums, Mattings

The Largest and Choicest in Western America

The immense variety in every class of floor coverings displayed in the really wonderful display at Barker Bros. is an advantage in selection not duplicated in other stores.

Two Entire Floors Devoted to These Lines

We offer dozens of patterns in every weave to be found anywhere; an unparalleled assortment. Every yard of carpet we sell is guaranteed for reliability—the products of the best factories. The very latest designs and color effects are shown by us—and in largest variety.

In rugs we carry all classes—Crex Grass, Japanese Squares, Tapestries, Body Brussels, Wiltons and Persians—tons—the least expensive to finest grades.

Our Oriental Rug Collection, One of the Very Foremost and Choicest in America

We send our own expert to the Orient—buy direct—save middlemen's profits—secure the very pick of the most beautiful specimens—and sell Oriental Rugs with an absolute guarantee of authenticity and genuineness, and at prices below the usual figures asked by other dealers. Our stock is one which connoisseurs will be most sure to find their ideals.

It Pays to Buy at Barker Bros.

With such a magnificent stock to choose from in all of floor coverings, it pays to buy here, where you will exactly the weave and pattern you seek.

We Quote the Lowest Prices at Which Standard Goods Can Be Sold

Barker Bros.
415-5-7 S. Main St. 420-2-4 S. Spring St.

Leading Carpet, Rug and Furniture House of Western America



Mail Orders Promptly Attended to.



I Sell Nothing But Sample Shoes and Always Only at Sample Prices

Regular $3.50 to $6.00

For Ladies...
For Boys...
For Men...

Visit my shop and be sure to have experienced shoemen fit your feet. There is only one place where you can buy Magill shoes.

Sampleshoeman Magill

315 So. Broadway, Laughlin Bldg.
OVER VILLE DE PARIS
Rooms 303-305



South Broadway At Eighth St.

TERRILL

Importer, Dressmaker
Tailored Waists

N. B.—See the New Directoire Collars



Tooth Talk



Do they need fillings, crowns or bridging? We do the best work, using best materials.

Our Prices Gold White Porcelain Crowns $5

Gold crowns and bridge work $5.00 per tooth. Porcelain and gold crowns very reasonable prices. Guaranteed.

OFFICE HOURS—8 to 5.
Sundays, 9 to 1.

202½ So. Broadway, corner Second. Over Drug Store.



Hat Pins 15c

A sample line of Sample Hat Pins worth to 50c; wide variety of styles and designs. Sale price, Monday, 15c.

Hat Pins ..... 8c
Swastika Pins ..... 15c
Cuff Links ..... 25c
Beauty Pins ..... 15c

50c BELT BUCKLES 25c

Half price for a large assortment of sample belt buckles and pins in French gray, oxidized and gold finish.

85c CUFF PINS 25c

Gold-filled cuff pins in engraved, set and satin finish. Values to 85c, now on sale for 25c.

$2.50 GENUINE SEAL LEATHER BAGS $2.50

Genuine Seal Leather Bags in the popular colorings; brown, tan, blue and green. Bags that are easily worth $4.00. Monday for $2.50.

$1.50 STERLING HAIR BARRETTES 85c

Genuine sterling silver hair barrettes, serpentine effects, set with tortoise, pearls, turquoise, etc. Something good and something new. Now on sale 85c.

Men's Goods

Handkerchiefs 8⅓c

Fine linen cambric hdkfs., hemstitched, one day only, Monday, each 8 1-3c.

Men's Ties 35c

3 for $1.00

Fine 50c and 75c four-in-hand ties, the surplus of one of the largest makers in the country bought at less than value and passed on to you Monday at the rate 35c each or 3 for $1.00.

$1.75 outing flannel pajamas ..... $1.39

75c black sateen shirts fine quality, Monday ..... 59c

$1.25 light and medium weight shirts and drawers Monday, per garment ..... 98c

Monday, 6 pairs, guaranteed 6 months, box $1.25.

Infants' 35c Wearables for .....

Infants' Daisy cloth kimonos, white trimmed with revers in dainty colors. Monday only

Infants' wool mixed or all cotton shirts, both heavy and light weight for 25c Monday.

Infants' long skirts of cashmere flannel, made with waist and deep hem. Monday, only

Infants' Shoulder Blankets made of white Daisy cloth with dainty shell border. Monday only 25c.



Society.

Mrs. A. B. Call, Miss C. M. Ina Collins, Verauh Clarke, J. Carr, Dr. F. Conger, Miss Stington, Miss Verdia E. Holt, F. A. Habersham, W. E. Miss Gertrude Hobby, C. T. Miss N. Helm, Miss Edna Nellie Lyons, Miss Belle Misses Baer, Miss M. Gay of Los Angeles.

Mrs. Terry, Roy Terry and Miss Terry returned to Los Angeles Monday after an extended stay at Coronado City.

Mrs. Mitchell and Grace H. Mitchell left for Riverside Thursday.

Mrs. Hotel Balboa: George N. Dwight Whiting, L. C. and Mrs. J. Arthur Foster, Miss Longstreet, Miss S. Marshall, Rounsawell, A. Whitten, Mrs. June, Miss Bethune, Mr. and T. Schneider, Mrs. M. L. J. E. Pinkham, S. J. Miland Mrs. William Smith, Moore, Miss F. G. Moore, Swenson, C. E. Anderson, W. Adsale, Mrs. William Miller, Garet Miller, Kenneth Davis, Pintosh, G. Wanamaker and Donahue, J. H. Slausson, Mrs. C. F. Weeks, Dora B. Mrs. Robertson, Louis Rowe, Stacy, Miss Francesca Pedes Angeles; D. S. Richards, W. Wadsworth, Misses and Suzunne Wadsworth, H. Graves, Mr. and Dickey, Florence Dickey, Dickey, A. R. Snyder, L. Mr. and Mrs. H. H. Mr. and Mrs. F. C. Nash, Goodrich, Miss Helen Miss Marie Rowan, Pasa Ida B. Parker, Walter Boyd McDougall, Fred Irv Ana; Mrs. E. S. Cobb and L. Kelser and D. C. Cobb, Mr. and Mrs. G. A. Tate, and Mrs. J. A. Parrish, E. Crawford and family, and Mrs. Charles Rives, William Starke, Dr. Hodson and L. A. Desamond, San E. Newcombe, Rialto; Clare, V. A. Baker, A. W. Ana; W. H. Harris, Kingsburg; J. C. Phillips, Butte; H. Vancouver, B. C.

—o—

FLORA CHANDLER entertained with a unique all-day entertainment at her home on Cypress Avenue, "Bleod," an elaborate affair, and a pleasant day enjoyed. Mrs. Alfred Engelhardt, Mrs. Chapman, Mrs. Edward Lynch, Mrs. J. Morgan, Mrs. Joseph Mrs. Clyde Carmack, Mrs. Mrs. B. F. Burlingham, Miss Rifenberick, Mrs. Hattie Mrs. Hal Davenport, Miss Mrs. Jesse Stine, Mrs. A. Mrs. John Hobbs, Mrs. Anna A. Logan, Mrs. C. L. Chandler, Mrs. C. H. Follette, Mrs. W. A. Scott was host at a dinner Wednesday evening Monday. Later the party was entertained by Mr. Scott at the pretty bungalow. The party consisted of Mr. and Mrs. F. E. Peycke of the Chicago Conservatory of Music, Miss Helen Peycke, George Pomey of Chicago, Armond Peycke of Chicago.

Mrs. David H. Imler of Palm Springs, accompanied by their children, Miss Marjorie, departed for Los Angeles Wednesday, in response to a telegram announcing the illness of Mrs. Archer, Mrs. Elizabeth R. Wooton, third vice-president of the National Archery Association of the United States, arrived from Los Angeles and is the guest of Mrs. Frank H. Seaman.

Mrs. Ford and Miss Mable



Society.

Coleman returned the week from San Antonio W. Packard

Mrs. J. D. Botts had a Mrs. J. W. Lach and Mrs. Mrs. John and Mrs. peka, Kan., lon.

James Gard guests of his Normart of months, return son Saturday.

Mr. and Mrs. Forest Tucker a three weeks Luis Obispo.

Orange.

THE Misses son entertained at their street Monday Mrs. W. E. Guaymas, Mex. summer visiting are camping in The Saginaw tertained Tuesday of Mr. and Mrs. C. A. Plene, and Miss Alma cal and instrumental Mrs. N. T. F her brother, Te field, and family Mrs. F. H. Pa Long Beach and Mrs. and Mrs. dren and Mrs. the Festival of making the trip Victor Hubbard Kate Hubbard visiting friends probably spend Mr. and Mrs. Pittsburgh are sister, Mrs. S. Mr. and Mrs. tained a house cottage last week Pixley being am Mrs. L. F. Dav Burnett of Glas Mrs. George A. Burnett, have ar Mrs. Charles K. is visiting her pa Mr. Hanna of been visiting his Riggins.

Fred Grote retur ing from an exten cluding New Yor and New Orleans. Mr. and Mrs. T. the last of the wee

Mt. Wilson.

GUESTS who re at the Mount clude: From and Mrs. A. B. C Mr. and Mrs. Don mann, David B. Ry Edwin H. Fretz; M ald, B. M. Rubens, M. Kalbach, Frank Mrs. S. B. Webb, M Skinner, Mr. and M P. S. Barnays, Miss Etta Hodges, W. H Hayes, Miss Aline M as McD. Potter, Davi son P. Benton, Gra Northcot, H. P. Hu Metzler, H. Blument rill, L. E. Morrill, Rose Gordon, Lillian rietta Stambler, L L. Hubbard, H. R. Strahl, Roberta Cole Mabel Deibler, Blanc A. Pirtle, Mrs. John Laura Pirtle, Ralph man, A. Paul, Noel B. L. Clark, Lois M. A Adland, N. R Hoff, A. Jetberg, Mr. and Marsh, W. E. Mitchell M. Dyer, Mr. and M baugh, Lola Fairfield, Ida Skinner, Florence

...SS BEGIN WITH CORRECT FLOOR ...



...e, Dependable

...loor ...erings

...Bros.' Stock of ...ets, Rugs ...ns, Matting

...hoicest in Western Americ

... every class of floor coverings ...erful display at Barker Bros. ... not duplicated in other stores.

... Devoted to These Li...

...s in every weave to one shown ...portment. Every yard of carpet ...ability—the products of the la... ...t designs and color effects are ...st variety.

... classes—Crex Grass, Ingrain ... Brussels, Wiltons and French ... to finest grades.

... Collection, One of ... ...d Choicest in Ameri...

...to the Orient—buy direct—an... ...e the very pick of the most be... ...iental Rugs with an absolute g... ...enuineness, and at prices below ...her dealers. Our stock is a... ... most sure to find their ideal.

...uy at Barker Bros.

...tock to choose from in all sty... ... buy here, where you will find ...n you seek.

...west Prices at Which ...oods Can Be Sold

...er Bros. 420 24 S. SPRING ST.

...g and Furniture Dealers ...ern America

...ell Nothing But... Sample Sho... and Always One Price

Regular $3.50 to $6.00 va...

For Ladies - - - $2...
For Boys - - - $2...
For Men - - - $2...

Visit my shop and be convinced ... have experienced shoemen ... your feet. There is only one ... where you can buy Magill's ... shoes.

...ay, Laughlin Bldg. ...LE DE PARIS Take Ele...

At Eighth Stre...

RILL ...ressmaker ...d Waists ... Directoire Collars

HUDDEL ...ooth, porcelain and gold fillings ... Dr. W. F. Huddel ...r Drug Store. Front Room ...


## Hat Pins 15c

...ample line of Sample Hat ...ins, worth to 50c; wide variety ...ads and designs. Sale price, ...day, 15c.

...Hat Pins..... 8c
...Hat Pins..... 15c
...Dressmaker Pins..... 25c
...Lace Pins..... 25c
...Beauty Pins..... 25c

**BELT BUCKLES 25c**
...half price for a large assort... ...sample belt buckles and ... in French gray, oxidized ...and gold finish.

**25c CUFF PINS 25c**
...gold filled cuff pins in engraved, ...and satin finish. Values ...to $1 per pair; now on sale for 25c.

**GENUINE LEATHER BAGS $2.50**
...Genuine Leather Bags in the ...ing colorings; brown, tan, blue ...and green. Bags that are easily ...worth $3.50. Monday for $2.50.

**STERLING HAIR BARRETTES 65c**
...Sterling silver hair bar... ...in serpentine effects, set with ...stones, pearls, turquoise, etc. ...something good and something ...new. Now on sale 65c.

## Men's Goods

**25c Handkerchiefs 8½c**
...Men's fine linen cambric hdkfs., ...tastily hemstitched, one day only, ...Monday, each 8 1-3c.

**Men's Ties 35c**
3 for $1.00

...Many fine 50c and 75c four-in-... ties, the surplus of one of ...the largest makers in the country ...bought at less than value and ...placed on to you Monday at the ...same rate

25c each or 3 for $1.00.

...Men's $1.75 outing ...flannel pajamas ..... $1.39

...Men's 75c black sateen shirts fine ...quality, ..... 59c
...Monday .....

...Many $1.25 light and medium ...weight shirts and drawers ..... 98c
...Monday, per garment .....

...Men's hose, 6 pairs, guaranteed 6 ...months, box $1.25.

## Linens, White Goods and Crashes

7½c value Bleached Cotton Toweling ..... 5c
12½c value Bleached Russia Toweling ..... 10c
15c value Brown All Linen Toweling ..... 12½c
35c value 32-inch White Persian Lawn ..... 28c
25c value 32-inch White Persian Lawn ..... 21c
20c value 32-inch White Persian Lawn ..... 16c
20c value 36-inch Plain White Nainsook ..... 15c
22c value 36-inch Plain White Long Cloth ..... 16c
45c value Turkey Red Table Damask ..... 35c
59c value Turkey Red and Blue Table Damask ..... 45c
62-inch 75c value Unbleached Table Damask ..... 59c
$1.25 value 72-inch Bleached Table Damask ..... $1.00
$1.50 value 72-inch Bleached Table Damask ..... $1.30

## Fashion Publications

We have one of the best lines of fashion publications on the market, a member of the famous Butterick Trio.

THE NEW IDEA MAGAZINE FOR WOMEN, in its new and enlarged form and at the same low price ..... 5c

Subscriptions taken at 50c per year include a pattern free.

Fashion Review at per copy, 10c.

New ideas in Fashions with a free pattern, 15c.

## 35c Knit Vests for 25c

Women's swiss ribbed and lisle vests. Low neck and no sleeves or low neck and short sleeves, plain finish or fancy yokes, silk taped, all sizes, regular prices 35c, for Monday's selling only 25c.

Basement Coffee Dept.

## Delicious Caro Coffee

Try it and be convinced that it is all we claim for it.

The Best 30c Coffee Sold.

An exceptional offer for Monday, 2½ lbs. for 65c.

Sample cups always served free.

# Lane's

327-29 S. BROADWAY

## 65c Fancy Moire Ribbon 49c

Pure silk fancy moire ribbon 5 inches wide in latest shades for sashes and bows, which we tie free of charge. On sale Monday only at this price.

## Notions

Celluloid Collar Supporters..... 5c
Hump Hook and Eyes, 2 cards..... 5c
25c Hook on Supporters..... 10c
Misses' 15c Supporters..... 9c
Dennison's Ribbon Wire, per spool ..... 5c
Marshall's Linen Thread, per spool ..... 6c

## 9000 Skeins of Yarn

This quantity has just arrived and added to our already large assortment of colors in Golden Fleece, Shetland Floss, Saxony and Germantown make, a complete stock from which to make your selection.

## $3 Leader

## Oxfords $2.37

A leader in our Leader Oxfords for Monday. Fine golden brown hand turned in button and Gibson Tie effects. A splendid $3.00 value for $2.37.



500 SUITS

# SEASON'S OPENING

# Suit Sale $15

500 SUPERB FALL SUITS

Without exception the greatest suit value we have ever offered. And right at the beginning of the season, too. There are values actually worth to $30.00.

### This Sale Is the Result of Months' Planning

Every suit in the lot is man tailored, the styles are the cream of the practical Autumn modes, the materials are all wool Scotch striped tweeds, American hard twisted worsteds, Broadcloth, Lymansville cheviots and panama cloth. The workmanship is perfect and each suit has an individuality in makeup or trimming that gives the wearer that well dressed look. There are all sizes and they are made in models to fit the slight, medium and the stout figure, (this feature alone will make this a very unusual suit sale.) We have prepared for a rush on Monday and while there is an unusually good assortment of styles and colorings, you will want to make your selection from the very choicest of the lot; and you'll have to be early to do it. Included in the lot are

### 100 Fall Coats and Rubberized Rain Coats

In this lot of suits are also an assortment of Peter Thompson suits for girls 8 to 16 years. Choice of any of these excellent $25.00 values all at one price, $15.00.

## Dainty Undermuslins At Sale Prices

And by sale prices we mean, prices that you cannot duplicate every day. There's a bargain in every garment offered in this sale Monday.

Daintily made and beautifully trimmed muslin underskirts in a wide variety of lace, insertion and embroidery trimmed effects. Some have deep flounces of hemstitched tucks, others are trimmed with alternate rows of tucking laces and insertion, while others have wide flounces of deep embroidery ruffles. All in all they are the best skirt values we have been able to show for some time, and they're unusually low priced, quality considered.

**Dainty Underskirts Worth $1.25 for 79c**

$1.50 Values 95c
$1.89 Values $1.25
$2.00 Values $1.65
$3.75 Values $2.25

### $1.50 Chemise 95c

Skirt Chemise with pretty yokes of lace, ribbon and embroidery with insertions to match. Deep embroidery and lace trimmed ruffles on bottom of skirt.

### Gowns Worth $1.75 for $1.23

A big variety of elaborately trimmed night gowns in round, square or V necks, also a lot of the more severely trimmed effects. Both long and short sleeve styles, all at one price, $1.23.

## Infants' 35c Wearables for .....

...Infants' Daisy cloth kimonos, white trimmed with revers ...dainty colors. Monday only ...25c.

...Infants' wool mixed or all ...cotton shirts, both heavy and ...light weight for 25c Monday.

...Infants' long skirts of ...baby flannel, made with waist ...and deep hem. Monday, only ...25c.

...Infants' Shoulder Blankets ...made of white Daisy cloth ...with dainty shell border. Monday only 25c.

## 25c School Hose



### Boys' Hose 17c

Boys' heavy double knee, heel, toe and sole, black cotton hose, good and elastic, just the thing for hard, rough wear. Monday, 3 pairs for 50c, or per pair, 17c.

### Misses' Hose 17c

Misses' fine ribbed lisle hose with double heel, toe and sole; sizes 5½ to 10; extra elastic and in a splendid black.

### Boys' and Misses' Hose 2 Pairs 25c

Boys' and Misses' fine ribbed black cotton hose with double knee, heel, sole and toe. On sale Monday, per pair, 13c; 2 pairs 25c.

### Infants' Hose 7c

Pink, blue and white cotton hose for infants, Monday, pair, 7c.

## 15c Medallions and Galloons 4c

Cotton galloons and medallions in ecru, very fine for trimming, or the making of the entire waist.

### Torchon Laces Worth to 15c for 4c

Fine cotton laces and insertions to match run from ½ to 3 inches wide. Monday only at this price.

### 25c and 35c Neckwear 13c

Ladies' fancy lace and linen collars, tailored stocks in white and colors, jabots and bows worth to 35c. On sale Monday for each, 13c; 2 for 25c.

## Extraordinary Offerings From Our Rug, Drapery and Lace Curtain Dept's

60c and 65c Bungalow Nets, to close, per yard..... 46c
25c Plain Color Yard Wide Denim, yard..... 16½c
REMNANTS—65c Pure Cork and Oil Linoleums, sq. yd. 39c
REMNANTS—$1.50 and $1.65 Imported Inlaid Linoleums, square yard ..... 69c
9x12-FOOT—$27.50 Axminster Rugs, Monday ..... $19.85
EXTRA QUALITY—$2.75 Axminster Rugs, only ..... $1.98
50 INCHES WIDE—$1.50 Arabian and White Lace Curtains ..... 95c
$6.00 Sanitary Fancy Mattresses ..... $3.39
$6.00 Portieres to close, each ..... $1.37
95c Washable Bath Rugs ..... 70c
8-3x10-6—$30.00 Body Brussels Rugs ..... $24.90
9x12-FOOT—$18.00 Tapestry Brussels Rug ..... $14.85

## Monday We're Showing 300 New Fall Trimmed Hats To Sell at $5.00



Clever conceits from our own work as well as the choicest products of the Eastern designers. Made of satin, velvet or felt and trimmed with wings, Autumn flowers, ornaments and ribbons in the latest style effects; the new canard blue, taupe, sulphur and mocha brown shades are well represented.

Such hats you'd expect to pay at least $6.50 for. Here Monday at ..... $5.00

### New Satin Shapes $1.75

Just received by express from New York, 5 dozen satin shapes in the new Bee-hive, Crown and Stovepipe effects, as well as the more modified styles. Worth $2.48. Sale price $1.75.

# Society.

...A. R. Cin. Miss C. M. ...n Ina Collins, Veraun Clarke, ...l Carr, Dr. F. F. Conger, Miss ...Huntington, Miss Verdia E. Hol... ...F. A. Habersham, W. E. ...Miss Gertrude Hobby, C. T. ...Miss N. Helm, Miss Edna ...Miss Nellie Lyons, Miss Belle ...Miss Rosea Baer, Miss M. Gay ...Mrs. of Los Angeles. ...E. Terry, Roy Terry and Miss ...Terry returned to Los Angeles ...day after an extended stay at ...the City.

...R. Mitchell and Grace H. Mit... ...for Riverside Thursday.

...at Hotel Balboa: George N. ...Dwight Whiting, L. C. ...and Mrs. J. Arthur Foster, ...Longstreet, Miss S. Mar... ...Rosenwell, A. Whitten, Mrs. ...Miss Bethune, Mr. and ...T. Schneider, Mrs. M. L. ...J. F. Pinkham, S. J. Mil... ...and Mrs. William Smith, ...E. Moore, Miss F. G. Moore, ...Anderson, C. E. Anderson, W. ...Mrs. William Miller, ...Miller, Kenneth Davis, ...G. Wanamaker and ...Donahue, J. H. Siausson, ...C. F. Weeks, Dora B. ...Robertson, Louis Row... ...Miss Francesca Ped... ...Angeles; D. S. Richards, ...W. Wadsworth, Misses ...Suzanne Wadsworth, ...H. Graves, Mr. and ...Florence Dickey, ...A. R. Snyder, L. ...Mr. and Mrs. H. H. ...and Mrs. F. C. Nash, ...Goodrich, Miss Helen ...Marie Rowan, Pasa... ...B. Parker, Walter ...McDougall, Fred Irv... ...Mrs. E. S. Cobb and ...Kelser and D. C. Cobb, ...and Mrs. G. A. Tate, ...and Mrs. J. A. Parrish, ...Crawford and family, ...and Mrs. Charles Rives, ...Starke, Dr. Hodson ...L. A. Desmond, San ...E. Newcombe, Rialto; ...V. A. Baker, A. W. ...W. H. Harris, King... ...C. Phillips, Butte; H. ...Vancouver, B. C.

...RA CHANDLER enter... ...a unique all-day en... ...at her home on Cypress, ...at which two beautiful ...were "wed" an elaborate ...and a pleasant day en... ...included Mrs. Charles ...Alfred Engelhardt, Mrs. ...Edward Lynch, ...Morgan, Mrs. Joseph ...Clyde Carmack, Mrs. ...B. F. Burlingham, ...Etherick, Mrs. Hattie ...Hal Davenport, Miss ...Jesse Stine, Mrs. A. ...Tolh Hobbe, Mrs. An... ...Bert C. L. Chandler, ...Logan, Mrs. W. A. ...and Mrs. C. H. Follette. ...was host at a dinner ...Monday. Later the ...followed by Mr. Scott ...the pretty bungalow ...party consisted of ...Pycke of the Chicago ...Miss Helen ...George Pomey of Chi... ...Pycke of Chi...

...H. Imler of Palm ...by their children, ...departed for ...in response ...the illness of ...Mrs. Elizabeth ...third vice-presi... ...Archery Associa... ...arrived from ...is the guest of ...H. Seaman. ...and Miss Mable

Coleman returned the latter part of the week from a camping trip in the San Antonio Mountains, with Mrs. E. W. Packard as chaperone.

Mrs. J. D. Botts and Miss Carrie Botts had as guests the past week Mrs. J. W. Leathers, Mrs. J. E. Gerlach and Miss Alice Leathers.

Mrs. John Ballour and her guests, Mr. and Mrs. Freeman Sardou of Topeka, Kan., have returned from Avalon.

James Gardner, who has been the guests of his sister, Mrs. James B. Normart of "Barz-Doon," for three months, returned to his home at Tucson Saturday.

Mr. and Mrs. Ira Tucker and son, Forest Tucker, returned Friday from a three weeks' camping trip at San Luis Obispo.

—o—

**Orange.**

THE Misses Alice and Ellen Carlson entertained a party of friends at their home on North Shaffer street Monday evening.

Mrs. W. E. Parker and children of Guaymas, Mex., who are here for the summer visiting Mrs. Parker's parents, are camping in Santiago Cañon.

The Saginaw, Mich., colony was entertained Tuesday evening at the home of Mr. and Mrs. W. F. Grumm. Mrs. C. A. Fiene, Mrs. Fred Furstenburg and Miss Alma Grumm rendered vocal and instrumental music.

Mrs. N. T. Edwards is entertaining her brother, Teddy Tetzloff, of Goldfield, and family.

Mrs. F. H. Paine has returned from Long Beach and Huntington Beach.

Mr. and Mrs. S. S. Raugh and children and Mrs. Maud Miller attended the Festival of the Sea at Long Beach, making the trip in their autos.

Victor Hubbard and sister, Miss Kate Hubbard of Glascow, Kan., are visiting friends in Orange and will probably spend the winter here.

Mr. and Mrs. C. P. Williams of Pittsburgh are visiting Mr. Williams's sister, Mrs. S. M. Craddick.

Mr. and Mrs. J. R. Porter entertained a house party at their Balboa cottage last week, Mr. and Mrs. D. C. Pixley being among the guests.

Mrs. L. F. Davidson and Miss Ruth Burnett of Glascow, Kan., sisters of Mrs. George A. Wright and Ralph Burnett, have arrived for the winter.

Mrs. Charles K. Adams of San Diego is visiting her parents here.

Mr. Hanna of Highland Park has been visiting his sister, Mrs. Alfred Riggins.

Fred Grote returned Thursday evening from an extended eastern trip, including New York, Boston, Chicago and New Orleans.

Mr. and Mrs. T. L. Ainsworth spent the last of the week in Los Angeles.

—o—

**Mt. Wilson.**

GUESTS who registered last week at the Mount Wilson Hotel include: From Los Angeles, Mr. and Mrs. A. B. Cob, J. L. Barnard, Mr. and Mrs. Don Fallis, C. F. Measmann, David B. Ryan, A. W. Cleaver, Edwin H. Fretz, Miss A. M. McDonald, B. M. Rubens, R. I. Shapiro, Miss M. Kalbach, Frank R. Porter, Mr. and Mrs. S. B. Webb, Mr. and Mrs. Z. F. Skinner, Mr. and Mrs. E. A. Thomas, P. S. Eernays, Miss J. Wherry, Mrs. Etta Hodges, W. H. Blucher, A. W. Hayes, Miss Aline Melzer, Mrs. Thomas McD. Potter, David Lockwood, Nelson E. Benton, Grace Blanchard, H. Northcot, H. P. Hubbard, Irving S. Metzler, H. Blumenthal, D. M. Morrill, L. E. Morrill, C. P. Houghton, Rose Gordon, Lillian Schneider, Henrietta Stambler, Lydia Blanchard, L. Hubbard, H. R. Tebbetts, Emma Strahl, Roberta Coles, Lynn Coles, Mabel Deibler, Blanche Deibler, John A. Pirtle, Mrs. John A. Pirtle, Miss Laura Pirtle, Ralph Day, R. A. Tiernan, A. Paul, Noel B. Henson, Orville L. Clark, Lois M. Adland, Ethel F. Adland, N. R Hoff, B. Heartt, Paul A. Jetberg, Mr. and Mrs. Elmer F. Marsh, W. E. Mitchell, R. Stickels, L. M. Dyer, Mr and Mrs. C. D. Stambaugh, Lola Fairfield, A. J Roberts, Ida Skinner, Florence Armitage, Mrs. F. B. Sanders, O. G. Johnson, Miss Van Ordstrand, Miss B. Noble, Nell A. Welch, Miss B. Mohlstedt, Miss L. Gross, E. W. Boeutler, George Carlisle, A. Orth, L. W. French, William P. Hannaford, Miss Bertha Hannaford, Miss Lillian Eades, T. W. Howard, Frank L. Stiff, F. S. Hosfelt, Mrs. E. Gilman, Walter D. Gilman, Clinton D. Hoover, Mr. and Mrs. Chas. P. Coslett, Miss E Hunt, Mr. and Mrs. I. B. Littell, Mr. and Mrs. A. Brown, Eyrle L. Parker, Ralph R. Johnson, Evangeline H. Norwell, Alvin G. Percival, Mr. and Mrs. H. G. Shriner, J. F. Fitzgerald.

From Monrovia, H. G. Brownfield, L. L. Day, M. J. Conroy, C. C. Banks, L. M. Banks, J. J. Sheehy, John P. Dunn.

From Pasadena, Mr. and Mrs. H. W. Meyer, Louise Cox, Grace Fisher, Mac D. Snowball, A. C. Donaldson, Laura Hoffman, Mabel Hoffman, H. W. Lindsay, F. S. Torrey, Mrs. M. L. Bowers, George R. Davis.

—o—

**South Pasadena.**

MISS CLARA PARMELEE of No. 919 Fair Oaks avenue gave a farewell dinner Wednesday in honor of Miss Helen Stockman, who left Thursday morning for Dinuba, Cal., where she will teach the coming year. Those present were Buena Moore and Hortense Chapman of Oregon, Miss Susie Schenk, and Mabel Wilson.

Miss Lula Finney of No. 1216 Lyndon street gave a luncheon Monday noon to the Butterfly Club, a crowd of young ladies that had a house party at Ocean Park this summer.

Miss Dorothy Douglas of No. 1129 Fairview avenue, gave a party complimentary to her house guest, Miss Martha Hunt of Los Angeles, Tuesday evening. About fifteen guests were present and dancing was the diversion.

Will Stringfellow of Laurel street entertained the Orpheus Club, of which he is a member, Saturday evening with a veranda party. A Dutch lunch was served and a musical programme enjoyed.

Miss Helen Stockman of No. 1125 South Hope street, gave a luncheon Wednesday in honor of her house guests, Miss Buena Moore and Hortense Chapman of Oregon. Others present were Sue Shenk, Mabel Wilson, Florence and Clara Parmelee.

Mrs. N. L. Harter of No. 1507 El Centro street, entertained the S. S. Club Thursday with a rose luncheon. Roses were used in carrying out the decorative scheme for the table, as well as the home. Musical selections were enjoyed.

Mrs. Jane H. Carlin of No. 507 El Centro street, was given a surprise party Tuesday evening, to mark her birthday.

Mrs. Mary Corcoran and Miss Nellie Coughlin entertained a number of friends Monday evening in honor of Mrs. Catherin Willmann of New York, who is to return home shortly after spending the summer in Southern California.

Mr. and Mrs. Delmar Smith, who have recently moved into their new home on Oxley street, were given a house-warming party Thursday, and were presented with a handsome chair.

The Model Club held a meeting at Herlily Hall, Thursday evening. Rev. C. W. Iller of the Baptist Church of South Pasadena gave the young men an address.

The Foreign Missionary Society of the Methodist Church met at the home of John H. Jacobs, No. 1321 El Centro street, Tuesday evening.

The Ladies' Aid Society of the Presbyterian Church gave a reception at the home of the pastor, Rev. C. M. Fisher and wife, of No. 1130 Windsor place, Friday evening, in honor of their twenty-fifth wedding anniversary.


**$2 for $1.**

For every dollar paid up to $50 as first payment we will give a receipt for twice the amount on any piano purchased this week. The big exclusive piano house. Open nights. Bartlett Music Co., 321 Broadway, opp. City Hall


## THE INSURANCE WORLD.

Three or four members of Lloyds are reported financially embarassed, but it is announced that this will have no effect upon any of the insurance carried. There are in all eighteen underwriting members in the same syndicate, and the balance of the members will take care of the policies underwritten. At the present time there are 708 underwriting members of Lloyds, and the security provided by them and held by the committee of Lloyds amounts, for marine risks, to close upon £4,000,000, while the additional security provided for fire and other non-marine risks amounts to over £2,000,000. This of course does not take into account the private means of members, which probably amount to considerably more than the security provided.

Insurance Commissioner Hardison of Massachusetts in his annual report calls attention to the general soundness of the insurance situation. The agitation in the life insurance companies that resulted from the New York investigations, followed by the San Francisco fire, shook out the weak companies, and the triumph of all classes of insurance companies over these adverse circumstances, he says, is worthy of note, as it bears testimony that the great insurance interests upon which we have to place so much dependence in all business relations involving the various contingencies of loss, and so much reliance in affording protection to our families, are resting on firm foundations.

F. W. Fitzpatrick, consulting architect of the International Society of Building Commissioners, says the fire loss in the United States every year is $100,000,000 greater than the amount spent in new construction. In the estimate is included the money paid annually for insurance and the cost of fighting fire.

Consul-General John P. Bray of Melbourne reports that the government of the Australian State of Victoria is about to undertake the experiment of state insurance in connection with the houses of settlers, which the government has erected on a scheme by which repayments by the occupants are extended over long periods.

It is estimated that the settlers will have to pay to the government for the state insurance of the houses what is equal to an annual premium of not much more than one-fourth of 1 per cent. upon the value of the property, whereas if companies did the insuring the men would—according to departmental estimates—have to pay at the rate of between ½ and 1 per cent.

The St. Louis Association of Fire Insurance Agents is to make a move against "side line" insurance agents, and if necessary drop them from the association. Under the rules a sideliner is an agent who writes policies, but is not "engaged chiefly in the business of insurance." Real estate brokers are said to be the most numerous offenders against the rule. A lot of them have sub-agencies to handle insurance for their real estate clients. Some of the sideliners are butchers or barbers, and sometimes a bartender takes a whack at the business. He has no office expenses to pay and whatever commissions he gets is clear profit. For this reason, perhaps, he is prone to cut rates the big agents say, and cause demoralization.

**A Logical School Boy.**

It was afternoon, and thus spoke the teacher of the village school:

"Now, boys, the word 'stan' at the end of a word means 'place of.' Thus we have Afghanistan, the place of the Afghans; also Hindustan, the place of the Hindus. Now, can anyone give me another instance?"

"Yes, sir," said the smallest boy, proudly, "I can—umbrella-stan', the place for umbrellas."—[Newsbook.


# Our New York Buyers Did It

## A MOST REMARKABLE PURCHASE



Over 500 High Grade Manufacturers'

## Sample Garments

To be Placed on Sale

## Monday

# $15

Regularly Sold $25, $30 and $35 Elsewhere



These suits are the product of New York's foremost manufacturers. They are the advance fall styles. Long coat, perfectly tailored and made up in the new swell fancy novelty stripes, and solid colors of navy blue, black, Francis brown, willow green and toupe. COME MONDAY MORNING AND LOOK THEM OVER. THE BEST $25, $30 and $35 values. Suit for ..... $15

### Monday $35 Evening Coats $18.50

This is a line of new fall evening coats, made of very best quality chiffon broadcloths, handsomely embroidered. All the popular shades of the season, wisteria, amethyst, burnt orange and old rose. Full satin lined. Not a coat amongst the lot that we could not get $29.50 for, and still be giving a wonderful bargain.

Don't Forget to See Them

$18.50

### A Great Special Skirt Sale FOR MONDAY ONLY

35 black voile skirts. The nobblest new fall styles. Positively the best ever shown in Los Angeles will be offered in one lot Monday at.... $6.50

See Our Window Display for Newest Arrivals

# VIENNA EMPORIUM

349-51 South Broadway



**Wheel Chairs**

This cut shows the only satisfactory outdoor chair made. We have 30 chairs to choose from, for RENTING Wholesale and retail.

EAMES TRICYCLE CO. 1022 San Pedro St. Broadway 2167 Home 4300

Finest Display of OSTRICH PLUMES and Feathers in Los Angeles Prices that are not duplicated

MARVEL MILLINERY

541-543 South Broadway

# Cancers Cured

without knife or pain; no pay until cured. 130-page book of testimonials of thousands cured. Address Dr. and Mrs. Dr. Charnley & Co., 747 S. Main St., Los Angeles CAL

## RULES OVER OUR CASH.

**Charles Henry Treat, Guardian of Uncle Sam's Millions, Defends Our Currency System.**

BY JAMES B. MORROW.

[SPECIAL CORRESPONDENCE OF THE TIMES.]

WASHINGTON, Sept. 6.—The tongue of Capt. Henry Treat was pointed and barked like a fishhook. Men in Maine who know say that his wit and scorn were as ready, promiscuous, and savage as Thomas B. Reed's. He was a tall, heavy, and austere man and had fierce eyes and a black beard.

The treasurer of the United States, Charles Henry Treat, is Capt. Treat's son. The captain's title was nautical and had nothing to do with the militia. He and his brothers owned twenty-eight ships, in which they carried goods to the South, and in which they brought back salt from Turk Island



U. S. Treasurer C. H. Treat.

and sugar from Cuba. The brothers Treat were engaged in that business for thirty years and amassed great fortunes.

The first American Treat, an English immigrant, was the royal deputy governor and governor of the colony of Connecticut for a generation. He is said to have had a hand in the legendary hiding of the charter in the famous oak tree at Hartford. After Robert, however, the Treats, as a family, were merchants.

Old Henry despised lawyers. All the professions, in his view, were parasitic and effeminate. He bought Charles Henry, now the treasurer, a yacht when he was 12 years old, that he might learn the alphabet of the ocean. The boy had begun to read the Bible at the age of 4. He liked books, and otherwise was developing traits which were reprehensibly uncommercial. The yacht, therefore, was also an antidote.

"After my return from the academy at Bucksport, Me.," Charles Henry Treat said during my interview with him, "I reminded my father that he had agreed to let me have my time when I reached the age of 18. 'And now,' I said, 'I want it.'

"'What for?' he asked, looking at me suspiciously, with his auger-like eyes.

"'I am going to Dartmouth College,' I replied.

"'But that'll take money,' he answered.

"'Yes,' I said, 'and I'll get it. I have never asked you for a dollar in my life.'

ALWAYS PAID HIS FATHER BACK

"And I told him the truth," Charles Henry Treat said to me. "He began to give me money when I was 8 years old and take my promissory notes. I would bargain and speculate and pay him back. I have my account book yet. Wood for the family was my leading speciality. I would contract to saw and split it at a certain price. Then I'd hire boys to do the work. Sometimes I'd have a party. Father observed more than once that the only persons who could keep their money were those who had been taught to make it.

"Matters drifted for several weeks. 'Your mother says you are getting ready to go away,' father remarked one day. She was only my stepmother, but she sympathized with me. I replied that I should leave by the end of the week.

"'Who,' he inquired, 'is to finance your expedition?' He wanted to be sarcastic

"'Friends of yours,' I answered, 'will take my personal note for all the money I need. There are men in this town,' and I gesticulated and tried to look important, 'who are interested in Henry Treat's own flesh and blood.'

"Father winced—I meant that he should—and I saw him wink his awful eyes. But he wasn't the man to relent and surrender. He was iron all the way through, and the wrought article at that.

"Well, I matriculated at Dartmouth with scarcely a cent. I had thought I might want to teach school. Got a book on pedagogy and absorbed it. Applied and got a school some fifty miles from the college. The trustees had heard me make a speech on Stephen A. Douglas and declined to examine me. Declared I knew more than they did. I don't contradict them very violently. Thought perhaps, they might be right. Besides, I was to receive $50 a month.

"Had my own ideas about teaching. First I'd make study interesting and then practical. Arranged for considerable singing. That pleased both sexes. Taught the girls how to write letters. Got them to put down little incidents coming within their own experiences as an exercise in composition. Taught the boys to figure interest, draw promissory notes, and all about commercial paper. Sent them out of doors to measure cord wood and ice. The trustees raised my pay to $60 a month. I taught three years, and kept along with my classes at college. Also wrote to my father every week. Affectionate letters, you understand, filial and all that, but properly independent, because I had received nothing from home but the encouragement of my step-mother.

"Father spent eight months in the year at Cardenas. His principal office buying sugar. Just before I graduated senior at college he wrote me a beautiful letter, said he was about to return to Cuba. Wanted me to quit teaching and live like other boys. Sent me an unlimited order on his bankers. 'Wear as good clothes,' he wrote, 'as any one else. Spend as much money as you desire. I know you will not be foolish or bring the name of Treat into disrepute.' Grand old man. Looked like Daniel Webster, only he had whiskers. Would have made a tremendous lawyer.

"After I was graduated, I went home with my books—$800 worth in solid bindings. 'Where did you get them?' father asked.

"'Bought them,' I answered, 'with your money. You told me to live as well as other boys whose fathers are rich. I have lived better, and at no greater cost. Those books represent the wine I did not drink, the cards I did not play, and the miscellaneous vices in which I did not indulge myself. Furthermore,' I said, trying to be jocular, 'I have charged you nothing for cartage, insurance, or commission.'

"Pleased hardly describes it. Father was actually delighted. Said I should go to Cardenas at once, and thereafter buy all the sugar. 'No,' I told him, 'I am to be a lawyer.' He stormed and sneered at the legal profession, and then he pleaded, declaring I would die in an attic. Finally, stern man that he was, he really wept. Well, I abandoned the law and changed the scheme of my life. It was a struggle, a hard battle with myself, but after I made up my mind I never looked back. Continued revolutions in Cuba, however, made our business unprofitable, and so we sold our ships and ceased to be Cuban, West Indian, and South American merchants."

It is no compliment to say that Charles Henry Treat, physically, resembles Chauncey M. Depew to a degree. But his nose is less like a hook and his face, as well as his manner, is more natural, kindly, and animated. No doubt he could have been a brilliant advocate before a jury, a popular preacher, or an eminent comedian. Bodily and intellectually he is nervous, decisive, and swift. He can take the snarled facts of a confused situation into his mind and arrange them into a brisk, orderly, and interesting narrative.

THE PANIC DID NOT DECEIVE MR. TREAT.

While other men are running in circles, helpless through excitement, unthinking and useless, he goes straight ahead in serenity and common sense to a reasonable conclusion. The panic of last October did not deceive him for a minute. There was plenty of money in the country, more than ever before—but the bankers had it.

Emotional financiers, in Congress and elsewhere, asserting that something was wrong, which was obvious, attributed it to the currency system, which was foolish, as Charles Henry Treat argued without success.

So I went to him for other matters than his unique personal history. He talked rapidly, bluntly, and always pleasantly. Practically, he is the custodian of $1,021,000,000 of government gold. He told me that the government and the people between them have $1,600,000,000 of gold, which is the largest accumulation of that metal in the history of mankind. Mr. Treat is also the custodian of 487,640,000 silver dollars, against which paper certificates have been issued and put into circulation. The government's stock of coined silver dollars would fill 478 railroad freight cars, loading thirty tons on each car.

"Does all the money received and spent by the government," I asked Mr. Treat, "pass through your office?"

"Yes," he replied. "The aggregate business of our office will reach $2,000,000,000 a year, and includes the receipts of public funds, the expenditures for the army, navy and civil establishment, the redemption of currency, and loans to national banks."

"What is a subtreasury?" I asked.

"It is a branch of the main Treasury in Washington and a depository for public funds. There are subtreasuries in Boston, New York, Philadelphia, Baltimore, Cincinnati, Chicago, St. Louis, New Orleans and San Francisco. Some of our public men have thought them to be unnecessary. As a matter of fact, they are one of the best safeguards we have against financial disasters. In 1904, for instance, there was a local panic in St. Louis. Depositors were drawing their money from certain banks. In the midst of the uproar, when things looked mighty dangerous, George W. Perkins of J. P. Morgan & Co. called James Stillman, president of the National City Bank, in New York, to the telephone.

"'We must do something for St. Louis at once,' Perkins said.

"'In a little while $5,000,000 in currency was taken to the government subtreasury in Wall street. The assistant treasurer, Hamilton Fish, telegraphed to the assistant treasurer in St. Louis that the money had been deposited and the names of the banks for which it was intended. The banks got the money at once, mostly in gold, from the subtreasury in St. Louis, and piled it on their counters. There it could be seen by their customers. Persons who had been clamoring for their deposits became rational at once. The panic was over. Hereafter," Mr. Treat went on to say, "when you read in the newspapers that funds have been placed in the subtreasury of New York, or Boston, or Philadelphia, or Cincinnati, or St. Louis for certain banks elsewhere you will understand how it was done."

"What," I inquired, "is the Aldrich-Vreeland law recently enacted by Congress?"

"It is an emergency measure, and will be inoperative at the end of six years. In the future when there is need of more currency in the country officers of national banks may pledge such bonds and stocks as they own with the Secretary of the Treasury, and obtain new money for circulation. Or, the officers of ten national banks may come to Washington, and, organizing an association, thus making each bank responsible for all the others, get a supply of additional currency by depositing bonds, stocks, or commercial paper. If, for example, a certain bank has the promissory notes of business men, firms, or corporations, and wants currency issued against that sort of security, it must bring nine other banks into the transaction as guarantors, separately and collectively."

"What is being done under the law to meet a crisis if one should occur?"

"The amount of emergency currency is limited to $500,000,000. We have already printed $200,000,000, and stored it in our vaults. The balance will be printed at the rate of $18,000,000 a week."

"What country has an ideal currency system?"

"No country in the world thinks its system to be perfect," Mr. Treat replied. "Our own scheme is far from being ideal. However, it is the best so far devised by man for the peculiar needs and conditions of the American people. It has been successfully operative during forty-two years of tremendous and record-breaking material development, and has been sufficient for the largest separate business transactions in all history. Yet, whenever there is trouble we attribute it to our currency. We blamed our money, its inflexibility and scarcity, for the panic of last October. We blame everything to the system, including bad weather, lean crops, and stupid management.

"It is clearly understood now that the financial crisis of 1907 was brought on by the bankers themselves, who were afraid of one another. There was plenty of currency, but they kept it under lock and key. Furthermore, during October and November $89,000,000 of new notes were issued and added to the volume of money already in circulation. But the hysterical demand for more continued.

"The Comptroller of the Currency, to get at the facts, called for a statement. It was shown under the call that the national banks on the last day of the year 1907 had a larger amount of currency on hand than at any time since the foundation of the government. Meanwhile, the people had been far more courageous and sensible than the bankers. If the largest crop of wheat the country ever produced should be bought, ground into flour, baked into bread, and then practically denied the public by its frightened owners, I don't suppose any one would be foolish enough to say that our farms had become sterile, and that our farmers, through indolence or ignorance, had worked up a famine.

"After the panic there was a flood of suggestions. Some persons said that national banks ought to be made safer—that depositors, in short, should be guaranteed against the loss of their money. Very well. But trust companies and savings banks are organized under the laws of the States, and, of course, are outside the laws of Congress. Workingmen, school teachers, widows, and clerks ordinarily deposit their savings and their funds in State banks. If they want to be guaranteed, therefore, they must appeal to their own legislatures. The jurisdiction of Congress stops at national banks.

SHOULD NOT GUARANTEE.

"Now, who are the depositors of national banks? Business men and corporations almost exclusively. Here and there a national bank pays interest on time deposits. Generally, however, the business of a national bank is wholly commercial. A merchant borrows $10,000 of his bank, and has the money transferred to his credit, that he may check against it to pay debts that he owes to various persons. Should he be guaranteed against the loss of his deposit, which is technical rather than actual?

"Moreover, what is a deposit on which a bank pays interest? Nothing less than an actual investment. A man puts $1000 in a bank, instead of buying a house, a bond, or the shares of some corporation. He hires his money out to the bankers. That's plain, isn't it? Why guarantee him in such a transaction, and withdraw the guarantee when he purchases land or a stock of merchandise? If the government is to insure great manufacturing corporations against loss through deposits made in national banks, and if States are to insure individuals against loss through deposits made in savings banks and trust companies, why shouldn't the farmer be guaranteed in his field of corn or wheat, the merchant in his stock of goods, the drayman in his horse and wagon, and the landlord in his lodgers and boarders? Why create a special class of guarantees, of persons holding free insurance policies against the loss of their personal investments? It should be remembered in this connection that throughout the forty-two years of our present banking system the loss to depositors of national banks has not exceeded 1-26 of 1 per cent. per annum."

"Are not large sums of money?" I asked Mr. Treat, "frequently sent to New York from other cities and loaned to speculators for operations in Wall street to the inconvenience and injury of manufacturers and merchants who need the money for pay rolls, the purchase of new goods, and of their business?"

SUMS SENT [illegible]

"Bankers have as much nature as other people," Mr. Treat answered. "It is customary to get high markets and to loan in New York and only there, where the average of his loanable funds is the However, he would hardly sensible man of business accommodate his neighbors. Some money, of course, is sent to New York. No law, so far as I know, can stop the practice. But really sent is always comparatively is not known, perhaps one-fourth of the actual New York carry accounts with All the rest are employed in ness of lending money chants and manufacturers city and the country.

"What we Americans facts," Mr. Treat continued, the facts, we should be intelligently and fearlessly conclusions then will be safe, we are led into error mation. Then we have things which you don't who knows the truth considerable crooked dealing country, and in high places.

"Is it possible for a have clean money?"

"Yes, they can get soiled bills to Washington charges are 20 cents each. Women now refuse to money. Workingmen in particular. No doubt covered with dangerous people in the Treasury when they count out so engaged never put their mouths to coin, should have soft rubber its customers. Working seen intelligent workmen by hold nickels and dimes mouths while passing out in street cars and when ductors. Barbers [illegible]


# Prices Hammered to Rock Bottom!!

# EASTERN OUTFITTING CO.

# The One Great Sale of the Season!!

## ALTERATION SALE





We moved into this building not quite two years ago. At that time we anticipated that we had provided all the room we would need for many years to come. But so tremendous has been our success, so fast has the business grown that we are today actually cramped for room. For some time on the hammer will ring and the saw buzz through the building. The bids are all in and the contract will be let in a few days.

Hundreds upon hundreds of articles must be closed out immediately in order to get them out of harm's way. Strenuous efforts are now in order—prices are hammered to rock bottom until the stock is reduced. It is the greatest furniture clearance that has ever been inaugurated in this city. Goods delivered by wagon to all nearby towns.

## We Must Have Room---Hence These Extensive Alterations and This Mammoth Sacrifice of Fine Furniture. Buy Now and Save 25% to 65%

Your Credit is Good

Our entire stock goes into this sale at reductions ranging from twenty-five to fifty per cent. Every article on the seven large floors has been put under the price knife. Beds, Tables, Chairs, Mattresses, Carpets, Desks, Stoves, Ranges, Washing Machines—these and many other articles you need today in your home are yours at absurdly low prices.

This is not an ordinary sale—it is a sale with a reason. You need the goods—we need the room. It's a mutual benefit all around. Come in tomorrow morning. This advertisement quotes but a few of the marvelous bargains. Watch the windows—they tell the story. Be on hand early tomorrow morning when the store opens—do not miss this great opportunity.



### 1-3 Off Beds

We are carrying today more than 500 distinct styles in iron beds. Altogether too many. For this sale we have picked out a line which will be discontinued altogether—they will go, while they last, at one-third below actual selling prices. These are full four-foot beds, in a large variety of patterns and colorings.

| | |
|---|---|
| $7.50 BEDS AT | $5.00 |
| $12.50 BEDS AT | $8.30 |
| $16.50 BEDS AT | $11.00 |
| $19.00 BEDS AT | $12.65 |
| $20.00 BEDS AT | $13.35 |

The bed illustrated in a unique design not long from the factory, a full four-foot size, in several colors. Regularly $13.00. Alteration price $8.50.



$5.95

### Mattress Regularly $11

Full twenty-eight-pound silk floss mattress, covered with No. 1 satin finished tick. Regularly sold by us at $11.00. A wonderful bargain in this Alteration Sale at $5.95.

### Great Carpet and Rug Values

**Ingrain Carpets One Yard Wide**

| REGULAR. | SPECIAL. |
|---|---|
| 60c Grade for | 40c |
| 95c Grade for | 65c |

**Brussels Carpets--12 Patterns**

| REGULAR. | SPECIAL. |
|---|---|
| 90c Grade for | 65c |
| $1.05 Grade for | 75c |
| $1.20 Grade for | 90c |

**Velvet Carpets--Fine**

| REGULAR. | SPECIAL. |
|---|---|
| $1.50 Grade for | $1.10 |
| $1.65 Grade for | $1.25 |

**Axminster Carpets**

| REGULAR. | SPECIAL. |
|---|---|
| $1.50 Grade for | $1.10 |
| $1.75 Grade for | $1.25 |

**Matting Remnants 10c Per Yard**

| REGULAR. | SPECIAL. |
|---|---|
| 30c Grade for | 20c |
| 35c Grade for | 25c |

**Pro-Brussels Rugs**

| REGULAR. | SPECIAL. |
|---|---|
| $9.00 Size for | $5.95 |
| $10.80 Size for | $6.95 |
| $12.60 Size for | $7.95 |
| $14.40 Size for | $8.95 |

**Brussels Rugs**

| REGULAR. | SPECIAL. |
|---|---|
| $15.00 Grade for | $10.95 |
| $18.50 Grade for | $13.95 |
| $20.00 Grade for | $14.95 |

**Axminster Rugs**

| REGULAR. | SPECIAL. |
|---|---|
| $25.00 Grade for | $19.95 |
| $27.50 Grade for | $21.95 |
| $30.00 Grade for | $23.95 |

**Linoleums**

| REGULAR. | SPECIAL. |
|---|---|
| 75c Grade for | 50c |
| 90c Grade for | 60c |
| $1.50 Linoleums | 99c |

### This $3 Diner

### $1.65



Dining chair, exactly like cut. Made with Bannister back, cane or saddle seat. Full American quartered. Regularly $3.00. Alteration price $1.65.

### This $8 Dresser



### $4.95

This Dresser is splendidly made and finished in golden oak. Three large drawers, ample for ordinary use. Fine oval mirror in artistic frame. Regularly $8.00. Alteration price $4.95.

# EASTERN OUTFITTING CO. 620-6 South Main Street

Adjoining Huntington Building




Fresh Lite

W BOOKS REVIEWED.

T A TIMES REVIEWER.]

a Strenuous Life.

MAN. By Stewart Edward White. "The Westerners," "The Blazed Co., New York.



Stewart Edward Whit

as written a drama of logs in his last bo


Homely Verse.

JERSEY JINGLES. Publisher not na

"Just newspa some people refe of everyday lif writes in the du office—but write as much in the bacco smoke an staccato rattle does the poet of ders on the hillsi But look throu where old favorit yellowing newsp outnumber everyt

The bits of were written for News, as part of are of the daily sions of literary p the feeling which plant—for an exa better than "Wh The book is attr bound.

Aphorisms by the

TRUTH. By John A and Publishing Hous

Starting with th aphorism, which "x is y," and prog two and three-line author himself ca inal proverbs, axiom isms, religious, pol cuts, and lofty an graphs"—progressin the final dignity of on every topic un Joyce has produced two hundred pages. metical calculation w are 2730 of these axioms," etc.

A slight acquaint work on proverbs idea that all these but Mr. Joyce has observer of life in v has set down the th experience.

NEWS AND NO FORTHCOM

Another new book quaint pictures for th be Carolyn Wells's Cady's "The Happych lows with as many m their Brownie cousins.

The children are a treat in the published half fairy tale by Paul titled "Mr. Wind and The Harpers are bringi in early September.

Moffatt, Yard & Co approaching publication Sir Oliver Lodge, whic consider his greatest wor "Science and Immorta modern title for a book In a very modern way science, faith and theo bearings, separately an upon religion and immor

There is to be a new bell" fairy story by Hodgson Burnett, gay pictures, in plenty of t Christmas stockings. It of the dear little daughte lish vicarage, and of th World;" and Queen course, puts her finger p ple.

## ...e Great Sale ... Season!!

...nearby towns.

...nsive ... Fine ...redit is Good

...icle on the seven ...es, Ranges, Wash

...mutual benefit all ...ch the windows— ...unity.

...iner



...5 ...actly

...58 Dresser

$4.95

This Dresser is splendidly made and finished in golden oak. Three large drawers, ample for ordinary use. Fine oval mirror in artistic frame. Regularly $8.00. Alteration price $4.95.

...Main Street ...gton Building


# Fresh Literature.



Stewart Edward White,
...has written a drama of logs in his last book, "The Riverman."

## NEW BOOKS REVIEWED.

[BY A TIMES REVIEWER.]

**...s Strenuous Life.**

...MAN. By Stewart Edward White. ..."The Westerners," "The Blazed ... The McClure Co., New York. ...)

...find "brought up" in one of ...lumber districts of Michigan, ...Edward White is quite as ...at home in these as he is in ...other regions farther west which ...loved and made his own, in a ...some years later. His ...and shorter stories, indeed, ...the Michigan riverman, and ...ers to this sturdy and heroic ...now that he himself has ...stronger and surer in the han... ...his chosen tool of endeavor, ...other for gratification. ...White's heroes are always "men ...men of might," physically ...really attractive, Titans in re... ...and courage. Not least among ..."The Riverman," Jack Orde, ...good-natured, splendidly mas... ...Lanthrall, who fights un... ...men and events, and ...the flood and billow when ...logs down the river. ...to be expected, the book is ...spicy, woodsy, out-door ...life and spruce and hem... ...shines glad and warm ...along bayous of the river. ...but high in the blue sky, ...spicy winds are full of ...keen joy that strong men ...and dangerous out-door ...like a stimulating tonic on ...reads "The Riverman." ...illustrations are by N. C. Wyeth ...and H. Underwood.

...Classic.

...Ernest, with introduction ...Mary Augusta Scott, Ph.D. ...Henry Holt, New York. ...is professor of the Eng... ...and literature in Smith ...College, and his work on these noble es... ...evidently been a labor of ...love and dedication, as well as of ...careful reading. ...He contains a complete ...biographical sketch of ...Lowell, his marvelous ad... ...and early training, ...his struggles in young ...manhood, his rise and suc... ...his downfall. ...Then a careful exposi... ...of these essays in her in... ...to the "Essays" them... ...with the text of James ...Lowell edited them with the ...volumes before him. Her ...notes below the essays, are ...extraordinarily.

...Poems.

...YOUNG FOLK LORE. By ...Stone, Yard & Co., New ...York.

...A volume of legendary ...lore has grouped to... ...characteristic tales ...countries, ranging from ...Africa. He has retold them ...quite simply and force... ...and given them gratefully ...to the youthful reader. ...Much of material to ...Alice Williams's editorial ...desk, but he has ac... ...credit. ...Delightfully and sympa... ...illustrated with twenty-five ...pictures by M. H. Squire.

...Fiction.

...THE RIVERMAN. By Stewart Barron. ...Doubleday, Page & Co., New York. (Price $1.50.)

...Mr. Barron is swiftly moving in ...popularity. His success in adventure ...fiction is partly a pause in the ...Richard Carvel" and "The Crossing" is a thor... ...step forward. Barron is a ...writer who has seen books be... ...his first effort. Barron is a new ...name, and there is no indication on the ...surface that he has written anything ...before. It is a first story. Mr. ...Barron's experience in writing ...is not constructed, and ...is frankly one of ad... ...Yet, for all this, there is body ...and action. The characters ...are real. There is feeling for ...fighting, the triumph. ...The romance, including two ...women, an American girl is ...loved by Indians some... ...by the spirit ...of the Ama... ...and partly ...by the spirit ...of the North, and partly ...from a tiresome ...sense of duty, they charter a ...ship together. The voy... ...is full of thrilling fighting ...and hairbreadth escapes to find ...the lost Arctic explorers, and ...another girl ...

...(Copyright, 1908, by James B. ...

**Stewart Edward White,**

**...has written a drama of logs in his last book, "The Riverman."**

**...Strenuous Life.**

...MAN. By Stewart Edward White. ..."The Westerners," "The Blazed ... The McClure Co., New York. ...)

...find "brought up" in one of ...lumber districts of Michigan, ...Edward White is quite as ...at home in these as he is in ...other regions farther west which ...loved and made his own, in a taste to 'call up' a man at his club. Men hate it, and good club servants are strangely uncommunicative." Mrs. Antrim does not say what to do when the poor man has no other home, however. Or again "It is not imperative to lie to a suspicious woman—always. The man who confesses to a few misdemeanors rarely loses the girl."

The sharp pen is not always in evidence—common-sense and some humor enliven Mrs. Antrim's attempts to clear up the little difficulties of social life.

**Homely Verse.**

JERSEY JINGLES. By Leonard H. Robbins. Publisher not named. (Price $1.)

"Just newspaper verse" is the way some people refer to the homely poems of everyday life which some man writes in the dust and noise of a busy office—but writes out of his heart just as much in the air laden with stale tobacco smoke and burdened with the staccato rattle of typewriter keys, as does the poet of imagination, who wanders on the hillside under the blue sky. But look through the scrap-books where old favorites are pasted, and the yellowing newspaper clippings will outnumber everything else.

The bits of verse here collected were written for the Newark Evening News, as part of a daily column. They are of the daily life, with no pretensions of literary polish. But they have the feeling which polish cannot supplant—for an example, there is nothing better than "When Dad Was Fired." The book is attractively printed and bound.

**Aphorisms by the Hundred.**

TRUTH. By John A. Joyce. Regan Printing and Publishing House, Chicago. (Price, $1.)

Starting with the simplest form of aphorism, which follows the formula "x is y," and progressing through one, two and three-line sayings which the author himself catalogues as "original proverbs, axioms, epigrams, aphorisms, religious, political and financial cuts, and lofty and eloquent paragraphs"—progressing through these to the final dignity of four-line remarks on every topic under the sun, Mr. Joyce has produced a book of nearly two hundred pages. A simple arithmetical calculation will show that there are 2730 of these "original proverbs, axioms," etc.

A slight acquaintance with Christy's work on proverbs will disprove the idea that all these 2730 are original, but Mr. Joyce has certainly been an observer of life in various phases and has set down the thoughts of a long experience.

**Etiquette in Epigram.**

DON'TS FOR BACHELORS AND OLD MAIDS. By Minna Thomas Antrim. Henry Altemus Company, Philadelphia. (Price 50 cents.)

Social solecisms corrected by sugar-coated advice is the method of Mrs. Antrim. Her little book is a partial manual of good manners and collection of smart sayings rolled into one. For instance, she says "It is in bad

## NEWS AND NOTES OF FORTHCOMING BOOKS.

Another new book of rhymes and quaint pictures for the little folk will be Carolyn Wells's and Harrison Cady's "The Happychaps," funny fellows with as many madcap pranks as their Brownie cousins.

The children are soon to have a treat in the published translation of a half fairy tale by Paul de Musset, entitled "Mr. Wind and Madam Rain." The Harpers are bringing out the book in early September.

Moffatt, Yard & Co. announce the approaching publication of a book by Sir Oliver Lodge, which many will consider his greatest work. It is called "Science and Immortality," a very modern title for a book which sums up in a very modern way the status of science, faith and theology in their bearings, separately and collectively, upon religion and immortality.

There is to be a new "Queen Silverbell" fairy story by Mrs. Frances Hodgson Burnett, gay with colored pictures, in plenty of time for the Christmas stockings. It is the story of the dear little daughter of an English vicarage, and of the "Primrose World," and Queen Silverbell, of course, puts her finger deep into the pie.

Dr. W. A. Newman Dorland has rewritten and added to his essay on "The Age of Mental Virility," which appeared in The Century, and the book will be published in the autumn. It is, of course, largely a reply to the famous remark of Dr. Osler as to the uselessness of men after 40. The book will have tables in which will be found the age and working years of most of the great thinkers and workers of the world.

Palmer Cox's Brownie books keep on selling and selling and selling, and now there is to be a new one—the first Brownie book to be printed in colors—"Brownie Clown of Brownietown," ninety-six pages of pictures and verse. Palmer Cox's home is at "Brownie Castle," Granby, Canada, near where he was born; but winters he lives and works at East Quogue, L. I., where he finds the winter sea inspiring and delightful.

G. W. Dillingham Company announces for immediate publication "The Devil," by Ferenc Molnar; "Strongheart," by Frederick R. Burton; "The Flame Dancer," by Frances Aymar Mathews; "The Wolf," by Eugene Walter; "The Girl Question," by John W. Harding; "The Four Flusher," by John Edward Hazzard, and in preparation a new novel by Arthur Hornblow.

Next week the Macmillan Company is to publish "Wroth," by Agnes and Egerton Castle, the first novel from these authors since "If Youth but Knew," nearly three years ago. "Wroth" is described as a story of the early part of the century, with the interest centered in the character of the hero—a wild, reckless fellow who is known as "Mad Wroth."

"The United States as a World-Power," by Prof. A. C. Coolidge of Harvard, is to appear next week. This is the outcome of the notable series of lectures which Prof. Coolidge delivered some months ago at the Sorbonne in Paris. Arrangements have been made for its simultaneous publication in America, England and (in translation) Germany and France.

One of the first of the fall novels to appear is "Cousin Cinderella," by Mrs. Everard Cotes, who is better known perhaps as Sara Jeannette Duncan. Mrs. Cotes's new book recalls that very witty story, "An American Girl in London." Again she has taken as her principal character a native of this continent who finds herself on English soil. This time, however, it is a Canadian girl whose experiences are chronicled, and not a citizen of the States.

Robert Hichens's forthcoming novel, announced by the Harpers for publication in September, is to be entitled "A Spirit in Prison." Neither one of Mr. Hichens's chosen settings will be repeated in the new novel—neither the gleaming desert made familiar by "The Garden of Allah" and "Barbary Sheep," nor the glowing Sicily of "The Call of the Blood." The present scene is a high little island on a rock near Naples, washed by the blue and silver waters of the bay.

## PEOPLE AND THINGS OF LITERARY NOTE.

For the third consecutive month—that is, ever since the date of publication—"Mr. Crewe's Career" is recorded as the best selling book in America.

"The Living Age" for September 5 draws upon a new source, The Hindustan Review, for an article on the "Unrest in India." Written by a clergyman at Jubbulpore, it presents a more than ordinarily intimate view of the subject. Its point of view is indicated by the subtitle "The Adolescence of an Empire."

"Religion and Medicine" has started in England with much the same rush as it displayed in America. Kegan Paul, French, Trubner & Company, the British Publishers, announce a second edition already. The English edition carries a preface by Canon Pennefather, vicar of Kensington.

"The Barrier" and "Mr. Crewe's Career," have reversed places in the list of popular library books of the week in New York, "The Barrier" coming again to the top. Among plays in demand Charles Rann Kennedy's "The Servant in the House" still leads all others, the plays of Bernard Shaw being second.

Mr. Swinburne presents an uncommon literary figure when at seventy-two he is about to publish his most important work in prose. "The Age of Shakespeare," will come with fitting dignity and grace from a mind which for so many years has been the storehouse of those rich impressions which grow sharp or mellow under a ripening judgment. Mr. Swinburne is a hale old man, whose lively walks of three miles every morning to the edge of Thimbledon Common reveal his erect carriage and springy step to the passing crowd.

By one of those strange coincidences which sometimes occurs in the publishing business "The Call of the City" was the title selected by two authors for two forthcoming books. One book had already been printed and the other was on the press before the duplication was discovered. Dr. Burrell of the Marble Collegiate Church, New York, one of the authors, has accordingly changed the title of his book to "The Lure of the City."

Joseph Conrad is a novelist for whom the subject of anarchy holds a peculiar fascination, to which those who read the "Secret Age" will bear witness. Now Mr. Conrad, having recently written two short stories, each with anarchy for a theme, includes in one of them a paragraph that might be a naive confession of the brooding delight he takes in this type of mind. "But, indeed," says the author, speaking through his man, "I don't understand anarchists. Does a man of that—of that—persuasion still remain an anarchist when alone, quite alone, and going to bed, for instance? Does he lay his head on the pillow, pull his bed clothes over him, and go to sleep with the necessity of the chambardemen général, as the French slang has it, of the general blowup always present to his mind? And if so, how can he?"

Ella W. Peattie, the writer of short stories, in reviewing a new Irish-American novel, "The Land of the Living," makes a pertinent point in regard to the different setting of the English and the American novel—namely, that the American writer seeking a background for a story must make his selection from many sectional groups, all "Americans," whereas the French or the English writer has merely to mention Paris or London, state the season of the year, suggest a class of society, and all the world knows what to expect. Without question, says the reviewer, the reason the English have so little enthusiasm for American novels is because they do not know what to expect. Rather curiously, Mrs. Peattie makes the Irish-American setting the exception, maintaining that all the world is familiar with this type of American.

Enough of Helen Keller's "The World I Live In" has appeared serially to make it certain that the book will take rank as one of the most remarkable of the century, a unique and rarely valuable autobiographical record and a piece of literature. The happily chosen chapter headings include "The Seeing Hand," "The Hand of the Race," "The Power of Touch," "Smell the Fallen Angel," "Imagination and the Senses," "Inward Visions," "Analogies in Sense Perception," "Before the Spiritual Awakening," "The Larger Sanctions," "Dreams," etc., etc. Miss Keller is giving all her time to writing and study now, living at Wrentham, Mass., with her teacher and faithful friend, Mrs. John Macy.

## BITS OF VERSE.

**Lulls.**

The sunbeams are kissing each other good night;
Hush thee, my little one, hush.
The flowers are closing their peepers up tight;
Hush thee, my little one, hush.
Now draw close the shutters across thy blue eyes;
The loved Queen of Nodland awaits her sweet prize,
And fairies stand ready to carry thee o'er
The meadows that stretch to the far, silent shore.
Hush thee, my little one, hush.

The golden head nestles on mother's warm breast;
Baby is almost asleep.
A wee little bird flutters home to its nest;
Baby is almost asleep.
How gently, how fast, fall the deep twilight shades
O'er sea and o'er land, o'er hills and o'er glades!
How softly the moon sheds its silvery beams
On Slumberland's walls and its cities of dreams!
Baby is fast, fast asleep.
—[Amy Churchill, in Lippincott's.

**You.**

My heart is full of song, my lips are scant of speech,
It is you, you, you, it is us, each to each!
It is happy winds of dawn that blow the world awake,
It is sunlight, leaping sunlight on the ripple-crested lake!
Oh, the wave of love in me that sweeps me when I think!
Oh, the founts of memory where my glad spirits drink!
Night and star and ripened corn, harvest-burdened hill,
And the woods at twilight when the earth is still!
Oh, loveliness of years that floods my mind anew,
And back of all and in all just you, you, you!
—[Metropolitan Magazine.

**Tangled Threads.**

One day wearied with my weaving,
heeding not if 'twere ill done,
Watched I other weavers working—
saw their threads break one by one;
Knot and snarl, and tear and tangle—
not one perfect fabric there—
And few did seem to know it, and none did seem to care.
And I sought perfection, purely,
thought not on the brittle thread;
And for flaws I idly sorrowed, till a voice within me said:
"Would it help their faulty weaving if you grieved out all your years?
God sees it. Think ye His eyes, too, are dimmed with futile tears?
It is smoothing out the snarls that helps, not weeping over wrong.
So take from out Love's workbox now a skein of joy-thread strong;
And the ragged, raw, rough places you have wept for all this while
You shall overcast with beauty and embroider with a smile.
Then return to your own shuttle, from these threads weave new brocade—
Threads of Joy that will not tangle, threads of Love that will not fade—
And with this fairer fabric and more perfected designs,
No weariness, fault-finding, nor tears will then be thine."
—[Lannie Haynes Martin, in the Nautilus.


# WE WANT IT ALL!

We are generally willing to divide—but this month we want the
ENTIRE PIANO BUSINESS OF THE SOUTHWEST

## ABLE AND WILLING TO HANDLE IT

BEST MAKES OF PIANOS REPRESENTED—
A. B. Chase, Kimball, Schumann, Pease, Foster, Etc. Over 300 to be Sold

**OUR PROPOSITION: $2.00 FOR $1.00** — *NO DOWN PAYMENT REQUIRED—but for every dollar paid up to $50 inside of 30 days, we will give a receipt for TWICE the amount.*

Every Piano Price Cut from 10% to 30% —Autopianos Included

**EXTRA SPECIAL:** One room contains 50 pianos—15 different makes. A great many pianos worth $350, and not one worth less than $250; Walnut, Mahogany and Oak Cases—not an old style or black case in the room. Come take your choice at the UNIFORM PRICE OF ..... **$195.00**

NOT A DOLLAR REQUIRED; BUT $2.00 FOR $1.00 ALLOWED AS ABOVE

*Everyone remembers when we sold Popular Sheet Music at 5c a copy. We promise you that these bargains are as great value as we gave then.*

OPEN NIGHTS — THE BIG EXCLUSIVE PIANO HOUSE — OPEN NIGHTS

# BARTLETT MUSIC CO.

231 SOUTH BROADWAY — OPPOSITE CITY HALL



## ON SALE MONDAY



Mr. Parrish's First Sea Story

# THE LAST VOYAGE OF THE DONNA ISABEL

We believe that this is the best story they have yet brought out by Randall Parrish. It is no exaggeration to say that it is worthy of a place on the same shelf with the sea romances of Clark Russell and Stevenson—so absorbing is the plot and so vivd are the pictures of wild adventure on Antarctic seas.

The story concerns the search for a lost Spanish galleon which the hero believes to have been buried in the ice for over a century. There is plenty of mystery and excitement, and Mr. Parrish can be depended upon for a delightful love story.

**Cunningham's**

The Big Book Store — Cunningham Corner — The Store with the Money Back Policy

252 So. Spring St.



LADIES' MONEY BACK TAILORS

**N. KRYSTAL & CO.**

*Seventeen years experience—masters in tailorcraft. We welcome our old friends and patrons to our new establishment.*

FALL STYLES and FABRICS SHOWN

*Now is the time to get your order in for a Fall Suit. Come this week. Inspect the fabrics. Let us show you how superior our work really is—how reasonable our price. Money back if we don't please you.*

444 SOUTH BROADWAY
Take Elevator—Second Floor



Ladies' Stylish

**Tailored Suits**

Made-to-Measure

Exclusive advance fashions, latest fabrics in large variety, surpassing workmanship, perfect fit. No high-price tailor can produce attire of greater excellence, yet our charges are hardly more—often less—than asked for ready-made. Call, let us convince you. Suits, upward from..... $35

Joseph Greene, Proprietor

The Elite

720 S. B'way; 4th Floor. Elevator. Phones.

Between Hamburger's and Bullock's.



Bible Depository at

Fowler Brothers

NEW LOCATION, 543 S. BROADWAY



**We Want It All!**

30 days considered cash. We want all the piano business for the rest of the month. We are generally willing to divide, but 300 pianos must be sold. No money required, but $1 for $1 for cash in 30 days, as advertised. Bartlett Music Co., 231 Broadway, opp. City Hall.



*Sample Shoes*

THE BETTER KIND

Ladies' $2.00 — Men's $2.50

Sample Shoe Basement
229 W. 4TH ST.

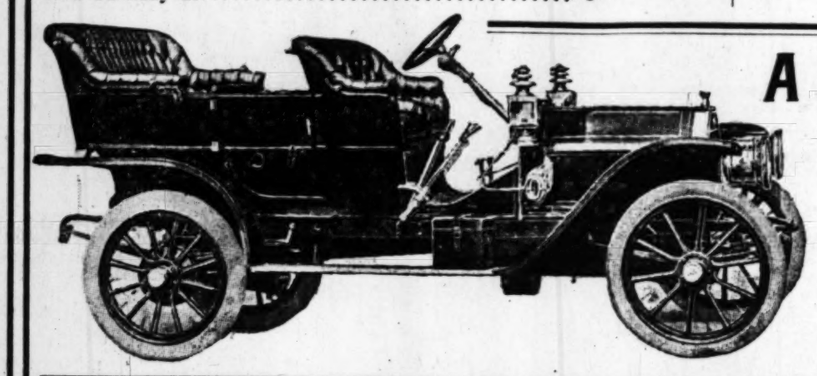
## $1.49 For Neck Ruffs Worth up to $7.50

1000 large handsome chiffon neck ruffs in black, white and colors. Actual values up to $7.50. Choice of the 1000 Monday at..... **$1.49**

# Hale's
GOOD GOODS
107-9-11 No. Spring St.

## 25c and 35c Embroiderie for Only 10c

Beautiful embroidery flouncings, edges, bands and insertions of cambric and swiss 18-inch flouncings; 6-inch bands; edges and insertions to match, 2 to 12 inches. Monday.....



## A $2,500 Wayne Automobile to be Given Aw

### A 30 H.P. Fully Equipped Touring Car. This Store Giving Vouc

We will give vouchers on all cash sales and on all accounts when promptly paid. A VOUCHER WITH EVERY 25c PUR
From 25 cents and up you'll receive in coupons the full amount you expend. The Automobile will be awarded from Wood
Garage, Sixth and Los Angeles streets, Monday, 3 p.m., January 18, 1909, to the highest bidder in WAYNE AUTOMOBILE
CHERS. MONEY WILL NOT BE ACCEPTED.

Now the plan—Anyone holding these vouchers can bid the amount they represent, and the person having the greatest
possession will receive the machine.

So "get busy." Buy your goods at Hale's; form a club and get your friends to help you. Someone will get this beautiful
lutely free. Why not you? See it on exhibition in our window.

The J. M. Hale Company is the only dry goods store in Los Angeles giving automobile coupons.

## Ribbons, Etc.

### 19c Silk Wash Ribbons 5c

1-inch basket weave wash ribbons in all colors. Sold everywhere at 19c. 250 pieces on sale Monday at per yard ..... **5c**

### 25c Lace Stocks 12½c

1000 dozen new Venise lace stocks. The 25c kind. Monday, choice..... **12½c**

### 10c H'kerchiefs 3c

Women's crossbarred, hemstitched, fine swiss handkerchiefs. Regular 10c value. Monday only..... **3c**

# 5120 Yards New Silks 75 Cents

### Worth $1.25, $1.50 and $2.00 Yard

Bought by our New York buyers at about HALF PRICE—we place them on sale at one uniform price, 75 cents a yard. Made by the Doherty & Wadsworth silk mills, they bear the high grade stamp. All new up-to-date patterns and weaves. Herringbone, shepherd checks with satin stripe overplaid; hairline checks and plaids with woven polka dots; hairline stripe with embroidered figures and dots; Persian designs in warp print and dozens of others. All the wanted dress shades such as navy, brown, tan, green, copenhagen, garnet, and rose; white ground with colored stripes, figures, etc. BIGGEST, BRIGHTEST, AND BEST SILK SALE YET —SEE WINDOW DISPLAY.

### Misses' Dresses $4.75 and $6.50 Values $2.98

Misses' plain colored, mercerized poplin dresses. Made Jumper style and daintily trimmed with buttons and braid. Plain white lawn waist. Ages 10 to 14 yrs. Monday..... **$2.98**

### $2.00 Summer Shirt Waists 98c

Monday we offer choice of 500 shirt waists at 98c. Made of fine lawns with pretty lace and embroidery trimmings. Also plain styles. Fine waists at a small cost. All sizes. Values to $2.00.... **98c**

### 25c and 35c Ve... 15c

All silk fancy net ... Black, white and all ... shades and styles. De... plain Tuxedo nets. W... and 35c. Monday special, yard.....

### 10c & 15c La...

Fine English Torch... edges and insertion... copies of the real ... which you pay from 1... a yard. Choice 100... pieces Monday, yard...

### 75c Fancy Elastic B...

Elastic belts in dot... ground, fancy colored... effects. New fall st... fully 75c. Monday.....

# $5.00 For Women's and Misses' $10.00, $15.00, $20.00 and $25.00 Dresses, Tailored Suits, Coats and Skirts

## The Greatest $5.00 Sale in the History of Los Angeles



Don't be late, don't say "wait!" "Nothing left," may be your fate.

### $10.00 to $25.00 Dresses $5.00

50 sample dresses, the season's most beautiful styles. Made of swiss, organdies and lawns in plain white and color. Beautifully made and trimmed with rich laces and embroideries. On sale Monday at 8 o'clock. Choice..... **$5.00**

### $10.00 and $15.00 Fall Jackets $5.00

New coats of covert cloth, cream serge and novelty materials, semi-fitted and fitted styles in a good range of sizes. For misses and women. Values up $15.00. Choice..... **$5.00**

### $10.00, $15.00 and $20.00 Silk Coats $5.00

Taffeta silk coats in black only. Short or medium length, half fitting or loose. Extra heavy quality, worth up to $20.00. On sale Monday, each..... **$5.00**

### $15 and $18 Tailored Suits $5.00

Only 18 of these suits, so come early. Serviceable suits in a variety of good fall styles. All wool materials, well made and satin lined. Nearly all sizes, but be prompt, for they'll go in a hurry Monday..... **$5.00**

### $7.50 to $10 Walking Skirts $5.00

New fall models in walking skirts made of fine English mohairs, Sicilians, Panamas and novelty materials. Full flare and plaited styles. Values to $10.00. Special Monday..... **$5.00**

### $25 to $35 New Fall Suits $16.50

75 new fall suits will be sold Monday at $16.50. Regular values $25 to $35. The smartest styles and the best materials. Novelties, worsteds, serges and broadcloths. Fashionable coats the proper length and flare or plaited skirts. Monday..... **$16.50**



## Wash Goods

**Dress Gingham 12½c**
Get the children ready for school. We have the prettiest line of dress ginghams in the city. Let us show you.

**35c Fall Waistings 25c**
50 pieces of mercerized madras waistings for fall wear. In dots, figures and stripes. Special Monday ..... **25c**

**85c Hotel Sheets 69c**
Other stores have sheets, but when it comes to a sheet that will stand hotel wear **we have it.** Size 81x90; worth 85c. Special at ..... **69c**

**75c Table Damask 59c**
60-inch all linen cream table damask in dots and floral patterns. Worth 75c. Special Monday ..... **59c**

**85c Embroidered Flannels 65c**
15 pieces of embroidered flannel in hemstitched, scalloped or hemmed with pretty silk embroidery work. Monday..... **65c**

**18c Kimono Flannels 15c**
All the new Kimono flannels for fall are here; Persian, Butterfly, dots, stripes and floral patterns. Pretty for long or short kimonos. Monday special..... **15c**

## Blankets and Rugs

**$1.00 Blankets for 85c**
Fancy bordered blankets, 10-4 size, good weight and fine soft fleece. Monday, the pair ..... **85c**

**$1.25 Blankets 97c**
Extra size, heavy weight blankets (11-4 size,) with thick, warm fleece; all colors; regular price $1.25. Special Monday, pair ..... **97c**

**$3.00 Blankets $2.25**
The new Eiderdown blanket, heavy weight (4½ lbs.) and 11-4 size. These are finely corded and give same warmth and wear as the more expensive wool blankets, pair..... **$2.25**

**$4.50 White Wool Blankets $3.25**
These are fine; of 85 per cent. finest wool and 11-4 size, with warm soft fleece, silk bound sides and fancy borders, worth $4.50. Monday special.. **$3.25**

**Handsome Smyrna Rugs**
Worth $2.25; all wool and 27x54 size; Monday, for ..... **$1.45**

**Rich Axminster Rugs**
27x54; Smith's best quality; Monday special, $3.25 rugs for ..... **$2.45**

## Great $1.95 Curtain Sale

For three days we offer an immense assortment of the newest patterns of Nottingham, Ruffled Swiss, Ruffled Net and fancy Bobbinet Curtains—white, cream and Arabian—none worth less than $2.50 and many worth to $4.00 pair—for $1.95. Patterns adaptable to any room. Don't miss this opportunity. You can't get the same curtains for less than double this price elsewhere. For three days your choice, $1.95 pair.

### $1.25 Cross Stripe Curtains 78c

Dainty cross-stripe madras curtains. Pretty conceits for the door or as side draperies with lace curtains; 3 yards long, 40 inches wide. Monday special, 78c pair.

### $3.50 Couch Covers $2.23

The very latest in reversible couch covers; 60 inches wide and come in rich, soft colorings; many patterns. Choice Monday, $2.23.

### 15c Curtain Swiss 10c

Extra good quality of white swiss in dots, stripes and figures; yard wide. Monday, 10c.

## Knit Underwear

**$1.25 Wool Vests 75c.**
Women's white ribbed and shaped mixed wool vests or pants. Extra size..... **75c**

**Combination Suits 50c.**
Women's cream or gray fleeced cotton combination suits, button down the front, or Oneita style.

**$1.25 Shirts or Drawers $1.00.**
Women's flat grey wool shirts or drawers, heavy weight..... **$1.00**

**Shirts or Drawers $1.50.**
Women's white or scarlet shirts or drawers, heavy weight. Good grades, soft and warm..... **$1.50**

**Misses' Underwear.**
Cream, ribbed, fleeced cotton vests or pants. Sizes 1 to 16 years, 25c and..... **35c**

**Boys' 50c Underwear 25c.**
Ecru or white ribbed lisle shirts, high neck, long sleeves. Drawers ankle length. Special for Monday..... **25c**

## Silk Gloves,

**$1.50 Silk Gloves**
(8 to 10 a. m. ...
16-button long silk gloves, ular $1.50 quality, colors only, for two hours...

**$1.25 Silk Gloves**
All kinds of two-clasp, nearly all sizes and col... 75c up to $1.25. Every ... house to go Monday at .....

**25c Ribbons 12c**
Broken lines and short ... beautiful ribbons that sell for 25c will go at this price Good quality and worth ... original price. Special ...

**39c Cushion and Pillow ...**
Oriental cushion and ... just 6 dozen in all. Monday, each .....

**$2.00 Coat Sets 98c**
Venise and Filet net ... in white and cream. Reg... have been $1.00 to $2.00. Choice Monday .....

**$2.50 Linen Art Piece...**
Linen, hemstitched ... Mexican scarfs, ... shams and lunch cloths. Monday, special .....

## Infants' Wear

**BATH ROBES 50c.**
Infants' polka dot outing flannel bath robes; cord at neck and waist ..... **50c**

**NAINSOOK SLIPS 75c.**
Yoke of fine tucks and embroidery insertion. Hemstitched ruffle in neck and sleeves ..... **75c**

**INFANTS' 25c SKIRTS 19c.**
Of cream outing flannel; long skirts with bands; nice little skirts for ..... **19c**

## Notion Items

10c Gross Blk. Hooks and Eyes ..... 5c
5c Cabinet Wire Hair Pins.. 2½c
10c Corset Steels..... 2c
5c Spool Blk. Carpet Thread.. 2c
5c Golf Curvette Braid, yd... 2c
25c Large size Invisible Hair Nets ..... 15c
10c Shell Barrettes..... 5c
50c Gold-filled Lockets..... 25c

## Hang "Another Pair of Stockings on the Line"

**Boys' Hose 15c.**
Boys' heavy black cotton hose, 2x1 rib, double heel and toe. Monday..... **15c**

**Children's Hose, 3 Pairs for 50c.**
Children's fine ribbed black cotton hose. Medium weight, good quality. Monday special, 3 pairs..... **50c**

**15c Hose 12½c.**
Children's black cotton hose, 1x1 rib, double heel and toe. Good school hose. Stainless dye. Special..... **12½c**

**35c Balbriggan Hose 25c.**
Tan or balbriggan imported hose. Full fashioned with strong heel and toe. For Monday only..... **25c**

**Children's 20c Hose 15c.**
Children's black cotton hose, heavy bicycle rib, double heel and toe. Worth 20c. Monday for..... **15c**

**Women's 35c Wool Hose 25c**
Black wool hose with grey heel and toe. Medium weight, splendid grade. Monday..... **25c**

**25c Hose 19c.**
Women's all over black lace hose, with double soles, Monday..... **19c**

**50c Tan Hose 39c.**
Women's tan or black allover or boot lace hose. Full fashioned, good heel and toe..... **39c**

## Men's Wear

**$1.50 Shirts 98c**
Fine negligee shirts of imported madras, French percales and Scotch cheviots. In checks and stripes. All colors. Monday ..... **98c**

**$1.25 Union Suits 95c**
Men's fine silkine blue striped lisle thread union suits; $1.25 quality, Monday.... **95c**

## Portiere Sa...

150 Pairs Portieres... bordered; cheap at $4.00. Monday, while they last...

100 Portieres—Mercer... like silk, $6.50 values, for pair .....

100 Pairs Portieres—Rich... Fine wide borders. Great bargain, pair...



arves...

...ment Ar...
ARTHUR LETTS

...rgain

...Merchandising
...ng at the Broadway, giving you the ...
...artment throughout the whole store ha...
...put you in touch with their complete ...
...nd, the timeliness of the occasion will ...
...ould attend the sale.
...interesting features in connection with ...
...the windows—Come and see the store ...

...Fresh Pumpkin Pies at Next to N...

### Art Linens Startling Values Up to $4.98

...sale of art linens, the most ...portant of the year, drawn ...ork, lunch cloths, tray cloths, ...arfs and Battenberg center-...ces, values range up to $4.98. ...ese are the finest quality art ...ens, positively the best val-...e we have featured ...is season. For ...e harvest sale, ...d floor ..... **$1.49**

### ...of Pictures Slightly Damaged

...UES TO $1.49.
...ie an assortment of fine pic-...ndscapes and Cupid subjects. ...mes, some of them have be-...d from handling, ...9, on ..... **49c**

...Watches ...merican ...ke ..... **79c**
...size, men's or boys', nick-...wach, stem wind and stem ..., Arabic or Roman fig-...s, fully guaranteed. Best ...erican movement. Have ...el glass crystal. Regular ...e $1; Harvest Sale price ...; aisle 3.

...sses ...8 ..... **$1.98**
...TO 14 YEARS.
...dresses, ...ham and ...all styles, ...braid, em-...d buttons. ...1.98. Sizes ...ond floor, ...ildren's ...c Dresses **50c**
...colors and checks; full ...e style; trimmed with wash ...and pearl buttons; sizes ...to 14 years. Sale price 50c.

...' $1.50 Dresses $1.19
...ss dresses of fine gingham ...mper or full blouse style; ...e have white guimp; sizes 6 ...4 years. Sale price $1.19.

### ...Strop ..... $3.65
...y razors on the market; ...en blade holder and strop-...ine hide razor strop and 12 ...all put up in neat leatherette ...This razor is easy to clean, ...has this advantage, you can ...ich makes your blades go ...e smooth, easy shave. ...universally. We're going to ...price, as long as our quan-...t.

### Groceries arvest Sale
...Trust prices combine with the ...est Sale to make wonderful ...opportunities in the Grocery ...ept. Telephone if you can't ...ept. 257.
...ROLL ...AMERY BUTTER..... 58c
...ANS RED RIBBON ...ND PACK TOMATOES.... 25c
...E CALIFORNIA ...RE..... 25c
...E CURED ...ORN HAMS, LB... 15½c
...R PACKAGE ...ST ..... 18c
...SAN FANCY ...RGE OLIVES..... 52c
...CANS POIGET IM-...ITED SARDINES..... 25c
...SWIN CAKES ...PERFINE SOAP. 25c
...PACKAGES COCOANUT ...ARROWROOT COOKIES, ...BISCUIT CO..... 15c

### Sa...
It's a first ... There is a ... a room, in ...

**$1.75 Brus... 30x36 Inch**
They are abs... reversible, ver... and medallion... $1 each.



### Boy's ...
**$6.50, $7...**
Every mother s... opening just a ...
Knickerbock... pairs of pants. ...
Fall patterns, as ... tionally well mad...
Harvest Sale spe...
This departm...



**10c Rolls Toilet Pap...**
FROM 9 ...
This is silk tis... floor. Groceries

c
Only 10c
s, bands and insertions
s; 6-inch bands; edges
s. Monday..... 10

Given Awa
re Giving Vouch
WITH EVERY 25c PURCH
will be awarded from Woodill's
in WAYNE AUTOMOBILE
son having the greatest amount
neone will get this beautiful car
s.

25c and 35c Veilin
15c
All silk fancy net
Black, white and all new
shades and styles. Dotte
plain Tuxedo nets. Wort
and 35c. Monday
special, yard.....

10c & 15c Laces
Fine English Torchon
edges and insertions.
copies of the real smyrn
which you pay from 15c
a yard. Choice 1000
pieces Monday, yard.....

75c Fancy Elastic Belts
Elastic belts in dark
ground, fancy colored
effects. New fall styles
fully 75c.
Monday.....



Silk Gloves,
$1.50 Silk Gloves
(8 to 10 a. m. only)
button long silk gloves,
r $1.50 quality, colors
y, for two hours.
$1.25 Silk Gloves
l kinds of two-clasp silk
rly all sizes and colors.
up to $1.25. Every pair
se to go
nday at .....
25c Ribbons 15c
ken lines and short
utiful ribbons that sell
25c will go at this price
d quality and worth
inal price. Special .....
Cushion and Pillow
ental cushion and pillow
6 dozen in all.
nday, each .....
$2.00 Coat Sets 25c
ise and Filet net lace
hite and cream. Regular
been $1.00 to $2.00.
ice Monday .....
$2.50 Linen Art Pieces
en, hemstitched hand
ican scarfs, center
ns and lunch cloths.
nday, special .....

Portiere Sale
Pairs Portieres—Fring
ered; cheap at $4.50.
day, while they last.
Portieres—Mercerized
ilk, $6.50 values,
air .....
Pairs Portieres—Rich
wide borders.
bargain, pair.....

# Harvest Sale



WATCH US GROW

Amusement Store
ARTHUR LETTS

**Your Eyes**
Should be given all possible attention. Examination free here. Third floor.

# rgain Crop

## Merchandising

king at the Broadway, giving you the opportunity portment throughout the whole store has planned

t put you in touch with their completeness we ed, the timeliness of the occasion will appeal to should attend the sale.

d interesting features in connection with the bar- in the windows—Come and see the store decorated

—Fresh Pumpkin Pies at Next to Nothing

**12½c Outing Flannel 8 1/3c**
10 New Cases.....
Here's timeliness, the very finest quality outing flannel, 10 full cases of the new 1908 goods, received in time for this sale. Neat stripes, checks, broken plaids and checks, great for night gowns and pajamas. Harvest Sale, 8 1-3c yard.

**Silk Zephyr Gingham 25c**
50c and 65c Grades.....
Novelty silk ginghams in stripes, checks and broken plaids; also some plain colors. Fine for shirt waists; especially desirable for school dresses. There is not a piece in the lot that doesn't sell ordinarily at 50c, the most of them at 65c; Harvest Sale Monday, 3rd floor, yard, 25c

## New Autumn Suits

**Great Harvest Sale**
**Equal to $35 and $40 Styles**
**Taffeta Silk and Satin Lined $15**

A surprise we've planned for the Harvest Sale. Over 1000 garments that came to us after careful planning. We purchased the materals from one of the big Eastern mills that was pressed for cash, then we had the material made up after the $35 and $40 models. We saved so materially on the goods and making that we are able to offer these at $15 each.

Here are broadcloths, serges, panamas, worsteds and chevron suits in the new fall coloring. Coats are silk and satin lined, skirts full gored, flared or plaited styles with bias fold. These suits are trimmed with Skinner satin or braid or fancy buttons.

Just put them beside the $35 and $40 suits; you'll appreciate the wonderful bargain news in this Harvest Sale price $15.



**1000 New Skirts**
**$5.00 to $7.50 Values $3.95**



Skirts that are right up to the minute, styles for misses and children. Choice of plain panamas, serges, voiles and novelty cloth, gored, flared or plaited models, $5, $6 and up to $7.50 values for this sale, $3.95.

**200 White Lawn Waists**
**Regular 50c to $1 Values 25c**
FROM 8 TO 9 A. M.
For the first hour in the day, Monday, 200 white lawn waists, as long as they last, 25c each. They are trimmed with embroidery and lace, but are slightly soiled from handling, for the hour, 8 to 9, if they last that long, 25c each.

**Women's New Sweaters**
**Values to $4.00 $2.95**
All wool coats and Norfolk sweaters in white, gray and red.
Values range up to $4. Harvest Sale price, Monday, $2.95.

## Art Linens
**Startling Values**
**Up to $4.98**
A sale of art linens, the most important of the year, drawn work, lunch cloths, tray cloths, mats and Battenberg centerpieces, values range up to $4.98. Some are the finest quality art linens, positively the best values we have featured this season. For the harvest sale, 1st floor .....

## e of Pictures
s Slightly Damaged
VALUES TO $1.49.
sale an assortment of fine pic- landscapes and Cupid subjects. frames, some of them have be- soiled from handling, $1.49, m .....

## $1 Watches
American
79c

size, men's or boys', nick- each, stem wind and stem , Arabic or Roman fig- fully guaranteed. Best American movement. Have bevel glass crystal. Regular price $1; Harvest Sale price 79c; aisle 3.

## sses
$1.98
TO 14 YEARS.
drawers, and all styles, braid, em- buttons. S.H. flume 1st floor.

## Children's Dresses
50c
ders and checks; full style; trimmed with wash and pearl buttons; sizes 14 years. Sale price 50c.

## $1.50 Dresses $1.19
dresses of fine gingham or full blouse style; ve white guimp; sizes 6 years. Sale price $1.19.

## Drop
$3.65
rers on the market; blade holder and strop- blade razor strop and 12 put up in neat leatherette. razor is easy to clean, this advantage, you can matter your blades go smooth, easy shave. ly. We're going to as long as our quan-

## Groceries
## arvest Sale
price combine with the list to make wonderful Groceries if you can't

BUTTER.....58c
AND RIBBON
TOMATOES....25c
CALIFORNIA
.....25c
HAMS, LB.... 15 7/8c
PACKAGE
.....18c
OLIVES.....52c
POIGET IM-
CAKES
.....25c
SOAP.....25c
COOKIES.
.....15c

# Silks, Dress Goods, Linings

## A Harvest of Wonderful Values

You have only to read this price list to see the remarkable buying opportunities that prevail. It's a harvest in earnest. Don't miss a single item.

**$2 TO $4 IMPORTED BROADCLOTH ..... $1.49**
2000 yards of finest French and Austrian broadcloths; nearly every conceivable shade in staple color, including the pastel shades; these are 50 and 52 inches wide; they are loom ends ranging in length from 1⅞ to 4⅞ yards; 2000 yds. in all to sell, yard, $1.49.

**$1.25 TO $1.50 NEW DRESS GOODS ..... 98c**
Splendid solid colors; fancy serges, novelty, two-tone stripes and checks; wide mannish suitings; fall weight panamas and dressy broadcloths; as good as the best of them from $1.25 to $1.50; newest shades; 44 to 54-inch widths. Yard 98c.

**BLACK DRESS GOODS, 50c TO 69c GRADE ..... 34c**
A Harvest Sale extra; 50 bolts only; fine black dress goods, including serges, novelty mohairs, sicilians, fancy black melrose, Tamise and other finest weaves from 50c to 69c; you know black dress goods is staple as wheat. Sale price 34c.

**Hour Sales Dress Goods**
No phone or mail orders on these. Note the time.
**25c DANISH CLOTH, FROM 8 TO 9 ..... 15c**
All colors; yard wide.
**$1.25 GRAY PANAMA, 56-INCH, 8 TO 9..... 75c**
Plain and striped.
**59c AND 65c CHALLIES, ALL WOOL, 8 TO 9 ..... 39c**
Floral and Persian designs.

**Linings**
**Harvest Sale**
These items to bring a crowd to the lining section.
12½c PERCALINE 10c.
A fine black.
25c COLORED LININGS 19c.
Mercerized sateen cloth.
36-INCH CANVAS 12½c.
In black, natural, gray and white.
**35c Moreen Skirting From 8 to 9. ..... 19c**
Choose from black and colors.

**50c AND 59c FANCY DRESS GOODS ..... 39c**
Scotch plaids in light and dark colors, shepherd checks, also neat stripes, plain Panamas and mohairs in black cream and colors, 36 and 38-inch, sale price 39c.

**$1 AND $1.25 SILKS 21-INCH..... 59c**
Beautiful messalines, real French taffetas and heavy dress peau de cygnes; solid colors and glace effects; almost every shade; $1 and $1.25 silks at 59c yard.

**$2 AND $2.50 BLACK SILK, STANDARD BRANDS, 36-INCH ..... $1.39**
The genuine Bonnett, the Haskell silk, the Dougherty silk and French chiffon, all 36-inch taffetas; the best $2 and $2.50 grades. Yard, $1.39.

**$1 BLACK 30-IN. TAFFETA ..... 64c**
A wonderful bargain; strong lustrous silk. Priced for the Harvest Sale, yard, 64c.

**$1.50 SILKS, 36 INCHES WIDE ..... 69c**
Broken lines of messaline, liberty and peau de cygne. Big $1.50 value at 69c.

**$1.50 PEAU DE SOIE, 21-IN. DOUBLE FACED ... 98c**
Colored selvage; this is a high class black silk; no better made for wear.

**800 Sample Pieces 1-6 to 1-3 Yd. Lengths ... 5c**
They are travelers' samples; pieces of silks worth from 69c to $1 yard. While they last 5c each.

**1000 Samples Damaged Silks ..... 1c**
Sample ends, suitable for neckties and fancy work; slightly damaged. 1c each.

**Women's 25c Union Suits ..... 12½c**
Here's a bargain that shows the full significance of the Harvest Sale. Jersey ribbed union suits for women, no sleeves, low neck, knee length style, marked 25c; sale price 12½c; aisle 7.

**Women's 50c Vests ..... 29c**
High neck, long sleeves, jersey ribbed vests, silk taped, form fitting garments; 50c values; no phone or mail orders; aisle 7, garment 29c.

**Children's Vests 12½c to 19c values ..... 5c**
Medium weight ribbed vests for infants or children; regular 12½c to 19c values; silver gray or ecru, aisle 8, Monday, 5c.

**Infants' 25c Stockings ..... 10c**
Mercerized lisle stockings, fast black, seamless, 25c values, but some are imperfect, only slight defects, however, that will not affect the wear; all sizes, aisle 8, Monday, pair 10c.

**Women's Stockings From 9 to 10 ..... 4c**
Seamless finish, black stockings for women; for one hour, from 9 to 10, if they last that long; no phone orders. These are the 10c ones, pair 4c.

**Sample Rope Portieres 100 About Half**
Portieres for full size double doors, full 30 different styles, some of them are slightly soiled, samples, grouped into two lots for Monday's selling, the Harvest Sale.
Values up to $4 at ..... $1.98
Values up to $6 at ..... $2.98

**Bonne Femme Curtains Values up to $6.00. ..... 98c**
For the Harvest Sale we have 200 Bonne Femme curtains; they are about 2½ yards long, beautiful corded designs on finest Arabian cable and madras net grounds, deep lace flounce. Curtains that are used singly. Monday's price, as long as they last, each, 98c.

**Ruffled Net $1**
**$1.50 Curtains .....**
They're made of reliable nets with full lace edges, $1 pair.

**$1.50 Couch $1**
**Covers 60 Inches Wide .....**
Desirable Oriental striped designs, neatly trimmed.

**Sample Ends 19c**
**Lace Curtains, 8 to 11 ....**
These are curtains that range from $1 to $3 in value, Monday, from 8 to 11, as long as they last, 19c each.

# Sale $15 Brussels Rugs $10

## Sizes 9x11 and 8-3x10-6

It's a first price to head a list of remarkable values from the Rug and Drapery section. There is a varied selection of these in floral and all over designs. Just think of it, a whole covering for a room, in a splendid Brussels Rug, a $15 one for $10.



**$1.75 Brusselette 30x36 Inch Rug..... $1**
They are absolutely fast colors, reversible, very durable. Oriental and medallion effects, sale price $1 each.

**35c Japanese Matting ..... 25c**
A reduction of 10c yard for 100 rolls of fine cotton warp matting, inlaid figures, yard, 25c, roll of 40 yards $9.

**Best Floor Oilcloth Values to 50c, Sq. Yd. 25c**
Light medium and dark grounds, geometrical designs, remnants from 3 to 12 square yards, and a number of pieces alike. Square yard, Monday, 25c.



# Boy's School Suits $4.85

## $6.50, $7.50 and $9.00 Lines . . .

## A Great Harvest Sale

Every mother should take advantage of this remarkable opportunity with school opening just a week away, and here's a bargain that borders on the sensational.

Knickerbocker and straight pant styles. The knickerbocker comes with two pairs of pants. You have your choice from all the new Fall materials, the new Fall patterns, as well as plain blue serges. Every suit neatly tailored, all exceptionally well made. It's a grouping of $6.50, $7.50 and $9.00 lines for a rousing Harvest Sale special, each $4.85.

This department on the second floor.





**10c Rolls Toilet Paper 5c**
FROM 9 TO 10
This is silk tissue. Fourth floor. Groceries.

**Men's $1.50 Felt Hats..... 89c**
New blocks in men's Fall hats. You can't duplicate these under $1.50. We've made this remarkably low price for a Harvest Sale special, each, 89c.

**Boy's 25c Pants 12½c**
FROM 9 TO 10
Ages 4 to 15 years. Second floor.



**3 Bars Fels Naptha Soap ... 10c**
FROM 8 TO 9
Limit 3 bars. Grocery department.

**Harvest Sale Popular Music, each... 17c**
**3 for 50c**
One of the biggest music specials in many months, both vocal and instrumental pieces.

**Vocal Pieces**
Silver Threads Among the Gold.
Wedding of the Star, author of Dreaming.
Sunbonnet Sue, by author of School Days.
Dreaming.
Girl from the Golden West.
Get on the Raft With Taft.
There is No One That I Love But You—very new.

**Instrumental Pieces**
Dixie Darlings—two-step.
Dixie Blossoms—two-step.
Autumn Leaves—reverie.
Awakening of the Birds—reverie.
Love and Devotion—reverie.
Sugar Cane Rag.
Maple Leaf Rag.
Drifting Leaves—reverie.
Happy Dutchman—two-step.
Beautiful Star of Heaven—reverie.

**Vocal and Instrumental Hits..... 21c**
**3 for 60c**
Just Some One.
Red Wings—song.
Be Sweet To Me, Kid.
I Cannot Live With You Away.
Luna Waltzes, by Lincke.
Glow Worm—song.
These copies at 21c each or 3 for 60c.

**Extra Special from The Time, The Place and The Girl**
We have all the songs from the opera now playing in the city—The Time, the Place, and the Girl. Special 27c each. Piano selections 50c.

**Eaton Hurlbut 35c Box Paper ..... 19c**
24 sheets and 24 envelopes, a big Harvest value, aisle 2, Monday.

**Sample Tablets 15c to 35c Values ..... 10c**
All sizes and all grades of tablets, big sample line, ruled and unruled, for the Harvest Sale, aisle 2, rear each 10c.

**15c Playing Cards..... 9c**

**Paper Napkins 10c Grade, 100 ..... 5c**
Plain and decorated, best grade of tissue.

**Toys—Harvest Sale**
Important prices from a most complete gathering of toys, 3rd floor.

**48c Games 29c**
Assorted games including Mad Cap, Trip Trap, Butting In, Fish Pond, Frog and many others, 48c regularly, sale price 29c.

**$1.25 to $2 Dressed Dolls..... 50c**
**Slightly Damaged**
These have jointed bodies, sleeping eyes, curly wigs, sizes 10 inches up, some are slightly damaged, for the Harvest sale, 3rd floor, each 50c.

**25c Fancy Waste Baskets ..... 15c**
Novelty shapes in good waste paper baskets.

**Knox Folding $8.98 Go-Cart ..... $5**
Adjustable cart, rubber tire wheels, regular price $8.98, for a Harvest sale special Monday, 3rd floor, each $5.

**$10 TRUNKS $7.98.**
**$5 AND $6 SUIT CASES $3.98.**



**Coat's Cotton ..... 3c**
FROM 8 TO 9
A limited number to each customer. No phone or mail orders. Spool 3c.

NEW WASHINGTON LEADER.

# DAUGHTER OF FAMED FIGHTER.

*And Wife of Our Fighting Secretary of War.*

*Typical Southern Woman Is Mrs. Luke Wright.*

*Has Great Store of Wide Social Experience.*

BY MARGARET B. DOWNING.
[SPECIAL CORRESPONDENCE OF THE TIMES.]

WASHINGTON, Sept. 5.—The cabinet circle of hostesses has received a decided acquisition in the addition of Mrs. Luke Edward Wright, wife of Secretary Taft's successor in the War Department. Mrs. Wright has taken only a fleeting glance of her future scene of labors, but she has expressed herself delighted with the perspective. She spent a few days at the capital about the middle of August, en route to Jonathan Farm, in Westchester county, New York, where her eldest daughter, Mrs. John H. Watkins, has a fine estate. "I am fond of my kind," she said in talking over the winter and



Mrs. Luke E. Wright.

its long ordeal of duties for the Cabinet hostesses, "and so I am sure I shall enjoy every minute of the season. Nothing interests me so much as new people, new scenes, new manners and customs. But I like a big house where my friends can come in numbers and enjoy the novelty with me. The patriarchal way of doing things has always appealed to me. When the head of a family went abroad, he took the entire clan, even the domestic pets. In Manila, I had a habit of getting my Tennessee friends to visit me. Sometimes it looked as though Memphis had moved to the Orient. I hope that they will find Washington equally as accessible."

A Cabinet hostess in the closing days of any administration is apt to find things rather tame and that the obligations outweigh the pleasures. For instance, there is the dreary round of calls. Entering on the official stage, the new Cabinet Minister's feminine belongings find themselves under deep obligations to the Senate for having confirmed the Presidential preference. Every Senator's wife expects an undue lot of kow-towing for a year at en at various times, in Manila, at Tokio, during visits to Washington and I should like to know them all. I also look forward to the weekly receptions least. Mrs. Wright views this part of the programme with complacency. "I have met many of the senatorial womwhen I shall see so many of the wives of the law makers. Of course, I agree with some critics of the present social code, that if the intercourse were more restricted one could get to know people more intimately and perhaps draw more pleasure and advantage, but I intend to accept things as I find them and not go in for reform."

Mrs. Wright has passed the best part of the last ten years in the Orient and her estimate of eastern people is worth hearing. It is interesting to know that she formed some lofty friendships in the Japanese royal circle and that some unusual honors were paid her. She and the Empress; that is, the real Empress (for it is whispered sub rosa that there are 15 comely dames called in court circles "Empresses,") became quite chummy, and Her Majesty sent Mrs. Wright a beautiful colored photograph of herself with her august signature beneath. She had already bestowed the gifts of bronze cabinets and embroidered gowns, laces and fine silks, but the autograph filled the court with awe. It is the first time since Commodore Perry forced the flowery kingdom to open the country for American diplomatic and consular officers that the wife of any American official has been so honored. Mrs. Wright was astonished to learn that the writing of royalty is so highly prized in Japan and that had the Empress conferred any of the orders of chivalry upon her or honorary degrees of any sort, it would have been common place beside that photograph adorned with the royal signature. It is quite a joke in the family that when Mrs. Wright, with her customary modesty, inquired why the Empress regarded her so highly, the reply came back because she talked so much.

Years ago the doughty commander of the Confederate squadron, Admiral Raphael Semmes, said of this daughter, then Kate Semmes, and a noted belle of Mobile, that she was the best talker in the family, and that it was a pity she was not a man so she could adopt law as a profession and convert her conversational powers into fame and sheckels. That his opinion so many years after has received the indorsement of the most august woman in Japan, is considered a noteworthy coincidence. Mrs. Wright has a chatty little way of telling things which makes the most commonplace occurrence seem thrilling. That she always talked with the Empress through an interpreter, a difficult process always, makes the gift still more acceptable. This photograph is in a gorgeous silver and gilt frame, will occupy the place of honor in the Wright drawing-room this winter and no doubt its history will furnish amusement for many a dinner company and the hordes of afternoon callers.

"There are some excellent things which the western homekeeper could learn with profit from her eastern sister," said Mrs. Wright, "and one concerns the exquisite judgment which they show in adorning their homes. Simplicity and elegance are the keynote of all the interiors, the crowding is all done in the gardens. The Japanese say that American homes

(Continuedon Sixteenth Pag.)

# People: Gossip of Interesting Persons the World Over.

## HEREABOUTS.

A. FAGET, chief constructing engineer of the Pacific Fruit Express, is staying at the Alexandria for a few days. He came here from San Francisco to visit the new pre-cooling plant under construction at Colton. "Work is progressing rapidly," declared Mr. Faget, "and in a few months Southern California will be equipped with the finest plant of its character in the world. The outlay will be more than $200,000, and it will be the first of a series of similar structures. The company is also building a pre-cooling plant at Roseville, in the northern part of the State, for the benefit of the deciduous fruit growers. At Las Vegas, Nev., and at Carlin, the same State, we are building large ice factories for the care of fruit en route, as well as to supply the adjacent territory with ice."

Crawford Hill, several times a millionaire, whose home is in Denver, is registered at the Van Nuys for a short time. He is alone, and came on business, as well as to visit friends. Mr. Hill is one of the leading citizens of Denver, has been the entertainer of several Presidents, and is one of the few Americans who has refused a place in the Cabinet when offered him by the Chief Executive of the United States. His wife is a chief figure in Colorado society circles, and is also well known in Washington, D. C., where Mr. Hill maintains an establishment.

C. K. Rieman, a manufacturer and city official of Ft. Wayne, Ind., is in the city visiting his mother, Mrs. J. A. Keil, No. 101 North Union avenue. Mr. Rieman is a former resident of Los Angeles, and has valuable realty holdings in and about the city.

J. M. Kroyer, president and principal owner of the Samson Iron Works, Stockton, with his bride, is sojourning at the Hollenbeck. They are on their wedding trip, and came in an automobile, driven by Mr. Kroyer. They intend to tour the southern part of the State for a month.

Col. George French of the Salvation Army has been spending several days at the Westminster. He came here to look after the interests of the local army, and reports conditions in a splendid way. "The army on the Coast has been making wonderful strides, and nowhere have these been greater than in Los Angeles," he said. "Our leaders in this city are responsible for the good work, and I can only hope that they continue in the same manner to improve the future as they have the past." Col. French will remain only a few days, and then proceed North.

H. A. Ohlmeyer, well known in local musical circles, is a guest at the Hayward. During the past summer he has been leader of the band at Coronado. The heavy season at the Hotel Coronado and the City being over, the organization has disbanded. "The past few months have been a revelation to me in the number of travelers during what was supposed to be 'hard times'" he declared. "The season at the southern resort has been one of the best ever, and even now there are many people remaining, and additional ones arriving right along." Mr. Ohlmeyer will probably remain in Los Angeles during the winter season.

Rear-Admiral F. L. Thompson, U.S. N. (retired,) whose home is in Boston, has been touring the West, and arrived at the Alexandria during the latter part of the week. While here he is the center of interest among numerous friends. His stay will be indefinite.

J. W. Young and T. A. Bergenfield of the United States Reclamation Service, who have been assisting in the building of the Yuma dam, are spending a vacation at the Hollenbeck. They have also been engaged in other irrigation projects, and report the development of the territory around Yuma on this account as very rapid.

D. R. Hills, a well-to-do mine operator of Oroville, is at the Hollenbeck, while transacting business here. He is owner of gold dredges on Feather River, the sands of which are rich. The system of dredging is the same as that which has come into extensive use in Alaska.

D. Clinton Davis, a wealthy business man of Nome, Alaska, who is also interested largely in mining, is a guest at the Haywarl. With his wife, he has been touring the States, and is here to see the principal points of interest.

Fred L. Smith, secretary of the Lumbermen's Exchange of Portland, Or., is at the Hollenbeck. He reports a much better feeling in the lumber business of the North and a resumption of activities among the mills and in the shipping after the recent dull period.

H. A. Stroud, one of the pioneer settlers of Idaho, whose residence and business interests are located at Twin Falls, is occupying a suite at the Lankershim with his wife, while here on a pleasure trip.

Hon. Iquain Sepulveda, formerly of Los Angeles, will arrive here, accompanied by his family, tomorrow morning. They left Mexico City last week, and have been making the trip in a leisurely manner.

Mrs. R. Crouse, whose home is in New York, but who has been at Long Beach for the summer, is a guest at the Westminster. She will remain several days visiting friends.

H. L. Titus, manager of the Spreckles's interests at Coronado, is spending his vacation in Los Angeles. His home for the week will be the Van Nuys.

Eugene Sylvester, an extensive planter of Montgomery, Ala., is spending some time at the Angelus. He is accompanied by his wife on a pleasure trip.

J. B. Scholari, a merchant of Guaymas, Mex., who is also interested in mining properties of that vicinity, is registered at the Nadeau while visiting friends here.

W. W. Woolery, owner of several small steam vessels that ply out of Mazatlan, Mex., is at the Hollenbeck while looking after local business matters.

Adolphus A. Meyer, a merchant of St. Louis, accompanied by his wife, is occupying a suite at the Angelus, while enjoying the delights of Los Angeles for a week.

John Denair, founder of the town of Denair, and owner of the Orange Blossom mines, is a guest at the Hollenbeck.

F. L. Harrington, closely connected with the mining interests of Bisbee, Ariz., is enjoying a vacation at the Van Nuys.

Miss Josephine Mueller and Miss Louise Fink, who have been visiting relatives in California, are guests at the Westminster. The former resides in Minneapolis and the latter in Sumner, Iowa.

Barrett Eastman, a well-known Chicago clubman and his wife, are spending a few days at the Lankershim while here.

J. W. Burns, a Chicago attorney, is at the Nadeau. His wife accompanies him on the western tour.

Joseph J. Show and wife are guests at the Angelus. They register from Jerome, Ariz., where Mr. Show is identified with the mining interests.

W. G. Smith and T. K. Smith are guests at the Van Nuys. They register from Philadelphia and are here for the benefit of their health. Their stay will be indefinite.

L. J. Upham, an attorney of Clifton, Ariz., is spending his vacation at the Hollenbeck.

P. Kitching and daughter, Miss A. P. Kitching and Miss K. A. Sanborn of Redlands, who have been spending the summer at Santa Monica, sailed from San Francisco Friday on the steamship Mariposa for Tahiti, to be gone a month.

W. A. Reed and L. D. West, mining men from Palisade, Colo., are guests at the Angelus for a short sojourn.

D. E. Woodridge, a prominent business man of Duluth, Minn., with his wife, is staying at the Van Nuys.

Miss Georgie Edwards and Miss Grace Meyer, society girls of Denver, who have been touring the Coast, are at the Hayward.

J. H. Blanchard, a mine operator of Goldfield, well known locally, is a guest at the Alexandria.

Benjamine Tume, a mine owner of Bingham Cañon, Utah, is spending a few days at the Hollenbeck.

A. H. Steele, a mining engineer of Manhattan, Nev., is registered at the Nadeau.

C. F. Perkins, a mine owner at Searchlight, Nev., with his wife, is spending a vacation at the Westminster.

W. M. Graham, a wealthy oil operator of Santa Barbara, who is staying at the Van Nuys, is looking after local oil properties.

D. P. Owen, a wholesale furniture dealer of Denver, is at the Lankershim while here on a pleasure trip.

W. B. Rowland, an oil man of Bakersfield, is registered at the Hollenbeck while here purchasing supplies.

## ACTIVE WOMEN.

DR. CAROLINE A. LOOMIS has been appointed assistant physician at the State lunatic asylum at Austin, Tex. Dr. Grace Wilson Cahoon has been elected secretary of the Montana State Medical Association. Dr. Kate Levy has been elected a director of the Chicago Hebrew Institute. Dr. Mary Isham has been appointed house physician for the Ohio State Hospital for the Insane at Columbus.

Mrs. Mathilda M. Turner of Munhall, Pa., has broken the record by swimming Conneaut Lake at its widest point in eighteen minutes and fifteen seconds. The distance is over one mile. In this feat Mrs. Turner took the championship from Mrs. Mosselin, who a year ago made the swim in 22m.

Mrs. Caroline Manning was appointed tenement-house inspector in Philadelphia with the understanding that she was to take the civil service examination. She stood first of fourteen who were examined and clinched her own appointment in this way.

North Carolina has just acquired its first woman dentist. Mrs. D. Z. McGuire of Asheville having obtained a license to practice from the North Carolina Dental Association.

Miss A. S. Clason of Delaware, O., has given Ohio Wesleyan University $53,000 for a memorial to her mother, Mrs. Martha A. Sanborn. At the commencement, the other day, Mrs. Clason took a spade decorated with the university colors, scarlet and black, and turned the first sod in the excavation for the new Sanborn Hall, the school of music.

Strong and smiling, Miss Elaine Golding of Bath Beach, champion woman swimmer of the United States, won the race across the Hudson from Irvington to Piedmont last Saturday, says the New York Tribune, in the record time of 1h. and 28m. Miss Clara Hurst, of Staten Island, was second, only two minutes behind Miss Golding, while Miss Ethel Due of Brooklyn was third, but did not finish for more than half an hour after the winner. Miss Elsie Thiel, the only other starter, became exhausted before the first mile was completed and had to be lifted into her guide boat.

Mrs. Selina C. Carter, widow of the late Levi Carter of Omaha, has donated to the city $50,000 for the purchase of Lake Nakoma and 240 acres of land around it for a permanent park.

## STATESMEN, POLITICIANS.

SENATOR CURTIS of Kansas had the novel experience, a few days ago, of introducing two men to each other, and within a few minutes having to separate them from a bloody fight. The men were David W. Mulvane, national committeeman from Kansas, and M. F. Amrine, editor of the Council Grove (Kan.) Guard. The Guard had recently published a hot article against Mulvane and as soon as the men were introduced Mulvane called Amrine a liar, and a sharp fist fight immediately followed. Mulvane drew first and only blood before the fight was stopped by Senator Curtis.

John B. Jackson, American Minister to Persia, and Gen. Stewart L. Woodford, former United States Minister to Spain, arrived in New York last week.

David E. Thompson, American Ambassador to Mexico, will leave in a few days for the United States, going direct to Lincoln, Neb. It is said that he will remain in the United States until after the Presidential election. W. J. Sands, First Secretary of the Embassy, will act as Chargé d'Affaires during the Ambassador's absence.

Ambassador Henry White gave a luncheon in Paris last week to Senator Daniel of Virginia, Representatives Vreeland of New York and Overstreet of Indiana, members of the subcommittee of the National Monetary Commission, who went over to Paris from London to study the monetary system of France. M. Pallain, governor of the Bank of France, and Baron Brincard, administrator of the Credit Lyonnais, were also guests at the luncheon.

Ambassador Hill is completing a rest cure at Bad Wildungen, and the neighboring watering places in the province of Hesse. He has had an exceedingly busy two months since his arrival in Berlin, and felt the need of complete relaxation. The Ambassador's family is in Switzerland. The date of their arrival in Berlin is still uncertain, but Dr. Hill expects to be back at the embassy this week.

## CENTENARIANS.

MRS. SARAH SCALF of Chattanooga, Tenn., though having attained the age of 109 years has only succeeded in coming about four feet tall. Among her experiences is one different from the ordinary. When a child of nine years she, with a party of other children, went sang digging on Pulaski Mountain. A storm came up, and she became separated from the others, and was lost in the wild recesses of the mountain for six months. At night she made a bed of leaves under the trees, and cuddling down in them, slept as sound as if safe at home, tucked in her trundle bed. During the day she gathered berries for food, and was living a wild life, when her father, at the head of a hunting party, ran across her, and then ensued a lively chase before she was captured. Every stitch of clothing was gone, and when caught she scratched and clawed at her rescuers like a savage. She has never forgotten the freedom of those months, and ever since she has felt an almost irresistible desire to live that life again.

Although he had reached the age of 106 years, Rabbi Barnet Wolinsky of Brownsville, N. Y., has just taken to himself his third wife, who is herself 71 years old. The rabbi has children, grandchildren, great grandchildren, great-great grandchildren, and great-great-great grandchildren living, there being all together about 175 living descendants in Russia, and the United States. Some of them are talking about a reunion on his 110th birthday.

James Billows McGregor of Mt. Sunapee, N. H., the oldest Mason in the country, and believed to be the oldest white man in the United States, has just celebrated his 107th birthday. He is hale and hearty.

Mrs. Elizabeth Hunt of Brooklyn, N. Y., celebrated her 108th birthday last week. For a hundred years she says she took a cold bath each morning, and has always slept with her window open no matter how cold the weather might be. To these habits and a temperate life she attributes her long life.

## ARMY AND NAVY MEN.

COMMANDER CLELAND DAVIS has invented a double-action torpedo gun which was recently given a successful trial in Boston Harbor. The torpedo is a combination gun and projectile in itself, and is effective at least 5000 feet, having its own motive power. The projectile is in two parts. When the nose of the projectile comes in contact with any obstacle which stops its progress—preferably the enemy's ship the concussion, no matter how slight, sets off that forty pounds of explosive. The explosion drives the projectile through the object struck and at the same time starts a time fuse that causes the torpedo proper to explode a few seconds later. It is this double action that gives the Davis projectile its great value.

Maj.-Gen. Leonard Wood, commander of the American military forces in the Philippines, has been specially invited by the Kaiser to inspect the German army maneuvers in Alsace-Lorraine this month. Gen. Wood has been passing the summer in Switzerland. Capt. Von Livonius, German military attache in Washington, has been appointed to act as special aide to Gen. Wood. Besides Col. Wisser, United States military attaché in Berlin, Gen. Wood is the only American officer attending the maneuvers.

Col. Charles A. Williams, Twenty-first Infantry, has been granted leave of absence for three months, with permission to apply for an extension of two months, and with permission to go beyond the sea.

Maj.-Gen. Grant will be president of a general court-martial to hear the charges against Col. Daniel Corcuran of the Seventh Infantry, now at Fort Wayne, Mich. The other members of the court-martial will be Brig.-Gen. Albert L. Myer, Earl D. Thomas, Charles Morton, Ramsay D. Potts and John B. Kerr, and Cols. Henry O. S. Heistand, George G. Greenough, Coast Artillery; Charles A. P. Hatfield, Thirteenth Cavalry.

Among the most interesting characters at our national Capital is Gen. Daniel H. Rucker, U.S.A., retired, father of Mrs. Phil Sheridan, and a gallant hero of the Civil War. The general is now 96 years old, although he has the appearance of a man of only 70.

Rear-Admiral Richard C. Holliday is to sail for Honolulu to inspect the contemplated work in connection with the Pearl Harbor. The contract for building the dry dock, which is to cost $2,000,000, will be let as soon as Admiral Holliday returns from his trip.

Brig.-Gen. James Allen, chief of the United States Signal Corps, has gone to Marseilles, France, to attend the International Electrical Congress. He goes as a representative of the United States Army, and incidentally will make a general investigation of what is being done in the development of war balloons and aëroplanes on the other side. He will also attend the International balloon races in Berlin, October 11. At the head of the Signal Corps, Gen. Allen has taken the lead in the movement to have the United States government provide an aëronautical department for the army, and expects to get a large appropriation from Congress for that purpose at the coming session.

Rear-Admiral John P. Merrill was retired on the 7th inst., on account of age. He was recently a member of the joint army and navy board and president of the Naval War College at Newport. During his career Admiral Merrill has had over eighteen years of service at sea.

## SCIENTISTS.

DR. FRITZ LANG of Munich has invented an apparatus for photographing the inside of a person's stomach. The camera is actually capable of being swallowed by the patient.

The Countess Maria von Linden, Ph. D., of Bonn University, has been engaged for some time in research and experimental work on the subject of the endurance of hunger among butterflies.

Prof. Lewis Boss of the Dudley Observatory at Albany, N. Y., has sailed for Buenos Ayres to begin the great task of collecting and investigating all the facts that have been accumulated during the past 150 years regarding about 25,000 stars that have been most frequently observed with precision in the southern heavens.

Dr. Peter J. Gibbons of New York declares that the victims of the electric chair are not killed, but have actually had their lives taken by the subsequent autopsy or by burial. He has petitioned the State authorities for leave to resuscitate any criminal "killed" in the chair as proof of his faith and to demonstrate that hundreds of lives are now sacrificed in the accidental shocks received from the electric current.

## ARTISTS, EDUCATORS.

WILLIAM MORTON WHEELER has been called to a full professorship in economic entomology in Harvard University and to accept it he has sent in his resignation as curator of the department of invertebrate zoology in the American Museum of Natural History, New York, a position he has held for six years.

A. J. Seltzer of Rolla, Mo., has accepted an offer to become professor of chemistry in the Imperial Mining College at Wuchang, China. In accepting the position he gives up his situation as instructor in the School of Mines at Rolla, and also his employment by large mining and smelting corporations in Mexico.

Prof. J. R. Sterret and his assistants are returning to Cornell University with corrected maps of the Babylonian region, and a collection of supposed Hittite pottery from the ruins of Boghaz-Keni, and a belief that they have successfully decipher a lot of Hittite inscriptions.

Jean Lefevre, a pupil of Robert Fleury, has been awarded the "grand prize of Rome" by the Academy of Fine Arts, Paris. This prize is given to the most successful competitor in painting, sculpture, engraving, architecture or music.

Julian Hawthorne, the well-known author and journalist, announces his retirement from the literary field that he may hereafter devote his time to the development of a silver mine.

H. Addington Bruce has been spending the summer with a colony of literary workers in New Hampshire where he has been putting the finishing touches on a new book to be entitled "Historic Ghosts and Ghost Hunters."

## IN THE LIMELIGHT.

SAMUEL BRACKET of Trenton, N. J., is probably the oldest office boy in the country, being 89 years old. He is employed in the office of the Anvil Works in that city, owned by Mrs. Clark Fisher, and he is known as an "heirloom" of the family, having been in its employ the last sixty-nine years. He now occupies the same position he did when he first went to work. During the intervening years he worked in the shops until the firm wanted to pension him, upon which he announced his preference to continue at work and was put into the office.

Abraham Harris of Chicago is understood to be negotiating for the buildings and equipment of the Franco-British Exposition in London when the exposition is ended. He bought the $30,000,000 World's Fair at Chicago, the $10,000,000 exposition at Omaha, the $12,000,000 exposition at Buffalo, and the $50,000,000 World's Fair at St. Louis. From the St. Louis Exposition he shipped 500 carloads of machinery, merchandise, furniture and other materials, and 65,000,000 feet of lumber to his yards in Chicago, where he has the largest building under one roof in the city. His concern, the Chicago House Wrecking Company, has accumulated in deals like this nearly every item of commerce known to man, from pins to locomotives, and from Oriental rugs to dynamos. Along toward the close of expositions anywhere on the globe, Mr. Harris is sure to turn up and startle the officials by offering to take all that remains of the show for a lump sum.

Dr. Charles M. Buchanan, for sixteen years physician and superintendent of the Tulalip Indian agency, has received a substantial promotion at the hands of the department of Indian Affairs. Dr. Buchanan's transfer will make him assistant superintendent of the big Haskell Institute at Lawrence, Kan. Haskell is next in size to Carlisle, having 800 Indian students.

Dmitri Koeztan, of Bistritsa, known as the wolf slayer, dispatched 285 of these animals in thirty years. He tracked them to their lairs, and it was said by the peasants hypnotized them by his fierce gaze, while he killed them with knife or shot.

John S Smith, a Kansas City stone mason, has "pouted" for fifteen years. When a boy his father whipped him for talking too much, upon which he declared he would never talk again. He lives alone with his mother and is a genial soul outside of his habit of silence. He likes to forgather with congenial companions in some saloon and pass the time in animated chatting—with a lead pencil, as all his conversation is written on a pad of paper.

It may not be generally known that Dr. Yung Wing, former Chinese Commissioner of Education, and now a resident of Hartford, is interdicted from returning to China. "He is now a proscribed man, with a bounty of 150,000 taels upon his head," says the Hartford, Courant. "He left China in 1902, when he made a plea to revive the liberal measures which were attended with much success in his career, but it was a failure."


**Peach Growing in Arkansas**

Arkansas claims to have the largest peach orchard in the world. It employs 1000 men and 200 teams are in use during the crop. The orchard is 25 miles long and has 200,000 trees. It contains 2000 acres and trees on 2000 more are growing. Five hundred freight cars will be used to haul the crop.

**Bartlett Music Co.**

Brand new standard pianos for sale this week at unheard-of prices. Only a small cash payment required, but credit for the balance if desired. $10 gold piece paid will be given for all pianos sold in 5 days. Open nights. Bartlett Music Co., 344 South Broadway, opp. City Hall.



# Danderine

Grows Hair and we can PROVE it



DANDERINE is to the hair what rain and sunshine are to flowers. It goes right to the roots, strengthens them. Its exhilarating, life-producing properties cause hair to grow abundantly long, strong and beautiful. Dandrine once imparts a sparkling, fluffy, wavy softness to the hair, and one application will cause new hair to grow all over the scalp. Use it every day for a few weeks, after which two or three times a week will be sufficient to complete the cure, if you desire.

A lady from St. Paul writes: "When I began using Danderine my hair was falling out badly, and would not come to my comb. Now it is a sight to behold. It is a sweep before my face. Another from Boston writes: "I have been using Danderine for a short time. When I first started to use it my hair was very thin and dry. Now I have the finest kind of hair, and thick hair anywhere on my head."

NOW at all druggists' in three sizes 25c, 50c and $1 per bottle.

Danderine enjoys a larger sale than any other one preparation of the same kind or brand, and it has more than all of the other hair preparations in the world combined.

Cut This Out

FREE To show how delightful Danderine acts, we will send a sample free by return mail to any reader who sends this free coupon. KNOWLTON DANDERINE CO., Chicago. Send me a sample of Danderine free, as per your offer in this paper. Name ..... Address ..... City ..... State ..... Write plainly with your name and address on a piece of paper or in a letter, or send 10c in silver or stamps for a full size bottle.



# HANDSOME NEW WAYNE AUTOMOBILE

FREE

# FREE! FREE!

FREE

## TO THE HIGHEST BIDDER

### Specifications

TYPE—Side entrance tonneau; 5 passengers capacity.

CHASSIS—Pressed steel frame, carrying complete power equipment. No subframe.

RUNNING GEAR—Front axle, steel tube, 2 inches outside; rear axle, steel tube, flanges and aluminum castings. Shaft drive direct on high speed.

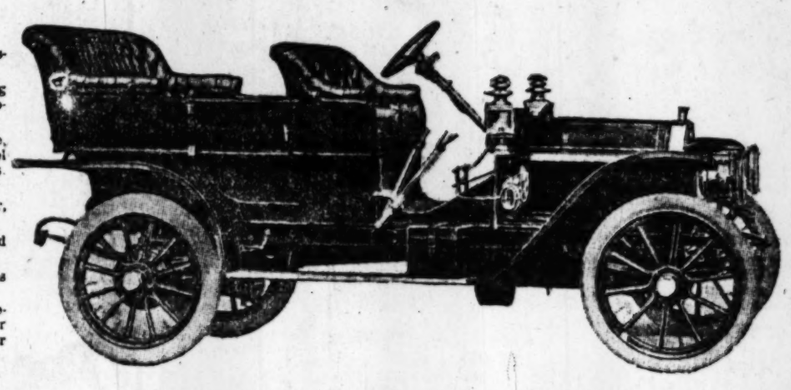
TIRES—Front, 34x3½ inches; rear, 34x4 inches.

WHEELS—Artillery type; best second growth hickory.

SPRINGS—Semi-elliptic, Front, 38 inches long; rear, 50 inches long.

MOTOR—4-cylinder, 4½x5¼ inches, developing 30-35 horse-power. Water cooled vertical tube radiator and gear pump.

IGNITION—Storage battery



### Specifications

LUBRICATION—Splash and feed automatic.

TRANSMISSION—Selective gear on rear axle, giving forward and reverse.

CONTROL—Spark and throttle concentric rocker steering column, solid rocker at left of driver with handles on both adjustments.

BRAKES—Two external brakes on rear hubs, controlled by emergency lever; two expanding inside brake drums, operated by pedal.

WHEEL BASE—107 inches.

WEIGHT—2400 pounds.

EQUIPMENT—Emergency brake, mats, horn, oil lamps and generator for extended touring.

PRICE—$2500, f. o. b. factory.

## Every Man and Woman in Los Angeles Elegible For This Opportunity

## Read How to Obtain This $2500 Automobile

These are the merchants who issue the vouchers. Trade with them and get an auto.

American Drug Co., 608 S. Main.
Anchor Laundry Co., 715-727 S. Los Angeles.
Baker, C. H., Shoes (two stores,) 451 S. Broadway, 239 S. Spring.
B. & B. Drug Co., (three stores,) 2314 S. Union, Washington and Estrella, Pico and Figueroa.
Barman, Fred & Bro., Cigars, 260 S. Broadway, 219 W. Fifth, Alexandria Hotel Cigar Store, 214 W. Fifth, Second and Spring.
Brent, E. J., Complete Home Furnisher, 712-718 S. Main.
Brown, J. B., Music Co., Pianos, Talking Machines, 648 S. Broadway.
Chanslor & Lyon Motor Supply Co., Auto Tires and Supplies, 930 S. Main.
Crawford Shoe Store, 318 S. Spring.
Dean Drug Co., 214 S. Spring.
Godfrey's Restaurants, 336-8 S. Broadway and 612-4 S. Spring.
Goodyear Rain Coat Co., 210 S. Broadway.
Haber & Co., Exclusive Men's Tailors, 126 S. Spring.
Hale, J. M. Co., Dry Goods, Cloaks, Suits, Furnishings, 107-11 N. Spring.
Hardesty & Jacobs, Wood, Coal, Hay and Grain, 705 W. Washington.
Harris & Frank, Men's Clothing and Furnishings, 437-43 S. Spring.
Kanst, J. F., Art Co., Pictures and Framing, 642 S. Spring.
Los Angeles Paint Co., Low Bros., High Standard Paints, 849 S. Spring, Los Angeles and 90 W. Colorado St., Pasadena.

By an arrangement between the merchants named herein and the Woodill Auto Company, this beautiful, new, 30-horsepower, four-cylinder, five-passenger Wayne Touring Car, just like the illustration, will be sold by auction to the highest bidder at the garage of the Woodill Auto Company, on Monday, January 18, 1909, at 3 p.m.

Bidders will be limited to the holders of receipts or vouchers issued by the merchants named herein, and said receipts or vouchers will be accepted in full payment the same as cash and in lieu of cash, at the auction sale. These vouchers are simply receipts from the merchants for goods purchased for cash or on account, and will be turned in by the highest bidder at their face value. Commencing tomorrow the merchants herein mentioned will issue these vouchers or receipts for all money paid to them, either on account or on goods bought for cash, in amounts of 25 cents or over, and will continue issuing them up to 6 o'clock p.m. January 16, 1909.

Remember that you can secure these vouchers only at the stores mentioned herein, and at no other stores, and that the automobile listed regularly at $2500 costs the highest bidder absolutely nothing, being purchased with the receipts accumulated in the ordinary course of shopping, by simply trading at these stores and saving the receipts.

TRADE WITH THE MERCHANTS WHOSE NAMES APPEAR HEREIN. GET RECEIPTS FOR EVERY PURCHASE YOU MAKE. THEY COST YOU NOTHING, AND MAY SECURE YOU AN AUTOMOBILE. SEE THIS WAYNE AUTOMOBILE ON EXHIBITION AT HALE'S, 107 NORTH SPRING STREET.

# WOODILL AUTO COMPANY

Agents for The Wayne and Haynes Automobiles

## Sixth and Los Angeles Streets

LOS ANGELES, CAL.

These are the merchants who issue the vouchers. Trade with them and get an auto.

Lohman Bros., Plumbers, 108 W. Second.
Los Angeles Oriental Rug Co., 344 S. Spring.
Los Angeles Vehicle & Supply Co., 110 N. Los Angeles.
Mead & Cook, Trunk Factory, 107 S. Main.
Meek Baking Co., 602 Bay State Ave., W. Third, 126 W. Sixth.
Mosgrove's Cloak & Suit House, 332 S. Spring.
Parmelee, Z. L. & Co., Bar and Fixtures, 718-20 S. Broadway.
Pierce, C. C. Co., Photo Supplies, 127 W. Sixth.
Risden, C. Will, Indian Rugs, 223-5 W. Eighth.
Sanitary Laundry Co., 402 E. 1st.
Sing Fat Co., Chinese and Japanese Goods, 550 S. Broadway.
Southwest Supply Co., Engines, Implements, Wagons, Agents for Celebrated Rasins Line, 127 S. Los Angeles.
Viole-McLain Drug Co., Owners Temple Block, 229 North Main.
Western Hardware and Arms Co., 337 S. Spring.
Whiting Wrecking Co., Rare Old Hand Lumber, Hardware and Building Material, 415 E. Ninth.
Weaver-Jackson Hair Co., The Store, 443 S. Broadway.
Young's Markets, 402 E. 1st, 332 S. Main, Central and Grand.



UNDAY, SEPTEMBE

# OUR EACH

## THAT WHEEL CHAIR.

...ress in Providing It for the Sick ...rl Who so Much Needs and Deserves It.

...ntributions for the purchase of ...heel chair for one of our sick ...s have been coming in during ... week, $5 already having been ...ed. The chair, of course, will cost ...siderably more than this, and so ... are constrained to ask our girls to ...ll this amount yet a little more. ...letter has been dispatched to our ... girl to ask just how much the ...ir will cost, and we shall keep on ...e busily, so that our amount raised, ... not fall short of the purchase price ...uired. We want to purchase the ...ir outright and as soon as possible. ...girls of the Each and All Society, ... girls who are not active members ... of the society, but who approve ...he beautiful pledge of our society, ...not wait, but send on your little ...tribution as soon as possible.

... must be understood that no word ...complaint, has escaped the lips of ...sick girl, neither has she asked ...the help she so sorely needs, but ...is sufficient for us to know that ...help is needed—and how happy we ...to be of the means of lifting the ...den, the least possible bit. She ...asked for work. She is unable ...walk, and the wheel chair means ev...thing to her, for then she may help ...herself about a little, and be not en...ly a burden to those at home, who ...helping her, with her three little ... Our sick girl makes beautiful ...roidery work, collars, etc., and this ...he only help she has asked from ...Each and All girls—that they help ...secure her orders for embroidery. ...If any should know of some one ...ing this beautiful handwork, let us ...at this office, and the address ...ur sick girl will be gladly given. ...ur sick girl is very cheerful, for ... will not always be a sick girl; ...will be well and strong again, but ... our duty to help her over this ...h spot, until she is quite well ... Her illness is the result of an ...ation, and she may have to un...o another painful one before she ...uite well again; but good health ...come to her, please God, and she ...cheerfully take her place in the ...s of the Each and All Girls and ... a hand to other girls over the ...h spots, that somehow we all find ...ir path, sooner or later.

## Calendar of Meetings.

...eting General Each and All So..., 2:30 p.m., Wednesday, September ... Westlake Park.

...mestic Science Chapter, Friday, 2 ... September 18, at No. 153 West ...y-sixth Place.

...ould-be Authors, Friday afternoon, ...ember 18, at No. 345 Clay street.

...mes and addresses on the Post-... Exchange list will be furnished to ... and All girls upon application, ...addressed and stamped envelopes ... accompany letters.

... L. T., Philadelphia, Pa.; C. J. W., ...idence, R. I.; T. M. C., Los Ange...; T. C., Newport, R. I.; L. B., Los Angeles; M. S., Baldwin Park, ... H., Baldwin Park, Cal.; E. B., ...Angeles; D. W., San Diego, Cal.; ... Belize, British Honduras, Cen... America; A. W., Portland, Or.; ... D., Cumberland Center, Me.; E. ...T., Perth, Western Australia; J. ... Boylston Center, Me.; M. E. L., ...isburg, Pa.; E. M. A., Eastpoint, ... N. H., South Broken Hill, New ... Wales, Australia; A. B., Charles... W. Va.; O. M., Lake Charles, La.;

...abies and Sc...



Photo by ...

Corinne Ross Harris,

...fourth birthday anniversary was celebrated last ...novel manner, the little hostess dispensing presen... ...stead of receiving them.

## NOVEL BIRTHDAY PARTY.

Corinne Ross Harris and Her ...tell Friends Enjoy a Pleas... ...ant Afternoon.

...very novel and merry birthday ... was given in honor of the ...h birthday of little Corinne Ross ...e daughter of Mr. and Mrs. Her... Lestin Harris of No. 1000 Alvarado ... last Monday afternoon. The ...tle woman, charming and dainty in ... snowy white frock, assisted her ...ny receiving her forty-seven ...ds who came to make merry ...r at the birthday party.

...e birthday was novel, for ...d of receiving presents the little ...s gave them to her friends. ...e little guests provided the ...ts and parents provided the ...ch. These people as their part ...e in the birthday party. Tucked away ...n the left-hand corner of the ...itation sent to the little lady's party, written ... instruction, "No ...

A pet donkey ...prises of the aff... ...long rides were ... grounds by the ... then there were ... sides to one's he...

The big birthday ... red waxen candle... evidence, and the ... cut the cake and ... the little guests. ...ting the little peo... over to grandfather ...—the home of M... Ross. Here the ch... into the parlor, an... given a flashing ro... the line between t... this way the most ... were found on th... when, after much ... felt, and then wit... pretty present was ... much glee over the ... was the way Cori...

# OUR EACH-AND-ALL GROUP—With the Young Folks---Letters and Stories.

### THAT WHEEL CHAIR.

**Success in Providing It for the Sick Girl Who so Much Needs and Deserves It.**

Contributions for the purchase of a wheel chair for one of our sick girls have been coming in during this week, $5 already having been donated. The chair, of course, will cost considerably more than this, and so we are constrained to ask our girls to swell this amount yet a little more. A letter has been dispatched to our sick girl to ask just how much the chair will cost, and we shall keep on quite busily, so that our amount raised, will not fall short of the purchase price required. We want to purchase the chair outright and as soon as possible. All girls of the Each and All Society, not girls who are not active members of the society, but who approve of the beautiful pledge of our society, may wait, but send on your little contribution as soon as possible.

It must be understood that no word of complaint, has escaped the lips of our sick girl, neither has she asked for help she so sorely needs, but it is sufficient for us to know that our help is needed—and how happy we are to be of the means of lifting the burden, the least possible bit. She cannot walk and the wheel chair means everything to her, for then she may help herself about a little, and be not entirely a burden to those at home, who are helping her, with her three little children. Our sick girl makes beautiful embroidery work, collars, etc., and this is the only help she has asked from the Each and All girls—that they help her secure her orders for embroidery. If any should know of some one needing this beautiful handwork, let us know, at this office, and the address of our sick girl will be gladly given. Our sick girl is very cheerful, for she will not always be a sick girl; she will be well and strong again, but it is our duty to help her over this rough spot, until she is quite well again. Her illness is the result of an operation, and she may have to undergo another painful one before she is quite well again; but good health will come to her, please God, and she will cheerfully take her place in the ranks of the Each and All Girls and lend a hand to other girls over the rough spots, that somehow we all find our path, sooner or later.

### Calendar of Meetings.

Meeting General Each and All Society, 2:30 p.m., Wednesday, September 16, Westlake Park.

Domestic Science Chapter, Friday, 2 p.m., September 18, at No. 153 West Thirty-sixth Place.

Would-be Authors, Friday afternoon, September 18, at No. 345 Clay street.

Names and addresses on the Post-office Exchange list will be furnished to each and All girls upon application. Self-addressed and stamped envelopes must accompany letters.

P. L. T., Philadelphia, Pa.; C. J. W., Providence, R. I.; T. M. C., Los Angeles, Cal.; T. C. Newport, R. I.; L. B. C., Los Angeles; M. S., Baldwin Park, Cal.; M. H., Baldwin Park, Cal.; E. B., Los Angeles; D. W., San Diego, Cal.; M. Bliss, British Honduras, Central America; A. W., Portland, Or.; A. B., Cumberland Center, Me.; E. T., Perth, Western Australia; J. B., Cumberland Center, Me.; M. E. L., Carrollton, Pa.; E. M. A., Eastpoint, Me.; H. H., Broken Hill, New South Wales, Australia; A. B., Charleston, W. Va.; O. M., Lake Charles, La.; H. A. G., Mahopac, N. Y.; K. McA., Seneca Falls, N. Y.; H. H. H, Norwich, Ct.; R. E. B., Richmond, Va; A. H. McC., Waichimu, H. I.; A. F., K., Cole, Iowa; M. D. S., Newburyport, Mass.; L. C., Warren, Pa.; S. B. G., Lexington, S. C.; G. H., Pecatonica, Ill.; Mrs. H. A. F., Los Angeles, Cal.; M. B., British Honduras, Central America; J. W. R., Middletown, O.

### BY-LAWS ADOPTED.

**Report of the Special Meeting of the General Society—The New Rules Adopted.**

The meeting of Wednesday, September 9, was attended by a goodly number of representative women of Each and All; called to order by the president and the business of the society was entered into without preliminaries. The festival as first proposed was discussed "pro and con," and it was unanimously agreed that as first planned we could not be ready for some time. It was decided, however, to have a series of smaller entertainments each programme to be furnished by the combination of two chapters, and that to these an admittance fee will be charged.

The fancy-workers and the would-be authors will unite to give the first of this series, at the home of one of our members. The date of this entertainment and a cordial invitation to all will be given in next Sunday's paper.

Persons who have promised fancy work and other articles are requested to have such things ready by November 1, as a sale will be made of all these. The particulars will be announced later.

This important matter being brought to a final agreeable settlement, the draft of by-laws was put before the society by the chairman of the Executive Board. These rules were then individually discussed and voted upon after which the meeting adjourned until Wednesday, September 16.

The rules follqw:

CONSTITUTIONAL BYLAWS.

Article I—This body shall be known as the Each and All Society, with headquarters in Los Angeles.

Art. II—Object: An organization formed for mutual benefit and for helpfulness to those about us.

Art. III—Motto:

"Golden thoughts, golden deeds,
Rid life's garden of its weeds."

Art. IV—Pledge: "To make one another happier, to lighten one another's burdens, to share one another's cares, to be lifters, not leaners, to make the world a little sweeter place to live in, to be mutual encouragers, never discouragers of any one, and to do every day something beautiful, some kindness which will cheer and strengthen another."

Art. V—Religion and politics: This society shall forever be non-sectarian and neutral on all questions pertaining to both.

Art. VI—Membership: Girls and women of all ages and in all walks of life shall be eligible for membership in this society.

Art. VII—Meetings: The first Wednesday in every month shall be the regular meeting day of the society, the place of meeting to be determined at the previous one. The executive board shall meet once every month, place to be determined by the chairman of the board.

Art. VIII—Dues: A mite box to be in conspicuous sight at every regular meeting of the society. Mite box at every regular meeting of each chapter; one-third of which shall go to the fund of the general society.

Art. IX—Officers: There shall be a president, vice-president, treasurer, recording and corresponding secretary, and an executive board, elected for a term of one year. These officers shall enter upon their respective duties the first Wednesday in October. The president, vice-president, treasurer, recording and corresponding secretary being elected at the previous meeting of the society, designated as the annual meeting of the society. Executive board: This body shall consist of the vice-president as the chairman and the chairmen of all existing chapters. Chairmen of chapters being elected for one year at the regular meetings of respective chapters, previous to the annual meeting.

Art. X—Duties of officers: The president shall become an honorary member of all chapters and of the executive board. She shall hold no office in any certain chapter, devoting all her time to the general society and its departments. She shall have the authority to appoint all committees as the need becomes apparent and to advise with the executive board in the transaction of all business pertaining to the society.

The vice-president shall be chairman of the executive board.

The treasurer shall collect the one-third dues from the existing chapters, so as to give in her full report at each regular meeting of the society.

The recording and corresponding secretary shall report all regular meetings of the society. She shall take charge each week of all correspondence concerning the society and promptly answer same.

The executive board shall co-operate with the president in the transaction of all business relating to the society.

Art. XI—Chapters: This society recognizes and authorizes the following chapters: Animal Aid, Art, Domestic Science, Fancy Work, Invalid Cheer, Junior, Musical, Mothers', Walking, Would-be Authors, Reading, Chapter for the Study of the Bible as Literature, and Stenographers. New chapters may be formed upon vote of society. Every chapter shall have at least two officers—a chairman and secretary. It shall be the chapter secretary's duty to send in to the Each and All Department of the Los Angeles Times, on every Monday following a regular meeting of her chapter, a brief and clear report of the work accomplished by her chapter, and a notice of the next meeting.

Art. XII—Membership in chapters: It shall be necessary for any person, wishing to join a certain chapter in this society, to first join the general society by sending a letter of application to the Each and All Department of The Times.

Art. XIII—Amendments made to these by-laws shall be by a majority vote at a regular meeting of the society; notice of such amendment to be given at the previous meeting.

Art. XIV—Quorum: A quorum shall consist of a majority of votes, cast at any regular meeting.

The foregoing are the rules voted by the society. Please cut them out for future reference.

EVA P. REARDON.

### THE ALL-ABSORBING QUESTION.

**Continuation of the Discussion as to Whether Business Women Make Good Wives.**

Our very interesting writer, Mrs. K. S. F. of San Francisco, has added her say to the very general discussion "Do Business Girls Make Good Wives?" and as it is all very good but quite lengthy we shall offer it to our readers in two parts.

The first part is herewith given:

Various sidelights have recently been cast upon the women of today and their relation to matrimony, such as "American Marriages Fail;" "Why American Mothers Fail," by Anna A. Rogers in the Atlantic Monthly, President Eliot of Harvard has led the discussion on "Woman and College Education," while sundry writers in books and magazines have taken up the refrain and handled it from several viewpoints.

A few years ago a Frenchman visited this country and criticised married life, as he observed it, in a book entitled "Business and Love." Now comes Mary O'Connor Newell in Appleton's Magazine, wherein she declares:

"Woman has failed to 'make good' as a leader and thinker in the professions and in business. While many succeed in earning a very comfortable living, there is little or no rise to the top in any of the many lines of activity which they have invaded in recent years. Very few are among physicians or lawyers of note. Few rise to be executive heads of colleges, editors, or directors of big business enterprises. They have had control of fortunes; they have had sway in politics; they have always taught; they have always acted; yet men are the great financiers, cooks, teachers, managers of theaters. In no profession are they equal to any of the leading men who stand at the head of various occupations and whose names are familiar to the public."

She quotes with approval the statement of a well-known man that there are three kinds of women in business—the kind that is paid, the discontented kind, and the deserved kind—and that only the latter are successful.

The confession is made that even the women who seem to be most successful in professional occupations usually regard themselves as failures, whether they will admit it or not. By the time they have reached the point where they are able to accomplish important results they feel keenly the lack of family ties and home surroundings, and the more womanly they are the more strongly does this lack make itself felt. This is the explanation given of why so many young business women for whom brilliant careers are predicted abandon their chosen occupation for marriage.

This is not the place to give further conclusions of this writer nor the others mentioned, nor can the views of those who have disagreed with these writers in public print, be stated. This preamble suffices to show the trend of thought on this subject at this time, the phases that have so far been considered, and how appropriately it is left for our progressive Each and All Society to propound this leading question of the hour to those of us who are qualified to answer it.

By virtue of my position as my father's assistant in his business from my seventeenth to my twentieth year, inclusive, and marriage immediately following that period, I believe I am eligible to the ranks of those replying to this timely query: "Do business girls make good wives?" They certainly try to," I frankly rejoin; and that many succeed and some fail, there is no doubt. The exact proportion only statistics can tell, and it is rather early to procure these from reliable sources, since not all of the last two or three generations of women can furnish the necessary data.

Those who contribute to this symposium will be supplying a part of the material from which later deductions can be drawn, as a guide to seekers after sociological facts and their bearing upon modes of life.

"What is the influence of the business woman on the home life of America?" writes Anne Sterne Richardson. "If commercial success becomes the aim of the intelligent woman in this country, where will wifehood and motherhood rank in the scale of social economy?

"A nerve specialist, who has counted among his patients scores of overworked business women, remarked, in closing a discussion of the woman wage-earner:

"In considering the business woman, whether as an economic or a social factor, whether for her own health or her own happiness, you must divorce her entirely from the home.'

"I gasped. So wise a man as to nerves! So ignorant as to the heart, the soul of the woman!

"No woman can be divorced from the home, either as an individual, instinct with life, or as a social problem. Home and woman, they are indissoluably linked together, even though some women do not realize the fact.

"Every woman in business is a factor in some family circle, or holds possibilities in establishing such a circle. Nor is her influence confined to her own immediate family. All unconsciously she permits her very independence and prosperity to touch in ever-widening circle the homes of her girl friends, now married, and to arouse in the hearts of women singularly suited to the domestic, sheltered life, feelings of discontent and envy. So the financially independent sister, cousin or girl is often the real serpent in the twentieth-century Garden of Eden. Her commercial success, which passes for unalloyed happiness with her married friend who has never been in business, is an evil influence which the most willing and devoted Adam cannot always counteract."

On the other hand, Rev. John L. Scudder, pastor of the First Congregational Church of Jersey City, says business women make the best wives because mercenary motives are less apt to enter into their marriages. They know they can take care of themselves, therefore are not anxious to marry for a home. Mr. Scudder says: "The era of feminine imbecility and cowardice is passing away, and in its place we find a new age of well-rounded, exalted womanhood."

And Mrs. Lydia Kingsmill Commander, likewise a student of this subject, agrees with him when she says: "To my mind the best feature of it all is that it is taking marriage from the old basis, and women are marrying for the best reason in the world—for love—where formerly they married for a home."

It will be readily conceded that the wives of today are not in all respects wives such as their grandmothers were, and it is pleasant to feel that such testimony about the former, as the foregoing sentiments, can be given unreservedly. To determine the results more fairly, if less flattering, a line must be drawn between those who enter business life so as to be self-supporting or contribute to the support of others in addition, and the girls who live at home but seek employment for any of the other reasons that affect such a course, as, to partly support themselves, to earn pin money and get experience that might later avail them if thrown upon their own resources, or to gratify a talent, provide for further education, and last but least worthy, the going into the work-a-day world just to pass time away and secure a form of social life not otherwise accessible to girls of a certain class.

The girls who possess a special aptitude for business and go into it after professional preparation, or develop native ability along the line of work pursued, make a success of it financially and otherwise, may marry men in similar or allied occupations from propinquity, where domestic instincts are not dormant to further business or social interests, when said instincts are latent or suppressed, and for love where Cupid truly intervenes.

But the girls to whom business is never more than an avocation, as is true of so large a number who have failed to become self-supporting from lack of skill or other handicaps, and even when a fair pecuniary and other reward attends their efforts, are still dissatisfied and unhappy—this host of girls, inefficient too often in business, though otherwise good-hearted in the main, having drifted somehow into business and failing to cast anchor, drift again to, or deliberately seek matrimonial relations for a home. They have found it a struggle to maintain one alone, very likely, and even where they are willing or desirous of working after marriage, it seems to them better to share the burdens of material existence with another.

This prime object may not be owned even to themselves, but to an observer it may be too evident. And such mercenary alliances are to be deplored if they continue to be that and never rise to anything higher, even when children come to share their lives.

That home is not a home in the sense a true marriage makes one possible. However, these girls are wives, and according to their innate domesticity, training and general characteristics, make good or indifferent wives insofar as they are housekeepers and mothers, at any rate. Business experience, adverse or favorable, ought to yield all girls who participate in it a certain sympathy with and understanding of the trials a husband has to contend with in the commercial world. This, with some appreciation of the meaning of money, and whether each dollar in the family treasury stands for a few minutes', hours' or a day's work, calling for correspondingly slow or speedy expenditure—all contributes to her fitness as a helpmate.

Then, if there be sufficient harmony of temperament and enough mutual tastes and tendencies are present, she is in a fair way to be a good comrade. And when united impulses are wholesome, devoted to the family and community welfare, then love will hallow this union and she will indeed be a business girl who is also a good wife.

The girl in whom domestic inclinations are slight or who deprecates such as she has, had better wed an art or profession or some other calling.

(To be continued.)

### For W.C. and D.S.C.

Mrs. A. L. B. of Los Angeles wishes to communicate with V. V. who is now known as the Good Samaritan of the Each and All Society.

I was pleased to see in last Sunday's Times that you were willing to help him or her. I will send my address by kindness of the editor. My rheumatism is in my hands mostly, chronic and inflammatory I think. My little finger joints are very much enlarged, are swollen and inflamed at times. I shall be so pleased to receive the treatment as I don't believe in drugs much. I would be pleased also to have the exercise for pneumonia as one cannot know too much about simple remedies, and it seems to me that a health department would do so much good in the Each and All. What does the editor think about it? Would you mind giving me the name of the private club and can any one join? Do you know a good remedy for constipation? Pardon me if I am asking too much. Shall be glad to comply with request in regard to pledges.

Will you please enroll me as a member of the Each and All Society? I think I would like to become a member of the Walking and Domestic Science Chapters.

A health department is carried on quite extensively in the magazine section of The Times. Your address will be forwarded to V. V. upon receipt of a stamped envelope.

### For Versatile Venona.

A Times subscriber sends her name and address and also stamps that she may communicate with V. V.

Will you please say to Versatile Venona that we will gladly receive her kind help of rules for the cure of rheumatism. One member of my family has suffered with it off and on for about five years, but the last few months it looks as though it has come to stay. The right shoulder and arm are the worst, she has but little use of the hand. There is no swelling. The pain is in the joints and muscles. We are discouraged using medicines; we do not seem to have found the right one as yet. I have it in my thumb joint, and some times in my back, but mine is not severe, but at times is far from comfortable. I do the house work, washing and ironing for the family, of three. May I ask for the exercise that will cure rheumatism? It would be so good to know. Maybe handing to another "a golden deed."

Versatile Venona will be glad to send you the directions to be followed in your case by personal letter.

### For the New Chapter.

E. S. K., an Each and All girl, is interested in the study of the Bible as literature and asks to communicate with the chairman.

Will you do me the favor to forward the inclosed envelope bearing my address to the chairman of the chapter for the study of Bible as literature. I am an Each and All member.

Your address has been forwarded as you request. A number of new names has been added to this chapter during the last week.

### An Invalid Cheer.

Mrs. L. C. J. of South Pasadena will be an invalid cheerer, and sends a pretty thought expressed in verse for the Each and All girls.

May I knock at the door of the Invalids' Cheer Chapter? I have not much to offer unless it is a heart full of sympathy for those less fortunate than I. I have a little family of daughters—"all sizes"—and it is a cherished wish that they grow up thinking of others.

If you cannot in the harvest
Garner up the richest sheaves,
Many a grain, both ripe and golden,
Will the careless reapers leave;
Go and glean among the briers,
Growing rank against the wall,
For it may be that the shadows
Hide the heaviest wheat of all.

"Thought for others" is a most beautiful and unselfish sentiment to instill into the hearts of your little "daughters of all sizes." You will make an ideal member for the Invalid Cheer Chapter.

### An Interesting Letter.

Juan Alvarado of Los Angeles has something to say explanatory of an architectural course, and sends information to Long Beach members about Luther Burbank.

Mrs. C. G., Long Beach, asks for information concerning Luther Burbank, so I inclose a magazine article on that subject, hoping it will be of interest to her. Also please find inclosed 10 cents (I wish it could be many times that amount,) to be applied to S. W.'s wheel chair fund.

In regard to an architectural course of which I wrote, I may add that there will be no expense attached, except for working materials and it need not interfere with "bread and butter work." Some day there will be more women than men in that profession.

I am very much interested in the discussion as to whether or not business girls make good wives. Of course they do, but, if it is possible, I will never allow my only little girl to go into business when she is grown. Business girls are so apt to lose their fine distinction between right and wrong and their innocence. They some times learn to use slang and, being associated so closely with the men, to be freer in their conversation and actions with them. Of course that does not hinder a girl from becoming a good wife, so perhaps I am a little off the subject. Business girls learn to economize. So do as many home girls.

Let me give you some experience at the risk of being criticised for being personal. From the time I was 15 I earned my own living, and when I married I went directly from the office into my husband's home. I had learned the lesson of economy, so was all right there, but I didn't know the first thing about the science of housekeeping; and it generally took me two hours to accomplish what a good housekeeper could do in one. It was a great pleasure though to have my husband say to me: "Alice, you can compose a better business letter than I, so wont' you please write to such-and-such a firm about their last shipment, etc., or to have him bring his books home and let me help with them, or tell me about the day's work, sure of my sympathy and understanding.

On the other hand, the mysteries of preserving and canning time, certainly proved a guessing contest for me. How many gallons of fruit I wasted, how many jars broken or how many times fingers were scorched would be too much for me to calculate. I made up my mind to do all my own sewing. Such nondescrip garments you never saw! Some I wore and some I didn't. Of course in time I learned, but how much dearer my learning cost me than if I had learned all those things before. A man wants a home and a loving, sympathetic wife, whether she can can add two and two or not.

So much the better though if she can combine all the sensible, executive qualities of the business girl with the home knowledge of the home girl. It is also true a husband appreciates a good home and a good husband, really more than a home girl, but at the same time a business girl is liable to be more independent and more self-assertive. There is only one head to a household and that head belongs to the husband, and there is bound to be discord if the wife tries to usurp this place.

You may have guessed from the above that I admire the new woman, but I love and long for the "Order of Old-Fashioned Women."

Just as was said at the opening of this discussion, there is much to be said pro and con on this subject, "Do Business Girls Make Good Wives?" There aren't many of us who are willing to relate experiences at our own expense as you have done here, and this is what makes your letter very interesting.

### For Animal Aid Chapter.

Mrs. E. C. T. of Los Angeles is interested in the Animal Aid Chapter and wishes to become a member.

As I would like to become a member of the Animal Aid Chapter of the Each and All Society, I send you herewith my name and address.

Yours truly, MRS. E. C. T.

The Animal Aid Chapter is fast becoming one of the most popular branches of the society. Your name will be sent to the chairman of this chapter and you will hear from her promptly.

### Mothers' Chapter Report.

The report of the Mother's Chapter is as follows:

"Our Chapter is getting along very nicely. We have sixteen members now and there is always room for others. We are glad to say the Round Robin letters are moving along in fine order, and are when they return to me, more than interesting. I wish the letters might be published so others not members could also be benefited.

"This chapter is open to married girls and mothers—young and old. Better be enrolled today.

"A letter to the editor of this department, enoloosing a stamped envelope, will give you all information concerning the Mothers' Chapter."

### A New Member.

Since Mrs. J. R. H., Glendale, Cal., has been assured that the E. and A. Society of The Times is not alone for young girls, she asks to become a member.

I have been a constant reader of The Times for some time and have enjoyed reading about the "Each and All" Society, and as I find all the girls are not young girls, I have a hope that I may be admitted to membership. Surely our lives will be made better by the keeping of the pledge of Each and All. Will you please forward the enclosed to "Versatile Venona?"

The Study of the Bible as Literature Chapter has received all the new members this last week.

### Flitted to Los Angeles.

Mrs. N. F. S., formerly of La Crescenta, has now flitted to Los Angeles to reside permanently.

I am so anxious about the Round Robin letter which came to me only last night, owing to unusual circumstances connected with the "flitting." I will explain soon as possible, but believe me until now I have been unable even to give an account of my whereabouts. Even having to wait for our telephone to be put in the new home. With fraternal greeting.

We will surely have to pardon the "unconstitutional materials" and also your delay in sending on the Round Robin letter of the Mothers' Chapter, since you ask for this pardon so graciously.

### EACH AND ALL MOTTO.

Golden thoughts, golden deeds,
Rid life's garden of its weeds.

### OUR PLEDGE:

"To make one another happy, to lighten one another's burdens, to share one another's cares, to be lifters, not leaners, to make the world a little sweeter place to live in, to be mutual encouragers, never discouragers of any one, to start songs, not complainings, and to do every day something beautiful, some kindness which will cheer and strengthen another."

## Babies and School Children—Pictures and Points Here and There



Corinne Ross Harris,

whose birthday anniversary was celebrated last Monday afternoon in a novel manner, the little hostess dispensing presents to her little guests instead of receiving them.

### BIRTHDAY PARTY.

**Corinne Ross Harris and Her Little Friends Enjoy a Pleasant Afternoon.**

A novel and merry birthday party was given in honor of the birthday of little Corinne Ross Harris of No. 1000 Alvarado street by Mr. and Mrs. Herbert Monday afternoon. The little hostess looked charming and dainty in her white frock, assisted her mother to make merry for the forty-seven little guests who came to make merry with her at the birthday party.

The party was novel, for instead of presents the little guests brought to her friends. Presents provided the little people as their part of the party. Tucked away in a small corner of the basket, addressed to the little lady's grandparents wished her to celebrate her birthday, in giving presents to her little friends instead of receiving them, and the little girl enjoyed the novel birthday party very much herself.

The little guests at the party were Virginia Wilson, Niles Pease, Jr., Mary Laugdon, Jack Dinner, Lena Warren, Paul Whittier, Esther Church, Buster Fisher, Irene Carson, Hubbard Middlekof, Emma McCreary, Kathryn Morrow, Leland Whittier, Helen Fenner, Donald Whittier, Virginia Dunham, Russell Benedict, Margaret Vance, Claire Valentine, Margaret Westbrook, Rugby Harker, Virginia Mack, Cornelia Harker, Harriet Ballard, Miriam Hisar, Morris Ross, Leonard Ross, Gretchen Van Harlingen, Marion Walters, Agnes Walters, Janet Ebersole, Irene Salisbury, Jack Meyers, Frances Hornby, Morris Sechgig, Kingsetta Carson, Robert Westbrook, Beatrice Hewitt, Consuella Henry, Franor Sechaig, Irene Roseberry, Chase Burns, Bernita McCollough, Chester McCabe, Ruth Salisbury, Lucy Langdon and William Maiden, Jr.

### How Jimmie's Tact Won.

Here is a story, the truth of which Miss Elizabeth Kelly, principal of one of the big public schools of New Orleans, will attest. Miss Kelly, with her sister, is now visiting friends in Los Angeles.

It is a story of a boy's tact, which saved him a sound thrashing from an indignant and mortified parent, and restored him to his place in the classroom, from which he had been dismissed, and incidentally into the good graces of his teacher.

James McCarthy is the name of the lad, and he possesses all the wit and blarney which come to him rightfully as the descendant of an Irish father and mother.

The principal of the school which James attended is also of Irish descent, and it was upon this fact that cunning James played.

James McCarthy was what his teacher called "an incorrigible boy," and frequent punishments were unavailing. He was a sore trial indeed, although only a mite of a boy about 12 years old.

One fatal day James surpassed himself in being unruly—for even the virtue of being "sent to the principal" lost its effect, through every-day occurrence. So the principal was finally obliged, on this fatal day, to dismiss Jimmie from school on account of his bad example and influence upon the other scholars. She just packed him up, books and cap, and sent him home to his mother.

Jimmy's mother, of course, was very much humiliated over the occurrence, and punished him severely. But he was not allowed to enter the schoolhouse or grounds again. He gave several of the boys attending school a good thrashing for twitting him on the street of "being put out of school."

Jimmie's father was a traveling man and was, therefore, away from home months at a time. He was the only person in all the world for whom Jimmie McCarthy showed any respect.

As the time for his father's homecoming approached, Jimmie's mother and himself began to grow very uneasy, for both were afraid of what the dreadful consequences of dismissal from school would mean to the boy when his father learned of it.

Now right here is where Jimmie's tact and foresight were brought into play.

"I don't dare to think what will become of you, Jimmie, when your father comes home and finds out you have been dismissed from school," poor Mrs. McCarthy said to the boy one day. She was the only real friend incorrigible little Jimmie seemed to have in the whole world.

"Never mind, mamma," said Jimmie, going up to her and seating himself on the arm of her chair, while he slyly stole an arm round her neck.

"I've thought of the very wonderfulest plan that can't miss, and I'll be sitting right back in school before papa ever reaches home."

Mrs. McCarthy brightened up for a moment, but the look of worry returned almost at once.

"It's all foolishness for you, Jimmie McCarthy, to think Miss Kelly will ever have you back again at school; you simply disgraced yourself, and it will be awful around here when your father gets home." Tears came to the poor woman's eyes as she thought of what was in store for poor Jimmie.

"Oh, please, mamma, don't cry," pleaded Jimmie, all the rugged, innate manliness of the little chap aroused at sight of his mother in tears, and then he nestled his head up close to his mother's, while grimy arms were clasped around her neck, and he unfolded to her his "wonderfullest plan that couldn't miss."

"You see, ma, next Monday is St. Patrick's Day——"

"Well, I know that," said Jimmie's mother, "but what's that got to do with getting you out of trouble before your father gets home?"

"Everything," glibly announced Jimmie. "You just dress me up in my best clothes, and put a green tie on me, and I'll wear a shamrock in my coat, then you take me over to Miss Kelly's school——" Jimmie got breathless with enthusiasm as he unfolded his wonderfullest plan," and as he hugged his mother tightly around the neck, regaining his breath, he fairly shouted: "Oh, she'll take me back, mamma. Miss Kelly'll take me back on St. Patrick's Day, for she couldn't be mean to anybody on that day. No fellow ever gets a lickin' on St. Patrick's Day in Miss Kelly's school. She wouldn't allow it. Everybody is happy and smiling, and her heart ain't got no room for nothin' but love on St. Patrick's Day. The fellows always fixes up her room with all kinds of green stuff, and the ones that knows pieces about Ireland gets up and says 'em.

"You just try it, ma," coaxed Jimmie, "and see if it don't work, and see if she don't take me back to school."

Jimmie's eloquence and earnestness almost convinced Mrs. McCarthy herself, and her eyes shone brightly, all the tears having vanished. She finally consented, after a little more coaxing, to put Jimmie's plan to the test.

Accordingly the next Monday morning Jimmie and Mrs. McCarthy, dressed in their Sunday best, each with St. Patrick's color in evidence, made their way to McDonough school No. 4. They had not long to wait until Miss Kelly herself, bright and cheery, came tripping in, a great streamer of green ribbon pinned to her shoulder.

"Oh, good morning, Miss Kelly, and a happy St. Patrick's Day to you," said Mrs. McCarthy, as she went forward and held out her hand to the principal.

"I wish you a happy St. Patrick's Day, also, Mrs. McCarthy," responded Miss Kelly, taking the proffered hand and clasping it warmly.

Then Jimmie's story was told by his mother to Miss Kelly, while Jimmie stood to one side with downcast eyes, truly a little penitent.

Of course, Miss Kelly reinstated Jimmie in his class-room, leading him by the hand herself to his teacher, and all pronounced it the happiest St. Patrick's Day that was ever celebrated.

Jimmie's father never learned of his dismissal from school, and Jimmie ever after was one of the best and most apt scholars, and devotedly loved by the principal.



Charles Baskerville — Robert Dobson. Anna Desmond photos. — Eliza...h Baskerville.

### Parties for the Birds.

The males of the great bird of paradise held regular dancing parties in the trees. They select a tree which has an extensive head of branches bearing broad leaves. In this tree these most gorgeous and beautiful of all birds dance stately minuets. Twenty birds or more will assemble, with erected plumes and outstretched wings. They fly in great excitement from branch to branch in every variety of motion, but with an astonishing regularity. There is no sight to compare with one of these dancing parties. Each bird is overshadowed with its magnificent colored plumes of gold, striped with brilliant red, while its yellow head and emerald green throat are kept in constant motion. There appears to be a blaze of ever-changing color and life in the tree.

These birds, however, are by no means the only ones which indulge in dancing. There is a smill bird in South America that dances in a novel manner. The natives call it the bailador. Two bailadors will perch on twigs a couple of feet apart from each other to have a song and dance. Alternately they will jump about two feet in the air, alighting exactly upon the spot jumped from. These birds keep perfect time. One will jump as the other alights, each bird singing to the tune of "To-le-do, te-de, te-diddle-de-do-do." The "to" is sung as the bird crouches, ready to spring; the "le" is sung while in the air, and the "do," etc., on alighting. The song and dance proceeds until the birds are tired.

The tyrant birds are fond of delirious waltzes. These birds prefer to perch on the top of a bush. They leave the twigs at intervals, in order to waltz around and around in the air. They twist about so rapidly that their wings make a distinct humming sound and resemble a streak of mist. All of a sudden they finish their mad revels and go back to the twig to wait until the next waltz.—[Exchange.

Ned stood by the nurse, looking intently at his baby sister that was being lulled to sleep. "Ain't she nearly unconscious?" asked Ned in a whisper, alluding to the baby.

Nurse nodded affirmatively, continuing to sing a lullaby.

"Then stop singing or you'll sure kill her," declared Ned.


FREE

Specifications
LUBRICATION—Splash and ... feed automatic.
TRANSMISSION—Selective ... gear on rear axle, giving ... forward and reverse.
CONTROL—Spark and ... centric rocker sleeve and ... solid rocker at left of ... with handles on two ... ments.
BRAKES—Two external ... on rear hubs, controlled ... gency lever; two expanding ... inside brake drum, ... pedal.
WHEEL BASE—107 inches.
WEIGHT—2400 pounds.
EQUIPMENT—Emergency ... neau, mats, horn, tools ... lamps and generator all ... extended touring.
PRICE—$2500, f. o. b., Detroit.

This Opportu...
...mobile

These are the merchants who ... chers. Trade with them and ...

...man Bros., Plumbers, 108 E. ...
... Angeles Oriental Rug Co., ... Spring.
... Angeles Vehicle & Implement ... 0 N. Los Angeles.
...d & Cook, Trunk Factory, ...ain.
...k Baking Co., 602 San Pedro ... Third, 126 W. Sixth.
...rove's Cloak & Suit House, ...ring.
...nelee, Z. L. & Co., Gas and ... ...xtures, 718-20 S. Broadway.
...e, C. C. Co., Photo Supplies, ...ks, 127 W. Sixth.
...en, C. Will, Indian Motor C... ...5 W. Eighth.
...ary Laundry Co., 400 E. Third ... Fat Co., Chinese and Jap... ...ods, 550 S. Broadway.
...west Supply Co., Supplies, ...nts, Wagons, Agent for the ...ted Racine Line, 127 S. Los ...
... McLain Drug Co., (three ... ...mple Block, 220 North Main ...rth Main.
...ern Hardware and Arms Co., ...Spring.
...ng Wrecking Co., New and ... ...d Lumber, Hardware and Pa... ...erial, 415 E. Ninth.
...n-Jackson Hair Co., The Gu... ...re, 443 S. Broadway.
...'s Markets, 450 S. Broadway ...Main, Central and Gladys.

Grows Hair
and we can
PROVE I...

DANDERINE is to the hair what ... of rain and sunshine are to ... goes right to the roots, ... strengthens them. Its exhilarating, ... life-producing properties cause the ... abundantly long, strong and ... once imparts a sparkling ... very softness to the hair, and ... use will cause new hair to ... scalp. Use it every day for ... after which two or three times ... be sufficient to complete ... you desire.

A lady from St. Paul writes us as follows:
"When I began using Danderine I would not come to my shoulder. It is away below my hips."
Another from Newark, N. J.:
"I have been using Danderine. When I first started to use it little hair, now I have the most and thick hair anyone would ...

NOW at all druggists sizes 25c, 50c and $1 per bottle

Danderine enjoys a ... any other one preparation ... or brand, and it has a much ... all of the other hair ... world combined.

FREE To show how ... acts, we will send a ... ple free by return mail to ... sends this free coupon to ...

KNOWLTON DANDERINE CO., ... with their name and address ... in silver or stamps to pay ...

Cut This Out

Hay's Hair Health

Never Fails to Restore Gray Hair to its Natural Color and Beauty.

No matter how long it has been gray or faded. Promotes a luxuriant growth of healthy hair. Stops its falling out, and positively removes Dandruff. Keeps hair soft and glossy. Refuse all substitutes. 2½ times as much in $1.00 as 50c. size. Is Not a Dye.

$1 and 50c. bottles, at druggists
Send 2c for free book "The Care of the Hair." Phile Hay Spec. Co., Newark, N. J.

Hay's Harlina Soap cures Pimples, red, rough and chapped hands, and all skin diseases. Keeps skin fine and soft. 25c. druggists. Send 2c for free book "The Care of the Skin." At Owl Drug Co.'s Stores

Los Angeles Office of
The San Francisco Chronicle
Ramona Book Store
516 South Broadway—Telephone, Home 1973
Advertisements and Subscriptions Received
F. A. TAYLOR, - - - Dealer

When you think of Cracker Jack think of BUTTER-NUT
It's at your grocer
Nash Baking Company, Los Angeles

For Kidney, Liver and Bladder Trouble
Gold Medal Genuine Tilly Imported HAARLEM OIL
The only genuine. Accept no substitute. All leading druggists. Western Wholesale Drug Co., Los Angeles Distributors.

Your Credit is Good
Furniture, Carpets, Draperies
Eastern Outfitting Company
620-6 South Main Street

## DAUGHTER OF FIGHTER.

(Continued From Thirteenth Page.)

look like shops, with all their wares displayed for sale. In Japan one picture hangs on each wall space, and it shows to fine advantage, without anything to distract attention. But the homekeeper changes her picture frequently, in fact perhaps once a week, and thus she displays all her treasures in the course of a year. The surplus supply of pictures, draperies and bric-a-brac is kept in an outhouse, and one of the duties of the matron is to overlook her treasures at stated times and select what she wishes to use. Only a few rugs, a vase or two on exquisitely carved pedestals and the necessary chairs and settees adorn the staterooms of the palace, and even less furnishing is seen in private houses.

"The effect is restful and gives a sense of absolute cleanliness which is very acceptable in the East. The bedrooms are a revelation. At first it would seem that one must have the chiffonier, the boxes and chests and pier glasses and a thousand and one odds and ends to which you get accustomed at home. But soon you discover the secret of life, that the fewer indoor incumbrances, the less paraphernalia for the toilet, the quicker the farewell to carking care. Then one begins to envy the way the Japanese ladies dress, so simply and comfortably, yet presenting the finished and artistic whole which all women crave. I once employed a little Japanese maid who was taken sick one morning while attending to her duties. I went to attend her, and finding her looking feverish, I insisted that she should go to bed at once. The alacrity with which she obeyed my command absolutely took away my breath. The words were barely out of my mouth when she untied a string at her throat, another at the waist, kicked off her slippers, stood revealed in the most immaculate white linen outfit and then tumbled into bed. When I pondered on the involved process which we call undressing, I concluded that the eastern women are the only wise ones."

Mrs. Wright is noted for her good taste in dress, and though she may admire, she has not imitated the Japanese women in robing herself. As she says, she is of the western world and must act accordingly. She is fond of soft, fluffy raiment, and of laces and embroiderd stuffs. Her hair is light brown, very pretty and wavy, and she arranges it with dainty care. Her husband has said that in all the thirty-odd years of their married life he never saw Mrs. Wright when her hair did not look perfection, and this may convey an idea of her comeliness in that most important regard. She is partial to wearing the fawns and the grays which go so well with the brown hair which is showing glints of silver, and she always has in her coiffure some little touch, a bow of soft ribbon, a jabot of lace, or a flower, which adds the touch of elegance to her toilet. Mrs. Wright, in spite of living in hot and debilitating climates, has clung most persistently to her youth. She seems ridiculously young looking to have good-sized grandchildren and to be the mother of three great, stalwart sons as well as two fine-looking married daughters.

Mrs. Wright comes of a distinguished family of Mobile, Ala., the Semmes, French in origin, who have been Catholics for untold generations. She was brought up in that faith, while her husband is a Presbyterian. She was educated at the Sacred Heart Convent on the Gulf Coast, and still retains a keen interest in her alma mater. In the Philippines Mrs. Wright was a fervent laborer in the many church organizations, and her home was frequently the scene of hospitality to the Roman Catholic clergy. Her successful efforts to aid the Philippine orphans received recognition at Rome during the late Pontiff's régime. She received from him a handsomely illuminated white leather breviary, with an autograph and blessing of Leo XIII on the fly leaf, accompanied by a gold medal surrounded with small gems. Mrs. Wright visited the late Pope and his successor, Pius XI, and was shown many courtesies at the Vatican.

Mrs. Charles H. Watkins, the elder daughter of the house, will spend the winter with her parents in Washington and will assume a large share of the social burden. Mrs. Wright has not been very robust since returning to her native land and the physicians have advised less social exertion than she is disposed to accomplish. Mrs. Watkins, who was Anna Wright, is one of the social leaders of Memphis and is thoroughly equipped to act as vice-reine in her mother's home at least on occasion. She is a handsome young matron and who has made two homes, one in Memphis, the other in Westchester county, N. Y., famous for her brilliant entertainments. Mrs. Palmer may come to Washington to spend part of the winter with her parents, but this is not definitely decided.

There are three Wright sons, two of whom are married. The eldest, Semmes, is a bachelor and will be here with his father during the winter. The Wrights cannot be counted among the very rich people in the executive set, but they have an income sufficient even for the many demands on a new Cabinet Minister. Another interesting fact is that Mrs. Wright is the sole representative of the southern hostess in the Roosevelt Cabinet. The Attorney-General is a southern man geographically, but both his wife and mother claim Boston as their home, and the sympathies and proclivities of the Bonaparte family seem entirely Bostonese.

"One may expect to see a southern home conducted on the old-time southern idea of hospitality when the Wrights set up their household goods in Washington," said a close friend of Mrs. Wright. "She is the motherly type of woman and the generous type which seems to be almost extinct."

### Wood Ashes as Medicine.

Wood ash seems to be a curious remedy for diseases in animals, yet its virtues in that capacity are much appreciated in Mashonaland. One well-known farmer in that country has raised pigs on a very extensive scale for nearly twenty years without ever receiving a visitation of cholera or swine fever, and with a loss of only 2 per cent. of his animals from the plague. He attributes his good fortune to the fact that he keeps wood ashes and charcoal mixed with salt constantly before his pigs. The mixture is kept in large covered boxes, with holes bored near the bottom, from which the animals work the stuff out as fast as they want it. They never, it appears, eat more of it than is good for them. A little wood ash is also held to be very beneficial to horses; it is given, a teaspoonful at a time, sprinkled on a feed of oats. The natives aver that no other medicine is needed to keep a horse in good condition.—[London Standard.

### Where the Dogs Dine.

Most restaurants have a rule which forbids a patron from bringing a dog to the table, but in Brooklyn one eating house proprietor has found it profitable to cater to women who have a fondness for dogs and a desire to have them for table companions. Any day at the luncheon hour, says the New York Sun, three or four women may be seen eating at this place, their pets sitting beside them on special high chairs. Doggie's dinner is served on a special plate, which is placed on a ledge in front of the chair.




## Great Harvest Purchase

**1500 Pairs Women's Oxfords**
**From the Bliss Perry Co. $3 to $5 values..... $1.70**

Here's wonderful shoe news, right in time for the Harvest sale, comes a purchase of over fully 1500 pairs of women's fine oxfords, from the Bliss Perry Co., Newburyport, Mass., makers of fine footwear for women.

Weeks ago we planned for this event, enabling us to offer you regular $3 to $5 oxfords and the best possible grades at the ridiculous price of $1.70 pair.

You will have choice of plain leathers, the very best of styles in fancy evening slippers, beaded vamp effects. There are also a great number of tans in dark or light shades, hand turned or welted soles, we have sizes for all, we guarantee a fit. Harvest Sale price $1.70.

## 250 Pairs Slippers and Oxfords

**For Infants and Children**
**75c and $1.00 Values . . . . 29c**

Here's a Harvest Sale price that will make things hum in the shoe section They are odds and ends, of course, but just think of the price, the assortment includes oxfords and slippers, such as one-strap, kid or patent slippers, neat little plain toe oxfords, etc., sizes up to 8. They will go at a flash Monday. Be here early, pair, 29c.

## Mens' Shoes and Oxfords

**Worth $2.50, $3.00 and $3.50**
**A Wonderful Harvest Grouping ..... $1.90**

We've set a price that will block the men's shoe department with buyers Monday. Think of it, new Fall styles in high and low shoes, the very best of box calf, kid, velour calf, or bright patent colt leather. There are oxfords in button, blucher or lace style. You must see these to appreciate their worth. They are in the window now, on sale bright and early Monday morning, $1.90. All sizes.





## 2nd Annual

**8½c Bleached 36-Inch Muslin**
**5 Cents**

Just one case, one yard wide, no phone or mail orders, no deliveries. Limit 15 yards. 5c.

DON'T WORRY
Broadway
BROADWAY COR. 4TH.

## Now for a Bumpe

### Apron Gingham
**From 8 to 9 a. m. ..... 2¾c**

A harvest sale price in the domestic department. Just one case of checked apron gingham, blue and white, brown and white and green and white. Limit 6 yds. to a customer. No phone or mail orders and none delivered, from 8 to 9 only, yard 2 3-4c.

### 72x90 Sheets
**From 9 to 10 a. m. ..... 28c**

Just for an hour, one case of bleached sheets, full size, 2¼ yards long by 2 yards wide; center seam, 3-inch hem at top. No phone orders, none delivered except with other goods. Limit 3 to a customer. The material is worth more than this; each 28c.

### One Week of

Monday we begin a week of most remarkable sales, to reap a veritable whirlwind of savings. It's our for the most important sale of the year.

You see it is the beginning of the fall season launch this sale. When you stop to consider that it you. You have only to glance through this big ad t

Then on Tuesday, Wednesday, Thursday and gain offering to make it worth your while to come with corn, pumpkins and peppers, and take advan

TUESDAY---Get a Prize Pepper. They're

## Embroidery-Laces-Neckwear

### A Remarkable Bargain Harvest

Read this unprecedented list of bargains. The savings are beyond question. We anticipate the biggest business of the year.

**Linen Collars**
**25c to 50c Values 10c**

Linen collars taken from our regular stock; the kind that sold regularly from 25c to 50c; all sizes. As long as they last Monday, each, 10c.

**Point de Paris Laces**
**10c to 15c Values.. 5c**

The Harvest Sale of laces, not the every day ordinary 5c kind, but laces that sell in the regular way at 10c, 12½c and 15c; some of it as wide as 5 inches; in white only. A great Harvest value, as long as it lasts, yard, 5c.

**New Dutch Collars**
**Never Less Than 15c 9c**

Those new plain linen Dutch collars, all sizes, never sold for less than 15c; just about 20 dozen. As long as they last Monday, each, 9c.

**Silk Trimmings**
**Values to $1.25 35c**

Silk lace in medallion and festoon effects; black only; prettiest patterns and designs; right out of original boxes; values to $1.25. Monday, yard, 35c.

**Embroideries**
**Widths Up to 5 Inches**
**3c**

3c for embroideries, the like of which you have not seen in many and many a day. It's a sale long to be remembered; insertions, beading and edges; well worked patterns on cambric and swiss. Best of patterns in eyelet, blind, semi-blind and open work style. You must see these to appreciate the wonderful bargain importance, yard, 3c.

**Fine Laces**
**Values to 75c**
**25c Yard**

Venise bands, edges and insertions, also medallions in white and ecru; values range to 75c, Monday 25c.

**Coat Sets**
**Worth 49c and 75c 35c**

Embroidered ones in white and colors; marked now at 49c and 75c. Aisle 2, main floor. While they last Monday, 35c.

**Dress Nets**
**69c Values 29c**

42-inch filet nets in brown, champagne, navy and white and black; sell ordinarily at 69c. In time for Monday, yard, 29c.

**Chemisettes**
**Marked 35c, Now 15c**

They're very new for waist fronts; very prettily embroidered, well worked designs; the material is swiss; marked 35c regularly. While they last Monday, 15c.

**25c and 35c**
**New Veiling 12½c**

The very newest meshes in veiling; they have always sold at 25c and 35c; plain and fancy; a wonderful assortment of colors; also magpie and jackdaw veiling. Monday, yard, 12½c.

**3 Yard Auto Veils**
**Sell Regularly at $1 98 . . . . . 98c**

The kind that are hemstitched on three sides; some have velvet dots same color as veil; others contrasting shades; choose from sky, champagne, brown, lavender, gray, black and white; always $1.98. Monday, while they last, 98c.

**Wash Goods**
**Harvest Sale..... 5c**
**10c to 15c Values**

A clearance of wash goods, pretty printed fabrics in light and dark grounds, polka dot and floral effects; regular 10c, 12½c and 15c materials, for the Harvest Sale, Monday, 3rd floor, 5c.

**50c Imported Floral Organdie ..... 12½c**

Beautiful imported French organdie; regular retail price is 50c, large flower designs that look as though they were painted; splendid for party gowns; a ridiculous price for Monday, 3rd floor, yard, 12½c.

**35c White Organdie..... 12½c**

50 pieces plain white organdies, fine sheer quality for street or evening wear, regular 35c quality, 3rd floor, Harvest price, 12½c.

**72 inch 75c Organdie..... 12½c**

Sounds too ridiculous to be true, but it's a fact; you see it's in yellow and canary only. Remember, it's 2 yards wide, and the regular 75c quality; beautiful for party dresses, while it lasts, 3rd floor, yard, 12½c.

**5c White Towels**
**From 8 to 9..... 1c**

A Harvest Sale price from the 3rd floor; these are size 14x27 inches, fringed, no phone or mail orders, none delivered, and only 6 to a customer.

**$1.35 Bleached Linen Damask..... 99c**

All linen damask, heavy Scotch weave, full 72 inches wide, splendid assortment of patterns; sale price, yard, 99c.

**$1.25 All Linen 20 in. Napkins, doz. 98c**

A heavy all linen damask napkin; a great value at $1.25, 20x20-size; Harvest Sale price, dozen, 98c.

**85c All Linen Damask..... 69c**

Heavy satin finished damask, every thread linen, 66-inch, 85c quality. Sale price 69c yard.

**$2.35 Fringed Bed Spread..... $1.95**

Extra heavy honeycomb bed spread, measure full 81x90; have cut corners, for brass or iron bed, regular marked price $2.35. Harvest price, 3rd floor, $1.95.

**Huck Towels Regular 7½c Ones ..... 5c**

Hemmed huck towels, size 16x32 inches, wonderfully good value at 7½c.



**Men's $1.25 to $1.75 Pajamas**
**A Great Harvest Sale ..... 75c**

One of the most remarkable bargains in the sale. Men's pajamas, plain white with fancy striped, figured muslin and madras; some are trimmed with silk frogs, others with large pearl buttons; there are all sizes, and a great assortment to choose from, without a doubt one of the most important bargains we've featured in many a day from this section. Just think of it, $1.25 and $1.75 pajamas, at 75c. Why, they shouldn't last any time at this price. Main floor annex.

**Medlicott, Morgan Co. Splendid $1.00 Underwear ..... 69c**

There is just a limited quantity of this famous underwear; a medium weight garment; great $1 value, indeed; some stores get $1.25 for it; choose from blue or flesh color; everybody knows the worth of this underwear. Sale price 69c.

**Men's 50c Work Shirts 25c**
FROM 9 TO 10

Strong work shirts in dark colors. These are cut full size, well made, 50c garments; no phone or mail orders, Monday, 9 to 10, 25c.

**Great Belt Offer**
**50c to $1.50 values..... 25c**

We take this opportunity of clearing up summer stocks of belts. The assortment is still complete as to sizes. Choose from black, tans and grays. Remember there is fully two months in which you can wear belts. Some people wear them the year round. Just think of it. 50c to $1.50 values. Harvest Sale price 25c.

**Mens Sox From 10 to 11 4c**
NO PHONE ORDERS

Just for an hour, from 10 to 11, men's black or tan sox, fast color, seamless finish, all sizes to choose from. No phone or mail orders; just for an hour, pair 4c.



**Men's $15.00 Suits**

A Harvest Sale price for men's worsteds, tweeds and velour suits, in the new shades of brown, olive and elephant; thoroughly reliable suits that are perfect in fit and workmanship. Sale price ..... $9.85

**Men's 75c Overalls**

Blue bib overalls, made from best grade of denim; the kind you generally pay 75c for. Harvest Sale price, from the men's clothing section, main floor annex, choice, each ..... 43c

**Kodak Supplies**

For the Harvest Sale, prices that will interest you; rear of Aisle 2.

HYDRO METOL 36-OZ. SIZE ..... 23c
For developing plates, films and bromide paper.

25c NEGDRY 15c.
A solution for drying negatives and lantern slides.

75c DEVELOPER 50c.
Edinol, Amidol Metol for developing films, plates and papers.

10c Funnels...5c | 10c Graduates.5c
15c Funnels...7c | 7c Ones .....2c
50c ARGO SODA .....25c
$1 ALBUMS, burnt leather .....59c
CARRYING CASES HALF PRICE.
They'll fit 4x5, 3¼x4¼ and 3½x3½ kodak.

**Linoleum 65c Grade 39c**
FROM 9 TO 10

New patterns, cut from full pieces. No phone orders.

## Notions Harvest Sale

The everyday household needs priced in a way that will make things hum in this department.

CARD HOOKS AND EYES, IMPROVED SAFETY ..... 1c
Sizes 1 to 4.

DARNING COTTON BLACK, WHITE AND TAN..... 1c

YD. BLACK WEBBING WORTH 3½c TO 5c YARD..... 1c
All widths.

INDIA TAPE ASSORTED WIDTHS ....2c bunch
White only.

DOZ. SNAP FASTENERS "STAY PUT" ..... 5c
Black and white.

50-YD. SPOOL SEWING SILK..... 2c
Sizes A and B, black only.

4 DOZEN SAFETY PINS SIZES 1, 2, 3, 4..... 5c

WARREN'S FEATHERBONE TAPE & TWILL COVERED.5c yd.
Comes in red, pink and light blue; regular 10c quality.

BLACK TOILET PINS ON HORSESHOE CARDS, 2 for....5c

WHITE NAINSOOK DRESS SHIELDS..... 7c
Washable and perspiration proof, pair 7c.

15c SHIRT WAIST AND SKIRT HOLDER ..... 7c
"The best."

## 50-Piece Cottage Dinner Set $4.69

### Gold Traced Decorations



A great Harvest value to head a list of wonderful savings from the basement. 50 pieces, suitable for six people; gold traced, neat shapes. Sale price $4.69.

42-PIECE COTTAGE DINNER SET ..... $1.98
Plain white porcelain with embossed edge; some few pieces are slightly marred. Harvest Sale price $1.98.

$4 CUT GLASS BERRY BOWL ..... $2.39
This is an 8-inch berry bowl, flaring shape, deep cut. Harvest Sale price $2.39.

6 CUPS AND SAUCERS GOLD EDGE DECORATIONS....39c
Cable shape, cups and saucers, good generous size, 6 for 39c.

7-PIECE CHINA FRUIT SET ..... 48c
German china, berry or fruit set, six saucers and bowl to match.

29c LARGE WHITE NAPPIES ..... 15c
They will be fine for vegetables. Harvest Sale price 15c.

JELLY TUMBLERS, SMOOTH TOP, FROM 9 TO 12.....2c each
Have tin lids, make good table tumblers. Limit 2 dozen to a customer. 'None delivered except with other purchases from this department, 9 to 12 only.

EMERGENCY KETTLE KNOBS 1c Ea.
A handy kitchen article; 1c each or 6 for 5c. Limit 6 to a customer.

50 FT. 12½c HOSE..... $5
Sold in 25 and 50-ft. lengths only at this price; 25 ft. $2.50.
Nickel-plated nozzle free with 50 feet.

45c AND 50c COFFEE POTS ..... 25c
Gray enamelware.

25c GRAY SAUCE PANS ..... 15c
Good graniteware.

**Crumb Brush and Tray 14c**

Japanese crumb brush and tray, different colors. 14c pair.

**Refrigerators**
**Harvest Sale Prices**

$13.98 Refrigerators for..$10.00
$16.24 Refrigerators for..$12.50
$19.74 Refrigerators for..$15.00
And others proportionately low.

**Feather Dusters 5c**
From 9 TO 12.
Limit 2 to a customer.

**Sale of Belts**
**Values to $2.00**
**Styles for Women**

Plain and studded elastic belts, also stitched tailor designs, in silk fabrics. Styles include fancy silk elastic and form fitted designs, beautiful buckles in gold, silver and cameo; regular prices range up to $2. All in one big lot, Harvest Sale, special, each ..... 49c

**Hand Bags and**
**$2.48 to $4.00**
VERY BEST OF

Women's hand bags and cases, ly all leathers, moire, silk and of inside fittings, new riage, sideboard and shapes, regular prices range from $2.48 to $4, sale price .....

**$1.75 Oak Mission Wood Clocks $1.10**

Miniatures of the Grandfather Clock; oak mission wood designs, best Parker movements, soft tone alarm bell, best of timekeepers, guaranteed for 1 year; $1.75 regular, Harvest Sale $1.10

**Nemo Corsets**
**Discontinued Models**
$2.50 TO $3.00



You see the making The market $2.50, $3 and know what We're going styles in all be able to ery style, If your size here its a remarkable bargain. Some are in the reducing style. They're here white, pink, black and drab a harvest sale price, floor, each, $1.98.

**Gowns Values to $1, 69c**

Muslin gowns, with deep trimmed with embroidery lace; values to $1 at 69c.

25c Drawers 19c.
50c and 59c Corset Covers

**Rogers' Bros. 1847 Tableware Reduc**

The celebrated silverware at wife will appreciate. Fancy SET DESSERT KNIVES Also medium knives and Beautiful 75c BUTTER Fancy twisted 98c CREAM LADLE Fancy handle, 50c SUGAR SPOON Plain handle, 6 FRUIT KNIVES 7-PIECE Regular price $3.

**10c Soaps Harvest Sale.....**

In the Drug Section Monday buy any of these 10c soaps at 8c.

Bouquet Toilet Soap.
Violet Bath Soap.
Sandalwood Bath Soap.

Of the best selling on the ket.

Limit 5 bars to a each.

**$1 Hair Brushes Harvest Sale ..... 59c**

These are in fourwood white bristles, very firm, at 59c.

**$1.00 Bottle Oil .....**

One-quart bottle of Monday special in the


## Times Clearing Hous

CLASSIFIED ADVS.

XVIITH YEAR.

CLASSIFIED INDEX.

PART IV.


| | Page | Col. |
|---|---|---|
| TIME NOTICES | 1 | 1, |
| IAL NOTICES | 1 | 1-3, |
| NCH NOTICES | 1 | 3, |
| ETT MEETINGS | 1 | 3, |
| SONAL | 1-2 | 4-7, 1 |
| TED—Help Male | 2 | 2-5, |
| TED—Help Female | 1-3 | 4-7, 1-3 |
| TED—Help, Male and Fe- | 2 | 1-4, |
| TED—Situations Male | 3 | 4-6, |
| TED—Situations, Female | 3-4 | 6-8, 1-3 |
| TED — Situations, Male | 3 | 4-6, |
| Female | 4 | 2-5, |
| TED—Agents, Solicitors | 4 | 3-5, |
| TED—Partners | 4 | 5-7, |
| TED—Rooms and Board | 4 | 7, |
| TED—Work by Day | 4 | 4-6, |
| TED—Houses | 4 | 6, |
| TED—Rooms | 4 | 6, |
| TED—To Rent | 4 | 6-8, |
| TED—To Purchase, Real | 4-5 | 6-7, 1-3 |
| TED—To Purchase, Mis- | 5 | 2-3, |
| TED—Miscellaneous | 5 | 3, |
| RT—Rooms | 5 | 5-7, |
| RT—Unfurnished Rooms | 5 | 7, |
| LET—Furnished and Un- | 5 | 7, |
| RT—Flats | 5-6 | 7, 1-3 |
| RT—Furnished Flats | 6 | 2-3, |
| LET—Apartments, Fur- | 6 | 3-4, |
| RT—Rooms and Board | 6 | 4, |
| RT—Houses | 6-7 | 4-7, 1-3 |
| RT—Furnished Houses | 7 | 2-4, |
| RT—Stores, Offices | 7 | 6-7, |
| RT—Beach Property | 7 | 7, |
| RT—Farming Lands | 7 | 7, |
| RT—Country Homes | 7 | 7, |
| RT—Miscellaneous | 7 | 7, |
| ESS CHANCES | 7-8 | 1-7, 1 |
| | 8 | 1-4, |
| STOCK FOR SALE | 8-10 | 4-7, 1-4 |
| STOCK WANTED | 10 | 4, |
| STOCK EXCHANGE | 10 | 5, |
| STRAYED, FOUND | 10 | 4, |
| ON WHEELS | 10 | 4-7, |
| G AND ASSAYING | 11 | |
| ATIONAL | 11 | |
| AL INSTRUCTION | 11 | |
| AL INSTRUMENTS | 11 | |
| ARNETS | 11 | |
| CIANS | 11 | |
| NTS | 11 | |
| | 11 | |
| PODISTS | 11 | |
| MAKING | 11 | |
| WRITERS | 11 | |
| TS | 11 | |
| | 11 | |
| OPERTY | 11 | |
| NMENT LANDS | 11 | |


### Classified Liners.

"Want" ads in The Daily Times word for each insertion; in the issue 1½c per word, each insertion charge 25c; except under classifications the rate for is 10c per line, minimum charge "Society Meetings," "Personals," Notices," and "Baths and Mas-

(classified) advertisements for insertion received over the or by telephone after 11:30 o'clock nights will be inserted under "Too Late to Classify."

real estate advertisements, to property, must be in The before 10:30 o'clock Saturday Rate 75c cents per word.

Sunday circulation of The Times 71,000 copies, and more "liners" regularly printed in its columns than five other Los Angeles newspapers

phone your want advertisements. "The Times" any time of day or secure prompt and careful at-

Times cannot guarantee accuracy responsibility for errors of any occurring in telephoned advertise-

TIMES will not be responsible for more than one incorrect insertion of any ment ordered for more than one

ers should retain receipts given Times in payment for "Liners," takes can be rectified without

### TIME NOTICES

Shorthand is especially intended to commercial purposes wherein the ELEMENT DISPATCH is an essential feature, such notices of all kinds, assessment, company-meeting notices, fra- notices (funeral notices excepted,) advertisements in some other part of and all events to occur on any cer- date named. No standing advertise- and for this classification.)

Can Be Cured.

Any person afflicted with cancer should consult me, as I guarantee cancers without the use of the by medicine only, and guarantee a cure. Reference is made by per- T. A. Goar, Madera, and G. Pin- both of whom I have success-

MRS. MARY ROSE, Box 128, Madera, Cal.

Paper and Burlaps.

special natural burlap, per yd., 10c, colors, burlap, per yard.....12½c burlap, per yard.....17½c per yard .....25c 36, all colors .....50c Spring, per yard .....50c gal. .....60c Home P7305, Main 1044. $1.50

RESS Relieved.

the Electric Acoustician or Ma- numerous persons previously now hear. Call and try these truments, or send for illustrated References given. Marshbutz Department H, No. 255 South Los Angeles.

free of charge, with my plan- guide, a membership in the Introduction Association. The you in all affairs of life. Send Address Edward Bethel, Hollywood, Cal.

Your House.

money saved on paint and paper paper, 1c roll; bedroom paper, 7½c roll, worth up to for paint worth $1.75, dead Spring. Home P7871. F. J.

Hear Well?

partially deaf people will learn to their advantage by writing the Stein Electrophone Co., 419 Bldg., corner Hill and 4th H. Gustin, Manager.

ING And Dying.

suits dry cleaned and pressed, Panama suits $1.50 up. Steam as cheap. Elite Suit sixth. 'Phones Home

ball for Boys.

Baseball Boots $2.50 school shoe baseball from Sample Shoe one of the best made; our Broadway Bldg., 2nd and Spring sts.

by private party from 2 to 9 this evening; must be cheap for

Shoe Co., top floor, Bry-

put up for $1.25 by Busy Shop. Call Temple 545.

POLY315 And Chiropody.

and moles removed. 360 West Seventh.

for Old People.

attendance. Call J. Adams, 324 E. 23d st.

NOTICES

TEACHER OF DANCING PHONE 13

LADIES CLOTHES SENDS home. Address Broadway.

SAMPLES MANUFACTURERS

WALL PAPER. Spring. P7064.

HAND.

CLEANING WORKS Temple 1155.

M. ELLA HARE, World's Fair Wrinkles, Smallpox Pits Removed to 659½ S. Hill.

FLUFFING IN A imparts to the hair and silky looks Price 25c. For sale S. Olive.

CESSPOOLS CLEANED out over 100 gallons other company 44; PUMPING CO., 12

HAVE YOU HOUSE to or from the benefit of reduced AND STORAGE CO Immigrants, 124 E.

WANTED—YOUNG wishes to become of a literary or give particulars at 182, TIMES OFFICE.

ANNOUNCEMENT STABLES, 139 N horses, finest livery hams, funeral carriages mobiles.

ADA E. DAVIS, struction, waltz four lessons, 617 S. moth Hall, Tuesdays and Wednesday even

LECTURE BY SAR illuminati every illuminati in The Lodge Hall, 3rd street tunnel Su essful." Beautiful mission frees.

WANTED—BY EXP students studying classes (now forming) harmony. Two lessons per month. MRS. DA The Percival.

WHY USE INJURIO you can restore the with Gray-ne-Moro? dandruff and baldness.

FINE FLUFFY RUG kinds old carpet. ATHOL Broadway 4788. RUG WORKS, 229 E.

I WILL MOVE ALL and piano in one load wagon for $6 for 9 hr 1043½ WEST 16th

FURNITURE REPAIRI wicker furniture and Baby go-carts retired. Broadway 4883. DESK.

1000 NICELY PRINTED $1.50, in convenient box proportion. E. J. EL 1214 S. Broadway.

J. SPECTOR, EXPER tailor and importer in S. Broadway. Makes and including trimmings, from

SUPERFLUOUS HAIR removed; references; MRS. M. J. WOODS de Specialist. 1206 S. Gran

WANTED — PAPERING, up; tinting, $1.25; painting F. H. BROWN, 2121 Sunse ple 578.

WE CLEAN AND PRES limit to pleats, 7c; suits erywhere. A6739. Main 8

HOUSE, Office 225 S. HILL

MILLINERY REMODELIN ning a specialty at lowe ITY BLDG., Cor. Spring 222.

CALIFORNIA STEAM CA WORKS cleans carpets, re laying. 329 E. 4TH ST. Ma

Times Clearing House
CLASSIFIED ADVS.

# Los Angeles Sunday Times

Part IV—12 Pages
FIRST LINER SHEET

XXVIIth YEAR. SUNDAY MORNING, SEPTEMBER 13, 1908. On All News Stands, Trains and Streets, 5 CENTS.

## CLASSIFIED INDEX.

PART IV.


| | Pages | Cols. |
|---|---|---|
| AUCTION NOTICES | 1 | 1, |
| SPECIAL NOTICES | 1 | 1-3, |
| CHURCH NOTICES | 1 | 3, |
| SOCIETY MEETINGS | 1 | 3, |
| PERSONAL | 2 | 4-7, 1 |
| WANTED—Help Male | 1-2 | 2-5, |
| WANTED—Help Female | 1-3 | 5-7, 1-3 |
| WANTED—Help, Male and Female | 2 | 5-6, |
| WANTED—Situations Male | 3 | 4-6, |
| WANTED—Situations, Female | 3-4 | 6-6, 1-2 |
| WANTED—Situations, Male | 2 | 6-6, |
| WANTED—Female | 4 | 2-3, |
| WANTED—Agents, Solicitors | 4 | 3-4, |
| WANTED—Partners | 4 | 4, |
| WANTED—Rooms and Board | 4 | 4-5, |
| WANTED—Work by Day | 4 | 5, |
| WANTED—Houses | 4 | 5, |
| WANTED—To Rent | 4 | 5-6, |
| WANTED—To Purchase, Real Estate | 4-5 | 6-7, 1-2 |
| WANTED—To Purchase, Miscellaneous | 5 | 2-3, |
| WANTED—Miscellaneous | 5 | 3, |
| TO LET—Rooms | 5 | 3-7, |
| TO LET—Furnished Rooms | 5 | 7, |
| TO LET—Furnished and Unfurnished | 5 | 7, |
| TO LET—Flats | 5-6 | 7, 1-2 |
| TO LET—Furnished Flats | 6 | 2-3, |
| TO LET—Apartments, Furnished | 6 | 3-4, |
| TO LET—Board and Board | 6 | 5, |
| TO LET—Houses | 6-7 | 4-7, 1-3 |
| TO LET—Furnished Houses | 7 | 3-6, |
| TO LET—Stores, Offices | 7 | 6-7, |
| TO LET—Ranch Property | 7 | 7, |
| TO LET—Farming Lands | 7 | 7, |
| TO LET—Country Homes | 7 | 7, |
| TO LET—Miscellaneous | 7 | 7, |
| BUSINESS CHANCES | 7-8 | 1-7, 1 |
| FOR RENT | 9 | 1-4, |
| LIVE STOCK FOR SALE | 9-10 | 4-7, 1-3 |
| LIVE STOCK WANTED | 10 | 3, |
| LIVE STOCK EXCHANGE | 10 | 3, |
| STRAYED, STOLEN, FOUND | 10 | 4, |
| VEHICLES ON WHEELS | 10 | 4-7, |
| ASSAYING AND ASSAYING | 11 | |
| EDUCATIONAL | 11 | |
| MUSICAL INSTRUCTION | 11 | |
| MUSICAL INSTRUMENTS | 11 | |
| DENTISTS | 11 | |
| PHYSICIANS | 11 | |
| LAWYERS | 11 | |
| ARCHITECTS | 11 | |
| BOOKBINDING AND BOOKMAKING | 11 | |
| PATENTS | 11 | |
| REAL ESTATE | 11 | |
| REAL ESTATE LANDS | 11 | |


## SPECIAL NOTICES—

THE AUDIT COMPANY—

ACCOUNTING DEPARTMENT.

Books audited and certified to, planned for any business, opened, supervised, closed, kept by the month. Statements of business standing made. Balance sheets prepared. Costs figured. Profit and loss computed, etc.

STENOGRAPHIC DEPARTMENT,

TYPEWRITING.

Literary, legal, commercial and all kinds. Private room for dictation.

THE AUDIT COMPANY,
Public Accountants and Auditors,
343-344 Citizens' National Bank Bldg.
Home 'Phone A6550.

WRINKLES—
HOLLOW CHEEKS,
NECKS, SHOULDERS,
BUSTS, ARMS, SAGGING FACES, SUNKEN TEMPLES AND SADDLE-BACK NOSES FILLED PAINLESSLY AND PERMANENTLY IN ONE VISIT; NO PARAFFIN; NO LUMPING; NO DETENTION; NO PUBLICITY; NO GLARING SIGNS; REFINED SURROUNDINGS; PATIENTS TREATED IN LOS ANGELES 12 YEARS AGO CAN BE SEEN; PERMANENTLY LOCATED SINCE 1895; CITY PHYSICIANS' INDORSEMENT AND CITY REFERENCES. MRS. McNAIL, DERMATOLOGIST, SANITORIUM 129½ N. FLOWER. TAKE W. 2ND ST. CAR AT 2ND AND SPRING. PHONE A7497. COURSE TAUGHT. 13

THE BANKRUPT STOCK OF THE LOS ANGELES Wall Paper Co. contains thousands of rolls of imported wall paper. We are making a price of 25c a roll on imported bedroom papers. Come in and see the beautiful papers, or if you live out of the city, send for samples.
JOHN AND JAMES SHEEHAN,
Corner Ninth and Broadway. 13

SUNDAY REAL ESTATE LINERS—Classified real estate advertisements for insertion in SUNDAY TIMES must be in the office not later than 10:30 o'clock Saturday nights. Other "want" advertisements for Sunday insertion will be taken over the counter until 11:30 p.m.
The great volume of liners printed in The Sunday Times, numbering regularly over 5000 separate announcements, makes this regulation absolutely necessary in order to get the big Sunday issue out on time.

WE HAVE CONTRACTS FOR CUTTING and removing a large number of trees in various parts of the city, and will have a large amount of brush and small wood to dispose of. If any party desiring this brush for fuel will address as below, we will deliver same to your yard free. Give name and address and amount of brush and small wood you can use. Address E, box 99, TIMES OFFICE. 13

CARR—
CUCUMBER
for the
COMPLEXION.
FANNIE BRIGGS CARR CUCUMBER CO.,
321 S. Hill st.
Phone Broadway 3022. Los Angeles. 13

CESSPOOLS—
$5 TO $10
CLEANS THEM OUT.
5½ years' experience in Los Angeles. Ask your neighbor about us; 6 tanks; no waiting. LOS ANGELES SANITARY CO., E2146, Temple 493.

CESSPOOLS—
IF YOU WANT GOOD WORK AND PROMPT ATTENTION, CALL US. OUR FOREMAN IS A PLUMBER AND KNOWS HOW. 10 TO LOADS CLEANS A CESSPOOL. RED CROSS SANITARY CO., MAIN 8695. 13004.

LADIES, ATTENTION; GOODS AND styles for fall and winter, just arrived. We are making a special price on all suits, suits for $25 and up. With your own material will make suits for $10. Coats, $6; skirts, $5. All work guaranteed. 615 W. 6TH ST. F2140.

TIMES BRANCH OFFICE, 531-533 S. SPRING st. Advertisements and subscriptions left at the new Spring street office of The Times will receive as careful attention as at the main office. Competent clerks in attendance.

NOTICE OF SALE—I HEREBY NOTIFY all concerned that I have this day bought the stock and good will and fixtures of Louis Ravera, located at 408 E. 1st st., assuming no liabilities. LOUIS LIPSHUTZ. 14

WHEN YOU WANT A CARPENTER
CALL UP
BLACK'S PLANING MILL.
Main 3679, F6340. 746 S. Main.

OFFICE TEL. A1373. RESIDENCE TEL. B3910.
J. L. DAVIS,
ACCOUNTANT AND AUDITOR.
432 Bradbury Building,
Los Angeles, Cal.

LADIES, YOUR OPPORTUNITY; WE ARE going to offer you the highest improved sewing machine on the market—the White Family Rotary (slightly used,) at one-half price this week only. WHITE & DOMESTIC OFFICE, 557 S. Broadway. 13

LACE CURTAINS LAUNDERED, STARCHED and stretched; six pairs $1; ten years same address. ARTHUR KING STEAM CLEANING WORKS, 516 N. Coronado st. Phone Temple 735. Ruffles ironed extra. 13

M. ELLA HARRIS INSTITUTE—
World's Famous Skin Specialist.
Wrinkles, Smallpox Pits, Freckles, Removed. Full line of facial preparations.
Removed to 452½ S. Broadway. Phone F1387

FLUFFINE IS A MEXICAN PREPARATION. Imparts to the hair that bewitching fluffiness and silky looks so coveted. Not injurious. Price 25c. For sale by MISS CARROLL, 733 S. Olive. 13

CESSPOOLS CLEANED OUT; WE TAKE out over 100 gallons at each load more than other company at same price. IMPERIAL PUMPING CO., 1211 W. 20th. Home 22060, West 3394.

HAVE YOU HOUSEHOLD GOODS TO SHIP to or from the East or North? Get the benefit of reduced rates at BEKIN'S VAN AND STORAGE CO., agents for tourists and immigrants. 140 S. Broadway.

WANTED—YOUNG LADY OF REFINEMENT wishes to become acquainted with members of a literary or story-writing club. Please give particulars and terms. Address J, box 182, TIMES OFFICE.

CARR—
CUCUMBER
for the
COMPLEXION.
FANNIE BRIGGS CARR CUCUMBER CO.,
321 S. Hill st.
Phone Broadway 3022. Los Angeles. 13

CESSPOOLS—
$5 TO $10
CLEANS THEM OUT.
5½ years' experience in Los Angeles. Ask your neighbor about us; 6 tanks; no waiting. LOS ANGELES SANITARY CO., E2146, Temple 493.

CESSPOOLS—
IF YOU WANT GOOD WORK AND PROMPT ATTENTION, CALL US. OUR FOREMAN IS A PLUMBER AND KNOWS HOW. 10 TO LOADS CLEANS A CESSPOOL. RED CROSS SANITARY CO., MAIN 8695. 13004.

LADIES, ATTENTION; GOODS AND styles for fall and winter, just arrived. We are making a special price on all suits, suits for $25 and up. With your own material will make suits for $10. Coats, $6; skirts, $5. All work guaranteed. 615 W. 6TH ST. F2140.

TIMES BRANCH OFFICE, 531-533 S. SPRING st. Advertisements and subscriptions left at the new Spring street office of The Times will receive as careful attention as at the main office. Competent clerks in attendance.

NOTICE OF SALE—I HEREBY NOTIFY all concerned that I have this day bought the stock and good will and fixtures of Louis Ravera, located at 408 E. 1st st., assuming no liabilities. LOUIS LIPSHUTZ. 14

WHEN YOU WANT A CARPENTER
CALL UP
BLACK'S PLANING MILL.
Main 3679, F6340. 746 S. Main.

OFFICE TEL. A1373. RESIDENCE TEL. B3910.
J. L. DAVIS,
ACCOUNTANT AND AUDITOR.
432 Bradbury Building,
Los Angeles, Cal.

LADIES, YOUR OPPORTUNITY; WE ARE going to offer you the highest improved sewing machine on the market—the White Family Rotary (slightly used,) at one-half price this week only. WHITE & DOMESTIC OFFICE, 557 S. Broadway. 13

LACE CURTAINS LAUNDERED, STARCHED and stretched; six pairs $1; ten years same address. ARTHUR KING STEAM CLEANING WORKS, 516 N. Coronado st. Phone Temple 735. Ruffles ironed extra. 13

M. ELLA HARRIS INSTITUTE—
World's Famous Skin Specialist.
Wrinkles, Smallpox Pits, Freckles, Removed. Full line of facial preparations.
Removed to 452½ S. Broadway. Phone F1387

FLUFFINE IS A MEXICAN PREPARATION. Imparts to the hair that bewitching fluffiness and silky looks so coveted. Not injurious. Price 25c. For sale by MISS CARROLL, 733 S. Olive. 13

CESSPOOLS CLEANED OUT; WE TAKE out over 100 gallons at each load more than other company at same price. IMPERIAL PUMPING CO., 1211 W. 20th. Home 22060, West 3394.

HAVE YOU HOUSEHOLD GOODS TO SHIP to or from the East or North? Get the benefit of reduced rates at BEKIN'S VAN AND STORAGE CO., agents for tourists and immigrants. 140 S. Broadway.

WANTED—YOUNG LADY OF REFINEMENT wishes to become acquainted with members of a literary or story-writing club. Please give particulars and terms. Address J, box 182, TIMES OFFICE.

## SPECIAL NOTICES—

DR. MECHANOTHERAPIE GIVES SCIENTIFIC massage treatments; also instructions. Massage and fencing. Address D, box 124, TIMES OFFICE. 13

MLLE. UNO, THE GREAT, SEND 10c (2d self addressed envelope, stamped, and see what wonderful things she will tell you. P.O. BOX 1036, Los Angeles.

BEAUTIFUL SHIRT WAISTS OF LAWNS, lingeries and Jap silks, $1.50 for values up to $5. NEW YORK SAMPLE SHIRT WAIST CO., 225 Citizens' Natl. Bank Bldg. 13

MADAME ROSE, PALMIST AND CARD reader, just from Europe. Special rates to house parties. Satisfaction guaranteed. 828 S. HILL ST. Phone F6473. 19

1000 BUSINESS CARDS FOR $1.
Good printing of all kinds at lowest prices. COOK PRINTING CO., 204 Mercantile Place. 13

ON SALE MONDAY FOR $1, CURLY switches, rain of every description from 50c up, at the LOS ANGELES HAIR CO., 632½ S. Broadway. 13

WE CAN POSITIVELY RID YOUR ROOMS of bed bugs, mice or vermin of all kinds. INSECT EXTERMINATING CO., Phone Main 3276. 13

WANTED—YOUNG MAN, ABOUT 18 YEARS, for wholesale jewelry house; must be neat, fair penman and own wheel. H. F. WALLACE, 414½ S. Broadway. 13

RAG RUGS WOVEN, 2x4½, 65c. RUGS FOR sale; 3x6, $1.25. KETCHUM'S CARPET FACTORY, 1534 Bellevue. Phone Temple 220. 13

WE BUY, SELL AND EXCHANGE LADIES' and gents' clothes. We also clean, alter and press. TAILOR SHOP, 553 Los Angeles, cor. 6th. 13

RUGS FROM OLD CARPET—HAVE THEM made into rugs, pretty and durable, by the old reliable Barber Rug Factory, 1068 WEST WASHINGTON. West 1466. 13

STAR PLAITING AND RUFFLE CO., accordion, skirt, kilt and fine knife plaiting; buttons and button holes. 452½ S. BROADWAY. 13

HOUSE PAINTING, VARNISHING, DECORating, tinting a specialty $1.50 per room up. First-class work guaranteed. Estimates free. E. A. BRIGGS, Boyle 1947; D1275. 13

TO PROMOTE INTEREST IN OUR NEW townsite we will sell 20 lots for $10 each and give a warranty deed to same. 515 CITIZENS' NATIONAL BANK BLDG. 13

MUSICAL MANUSCRIPT AND COMPOSItions revised, reviewed and corrected. MRS. CARL WORTHINGTON DALEY, Ex. 778. The Percival. 19

IF YOUR ROOF LEAKS, SCOTT, THE roofer, 1622 S. MAIN, will fix it. Tin, shingle, gravel and paper roofs overhauled, recovered and painted. 13

FOR SALE—CHEST OF SOLID SILVER, 222 pieces. Address H, box 84, TIMES OFFICE. 13

CALEDONIA HALL,
119½ S. Spring st.
To let afternoons; some evenings. 13

FURNITURE FINISHING AND ALL ITS branches at lowest prices. BROADWAY 3749. 109 W. 3D ST. 13

BUY NONPAREIL SURE HAIR GROWER. Sold at WOMAN'S EXCHANGE, 417 W. Seventh, and COOKSEY'S, 237 W. 4th. 13

LADY WILL GIVE LESSONS IN DANCING, waltz and two-step, at 50c per lesson. 427 GRAND VIEW. Home 59082. 13

LADIES' BATHS — ALSO HAIRDRESSING, facial and scalp treatments. Special rates. 417 W. 8TH ST. Phone F1636. 16

WANTED — LOT NOT TO EXCEED $500. Will pay cash and trade. Call room 41, 439 S BROADWAY. 13

FEATHER PILLOWS RENOVATED AT ACME FEATHER WORKS, 738 San Pedro. 'Phone Sunset Main 1166. Home 5641.

WANTED—TO BUY, BY PRIVATE PARTY, from 4 to 10 rooms furniture; must be cheap for cash. Tel. HOME 24692. 13

## CHURCH NOTICES—
With Place and Hour.

FIRST CHURCH OF CHRIST, SCIENTIST, of Los Angeles. Services in the church edifice, 17th and Figueroa sts., 11 a.m. and 8 p.m.; sermon from the Christian Science Quarterly subject, "Substance." Sunday-school at 9:30 a.m.; Wednesday evening meeting at 8 o'clock. The Washington-st. car to Figueroa and 17th, or any car to 16th and Georgia sts. Reading-rooms 506 and 501 Central Bldg., Broadway and Main sts., open daily from 9 a.m. to 9 p.m. 13

SECOND CHURCH OF CHRIST SCIENTIST, Simpson Auditorium, 734 S. Hope st. Services Sunday, 11 a.m. and 8 p.m.; sermon from the Christian Science Quarterly subject, "Substance." Children's Sunday-school, 9:30 a.m. Wednesday evening meeting at 8 o'clock. Reading rooms, 510-511 Herman W. Heilman Bldg., Spring and Fourth sts., open daily, Sundays excepted, from 9 a.m. to 9 p.m. 13

FIRST PRESBYTERIAN CHURCH, 20TH and Figueroa. Wm. A. Hunter, D.D., minister. Preaching at 11 a.m. and 7:30 p.m. Morning subject, "When Thou Hast Eaten and Art Full," then what? Evening, Rev. Ralph M. Smith of Albuquerque will preach. Bible School at 9:45 a.m.; Christian Endeavor at 6:30 p.m. Everybody welcome. Prayer meeting Wednesday, 7:45 p.m. 13

FIRST CONGREGATIONAL CHURCH, Hope st. near Ninth. Rev. Warren F. Day, D.D., pastor emeritus, will preach at 11 a.m., and at the 5 o'clock VESPER SERVICE. The latter, for a few weeks, takes the place of the usual evening meeting. Subjects: Morning, "Helping to Carry Our Brother's Burden;" VESPER, "My Father Is in Command." 13

CENTRAL BAPTIST CHURCH, ALVARADO and Pico sts. Arthur S. Phelps, minister. Morning subject, "Quickened into Life;" night topic, "Last Work of Aubie's Murderer." 13

CHURCH OF THE ASCENSION (EPISCOpal,) Brooklyn ave. and St. Louis sts. Rev. John W. Thursby, rector. Mass, 7:30 a.m.; sung mass, 11 a.m.; matins, 7 a.m.; catechism, 10 a.m.; evensong, 7:30 p.m.

ST. MATTHIAS' CHURCH, EPISCOPAL, Cor. Washington and Normandie ave. Services: Mass, 7:30 a.m.; Sunday school, 9 a.m.; choral mass, with sermon, 10 a.m.; evening

UNIVERSALIST—CUMNOCK HALL, 1500 Figueroa. The pastor, Rev. C. Ellwood Nash, will preach at 11 on "What Right Religion Might Have Done for Sutherland." Sunday-school 9:45. Welcome. 13

LOS ANGELES FELLOWSHIP. MRS. BENJamin Fay Mills will speak at Blanchard Hall, 235 S. Broadway, at 11 o'clock on "Hand, Head and Heart." Solo by Helen Tappe, soprano. All seats free to all. 13

MILLENNIAL DAWN FRIENDS MEET every Sunday in Symphony Hall, 332 S. Hill st., at 1:15 and 3 p.m. No collection. Free literature. 13

## CHURCH NOTICES—
Miscellaneous.

HOME OF TRUTH, 1321 GEORGIA ST. DEvotional services 11 a.m. Subject, "Back to Christ;" evening lecture, 7:45, "Healing in the Churches." Annie Rix Militz, speaker. Sunday-school 9:30 a.m.; Bible Lessons Tuesday, Wednesday and Thursday, 10:30 a.m. All welcome.

SPIRITUAL SERVICES AT SEMI-TROPIC Park this 2:30 p.m. Speaker, Mrs. Cork and others. Miss Innes, Mrs. Ruel and Jerick. Take Edendale car to end of line. 13

## SOCIETY MEETINGS—

PEOPLE'S PSYCHIC SOCIETY, THIS morning at BURBANK HALL, 9:30. Healing and developing class. At 10:30 Mrs. Ida Louis Bentley will address the society; subject, "The Ten Commandments of Buddha." Special services at 2:30, at which A. S. Pendleton, Mrs. Bowman, W. W. Raymond and others will speak on the work of the State Spiritualist Convention, also of the Southern California Congress. Good music. All invited. Followed by messages. 13

UNIVERSAL SPIRITUAL BROTHERHOOD holds developing healing circle this morning, 10:30. Mrs. Miller, from the East, will be present to heal all conditions. 2:30, lecture by Dr. Green; subject, "Eternal Brotherhood," followed by messages. Meeting, 8 o'clock. Subject, "Spiritual Unfoldment," followed by tests, messages at all meetings. Full names given, questions answered. Come early to get seats. Room 15, 119½ S. SPRING. 12

SOCIETY MEETINGS. SOCIETY SPIRITual Progression, 9:30, Lyseum; 10:30, conference; 2:45, message circles; 6:30, Young People's League; 7:45, lecture by Dr. M. A. Shutz, a forceful soul-stirring speaker of natural inspiration. All welcome. 327½ S. HILL ST. 13

THEOSOPHICAL SOCIETY IN AMERICA, 142 S. Broadway, Room 17.
"Destiny."
Mr. Jas. A. Jowatt,
Friday, 8 p.m. talks on the "Gita."
OPEN TO ALL. 19

"SCIENCE OF BEING" READING-ROOM, 439 San Fernando Bldg., 4th and Main, daily except Sat. and Sun., 12 to 4. Mrs. Ruth A. Gustorf, Instructor. Mon., Thurs. and Friday. 13

CONFERENCE, MESSAGES, ANSWER TO questions in higher life, 2:45 p.m.; 7:45, short talks, messages. J. W. BROWN, 1104 South Grand ave.

VEDANTA SCHOOL, 527 E. 3RD ST. SERmon on Hinduism, by Swami Sachchidananda of India. "Spiritual Work," 3 p.m. today. San Pedro at. car. 13

LIBERAL CLUB, 517 S. BROADWAY. SUBject, "Religion of Democracy." Speaker, Edward Adams Cantrell. 8 p.m. Admission free. 13

CALEDONIA HALL,
119½ S. SPRING ST.
To let afternoons; some evenings. 13

## PERSONAL—
Business.

PERSONAL—

W. E. KING,
ALWAYS CONSULT THE BEST.
THE GREATEST LIVING ASTRAL DEAD
THANCE SPIRIT PSYCHIC,
PALMIST AND SEER,
247 S. HILL ST. 247
NEXT DOOR TO NEW Y.W.C.A. BLDG.,
BETWEEN SECOND AND THIRD STS.,
NEAR ANGELS' FLIGHT.
HUNDREDS TURNED AWAY!
BY PUBLIC REQUEST
and urgent requests from many patrons whom his parlors could not accommodate last week because of the rush, will continue
SPECIAL OFFER
FOR SEVEN DAYS.
50c 50c 50c 50c 50c
LOW FEE—50 CENTS—LOW FEE.
50c 50c 50c 50c 50c
CUT THIS ADVERTISEMENT OUT AND BRING IT WITH YOU, IF WILL NOT APPEAR AGAIN THIS WEEK.
LIVE AND LET LIVE.
Never before in the history of occult science has a man of PROF. W. E. KING'S professional standing consented to place his services at the disposal of the public for such a nominal consideration. Scientific, this city has been overrun with pretenders and that many of its citizens are anxious to visit a genuine psychic PROF. W. E. KING has decided to place his consultation fee within the reach of all. Years of study, travel in fa. eastern lands, and endless experience, coupled with rare psychical gifts, have made him the world's greatest living exponent of HINDOO and OCCULT MYSTICISM.
DO YOU WISH TO KNOW
How can I have good luck?
How can I succeed in business?
How can I make home happy?
How can I conquer my enemies?
How can I marry the one I choose?
How can I marry well?
How soon can I marry?
How can I conquer my rival?
How can I make any one love me?
How soon will my lover propose?
How can I get a letter?
How can I get a position?
How can I remove bad influences?
How can I control any one?
How make distant ones think of me?
How can I settle my quarrel?
How can I hold my husband's love?
How can I hold my wife's love?
PROF. W. E. KING tells all—never asks a question.

EXTRAORDINARY PSYCHIC POWER, combined with his superior knowledge of occult force, enables him to read human life with unerring accuracy from infancy to old age; his powers are wonderful and indisputable; his advice is reliable, his information clear, concise and to the point. In love, marriage, divorce, sales, wills, patents, journeys, old estates, investments, property mortgages.

I WILL GIVE YOU THE LUCK that wins success in love, marriage, divorce, speculation, business, health and transactions of all kinds; restore lost affection; I will tell you how to gain the love of the one you desire, even though miles away; will tell you who and when you will marry.

I WILL TELL YOU HOW TO ATTRACT, control and change the thoughts, intentions, actions of character so that you will reach the highest possible development of mental vigor, wealth, happiness and capacity to gain wealth; how to accumulate a fortune and be happy.

I WILL TELL OF YOUR HUSBAND, WIFE, lover, friends or enemies; what is true and who is false; will tell you every hope, fear, ambition, better than you could tell it yourself; those that are unsuccessful are made prosperous and started on the road to wealth; tell you how to make your husband or wife, or any one, be kind and true to you.

IF YOU ARE GOING TO SEE A PSYCHIC
WHY NOT SEE THE BEST?
As the best is always the cheapest in the end. Better consult no clairvoyant at all than one who is unable to help you, as false prophets do more harm than good, as they leave you in a worse condition than before by their false advice, based upon guesses; but PROF. W. E. KING has an established reputation; testimonials and credentials from thousands of your own citizens and friends.

If you have already made a mistake, thrown away your money and lost confidence through dealing with much-advertised and self-styled palmists and psychics and their cheap, clap-trap methods, start from the beginning and consult PROF. W. E. KING. He will tell you frankly your condition and what you may expect; if nothing can be done for you he will not take one cent of your money. Has not this honesty on the face of it?

PROF. W. E. KING FORETELLS MANY EVENTS.
Some of the prophecies made by Prof. W. E. KING and which were fulfilled to the letter and day were:
The explosion of the United States warship Bennington at San Diego, Cal. It was predicted that on that day the government would lose a ship in the Pacific.
Prof. W. E. KING, Psychic, had warned the public of San Francisco's earthquake of 1906 for years.
Prof. W. E. KING predicted the Japanese-Russian war. The day of the month and year was predicted on which hostilities would be begun and the victory of the Japanese.
Prof. W. E. KING predicted the late President McKinley's assassination at "Buffalo Exposition."
Prof. W. E. KING predicted the assassination of Carter Harrison the elder three weeks before the weak-minded Prendergast fired the fatal shot at Chicago's chief executive.
Prof. W. E. KING predicted the earthquake at Kingston, Jamaica, W.I.; the earthquake in Chile; the Thaw-White tragedy; also predicted the Galveston flood.
On Jap. If two earthquake shocks were felt at Oban, Scotland. They had been predicted by W. E. KING.
Prof. W. E. KING, Psychic, has foretold many great events that took place on the day set.
Prof. W. E. KING is now located at 247 S. Hill st., where he will be pleased to meet his clients and many friends.

Recommended by a New York Judge: August 20, 1905—I cheerfully recommend Prof. King as a gifted psychic. He predicted my election and located important documents that had been lost three years. JUDGE F. B. CROWELL, Supreme Judge.

FROM LILLIAN RUSSELL, THE WELLKNOWN ACTRESS.
I was greatly impressed with PROF. W. E. KING'S reading. His powers are truly marvelous. He develops in one a force that enables them to attract people, to interest them and to please them to their good and to your advantage without the least effort on one's part. His advice and assistance have been of great benefit to me.

FROM A PROMINENT MINISTER.
I desire to bear evidence to the genuineness of PROF. W. E. KING'S work. God gives to us an intuition whereby we may guide our lives. That PROF. W. E. KING possesses this guiding power to a marvelous degree is evident. The fact that his clients are his warmest and truest friends is alone a tribute to his sincerity and honest methods in dealing with all. He has rendered me immeasureable assistance. Rev. W. C. Jessup.

FROM M. ROTHSCHILD, THE WELLKNOWN FINANCIER.
For the past five years PROF. W. E. KING'S advice and assistance have favorably influenced my business and financial affairs. I have tested nearly every psychic in this country and find PROF. W. E. KING'S advice reliable and far superior to any that I have ever met.

PROF. W. E. KING: I wish to give my testimonial for the benefit of those who wish to read it. Since I consulted you several weeks ago I have followed your advice and the instructions you gave me as nearly as I possibly could, and I can truly say the result has been marvelous. I shall consider it a privilege to recommend you to any person who will take the trouble to write to me. Yours truly,
Maurice Winkler, 2829 State St., New York.

To Whom It May Concern: We take great pleasure in recommending our brother, PROF. W. E. KING, as a psychic of good standing, having to our knowledge been fully developed in all the various phases of mental psychicism. We cordially recommend him to any individual or society that may need his services.
Dr. John Westerfeld,
President Indiana State Association of Spiritualists.
Chesterfield, Ind., September 4, 1906.

Special readings this week.
50c 50c 50c 50c 50c
If you bring this advertisement with you
247 S. HILL ST. 247
BETWEEN 2ND AND 3RD STREETS,
NEAR ANGELS' FLIGHT.
NEXT DOOR TO NEW Y.W.C.A. BLDG.
Hours 10 to 8. Sunday and daily.
Permanently located in his own home.
247 S. HILL ST. 247.
BEWARE
OF PRETENDERS and partially developed mediums. They copy his advertisements as he is in many smaller cities use his name. Please remember PROF. W. E. KING can be seen only at his Los Angeles office,
247 S. HILL ST. 247
Positively no letters answered.
BEWARE
PROF. W. E. KING.

## PERSONAL—
Business.

PERSONAL—

STANLEY.
STANLEY.
STANLEY.
STANLEY.
STANLEY.
STANLEY.

THE WORLD'S GREATEST
PSYCHIC ADVISER,
BYRON STANLEY,
424 S. HILL ST.

Do you wish the truth? The name Stanley a double guarantee.

LOW FEE TO ALL.
FIFTY CENTS.

If you have no one in whom to confide, no one to advise you; if your heart and brain are heavy with a load of care, business going wrong, friends or family unsettled, sweetheart indifferent; if you wish to buy or sell, to change location, consult without fear and in confidence, STANLEY. He will lift your burden, bring back hope to the weary, and peace to the afflicted mind.
Unscrupulous and unsuccessful imitators of STANLEY'S methods have caused many to look upon psychic phenomena with a prejudiced mind.
Unlike the fortune teller and pretender, he takes no fee in advance, and absolutely refuses to accept any fee for his reading if perfect satisfaction is not given.
Bear in mind, you hear the truth. Also remember what has been told you, which too often is not the case.
It is to your interest to try him. Go to him and let him for a small fee relieve you from all mental anxiety and guide and direct you into pleasant paths of happiness and prosperity. It is not necessary he should through the columns of the press mention all the ills one is heir to. Let PROF. STANLEY analyse your troubles and suggest the remedy.

STANLEY HAS BLAZED THE PATH FOR THOUSANDS WHO NOW ENJOY PROSPERITY AND THE FULL MEASURE OF HAPPINESS. HIS ONE DOMINANT AMBITION IS TO HELP THE SUFFERING AND ADMINISTER TO THE WANTS OF THE NEEDY—TO SO UNTANGLE THE COMPLICATED AFFAIRS OF TROUBLED HUMANITY AS TO MAKE HIS SERVICES INDISPENSABLE TO RICH AND POOR ALIKE, AND MAKE HIS NAME RESPECTED, HONORED AND REVERED IN EVERY HOUSEHOLD OR HABITATION WHERE CARE OR MISFORTUNE HAS LURKED.
WITHOUT DOUBT ONE OF THE GREATEST KNOWN PSYCHIC ADVISERS IN THE WORLD TODAY IS STANLEY, THE DISTINGUISHED PSYCHIC, WITHOUT ASKING A SINGLE QUESTION HE TELLS YOUR LIFE AS IT IS—TO ASSIST YOU SO YOU MAY ATTAIN SUCCESS.

BEAR IN MIND BYRON STANLEY NEVER PUBLISHES OR IN ANY WAY ALLUDES TO ANY OF HIS MANY CLIENTS. EVERY CALLER IS RECEIVED AND DEALT WITH STRICTLY CONFIDENTIAL.
ONE VISIT WILL CONVINCE YOU THAT BYRON STANLEY IS A MAN OF ABILITY. HE WILL POINT OUT THE WAY THAT WILL LEAD YOU TO SUCCESS IN BUSINESS, SPECULATION, INVESTMENTS, LOVE, COURTSHIP, MATRIMONY, DIVORCE, OR ANYTHING YOU ARE IN TROUBLE ABOUT. TRUTHFUL IN HIS PREDICTIONS. RELIABLE IN HIS ADVICE.
No matter what troubles you may have with yourself and others, come and he will guide you to success.
HONEST, FEARLESS AND CAPABLE.
HIS REVELATIONS ARE MOST WONDERFUL.
And acknowledged to be of the highest order, and not made to satisfy the idle curiosity only; but intended to give those who seek the truth a permanent benefit. If you no more to consult PROF. STANLEY, and one who has stood the test of time, than those whose competency is questioned.
These things taken under consideration will place a thinking public in a position to judge for themselves and not be misled, imposed upon, or their time thrown away.
Hours, 9:30 to 8; Sunday included.
NO SIGNS. WALK IN. JUST THE NAME AND NUMBER.
STANLEY.
424 SOUTH HILL ST.
DIRECTLY OPPOSITE HILL ST. ELECTRIC DEPOT.
THIS AD. APPEARS ONLY TODAY. CUT IT OUT AND KEEP FOR REFERENCE.
STANLEY.
STANLEY.
STANLEY.
STANLEY.
STANLEY.
STANLEY.
STANLEY.

## PERSONAL—
Business.

PERSONAL—

MADAM KARMA.
MADAM KARMA.
MADAM KARMA.

# Classified Liners.

## PERSONAL—Business.

PERSONAL—

MME. ANNUVE,
MME. ANNUVE,

THE WONDERFUL TRANCE PSYCHIC
MENTAL HEALER.

742 S. BROADWAY.
BETWEEN 7TH AND 8TH STS.

THERE IS NO HEART SO SAD, NO HOME SO DREARY, THAT SUNSHINE CANNOT ENTER BY THIS MYSTERIOUS ROUTE. THIS GIFTED WOMAN HAS HELPED OTHERS, WHY NOT YOU?

EXCITES WONDER AND ADMIRATION THROUGH PSYCHIC REVELATIONS.

IF YOU BRING THIS AD,
YOU GET $1 LIFE READING

50 CENTS.
50 CENTS.

BORN AND RAISED A PSYCHIC.

INHERITING POWER FROM MANY GENERATIONS OF PSYCHOLOGISTS, WHO WERE THEMSELVES PEERS IN THEIR PROFESSION, MME. ANNUVE INHERITS THESE GIFTS FROM HER PROGENITORS, AND HER SUCCESS IS PHENOMENAL, AS EVIDENCED BY THE UNANIMOUS EXPRESSION OF HER PATRONS, WHO RECOGNIZE AND APPRECIATE HER GREAT GIFTS. HER REPUTATION AS A GREAT PSYCHIC IS FIXED AND UNASSAILABLE, AND THOSE WHO HAVE CONSULTED HER ARE HER STAUNCHEST ADMIRERS. SKEPTICS ARE DISARMED OF PREJUDICE IN THE PRESENCE OF MME. ANNUVE, WHO READS UNERRINGLY THE SECRETS OF THE PAST AND CASTS HER PSYCHIC LIGHT UPON THE FUTURE'S HIDDEN PATH.

MME. ANNUVE, THROUGH HER MARVELOUS PSYCHO-VIBRATORY POWERS, BRINGS ABOUT MORE MARRIAGES, REUNITES THE SEPARATED AND HELPS MORE PEOPLE TO HEALTH, WEALTH AND HAPPINESS THAN ANY PSYCHIC IN AMERICA.

MME. ANNUVE IS ACKNOWLEDGED BY THE PRESS AND PUBLIC AS A TRUE PSYCHIC, GIFTED WITH POWER OF DEMONSTRATION AND ORIGINALITY OF EXPRESSION. IS IMPERVIOUS TO IMITATORS AND PLAGIARISTS, WHO ARE HERE TODAY AND AWAY TOMORROW, BUT BUILDS HER REPUTATION ON MERIT, AND HER POPULARITY ON THE ACCURACY OF HER PSYCHIC PERCEPTIONS, BEING THE OWNER OF CONSIDERABLE PROPERTY IN LOS ANGELES. MME. ANNUVE HAS NECESSARILY MADE THIS CITY HER PERMANENT LOCATION.

During the year 1907 some of her records for successful work as follows:
148 reunited after separation.
Brought about 200 marriages.
Gained love of desired one in 314 instances.
Located 15 absent ones.
Located 2 buried treasures.
Overcame 875 rivals.
And hundreds of other cases, such as business speculations, law suits and transactions of all kinds.

The tide of skepticism is surely turning by the wonderful power displayed by this phenomenal woman.

Mme. Annuve's purposes and intentions are best expressed in her own words: "I don't want money if I don't earn; I don't need it. But I want to help you to success and happiness. I will tell you frankly your condition. If nothing can be done for you I will not take one cent of your money.

"My practice and professional reputation are built upon honor, reasonable charges, fair dealings, faithful service and speedy success, for my clients have won for me the largest practice in California. My superior knowledge and power give me advantages which warrant me in guaranteeing safer, surer and more rapid results than can be obtained elsewhere. Will give you the most complete, exact, reliable and intelligent reading you have ever had. Tell you whom and when you will marry; if you will be divorced and when; of sickness you have or will have. How to progress and win success. Locate business to begin and where; the psychological moment for safe speculation or investment. Locate lost treasures, missing papers, lost or absent friends, mines, ore veins. Overcome rivals, enemies, evil influences, weakness of all kinds. I positively do what others claim to do."

The very secrets of the dead revealed.

And every warning, advice and information laid bare before you. Your present life and entire future told.

MME. ANNUVE
MME. ANNUVE
742 SOUTH BROADWAY,
Between Seventh and Eighth Sts.

Readings daily and Sunday from 10 a.m. to 9 p.m. 13

PERSONAL — CORRESPONDENCE DESIRED with people interested in the study of occultism and psychic forces. Address G, box 187, TIMES OFFICE. 13

PERSONAL — MRS. WESLEY, RELIABLE life reader and medium. Advice on all affairs of life; business, love or journeys. 331½ S. SPRING, parlors 11 and 12. 13

PERSONAL — MME. ORA, PALMIST, CARD reader; ladies, 25c; gents, 50c. 308½ S. Spring. 13

PERSONAL—PROF. IRA L. GUILFORD, Phrenologist, 1235 E. 3rd st., west of Central ave. 2 to 9 p.m. Phone South 1601. 13

PERSONAL—CALEDONIA HALL, 113½ S. Spring st. To let afternoons; some evenings. 13

PERSONAL—BOSTON PSYCHIC LACED front corset. HENRIETTA SANFORD, 918 S. Grand ave. Phones Main 9569; F4089. 13

PERSONAL—ELLA, YOUR MOTHER IS very ill. Write to her at 1629 BERENDO ST., MAY8. 13

PERSONAL — MME. ORA, PALMIST, CARD reader; ladies, 25c; gents, 50c. 308½ SOUTH SPRING. 15

PERSONAL—LEE, PLEASE WRITE. HAVE a letter for you. PUTKEN. 13

## WANTED—Help, Male.

WANTED—AT ONCE, FIRST-CLASS PICture frame joiner. McCLELLAN MANUFACTURING CO., 123 W. 3rd st. 13

WANTED—GOOD MAN TO BUD TREES IN nursery. O. A. LANE, 625 Grosse Bldg. 13

WANTED—ACTIVE YOUNG MAN AS ASsistant picture fitter. McCLELLAN MANUFACTURING CO., 123 W. 3rd st. 13

WANTED—PAINTER TO CONTRACT FOR repainting house and furnish all material. 115 E. 21ST ST. 13

WANTED—EXPERIENCED FANCY IRONER, steady work at good wages. CITY DYE WORKS, corner 8th st. and Central ave. 13

WANTED—APRICOT PRUNER, LONG JOB. Call at 2500 E. FIRST between 2 and 12 Sunday. Good wages. 13

WANTED — FIRST CLASS SLAUGHTER house man and wife, long job. Call 600 PACIFIC ELECTRIC BLDG. 13

WANTED—10 BRICK LAYERS, $2 TO $5 a day, graduates please communicate. UNION SCHOOL OF TRADES, 120 E. 9th. 12

WANTED—EXPERIENCED GROCERY SOlicitor and delivery clerk. Call at STERN & GOODMAN, Fullerton. 12

WANTED — EXPERIENCED GROCERY clerk. Call at STERN & GOODMAN, Fullerton. 13

WANTED—CARPENTERS, MONDAY. APply 1068 Georgia. Monday. H. A. CLARK. 13

WANTED—A TRIMMER WITH A COMplete set of tools. WESTERN MULTI-MOTOR CO., 2210 S. Main. Phone 23613. 13

WANTED—CARPENTERS TO FIGURE ON carpenter work of bungalow. P. G. DOUGLAS, JR., 407 Grant Bldg. 13

WANTED—DELIVERY BOY WITH WHEEL. Call Monday morning, OFF & VAUGHN DRUG CO., 252 S. spring st. 13

WANTED—EASTERN MARRIED MAN FOR ranch; must understand cows. Call after Monday, 423 S. HOPE ST., city. 13

WANTED—AGENTS IN EVERY TOWN TO sell tea and coffee. F. W. SPARR, 114 E. Market st. 13

WANTED—MAN TO DIG AND BRICK UP a cesspool by the job. Call BROADWAY 4203 Monday morning before 8 o'clock. 13

WANTED — OPERATORS ON LADIES' coats; steady work, good pay. Call Monday, 464 S. BROADWAY, room 516. 13

WANTED — A DELIVERY BOY WITH wheel. Apply FARMELEE-DOHRMANN CO., 436 S. Broadway. 13

WANTED — BOY WITH WHEEL; $6 PER week. Apply Monday morning, 239 S. Spring street. 13

WANTED—BICYCLE REPAIR MAN; MUST be first-class. PHONE South 1869. 13

WANTED—PHYSICIAN, ADDRESS GEORGE COVERT, Covina, Cal. 13

WANTED—2 GOOD COAT MAKERS. J. M. MOTTA, Santa Maria, Cal. 13

WANTED—MAN TO BUILD 2 OR 3 BUNgalows. PHONE EAST 2796. 13

WANTED—ERRAND BOY WITH WHEEL. FOSTER CO., 236½ S. Broadway. 13

WANTED — SOLICITOR FOR FAMILY liquor store. Inquire 448 E. FIRST ST. 13

WANTED—A FIRST-CLASS CARPENTER by the day. Call at 1144 S. SAND ST. 13

WANTED—A-1 MILKER. COR. MAIN AND FLORENCE. 12

WANTED—A STONE MASON AT 2502 W. PICO to do small job in Hollywood. 13

WANTED—A BOY AT SCHALK CHEMICAL CO., 209 N. MAIN. 13

WANTED—A BOY WITH WHEEL. APPLY 123 S. LOS ANGELES. 13

WANTED—SHINGLERS FOR 6-ROOM COTtage; at 625 W. 59TH. 13

## WANTED—Help, Male.

Note—Applicants for positions are advised not to enclose original recommendations in answer to ads. Send duplicates only.

WANTED—

HUMMEL BROS. & CO.,
A strictly first-class agency.
All kinds of help promptly furnished.
Your orders solicited.
115 EAST SECOND STREET
Between Main and Los Angeles Sts.
Largest and best-equipped offices on the Pacific Coast.

SUNSET MAIN 509. HOME EXCHANGE 509.

Assayer, act as supply clerk, mine, $60 etc.
Miners, Arizona, $3.50 day.
Carpenters, rough work, $3, country.
House carpenters, country, $3 up.
Shingler, country, long job, 65c per 1000.
Man for home place, $25 etc.
Teamster, haul lumber, $2.25.
Camp blacksmith, $2 fd.
Shoemaker, country, $40 etc.
Spool tender logging camp, $60 etc.
Plasterer, near city, good wages.
Ranch horseman, $45 etc.
Man and wife, butcher and cook, camp, $60 etc.
Married man, ranch, $45 and house.
Ranch hands, $30, $35 etc.
Milkers, $35, $40 etc.

HOTEL DEPARTMENT.

Man and wife, cook and helper, Nevada, $100 etc.
Man and wife, cook and helper, hotel, country, $100 etc.
Man and wife, cook and wait table, $15 wk., r. and b.
Candy maker, country, $14 and meals.
Chef cook, country hotel, $75 etc.
Baker helper, $7 etc.
Waiter, country, $25 etc.
Kitchen helper, near city, $30 etc.
Assistant porter and bootblack, $10 etc.
Dishwasher, country, $25 etc.
Waiter, city, $5 and $30. 13

WANTED — AN AUTOMOBILE SALESMAN who can sell automobiles. Salary commensurate with results. No commission. Greatest opportunity in the business for a good man. WESTERN MOTOR CAR COMPANY, 727 South Olive st. 13

WANTED—

HAWKINS & LASSEN,
GENERAL LABOR AGENCY,
MAIN 439. 126 EAST 2D ST. A5183.
NORTH OF HERE.

5 carpenters, rough work ..... $3 day
3 bridge carpenters, Monterey county ..... $3
6 laborers, free fare ..... $2
NEAR BAKERSFIELD.
15 Mexican teamsters, free fare ..... $2
Blacksmith helper ..... $2.75
Tool sharpener and driller ..... $2.75
Stable man ..... $10.50 week
Fisherman, good proposition, money maker.
OWENS RIVER R.R.
Marker and checker, hotel laundry ..... $25 etc.
Porter, Grand Canyon ..... $25, R. & B.
Yard man, Williams, Ariz. ..... $25, R. & B.
Baker, Mojave ..... $30, R. & B.
Night lunch cook, Mojave ..... $30, R. & B.
FREE FARES ON HARVEY POSITIONS. 13

WANTED—

RED CROSS EMPLOYMENT AGENCY,
134 East 2nd street.
Main 88. A7650.
We respectfully solicit your orders for all classes of help. Orders placed with our agency will receive prompt and proper attention. 5 miners, $3.50; man and wife, ranch and cook, $50 month; man and wife, for Imperial, boss here, $60 month; waiters, $30 month; ranch hands, $30 and $35 month; ranch blacksmith, $50 month; upholsterer, $3 day; wood choppers, one month, $1 day; horse cuffer, $12 week; etc., etc., etc. Call and see us personally for full list of what we have to offer. 14

WANTED—

Main 8071. Mgr., Frank Kach. Asst. Mgr. JAPANESE ABBA EMPLOYMENT AGCY.,
The largest and first-class agency.
Phones, Home F6646, Main 9171.
719 S. Olive st. Los Angeles, Cal.

GENERAL ORDER DEPARTMENT.
All kinds solicited, help promptly furnished.

DAY WORK DEPARTMENT.

We will furnish the most experienced hands promptly at short notice, by the hour, day or contract, and general labor contractors. 13

WANTED—AGENTS, LOOK.
This is what everybody has been waiting for, the new style, 1908 IMPERIAL SELF-HEATING FLAT IRON; a new invention; sells itself; beautifully made; nickel plated; always HOT, always CLEAN; costs only ½c per hour to operate; all housewives, dressmakers, tailors and laundries buy on sight; both men and women agents coining money; some positively make $20 a day; FAR superior to charcoal, gasoline, gas or electric irons; no attachments; fine for light cooking. Write or call at once for particulars and territory. IMPERIAL FLAT IRON CO., 113½ S. Spring st., Los Angeles. 13

WANTED— JAPANESE
Main 5763. HAMA, F6764,
EMPLOYMENT OFFICE. F6820.
We select very carefully and promptly furnish all kinds of help, cooks, waiters, porters, janitors, house cleaners on much hands.
DAY WORK DEPARTMENT.
House cleaners, window cleaning, gardeners, carpet cleaning by hours, day, week or month. Please remember we do our best to your satisfaction. 702 S. GRAND AVE., L. A., Cal. 13

WANTED—SEALED PROPOSALS WILL BE received at the office of secretary until Sept. 15, and then opened, for sinking 5x7 shaft to water and casing, same with 2-inch select redwood casing; also for sinking shaft without the casing, estimated depth 150 feet, and located 2 miles southwest of Azusa, Cal. Information furnished on application.
SEQUOIA WATER CO.,
C. F. WADE, Sec'y.
13 Baldwin Park, Sept. 10, 1908.

WANTED—

TRIMBLE'S EMPLOYMENT AGENCY,
208 South Los Angeles st.
Main 5917. A5649.
Cook for camp, $2 etc.; dish washer for sanitarium, $35; ranch hands, $30 etc.; blacksmith, $2 and board; teamsters, $2 etc.; dairy, kitchen helper, $30 etc.; carpenters, $2.50 and $3; horse cuffer, $12 wk. John Hollingsworth, please call. New orders Monday. 13

WANTED—A YOUNG MAN OF GOOD ADdress, energy, sobriety and ability, to act as outside salesman, soliciting railroad bond investments, requiring payment of only $4 per month. To right party will pay good commission; will guarantee salary of $10 per week if on two days' trial you can demonstrate your ability to sell. REDONDO, HERMOSA AND BELVEDERE RAILWAY CO., 105 South Broadway, Los Angeles, Cal. 13

WANTED—JAPANESE
PACIFIC EMPLOYMENT CO.,
Leading agency and contract office.
Phone Home F1078; Main 1714.
House and window cleaning department.
Female department, Home F1078.
631 W. SIXTH ST., Los Angeles, Cal.
ATTENTION—Beware of imitators who are using our firm name, "PACIFIC." 12

WANTED—BRIGHT ACTIVE INTELLIGENT good appearing young man, who has knowledge of books and stenography and can sell goods; good opening in brokers office for a bright, honest young fellow willing to start at the bottom and be promoted according to his worth. Address F, box 169, TIMES OFFICE. 13

WANTED—WE NEED ONE GOOD PAINT man who must know the business and be a hustler; we also need three other good salesmen, no "has beens" need apply, but up-to-date live salesmen; there is a good opening for such men. Apply Monday morning 9 to 11 only, room 9, 512 S. BROADWAY. 13

WANTED — REPRESENTATIVES TO INtroduce the Tallman Shoe, America's best up-to-date popular price shoe for men and women; every person a possible customer; fitted direct from factory to feet; send today for booklet and full particulars. The TALLMAN COMPANY, Dept. L, Detroit, Mich. 12

WANTED—NEW PANORAMA, BIRD'S-EYE photograph of Los Angeles, from Courthouse to new Hamburger building; 4x34 inches; retails, unframed, at $1; framed, $1.50; business and residential districts now open. Virgin field, splendid seller, good profits. Sample 15c; required. Address AGENCY MANAGER, "H," box 16, TIMES OFFICE. 13

WANTED—6210 MOTORCYCLE OR HORSE and buggy furnished our men for traveling, and $85 per month and expenses, to take orders for the greatest portrait house in the world. You will receive, postpaid, a beautiful 16x20 reproduction of oil painting in answer to this ad. Write for particulars. R. D. MARTEL, Dept. 608, Chicago. 13

WANTED — A TRUSTWORTHY YOUNG man for steady position, where honesty and good habits are requisite in nice, clean business; best of its kind in Los Angeles; no experience required, but must be willing and can show good reference. $20 cash bond required. Chance for advancement. See manager, HYGIENIC LAUNDRY, 16th and Central. 14

WANTED—SERVICES OF A FIRST-CLASS carpenter foreman, with California experience. Address H, box 168 TIMES BRANCH OFFICE. 13

WANTED—

MURRAY & READY,
Leading Employment and Labor Agents,
Second and Main sts.
Phones. Broadway 4620.
A3018.

Our other offices are—
11th and Market sts., San Francisco.
4th and Franklin sts., Oakland.
121 Marchessault st., Los Angeles, foreign labor office.

3 carpenters, Santa Barbara county, long job ..... $3.50 day
Pile driver engineer ..... $3
Pile driver foreman ..... $4
Sign painter, etc., country, steady work ..... $3 to $3.50
2 machine miners ..... $3.50, 8 hours
Floor scraper, etc.
Electrical fixture maker.
Rough carpenter, city ..... $2 to $2.50
Painter, city ..... $3
10 ranch hands, different places ..... $25 to $35 etc.
5 teamsters, near city ..... $2 day
Camp blacksmith ..... $2 and board
Waiter, small country hotel ..... $25 and found
2 carpenters, city ..... $3.50 day 12

WANTED—A MAN BETWEEN 40 AND 50 years of age who is experienced in land values in Southern California, to take charge of acreage department in leading realty firm. Must have resided in or near Los Angeles for at least 2 years and be well versed regarding values in soil, citrus and deciduous fruit culture, water, etc. Must be of good appearance and address, and of unquestionable character. Address, stating fully age, length of residence here, what experience he has had and references. Address E, box 64, TIMES OFFICE. 13

WANTED—A MAN BETWEEN 25 AND 50, experienced in house building, designing and selling, to take charge of building department of leading realty firm. Must be of unquestionable reputation and have had actual experience here. Address fully stating age, length of residence, and what you have accomplished, and references, to E, box 257, TIMES OFFICE. 13

WANTED—SALESMAN, TRAVEL FOR ESTABLISHED, reliable wholesale house; staple line; sells to all class of merchants. Good hustler for Los Angeles; permanent, exclusive territory. With pay right man $200 a month and expenses. Address INTER-STATE MFG. CO., Ficky Bldg., Chicago. 13

WANTED—WE WANT THE BEST REAL estate salesman in Los Angeles and are willing to give the right man a proposition that will make him five hundred to one thousand a month; if you can prove that you are a producer write. Address E, box 64, TIMES OFFICE.

WANTED — SEVERAL RESPECTABLE American gentlemen as outside salesmen for an article of merit, represented by a prominent Los Angeles business man; men of good address and well recommended can secure profitable employment. Address: PERMANENCY, G, box 15, TIMES OFFICE. 13

WANTED—

WELL DIGGER.
Man and helper; must have outfit and live on ground to dig and curb water well; experience and reference require. Address or call W. D. RICHARDS, 2218 Fourth ave., L. A. 13

WANTED—
JAPANESE EMPLOYMENT AGENCY,
420 W. 8th st. Home F6804, Main 2704.
COOKS, WAITERS, PORTERS.
Ranch hands, house and window cleaners.
HOUR OR DAY CONTRACT. 22

WANTED—START A MAIL ORDER BUSIness, but one in a class by itself; I made $50,000 in five years, began small; will show you how to start right; send for particulars. MANAGER, box 844, Lockport, N. Y. 13

WANTED—HANREN EMPLOYMENT AGENCY, The Old Reliable, 204 E. Second st. Laundry washer and engineer, Nevada, $100 and board; milker, $40 mo.; Chinese family cook, $40 mo.; second cook, Arizona, $50 mo.; ranch hand, $40 mo. 12

WANTED—
JAPANESE EMPLOYMENT AGENCY.
Bdy 2824. House cleaning company, F6391.
511 W. 8th st. We furnish all kinds of help for hotels, restaurants and private families.

WANTED — YOUNG MEN EMPLOYED IN drug stores, offices, restaurants, grocery stores, factories, drug stores, etc., to learn lines and learn how you can secure lucrative and permanent employment. P. D. MACKAY, 540-542 Central ave., Los Angeles. 13

WANTED—YOUNG MAN EXPERIENCED in advertising to work up this department in Young People's Monthly. Liberal commission. Can go to work Monday. Reference must be furnished. Address F, box 142, TIMES OFFICE. 13

WANTED — BUTCHER FOR IMPERIAL Valley, also for Ventura county, good jobs. We have for sale lines of fixtures and machinery for markets and packing house plants. Lowest prices. KIRCHNER SUPPLY CO., 120 N. Main st. 13

WANTED—LAND SALESMEN.
Men of experience to work with us on our farm subdivision. Fine soil, plenty water, very easy terms to purchasers. Call Monday.
KERN BAILEY.
13 214 Citizens' National Bank Bldg.

WANTED — BARBER FOR COUNTRY, good job and guarantee. We have a large stock of barbers' furniture and supplies at lowest prices. We grind all edged tools. KIRCHNER SUPPLY CO., 120 N. Main st. 13

WANTED—SEVERAL YOUNG MEN WITH bicycles for package delivery; wages $2.25 per day and up. Apply all this week ready for work. MERCHANTS DELIVERY CO., alley rear Hotel Rosslyn. 13

WANTED — PILE DRIVER ENGINEER, pile driver foreman, 5 laborers to work around pile driver, machine man for quarry work. 1029 W. 7TH, LOS ANGELES. Open Sunday from 8 until 12.

WANTED—DOCTOR. A FINE LOOKING, gray-haired, registered physician, with some hospital experience; also a younger registered physician. No traveling. good salary. 747 S. MAIN ST.

WANTED — THE BEST PROMOTER ON the Coast; must be cruckerjack; big and quick money to the right man. Mining or real estate. Address E, box 24, TIMES OFFICE. 13

WANTED—ANY INTELLIGENT PERSON may earn good income corresponding for newspapers; experience unnecessary. No canvassing. Send for full particulars. PRESS SYNDICATE, box 404, Lockport, N. Y.

WANTED — A BRIGHT BOY ABOUT 15 ing goods house. Call Monday morning at COHN, GOLDWATER & CO., 216 S. Los Angeles st. 13

WANTED—SALESMAN FOR HALF TONE and three color line; reduced prices; liberal commissions; strong side line. CINCINNATI CALENDAR AND NOVELTY CO., 526 Walnut st., Cincinnati, O. 13

WANTED — SHOE MANAGER. LARGE store, northern city of 30,000; must have experience as manager, $150. INDUSTRIAL AND COMMERCIAL BUREAU, 132½ South Spring. 13

WANTED — AN EXPERIENCED POSTcard man; exceptional line; free delivery; good commission; reliable house. Send references with application. WEBB-FREYSCHLAG MERC. CO., Kansas City, Mo. 13

WANTED — PATENT DRAFTSMAN. POsition permanent to right man mentioned ability. Address, stating age, experience and other qualifications, in confidence, PATENT, box 1, TIMES OFFICE. 13

WANTED—SALESMAN TO WORK HOTEL and restaurant trade for large grocery house; must be competent, experienced and with proper references; state salary desired. Address D, box 171, TIMES OFFICE. 13

WANTED—A MARRIED MAN, A GOOD driver, who understands the care of horses and cows, and can do general work about a place. Call on W. H. WORKMAN, 237 S. Boyle ave. References required. 13

WANTED—ONE SUCCESSFUL HOSPITAL Association solicitor. No competition. Company just started. Good field. S. D. HOG, Pier 19, ASSOCIATION, San Diego, Cal., 236 Granger Block.

WANTED — A FIRST-CLASS SOLICITOR for good clean proposition; fine seller; can draw $25 per week up. Apply Sunday a.m. before 12 and 3, Room 26, 228 MERCANTILE PLACE. 13

WANTED—PLASTERING CONTRACTOR TO bid on two 6-room bungalows, 12th and Chateaugay, have horse and rig. Lots, diamonds and cash; bid morning. WILSON, 507 Grant Bldg. A3464; Main 4176. 13

WANTED — SALESMAN, SIDE LINE, brand new. Two minutes selling exclusive one firm each town nets $20 commission. Pocket samples. Specify territory and experience. E. F. R. CO., Newton, Iowa. 13

WANTED—YOUNG MAN WILLING TO DO anything; small wages to start, good chance to grow up with a business. Advise wages expected with references. Address F, box 145, TIMES OFFICE. 13

WANTED—WOOD CHOPPER; I HAVE large dead eucalyptus tree on south side Adams st., west of Figueroa, which I want felled and cut into logs for open grate. Address G. M., 602, 324 S. Spring st. 13

WANTED—A BRIGHT, ACTIVE, ROBUST young man to make a record in the real estate business; experience not necessary. Call 7:30 to 9 a.m. W. J. HOLLINGSWORTH & CO., Established 1890, 314 Wilcox Bldg. 13

WANTED — AT ONCE, COMBINATION pianist and singer (gentleman) for illustrated songs; state experience and salary expected. Address H, box 7, TIMES BRANCH OFFICE. 13

WANTED—SALESMAN OF GOOD ADdress that can furnish references for Los Angeles and outside territories. W. A. LATHAM, room 100, Rindge Bldg., 254 S. Broadway. 13

WANTED—TWO GOOD SOLICITORS TO sell stock in producing mine; list of prospective investors furnished. Liberal commission. Apply Monday, 629 H. W. HELLMAN BLDG. 13

WANTED—A TEA AND COFFEE SALESman with local experience; must be able to give bond. State age, reference and experience. Address G, box 159, TIMES OFFICE. 13

WANTED—

GOOD EXPERIENCED CARpet and rug salesman for city store. References required. Address E, box 115, TIMES OFFICE. 13

WANTED—GOOD RELIABLE YOUNG MAN for meat market, solicit, deliver, cut meat and make sausage. GEO. W. BERRY, Whittier, Cal. 12

WANTED—EXPERT SODA DISPENSER who understands light lunches and Mexican dishes; good catering. DONORIO-ZUNKEL CO., Phoenix, Ariz.

WANTED — TEACHERS FOR COUNTRY schools at average salaries. Do not apply unless certificated. FISK AGENCY, Douglas Bldg. 12

WANTED — RESIDENT PHYSICIAN (REgistered) for sanitarium near Pasadena, German preferred. Address AA, box 194, TIMES OFFICE. 14

WANTED—THOROUGHLY EXPERIENCED sash and door man; state age and experience. Address E, box 61, TIMES OFFICE. 13

WANTED — TEACHER ORCHESTRAL INstruments who can also furnish public school music. Address D, box 171, TIMES OFFICE. 13

WANTED—SOLICITORS, RUSTLERS MAKE from $20 to $30 per week. Call before 11 a.m. Room 446, CHAMBER OF COMMERCE BLDG. 16

WANTED—MAN TO BUILD AND RUN grocery store at Neff Station, on electric road two miles south of Inglewood. Ask for MR. ADAMS, Carmelita.

WANTED—WELL BUILT BOY TO HELP on milk wagon. Call at KEYSTONE DAIRY CO., 1213 S. Hoover st. today, between 1 and 5 p.m.

WANTED—GOOD LIVE REAL ESTATE man, prefer one who is acquainted with city. 211 WRIGHT & CALLENDER BLDG. 13

WANTED — BUTCHER FOR IMPERIAL Valley, also for Ventura county, good jobs. We have for sale lines of fixtures and machinery for markets and packing house plants. Lowest prices. KIRCHNER SUPPLY CO., 120 N. Main st. 13

WANTED—LAND SALESMEN.
Men of experience to work with us on our farm subdivision. Fine soil, plenty water, very easy terms to purchasers. Call Monday.
KERN BAILEY.
13 214 Citizens' National Bank Bldg.

WANTED — BARBER FOR COUNTRY, good job and guarantee. We have a large stock of barbers' furniture and supplies at lowest prices. We grind all edged tools. KIRCHNER SUPPLY CO., 120 N. Main st. 13

WANTED—SEVERAL YOUNG MEN WITH bicycles for package delivery; wages $2.25 per day and up. Apply all this week ready for work. MERCHANTS DELIVERY CO., alley rear Hotel Rosslyn. 13

WANTED — PILE DRIVER ENGINEER, pile driver foreman, 5 laborers to work around pile driver, machine man for quarry work. 1029 W. 7TH, LOS ANGELES. Open Sunday from 8 until 12.

WANTED—DOCTOR. A FINE LOOKING, gray-haired, registered physician, with some hospital experience; also a younger registered physician. No traveling, good salary. 747 S. MAIN ST.

WANTED — THE BEST PROMOTER ON the Coast; must be cruckerjack; big and quick money to the right man. Mining or real estate. Address E, box 24, TIMES OFFICE. 13

WANTED—ANY INTELLIGENT PERSON may earn good income corresponding for newspapers; experience unnecessary. No canvassing. Send for full particulars. PRESS SYNDICATE, box 404, Lockport, N. Y.

WANTED — A BRIGHT BOY ABOUT 15 ing goods house. Call Monday morning at COHN, GOLDWATER & CO., 216 S. Los Angeles st. 13

WANTED—SALESMAN FOR HALF TONE and three color line; reduced prices; liberal commissions; strong side line. CINCINNATI CALENDAR AND NOVELTY CO., 526 Walnut st., Cincinnati, O. 13

WANTED — SHOE MANAGER. LARGE store, northern city of 30,000; must have experience as manager, $150. INDUSTRIAL AND COMMERCIAL BUREAU, 132½ South Spring. 13

WANTED — AN EXPERIENCED POSTcard man; exceptional line; free delivery; good commission; reliable house. Send references with application. WEBB-FREYSCHLAG MERC. CO., Kansas City, Mo. 13

WANTED — PATENT DRAFTSMAN. POsition permanent to right man mentioned ability. Address, stating age, experience and other qualifications, in confidence, PATENT, box 1, TIMES OFFICE. 13

WANTED—SALESMAN TO WORK HOTEL and restaurant trade for large grocery house; must be competent, experienced and with proper references; state salary desired. Address D, box 171, TIMES OFFICE. 13

WANTED—A MARRIED MAN, A GOOD driver, who understands the care of horses and cows, and can do general work about a place. Call on W. H. WORKMAN, 237 S. Boyle ave. References required. 13

WANTED—ONE SUCCESSFUL HOSPITAL Association solicitor. No competition. Company just started. Good field. S. D. HOG, Pier 19, ASSOCIATION, San Diego, Cal., 236 Granger Block.

WANTED — A FIRST-CLASS SOLICITOR for good clean proposition; fine seller; can draw $25 per week up. Apply Sunday a.m. before 12 and 3, Room 26, 228 MERCANTILE PLACE. 13

WANTED—PLASTERING CONTRACTOR TO bid on two 6-room bungalows, 12th and Chateaugay, have horse and rig. Lots, diamonds and cash; bid morning. WILSON, 507 Grant Bldg. A3464; Main 4176. 13

WANTED — SALESMAN, SIDE LINE, brand new. Two minutes selling exclusive one firm each town nets $20 commission. Pocket samples. Specify territory and experience. E. F. R. CO., Newton, Iowa. 13

WANTED—YOUNG MAN WILLING TO DO anything; small wages to start, good chance to grow up with a business. Advise wages expected with references. Address F, box 145, TIMES OFFICE. 13

WANTED—WOOD CHOPPER; I HAVE large dead eucalyptus tree on south side Adams st., west of Figueroa, which I want felled and cut into logs for open grate. Address G. M., 602, 324 S. Spring st. 13

WANTED—A BRIGHT, ACTIVE, ROBUST young man to make a record in the real estate business; experience not necessary. Call 7:30 to 9 a.m. W. J. HOLLINGSWORTH & CO., Established 1890, 314 Wilcox Bldg. 13

WANTED — AT ONCE, COMBINATION pianist and singer (gentleman) for illustrated songs; state experience and salary expected. Address H, box 7, TIMES BRANCH OFFICE. 13

WANTED—SALESMAN OF GOOD ADdress that can furnish references for Los Angeles and outside territories. W. A. LATHAM, room 100, Rindge Bldg., 254 S. Broadway. 13

WANTED—TWO GOOD SOLICITORS TO sell stock in producing mine; list of prospective investors furnished. Liberal commission. Apply Monday, 629 H. W. HELLMAN BLDG. 13

WANTED—A TEA AND COFFEE SALESman with local experience; must be able to give bond. State age, reference and experience. Address G, box 159, TIMES OFFICE. 13

WANTED—A WELL KNOWN OLD ESTABlished company, has an opening for a man of good address and executive ability, who can command capital, and who is well known among bankers, capitalists and prominent business men of the city; must be a capable financier, able to interest capital in our financiering department; don't answer unless you have confidence in your ability to fill the position, which requires a man of unusual tact and business acumen; only strictly temperate man of highest reference will be considered; this company stands at the top with the mercantile agencies, banks and trust companies and the prominent business men of the city, and must be represented accordingly. Address J, box 21, TIMES OFFICE. 13

WANTED—A CLERK FOR BARNEY'S Turkish baths, 125 E. 4TH ST., one that has been clerking in hotel preferred. Must have excellent good references. Call Monday between 10 and 12. 13

WANTED — WESTGATE'S, 233 SECURITY Bldg. High-class salesman on strictly commission basis; must be large man of fine address; two first-class window trimmers and card writers. 13

WANTED—YOUNG MAN OF 18 OR 20 TO learn the electrical business, permanent position. Apply Monday morning. WOODELL & HULSE ELECTRICAL CO., 276 S. Main. 13

WANTED—A MAN TO WORK. TEAMSTER who has a family and wants to rent a house; 5-room cottage, $14; will give $2 per day for labor. 1424 W. 25TH. Take West Jefferson car. 13

WANTED—YOUNG MAN TO LEARN GROcery business. Good opportunity for bright boy over 16 years. Give references and phone number. Address J, box 132, TIMES OFFICE. 13

WANTED—BOOK-KEEPER AND CASHIER for wholesale house. Married man preferred. Give age, experience and salary expected. Answer in own handwriting. Address J, box 174, TIMES OFFICE. 13

WANTED—SALESMEN TO SELL OUR production of spring goods, white goods, etc., to retailers. Light side line; liberal terms. F. C. ROLLMANN & CO., Philadelphia.

WANTED—YOUNG MAN TO LEARN GROcery business, 16 to 18 years, strong and active. Must bring references and five at home. Apply SUPERINTENDENT H. JEVNE CO., 6th and Broadway.

WANTED—PAPER CUTTER, ONE EXperienced in paper box factory preferred. RENSHAW, JONES & SUTTON CO., 521 Stephenson ave.

WANTED—FIRST-CLASS EXPERIENCED house furnishing solicitor, for good house in the city. Answer by letter. Address E, box 31, TIMES OFFICE. 13

WANTED—FIRST-CLASS SALESMAN FOR drapery and lace curtain department in city store. Must give good references. Address E, box 116, TIMES OFFICE. 13

WANTED—GOOD EXPERIENCED CARpet and rug salesman for city store. References required. Address E, box 115, TIMES OFFICE. 13

WANTED—GOOD RELIABLE YOUNG MAN for meat market, solicit, deliver, cut meat and make sausage. GEO. W. BERRY, Whittier, Cal. 12

WANTED—EXPERT SODA DISPENSER who understands light lunches and Mexican dishes; good catering. DONORIO-ZUNKEL CO., Phoenix, Ariz.

WANTED — TEACHERS FOR COUNTRY schools at average salaries. Do not apply unless certificated. FISK AGENCY, Douglas Bldg. 12

WANTED — RESIDENT PHYSICIAN (REgistered) for sanitarium near Pasadena, German preferred. Address AA, box 194, TIMES OFFICE. 14

WANTED—THOROUGHLY EXPERIENCED sash and door man; state age and experience. Address E, box 61, TIMES OFFICE. 13

WANTED — TEACHER ORCHESTRAL INstruments who can also furnish public school music. Address D, box 171, TIMES OFFICE. 13

WANTED—SOLICITORS, RUSTLERS MAKE from $20 to $30 per week. Call before 11 a.m. Room 446, CHAMBER OF COMMERCE BLDG. 16

WANTED—MAN TO BUILD AND RUN grocery store at Neff Station, on electric road two miles south of Inglewood. Ask for MR. ADAMS, Carmelita.

WANTED—WELL BUILT BOY TO HELP on milk wagon. Call at KEYSTONE DAIRY CO., 1213 S. Hoover st. today, between 1 and 5 p.m.

WANTED—GOOD LIVE REAL ESTATE man, prefer one who is acquainted with city. 211 WRIGHT & CALLENDER BLDG. 13

WANTED—NEWSPAPER REPORTER WHO is familiar with city schools; experienced trade paper work. Apply COMMERCIAL BULLETIN, 320 Spring. 13

WANTED—YOUNG MAN, 16 TO 18 YEARS to drive laundry wagon, $7 per week, must live with parents and give best reference. Call 700 S. SPRING. 13

WANTED—CARPENTERS. A FEW FIRST class finishing men, wages $3 per day. Call Monday morning, 504 CHAMBER OF COMMERCE. 13

WANTED—YOUNG MAN FOR COLLECTOR and city salesman, salary, well acquainted in city, experience required. Address

## Classified Liners.

### WANTED— Help, Female.

...TED—
...LS TO SEW ON POWER MACHINES.

...MAKE OVERALLS AND PANTS. ...DY WORK; SHORT HOURS, AND ...ERATORS EARN $15 PER WEEK. AP... TO THE STRONGHOLD FACTORY, 225 ...LOS ANGELES ST. 12

...TED — EXPERIENCED MILLINERY ...woman. (Use personally acquainted with ...competent to handle the highest class ...trade of Los Angeles. Address ...references, Address F, box 46, TIMES ...FICE. 12

...TED—THREE GIRLS, 17 TO 20; FAIR ...singer and actresses; musical play, ...ing work; small wage to start; state ...perience and if you play any instru... Address F, box 175, TIMES OFFICE. 13

...TED—TWO BRIGHT, CAPABLE WOM... of good social standing to interest their ... and acquaintances in a substantial ...proposition. Energetic women can ...from $18 to $36 per month. Call at Suite ...WRIGHT & CALLENDER BLDG. 13

...TED — LADY BOOK-KEEPER AND ...typewriter, single help in home, and ...help; must have thorough experience in mercan... lines preferred; state extent of ex... and for whom; also salary. Address ...BOX 4, TIMES OFFICE. 12

...TED—HANSEN EMPLOYMENT AGENT... ...ble and reliable, 264 E. Second st. Hotel ...ress, city and country, cafe waitresses, ...institution, family cooks, German cook, ...housegirls, housegirls, 50 good positions for ...kind of work. 12

...TED—COOK AND SECOND, PRIVATE ...cook, private family; chamber maid, ...general house girls; good wages. ...BUREAU OF SERVICE, ...Both Phones 740. ...10 East Colorado st., Pasadena.

...TED—8 PER DAY PAID TO ONE ...lady in each town to distribute free circu... and take orders for concentrated flavor... Permanent position. J. S. ...LES & CO., Chicago. 13

...TED—A FIRST-CLASS SALESWOMAN ...corset department in a large dry goods ...store but a thoroughly competent per... will be preferred; references required. Address ...box 16, TIMES OFFICE. 13

...TED — WESTGATE'S, 222 SECURITY ...buyer and manager; cloaks and suits; ...and fitter for corsets; buyer for notions, ...experienced saleslades for these ...other departments. 12

...TED—SEVERAL LADIES AT ONCE. ...opportunities to hustlers. Ap... FLORENTINE HAIRDRESSING CO., ...cor. Broadway. Entrance 227 Mer... 19

...TED—TWO FINE APPEARING PROT... ladies for attendants in doctor's of... must be well educated and of excellent ...No limit to salary for the best, from ...to $40. 740 S. MAIN ST. •

...TED—LADIES MAKE SOFA PILLOW ...and art novelties at home; good ...work; taught free; pays $5 to $10 ...Call at store, 354 S. BROADWAY. ...Art Exchange. •

...TED—GIRL IN PRIVATE FAMILY OF ...to do cooking and general housework, ...month. Call 939 W. 21ST ST., between ...and Toluman sts. University or ...car. 13

...TED—SALESWOMAN, ONE THOR... ...experienced in selling leather goods ...only. Apply after 9 a.m. to man... VILLE DE PARIS, 217 S. Broadway. 13

...TED—INTELLIGENT PERSON ...with good income corresponding for ...; experience unnecessary. No can... need for full particulars. PRESS ...BROS. & CO., 114 East 3d st. 13

...TED—WOMAN WITH GOOD REFER... housekeeper of small furnished ...house, a lady of middle age, ...position, sterling character and good ...essential; no objection to children; ...will be kept; the advertiser, a lady ...an invalid. To the proper person ...tion would promise considerate ...pleasant home and good wages. ...would be required. Address, with full ...P, box 66, TIMES OFFICE. 13

...TED — AM A WIDOWE... business.) Want a nice, ... one incumbrances, under ... of my 25-room rooming house ... outside rooms. If necessary, ... one to assist one day a week. ... parlor, bedroom and kitchen. ... for a home, this place is ... Give full particulars; also ... dress E, box 11, TIMES OFFICE. 13

...TED—AN ENERGETIC ... good address and ability, ... salesladyship; railroad ... requiring payment of only ... right party will pay good ... guarantee salary of $15 ... days' trial you can demonstrate ... sell. REDONDO, HERMOSA ... DERE RAILWAY CO., 108 ... Angeles, Cal. 13

...TED—COOK AND SECOND ... zona, $35 and $30. Cook, ... girl, $30. General housework ... chambermaid, $25; waitress, ... Many others, city and ... Swedish and German girls ... PLOYMENT BUREAU, room ... Commerce Bldg., 130 S. Broadway. 13

...TED — TWO WOMEN ... pastry cook, city; two waitresses, ... sandino; 3 lunch counter waitresses, ... bermaids, city; 2 chambermaids, ... general housework; 3 manicures; ... dress for private family; 2 cooks, ... one second girl; one next caregiver; ... TOURIST AND REPORTER ... S. Main. 13

...TED—AGENTS, LADIES OR ... to sell needle books, sewing ... includes every kind of needle for ... purpose. Sell like hot cakes. ... wants one in 15 cents to $1 ... Los Angeles, or call at room 406, ... Broadway. Money back if not ... HEATH & WARBURTON. 13

...TED—GIRLS TO SEW IN ... and shirt factory. Machines run ... Steady work, and good wages ... Also a little learning. GOLD ... OVERALL FACTORY, 344 New ... Temple st. 13

...TED—GENERAL DRY GOO... man, North, $65; cloak and suit ... North, $50, and 2 per cent; ... can cut by chart, and is good ... saleswoman, infants' goods, ... muslin underwear, Arizona, $... INDUSTRIAL & COMMERCIAL ... 157½ S. Spring. 13

...TED—GIRLS FOR ... second girls, waitresses, ... for other positions of all kinds; ... restaurants promptly furnished with ... help. Give us a trial. SPRING ... EMPLOYMENT AGENCY, 324 ... Angels. Main 4654. 13

...TED — AN INTELLIGENT ... girl who desires a good home ... as second girl to interest herself in ... two beautiful children, 6 and ... who loves children; only those ... need apply. Address C. E. H., 918 East Ocean ... Beach. 13

...TED—SALESLADY FOR A ... house proposition; this is a ... for any one meaning business; Apply ... tirely new and big profits. Apply ... 422 S. Broadway, between 11 and 1. 13

...TED—MIDDLE-AGED WOM... cooking and housework for ... must be first-class; German ... pay first-class wages and give ... ployment for the right party; ... quired. Address F, box 9, TIMES ... 13

...TED — EXPERIENCED ... dippers, must be competent ... way. We are also in need of ... city work in our candy factory ... ply Monday morning. BISHOP ... and Alameda. 13

...TED—MRS. J. DARROW'S ... MENT OFFICE, 230 S. HILL ST. ... Housegirl, downstairs work, $25; ... $25; chambermaid, $25; ... $25 and found, city; 2 ... waitresses $25 and found, city. ... Waitresses for ranch. 13

...TED—WE CAN USE ABOU... dozen A-1 experienced cream ... muslin underwear. Call at 604 ... 3d floor. 13

...TED—TELEPHONE GIRLS ... girls and young women employed ... ous stores. Call evenings and ... ing hours; we are locally and ... P. D. MACKAY, 640-642 Central ... Los Angeles. 13

...TED—A YOUNG WOMAN TO ... room and board in a family of two; ... one in a family evening. Call ... work morning and evening. 1240 ... Angeles. Take yellow Garvanza car ... Pasadena. 13

...TED—A YOUNG WOMAN ... must be bright, intelligent and ... good dresser. Must have ... position; $15 per week. Call ... particulars of self with full ... Address J, box 8, TIMES OFFICE. 13

...TED—GIRLS TO SEW ... and shirt factory. Machines run ... Steady work, and good wages ... Also a little learning. GOLD ... OVERALL FACTORY, 344 New ... Temple st. 13

...TED—GENERAL DRY GOO... man, North, $65; cloak and suit ... North, $50, and 2 per cent; ... can cut by chart, and is good ... salesswoman, infants' goods, ... muslin underwear, Arizona, $... INDUSTRIAL & COMMERCIAL ... 157½ S. Spring. 13

...TED—GIRLS FOR ... second girls, waitresses, ... for other positions of all kinds; ... restaurants promptly furnished with ... help. Give us a trial. SPRING ... EMPLOYMENT AGENCY, 324 ... Angels. Main 4654. 13

...TED — AN INTELLIGENT ... girl who desires a good home ... as second girl to interest herself in ... two beautiful children, 6 and ... who loves children; only those ... need apply. Address C. E. H., 918 East Ocean ... Beach. 13

...TED—SALESLADY FOR A ... house proposition; this is a ... for any one meaning business; Apply ... tirely new and big profits. Apply ... 422 S. Broadway, between 11 and 1. 13

...TED—MIDDLE-AGED WOM... cooking and housework for ... must be first-class; German ... pay first-class wages and give ... ployment for the right party; ... quired. Address F, box 9, TIMES ... 13

...TED — EXPERIENCED ... dippers, must be competent ... way. We are also in need of ... city work in our candy factory ... ply Monday morning. BISHOP ... and Alameda. 13

...TED—MRS. J. DARROW'S ... MENT OFFICE, 230 S. HILL ST. ... Housegirl, downstairs work, $25; ... $25; chambermaid, $25; ... $25 and found, city; 2 ... waitresses $25 and found, city. ... Waitresses for ranch. 13

...TED—WE CAN USE ABOU... dozen A-1 experienced cream ... muslin underwear. Call at 604 ... 3d floor. 13

...TED—TELEPHONE GIRLS ... girls and young women employed ... ous stores. Call evenings and ... ing hours; we are locally and ... P. D. MACKAY, 640-642 Central ... Los Angeles. 13

...TED—A YOUNG WOMAN TO ... room and board in a family of two; ... one in a family evening. Call ... work morning and evening. 1240 ... Angeles. Take yellow Garvanza car ... Pasadena. 13

...TED—A YOUNG WOMAN ... must be bright, intelligent and ... good dresser. Must have ... position; $15 per week. Call ... particulars of self with full ... Address J, box 8, TIMES OFFICE. 13

## WANTED— Help, Female.

WANTED—STRONG, CAPABLE WOMAN, unincumbered, to care for semi-invalid and make herself generally useful around a home; $20 per month; reference required. 'PHONE A5417. 13

WANTED—A STRONG, WELL-EDUCATED Protestant woman to learn nursing. Room and board and $1 per day at first. No common person need apply. 747 S. MAIN ST. 13

WANTED—GIRL TO ASSIST IN HOUSE-work, modern cottage, 1547 E. 42ND ST. Hooper ave. car. Wages $15 to $20 monthly. Phone SOUTH 4556. 13

WANTED—MIDDLE-AGED WOMAN OR girl to help with children and kitchen. Wages $10. Good home. Call Monday. 1329 STANFORD AVE. 12

WANTED—GOOD GIRL FOR GENERAL house work in small family. Call 1561 W. 24TH ST. West Adams Traction car, off at Normandie. 13

WANTED — MANGLE GIRLS, COLLAR girls, flat work girls and seamstress. Apply 621 SAN FERNANDO ST., Ig. A. Laundry Co. 13

WANTED—LADY INSTRUCTOR TO TEACH attachment on the White Rotary sewing machine. Monday morning. 357 S. BROADWAY. 13

WANTED — SKIRT AND SERPENTINE dancer, also lady for song and dance. Call or address THE ODEON THEATER, 527 S. Spring. 13

WANTED—GOOD OPENING FOR FIRST-class milliner and skirt maker. Also high-grade shirt waist maker, with high-class milliner and skirt maker, with high-grade shirt waist maker, near Women's Club House. 1002 FIGUEROA. 13

WANTED—A GIRL TO ASSIST IN LIGHT housework and care of 2 children; wages $10 a month. 2222 SIXTH AVE. Home West 2025. 13

WANTED—A LADY TO SOLICIT ORDERS for dress goods; must be energetic; permanent. Address F, box 166, TIMES OFFICE. 13

WANTED—YOUNG LADY APPRENTICE IN milliner store. Board and room while learning. Apply 2361½ S. Broadway. BUTLER SCHUTZE. 13

WANTED—REFINED ENGLISH WOMAN, with children, to care for 5-year-old boy during day only; $10 month. Address E, box 57, TIMES OFFICE. 13

WANTED—LADIES TO COPY LETTERS AT home, spare time; good pay; cash weekly; send stamp. U. S. ADVERTISING AGENCY, 771 Cisco Bldg., Chicago. 13

WANTED — LADIES TO MAKE HEALTH shields, material furnished; $15 per hundred; particulars stamped envelope. DEPT. 180, HEALTH BELT CO., Chicago. 13

WANTED—INTELLIGENT GIRL TO MAKE herself useful in ladies neckwear factory; good chance for advancement. BENJAMIN KAPLAN & CO., 216 E. Los Angeles st. 13

WANTED—A GOOD RELIABLE MIDDLE-aged woman, general housework, two in family; good home; small wages. West 2305, 1804 ROOSEVELT AVE. 13

WANTED — YOUNG WOMAN TO HELP with general housework; treated as member of the family; good wages. BOX 104, Cucamonga, Cal. 13

WANTED—RELIABLE WOMAN OR GIRL will be given good home for assisting in care of boy of two years. No invalids wanted. Address E, box 9, TIMES OFFICE. 13

WANTED — TALENTED GIRL TO LEARN decorating on orange wood, or one experienced in this line of work. Apply CAL. SOUVENIR CO., 1616 S. Main. 13

WANTED—COOK, WOMAN WELL EXPERIenced for country home, 14 miles out; also general housework. Wages $30. Call Monday, Proprietor 202 S. BROADWAY. 13

WANTED—A GOOD, WILLING, RELIABLE girl for general housework; French or Spanish preferred. 413 W. 21ST. Phone Home 5209. 13

WANTED — COMPETENT GIRL OR MIDdle-aged woman for general housework in family of two. Apply 1168 W. 36TH ST., Sunday and Monday from 9 to 12 a.m. 13

WANTED — STUDENT TO ASSIST WITH housework for board, room and car fare; High School girl preferred. Address F, box 196, TIMES OFFICE. 13

WANTED — GOOD RELIABLE WOMEN TO do general housework. Apply at 728 W. 7TH ST., between 10 and 12 a. m. Monday. 13

WANTED—A NEAT COMPETENT GIRL white or colored, for general housework and assist with children. Nice, bungalow, permanent. 2601 WALTON AVE. 12

WANTED—HOUSEKEEPER, YOUNG LADY to take full charge of widower's home. No children. Country. Call 610½ S. SPRING, ROOM 15. 13

WANTED — LADY BOOKKEEPER FOR large retail grocery house. Must be a good typewriter. Address J, box 81, TIMES OFFICE. 13

WANTED—POWER MACHINE OPERATOR on men's neckwear. Apply Monday. MARION R. GRAY COMPANY, 117 Winston st. W. P. Jeffries Bldg. 13

WANTED—YOUNG GIRL NURSEMAID BY the day, one living in Pico or Arlington Heights preferred. Call 2640 GRANT. Telephone West 1072. 13

WANTED—GIRLS ON POWER MACHINES to make Kimonos; can use some new hands. Call PACIFIC GARMENT CO., 360 S. Los Angeles st. 13

WANTED—STENOGRAPHER WHO HAS A little experience in bookkeeping; $6 per week; advancement. Address F, box 179, TIMES OFFICE. 13

WANTED—OPERATORS FOR SHIRT-waists and underwear; experience required. Apply at once. LOS ANGELES NOTION CO., 410 S. Los Angeles. 13

WANTED — COMPETENT TEACHER TO take charge of business school, centrally located; well equipped and well advertised. MAIN 2376. 13

WANTED—LADIES IN ALL TOWNS TO sell our Self-Heating Flat Irons; also fine for light cooking; steady work; good pay. IMPERIAL CO., 119½ S. Spring st. 13

WANTED—NEAT PLEASANT SCHOOL girl to assist with light housework and children for good home and car fare. 72333. 13

WANTED—AN EXPERIENCED GIRL FOR general housework. Small family. Good home. Call today and Monday. 817 BEACH ST., Home 2197. 13

WANTED—AN EXPERIENCED PRESSER on ladies' and gents' clothes. Apply NONPAREIL DYE WORKS, 1913 S. Grand ave. 13

WANTED — 3 YOUNG LADIES HAVING slight knowledge of telegraphy for out of town positions. P. D. MACKAY, 640-642 Central ave., Los Angeles. 13

WANTED—AGENTS TO LOOK INTO OUR Towns Success assured. Address P.O. BOX 86, Los Angeles. 13

WANTED—DRESSMAKER WANTS HELP in exchange for 2 housekeeping rooms; will pay the difference or each work part of the week. Apply 322 S. FIGUEROA. 13

WANTED—GIRL BETWEEN 16 AND 20, TO help with light housework in exchange for room and board; will pay small wages. Call 1112 COLTON ST. 13

WANTED—LADIES MAKE BELTS AT home; cut material furnished; $15 per 100; particulars, stamped envelope. UNIQUE SPECIALTY CO., Drawer 240, Baltimore, Md. 13

WANTED — MIDDLE-AGED WOMAN FOR light housework; modern home; reasonable wages. For particulars call 4516 ORCHARD AVE. or phone West 2496. 13

WANTED—GIRL, 15 TO 20 YEARS; PLEASing appearance; plain handwriting; small pay; easy work. Address J, box 62, TIMES OFFICE. 13

WANTED — NEAT APPEARING, BRIGHT young lady to attend office. Apply today between 10 and 12. DR. HEARD, Opticians, 212 S. Broadway. 13

WANTED—LADIES TO ADDRESS ENvelopes at home. Good pay, permanent. Enclose reply envelope. Address G, box 184, TIMES OFFICE. 13

WANTED—WOMEN WRITING GOOD HAND to do copying at home; steady. Enclose addressed envelope. Address G, box 170, TIMES OFFICE. 13

WANTED—TWO SWEDISH GIRLS FOR chamber work same place. Call 7 o'clock Monday morning. SWEDISH EMPLOYMENT BUREAU, 120 S. Broadway, room 641. 13

WANTED — FIRST-CLASS HELPERS ON waists, also shirts. Will pay $1 to $1.50 a day to good help. 327 S. BROADWAY, room 26. 13

WANTED — COLORED WOMAN FOR GENeral housework, plain cooking, family of 2; $25. Want references. Call early. 608 BENTON BLVD. 13

WANTED — LADIES TO DISTRIBUTE cards an hour or two each day, near home and among friends. We pay $5 per hundred. Apply ROOM 202, 122 North Broadway. 13

WANTED — SALESLADY; MUST HAVE good experience and recommendation; will pay good wages. THE KIMONA HOUSE, 457 Broadway, Los Angeles, Cal. 13

WANTED—A FEW MORE BEAUTIFUL voices for chorus operatic production. Apply 327 BLANCHARD HALL, Wednesday evening. 13

WANTED—YOUNG LADIES TO ADDRESS envelopes; good writer; must be rapid and experienced. Apply Monday, 9 a.m., THE OWL DRUG CO., 320 S. Spring. 13

WANTED—STENOGRAPHER IN CENTRAL-ly located office building to answer phones in exchange for use of office and machine. Call room 35, 315 WEST THIRD ST. 13

WANTED—BOARDING HOUSE COOK AND helper; prefer mother and daughter, $50 board and room. See MR. BEAR, room 8, 218 S. Broadway. 13

WANTED—GIRL TO ASSIST WITH HOUSEwork $15 per month. Apply 2657 N. SICHEL ST. 13

WANTED—GIRL OR WOMAN TO ASSIST with housework and help take care of baby. 1124 W. 17TH. 13

WANTED—YOUNG GIRL OR MIDDLE-aged lady for housework; good home. Call 733 WHITTIER STREET. 13

## WANTED— Help, Female.

WANTED—GIRL TO ASSIST IN HOUSEwork, family of three; will pay $12. Tel. 2624, or 900 AUDITORIUM BLDG. 13

WANTED—A COLLAR GIRL; ALSO MANgle girls and shakers. DRIVERS' INDEPENDENT LAUNDRY, 772 Clanton st. South 502. 15

WANTED — GIRL FOR GENERAL HOUSEwork. $35. Apply Sunday or Monday, 1001 S. BURLINGTON AVE. 13

WANTED — EXPERIENCED COLLAR girls; also ladies' and starcher. WARDROBE LAUNDRY, 333 Boyd st., 2d floor. 14

WANTED — AN APPRENTICE, AT THE Bryson Bldg., cor. 2d and Spring. 13

WANTED—GIRL FOR GENERAL HOUSEwork in family of 2 at Ocean Park. Call at CROWN JEWELRY CO. 415 S. Spring. 13

WANTED—GIRLS TO WORK ON CORSETS. good seamstress, or one used to tailor's work. Call at 456 SOUTH HILL ST. 14

WANTED—WOMAN FOR COOKING AND downstairs work, no washing, four adults in family. Phone 53627, Westlake district. 13

WANTED—EXPERIENCED STARCH WORK ironer; steady work; good pay; come at once. YOSEMITE LAUNDRY, Pasadena. 14

WANTED—4 YOUNG GIRLS FOR CLEANing and dye works, $6 to $8 per week. 2654 S. MAIN, room 2. 13

WANTED—FIRST-CLASS COOK AND GENeral housegirl, two in family. Apply BOSTON OPTICAL CO., 235 S. Spring st. 13

WANTED—EXPERIENCED COLLAR GIRL, ANGELUS STEAM LAUNDRY, 914 E. 3rd st. 13

WANTED — EXPERIENCED LAUNDRY help of all kinds. SOFT WATER LAUNDRY CO., Long Beach, Cal. 13

WANTED — GIRL OR MIDDLE-AGED woman to assist in general housework; family of two. 'PHONE HOLLYWOOD 1612. 13

WANTED — COMPANION TO LADY, NO compensation. Call before noon at 288 AVE. 22. 13

WANTED — REFINED YOUNG LADY TO work for room and board; good place. 1204 FEDORA ST. 13

WANTED—ELDERLY LADY TO TAKE care of sick child in repayment for room rent. Call 3030½ E. MAIN ST. 13

WANTED—A GIRL FOR GENERAL HOUSEwork and assist with care of children; wages $10. 1690. 13

WANTED—A FIRST-CLASS PANTRY GIRL, $40 a month with board and room. HOTEL HOLLYWOOD. 13

WANTED—SCHOOL GIRL TO ASSIST WITH housework and take care of 2 children for room and board. Address 812 W. 17TH 14

WANTED—YOUNG LADY TO DO LIGHT office work in exchange for tuition at L. A. Business College. Call 417 W. 5TH. 14

WANTED — PANTS FINISHERS, ALSO girls to learn on pants, steady work. AMERICAN TAILORING CO. 260 S. Main st. 13

WANTED — GIRL TO CARE FOR TWO small children; no housework; $20. 1942 LOVELACE AVE. 13

WANTED—A GIRL FOR GENERAL HOUSEwork; $25. Call Monday, 1022 W. WASHINGTON. 13

WANTED—RELIABLE WOMAN FOR GENeral housework at Whittier. W. HADLEY, Painter, cor. Whittier. 13

WANTED—GIRL TO ASSIST IN GENERAL housework. West 2162, or call 1037 S. ALVARADO. 13

WANTED—GIRL, EXPERIENCED OPERator on power sewing machines. 330 E. FIRST. 13

WANTED — A YOUNG GIRL TO ASSIST housework and care for children, good home. Call 1107 W. 18TH. 13

WANTED—YOUNG GIRL TO CARE FOR child; good home to right party. Call at THE AZAL, 1063 Orange st. 13

WANTED—GIRL OR MIDDLE AGED woman to care for two elderly ladies. Call Monday at 742 SAN JULIAN ST. 13

WANTED—SHOE STITCHERS IN FITTING room. Apply VENICE SHOE CO., Venice, Cal. 13

WANTED—MIDDLE AGED WOMAN FOR general house work. Apply 1034 BURLINGTON AVE. Home phone B6857. 13

WANTED—PANTRY GIRL AT THOMAS' lunch room, 251 S. SPRING ST. $4 per week. 13

WANTED—YOUNG GIRL AS APPRENTICE in skirt factory; steady work. BRAUCH & BACHMAN, 409 San Pedro st. 13

WANTED—CHAMBERMAID; MUST ROOM in the house. HOTEL EENTON, 217½ W. 4TH. 13

WANTED—A GIRL FOR GENERAL HOUSE work in family; must be good cook. 2546 MAGNOLIA. 13

WANTED—FIRST CLASS PANTRY GIRL. Apply HOTEL HOLLYWOOD, Hollywood, Cal. 13

WANTED—GIRL FOR GENERAL HOUSE work, Spanish preferred. 2221 SCARPE ST. 13

WANTED—EXCELLENT TABLE BOARD in exchange for dressmaking. 'PHONE BROADWAY 4874. 13

WANTED—GIRL WITH EXPERIENCE TO assist in small delicacy and cafeteria. Address E, box 177, TIMES OFFICE. 13

WANTED—YOUNG GIRLS FOR LIGHT housework. Address F, box 140, TIMES OFFICE. 13

WANTED—A COMPETENT GIRL FOR general housework, small family, best of wages. 701 BEACON ST. Phone 52212. 13

WANTED—GOOD GIRL FOR DOWNSTAIRS work and cooking, good wages, 1276 SOUTH ALVARADO ST. 13

WANTED—SCHOOL GIRL TO ASSIST IN light housework, good home. Address G, box 142, TIMES OFFICE. 13

WANTED—LADIES $1 DAY AT HOME. Send stamped envelope for particulars. LADIES' CO., Durham, Conn. 13

WANTED—LADIES, GOOD PAY ON RIBbon work anywhere; sample 2c. ROBINSON, box 646, Middletown, Conn. 13

WANTED — GIRL TO MAKE MILLINERY for shapes and bandeaus. Apply Monday ready to work. 960 S. MAIN ST. 14

WANTED — STRONG WHITE GIRL FOR work. Apply Monday. 448 LAKE ST. Home 2571. 13

WANTED—YOUNG LADY STENOGRAPHer, $5 per week. Call Monday, 254 S. BROADWAY, Rooms 1 and 2. 13

WANTED—FIRST-CLASS GIRL FOR GENeral housework; small family. 3173 WILSHIRE BLVD. Phone 53040. 13

WANTED—HOUSEKEEPER, 35 TO 40 YEARS old, in country; have girl 8; good home. Address E, box 189, TIMES OFFICE. 12

WANTED—WOMAN TO DO HOUSEWORK for part of the day. Call MAIN 2490 Monday. 13

WANTED—A GOOD STRONG GIRL FOR general housework, family with children. 1118 W. 18TH ST. 13

WANTED—A YOUNG GIRL TO CARE FOR baby. Apply 830 E. JEFFERSON today. 14

## WANTED— Help, Male and Female.

LEARN A GOOD-PAYING TRADE IN ROSENBLEET'S COLLEGE OF GARMENT CUTTING, FOR MEN AND WOMEN. DESIGNING AND LADIES' TAILORING. 1039 W. SEVENTH ST. Most thorough and practical of its kind in America. Apply for particulars. •

WANTED—MEN TO LEARN AUTOMOBILE practical course in shop work, road repairing and driving; cost three months' course; cost $25 to $50; repairers and drivers in good demand in all sections. After you have wasted your money with others, come to us and learn the trade right. 2110 WEST 7TH ST. •

WANTED—MAN AND WIFE; MAN CHAUFfeur and handy about private place and be first class cook and housekeeper. Address F, box 36, TIMES OFFICE. 13

WANTED—MAN AND WIFE, COOK AND helper; small family hotel; $75. SWEDISH EMPLOYMENT BUREAU, room 641 Chamber of Commerce Bldg., 130 S. Broadway. 12

WANTED — FOR ALL COLORED DOMESTICS, porters, laborers, laundresses. Call COLORED-AMERICAN AGENCY, Tel. Broadway 1220. Office, 257 San Pedro st. 13

WANTED—MAN AND WIFE, COOK AND helper, small family hotel; $75 found; call early. SWEDISH EMPLOYMENT BUREAU, room 641 Chamber of Commerce Bldg., 130 S. Broadway. 13

WANTED — MAN, GARDENER AND chauffeur, wife cook; small family, good wages. SWEDISH EMPLOYMENT BUREAU, 130 S. Broadway, room 641. 13

WANTED—PRINCIPALS, DANCERS AND female chorus for Eustis Burlesque Co. Apply ROYAL THEATER, Monday, Sept. 14. 13

WANTED—THREE STUDENTS IN STAGE course for stock company; tuition free. Address G, box 7, TIMES OFFICE. 13

WANTED—DRAMA; 2 LADIES AND 1 GENtleman; leads. 300 AUDITORIUM BLDG. 13

## WANTED— Help, Male and Female. (To Learn Trades.)

LADIES, LEARN BEAUTY CULTURE. A profession that pays big. FLORENTINE HAIRDRESSING COLLEGE, largest school on the Coast. Convince yourself. BROADWAY entrance 227 Mercantile Place. Hairdressing, manicuring, facial massage, &c. 17-27

POSTOFFICE CLERKS AND CARRIERS wanted. Examinations will be held in Los Angeles and many other cities in November. Particulars free. WASHINGTON CIVIL SERVICE SCHOOL, Washington, D. C. 13

## WANTED— Male or Female Help. (To Learn Trades.)

LEARN A GOOD-PAYING TRADE IN ROSENBLEET'S COLLEGE OF GARMENT CUTTING, DESIGNING AND LADIES' TAILORING. 1039 W. SEVENTH ST. MOST THOROUGH AND PRACTICAL OF ITS KIND IN AMERICA. APPLY FOR PARTICULARS. •

WANTED—PUPILS AT SCHOOL OF SCIentific Beauty Culture; excellent opportunity; $17 S. BROADWAY, room 200 Remick Bldg. Special rates for 8 days only, $2 a week. 15

WANTED—YOUNG MEN BETWEEN THE ages of 18 and 25 are taught to operate the linotype machine at THE TIMES LINOTYPE SCHOOL, corner San Fernando and College sts., Los Angeles. Good operators are in demand in every section of the country, and the pay is above the average. It is possible to learn it from three to six months. Apply to SCHOOL MANAGER for terms. 13

WANTED—DOUBLE YOUR EARNING CAPacity by joining select evening class in shorthand and typewriting; expert stenographer now organizing office class of young men and ladies; course shortened and results better by individual instruction. Address E, box 26, TIMES OFFICE. 13

WANTED—ONLY REAL TRADE SCHOOL done; the plumbing, brick laying, electricity; advance students earn wages; enrollment 20c; catalogue. UNION TRADE SCHOOL & CONTRACTING CO., 129 E. Ninth, Los Angeles. 13

WANTED—PRACTICAL ASSAYING ANALysis of ores and cyanide process taught every day and three evenings a week. 1211½ S. BROADWAY, room 5. 12

## WANTED— Help, Male and Female. (Instruction Course.)

WANTED—MEN TO LEARN THE AUTOmobile trade, driving and repairing. We give you practical experience in the finest equipped shop in the city, chauffeur course, 1 month, including driving lessons; $225; repairman's course, 3 months, $50; after you have learned your time and money are refunded; we come to us and learn the trades here; good repair men and drivers in demand in all sections. Open day and night. 2110 W. 7TH ST. 13

WANTED — 10 YOUNG MEN TO LEARN of telegraphy at Santa Fe Railway Co.'s school of telegraphy, old freight depot, corner Third st. and Santa Fe ave. All railroad messages to students through and practical education. POSITIONS ASSURED. Good demand for telegraph operators on the Santa Fe. Terms $5 per month, which is refunded to students after six months' service. Apply at school in the passenger station. 13

WANTED—LADIES LEARN BEAUTY CUlture, hairdressing, hair manufacturing. We guarantee perfect satisfaction to pupils. We going out of business. Special offer before Hairdressing free. Shampoo, 25c; hair dressed and curled, 15c; manicuring, 15c. 328 MERCANTILE PLACE, room 23. MRS. HARRIS. 13

WANTED—WHY NOT WORK FOR UNCLE Sam? He wants clerks, book-keepers, stenographers, letter carriers; 26,000 appointments every year; our free book tells how to get one; write for it. COMMERCIAL CORRESPONDENCE SCHOOLS, 366 Commercial bldg., Rochester, N. Y. 13

CIVIL SERVICE EMPLOYEES ARE PAID well for easy work; examinations of all kinds soon; expert advice; questions and Booklet 231, describing positions and telling easiest and quickest way to secure them, free. Write now. INTERNATIONAL CIVIL SERVICE SCHOOL, Washington, D. C. 13

WANTED — POSTOFFICE AND OTHER civil service examinations will soon be held. Full information and questions used by the commission free. COLUMBIAN CORRESPONDENCE COLLEGE, Washington, D. C. •

WANTED—YOU WHO HAVE NAMES OF small investors, monthly plan. We have good safe building loan proposition yielding large returns, rare opportunity; will pay large commission, we do all the work. Address J, box 176, TIMES OFFICE. 13

WANTED—ANY INTELLIGENT PERSON can do canvassing; earn from $20 to $50 per month; individual instruction every day; Monday, Wednesday and Friday evenings, 221½ S. BROADWAY, room 9. 13

WANTED—A YOUNG LADY TO STUDY shorthand and typewriting; have her room and board for light work. PHONE 21205. 13

WANTED—YOUNG MAN TO WORK FOR tuition, as a day pupil. YALE SCHOOL, 259 N. Union avenue. 13

## WANTED— Situations, Male.

WANTED—ALL KINDS OF WORK AT THE EMployment Exchange, 139 EAST FIFTH ST. Help promptly furnished. Telephone Exchange, Main 6388, Home 6388. 13

WANTED—CARPENTER, POULTRYMAN, country. Call Experience. BUCKMAN, 638 Wall st. 13

WANTED—BY MIDDLE-AGED GENTLEman, some way to get back to middle states, will do anything for fare. Address G, box 79, TIMES OFFICE. 13

WANTED—JAPANESE, FINE COOK AND gardener wants situation in Hollywood. I have fine recommendations. K. TOMIKAWA, care of K. KUMAMOTO, P.O. box 87, Hollywood. 13

WANTED—POSITION BY EXPERIENCED chauffeur; 2 years with last party. P.O. box 1072, or address E, box 77, TIMES OFFICE. 13

WANTED — POSITION AS OFFICE AS-sistant by first-class accountant; best reference. Address E, box 125, TIMES OFFICE. 13

WANTED—SITUATION BY LONG EXPEienced painter and decorator, at any kind of work for moderate wages. Address G, box 65, TIMES OFFICE. 13

WANTED—POSITION WITH A REPUTABLE real estate firm; first-class reference. Address E, box 152, TIMES OFFICE. 13

WANTED—POSITION AS DRIVER OR CONtract work; would do farm work. Address 1259 SAN PEDRO ST. Main 3266. 14

WANTED—POSITION AS COLLECTOR OR watchman; can furnish real estate bond. Address 117 COMMONWEALTH ST. 13

WANTED — MIDDLE - AGED GERMAN, work around place, care lawn, flowers. Address F, box 7, TIMES OFFICE. 14

WANTED — PATTERN MAKER, FIRST class, desires employment. Address H. SPENCER, McFarland, Kern Co., Cal. 13

WANTED—BY STEADY MAN A SITUAtion as gardener in home place. Address D, box 91, TIMES OFFICE. 13

WANTED—PLACE AS COOK'S HELPER IN hotel, by young man, American. Address E, box 42, TIMES OFFICE. 13

WANTED—CHINESE FIRST-CLASS COOK, position in family hotel and saloon. Address J, box 115, TIMES OFFICE. 13

WANTED—JAPANESE FAMILY LAUNDRY wants work, $40 per month. MUTO, 230 E. First st., city. Tel. Main 3222. 13

WANTED — PAINTING, TINTING, PAPERhanging; good work, cheap; references. Phone WEST 6385. 13

WANTED—A POSITION AS NIGHT CLERK, night watchman; can handle horses. Address F, box 6, TIMES OFFICE. 13

WANTED—POSITION WITH PHOTO SUPply company as salesman; long experience. Address F, box 145, TIMES OFFICE. 15

WANTED—WHEN YOU WANT A FLASterer on alterations, 'PHONE SOUTH 6394, Residence, SOUTH 2556, HOME 25840. 19

WANTED — CHAUFFEUR; 10 YEARS' EXperience; do own repairing; sober and industrious. H. D., 1828 Sacramento st. 13

WANTED—GOING TO HAVE YOUR HOUSE painted? I can save you money on material. HOME 72295. 13

WANTED—STEADY POSITION BY ALLround baker. OSCAR BERGER, 517 San Julian st. 13

WANTED — CARPENTERING, PAINTING and paper hanging; good work by job or day. PHONE A4210. 13

WANTED — PAINTING IN ALL ITS branches. WILSON, 339 Vignes, A3501, Main 8230. 13

WANTED—JAPANESE WANTS A JOB AS flower worker of any kind. B2956, 1321 S. FLOWER ST. 13

WANTED—POSITION BY A DISTILLER and vinegar maker, will start with low wages. Address 1415 TRINITY ST. 17

WANTED—GENERAL HOUSE WORK BY Japanese, cap cook. TOMO, 910 W. 11th st., Broadway 2633. 13

WANTED—POSITION AS GARDENER BY good all around handy man. Address G, box 69, TIMES OFFICE. 13

WANTED—BY BOOKKEEPER, EMPLOYment with wide experience; high city references. WALBERT, A2618. 16

WANTED—A MAN IS WANTS POSITION as night work hands man. Address 14, box 1, TIMES OFFICE. 13

WANTED—IF INTERESTED OF AN EXPERienced poultry man address J, box 29, TIMES OFFICE. 13

WANTED—GARDEN WORK, HOUSE cleaning; experienced man. Address H, box 9, TIMES BRANCH OFFICE. 13

WANTED—GERMAN, WILLING TO DO any kind of work, will board himself; inquire at 726 SAN JULIAN ST. 13

WANTED—HOUSE CLEANING BY EXperienced man. Call up apartment 106, MAIN 9261, A2864. 13

WANTED—GARDENER WANTS WORK, at private residence by day, week or month. Call BROADWAY 2258. 13

WANTED—MAN WANTS WORK ON FRUIT ranch, $20 month. Address J, box 82, TIMES OFFICE. 13

## WANTED— Situations, Male.

WANTED—SITUATION BY EXPERT ACcountant. EXPERIENCED WITH LARGE EASTERN CORPORATIONS, AS OFFICE CHIEF AND AUDITOR IN OFFICES OF 125

## Classified Liners.

### WANTED— Situations, Female.

WANTED—BY REFINED YOUNG LADY, age 19, position to assist with light house work or care of aged person or children. Address F, box 45, TIMES OFFICE. 13

WANTED—POSITION AS MANAGER OF rooming house by married lady; no children; will take entire charge. HOME PHONE F1222; Room 32. 13

WANTED—A PRACTICAL NURSE WOULD care for sick women (including maternity,) crippled or elderly people. PHONE A3413. 13

WANTED—POSITION BY FIRST CLASS bookkeeper and stenographer; preferably wholesale house or lumber business. Address F, box 85, TIMES OFFICE. 13

WANTED—POSITION BY THOROUGHLY competent bookkeeper and stenographer; good references. Address F, box 82, TIMES OFFICE. 13

WANTED—POSITION AS NURSE OR COMpanion to lady. Pasadena preferred; can give references; experienced nurse. Address F, box 65, TIMES OFFICE. 14

WANTED — GOOD JAPANESE WOMAN wants position as cook, housework, plain sewing. 910 W. 11TH ST. Phone Broadway 3623. 13

WANTED—SITUATION, COMPETENT COOK, good housekeeper. Address L, station M, city. PHONE A3795. Sunday calls not answered. 13

WANTED—NURSERY GOVERNESS WITH experience and references wishes the care of a little child. Address D, box 79, TIMES OFFICE. 13

WANTED—MIDDLE-AGED WOMAN WISHes position nursing a confinement case; no objection to help with housework, $1.50 per day. Call or write, 219 W. 56TH ST. 13

WANTED—BY MIDDLE-AGED LADY, AS housekeeper, in good family, neat, good housekeeper. Address G, box 50, TIMES OFFICE. 13

WANTED—POSITION AS STENOGRAPHER. Am graduate of Polytechnic High School; will work on small salary to start with. Address G, box 200, TIMES OFFICE. 13

WANTED—BY FIRST-CLASS DRESSMAKER, engagements in families, good fitter and designer, $2 per day and car fare. 1031½ S. HOPE ST. Phone F1367. 13

WANTED—STUDENT MINISTER'S WIFE desires position as housekeeper for elderly folk or in widower's home. Phone 23468, 3539½ WESLEY AVE. 13

WANTED—LAUNDRESS WANTS WASHING and ironing by day, $1.75 and fare; rough dry, 30c dozen; children's washing, 25c a dozen. Call F5416, MAIN 8726. 13

WANTED—PERMANENT POSITION BY thoroughly experienced bookkeeper and cashier. A1 city references. Address G, box 189, TIMES OFFICE. 13

WANTED—SITUATION AS HOUSEKEEPER on ranch or in the city, by middle aged woman, good baker. A. T., 365 Aliso st., by stairs.

WANTED—LACE CURTAIN LAUNDRY, 6 pair or more, 20c per pair; 12 pair or more, 15c per pair; mull curtains, 25c. Call F5416, MAIN 8720. 13

WANTED—LADY CASHIER, EXPERIENCed in handling large sums of money, desires permanent position. Address H, box 3, TIMES OFFICE. 13

WANTED — A MOTHER WITH EXPERIence will give a mother's care to any little child; references if required; price reasonable. HOME PHONE B2424. 13

WANTED—BY SWEDISH AND GERMAN girls, competent cooks, maids and nurses. Phone A4629, Main 1695. SWEDISH EMPLOYMENT OFFICE. 13

WANTED — YOUNG FINNISH WOMAN, good cook, wants place by week, delicacy or boarding-house. Address G, box 71, TIMES OFFICE. 13

WANTED—WE MAKE A SPECIALTY OF laundering fancy embroidery and art pieces; home work or laundry. Main 9774, 816½ W. TEMPLE ST. 13

WANTED—POSITION AS HOUSEKEEPER by experienced lady, rooming-house or apartments; can give references. Address J, box 190, TIMES OFFICE. 13

WANTED—POSITION AS HOUSEKEEPER; good cook, for elderly lady, or couple; light, good place, on some wages. B. M., 219 S. HILL. 13

WANTED—YOUNG, REFINED AND RELIable widow wishes position as housekeeper; can give references. Address J, box 35, TIMES OFFICE. 13

WANTED—A GOOD SEAMSTRESS WANTS sewing in family or with dressmaker, $1.25 a day. Address G, box 191, TIMES OFFICE. 13

WANTED — SITUATION, EXPERIENCED lady stenographer; would leave city. Phone, evenings, A3622, Apt. 214; or address H, box 134, TIMES OFFICE. 13

WANTED—A POSITION AT HOUSEWORK, where I can have girl of 19 with me. Prefer the country. Address H, box 109, TIMES OFFICE. 13

WANTED—BY REFINED WOMAN, EXPErienced, housekeeping in small family adults for room, board and small salary. Address G, box 174, TIMES OFFICE. 13

WANTED—ALL KINDS OF WORK AT 108 Fifth St. Employment Agency, 214 E. 4th st. Help promptly furnished. Telephones Sunset MAIN 6388, Home F7115. 13

WANTED — A COMPETENT, MIDDLEaged widow wants a position in home with no children, as housekeeper. Call or address 638 E. 21ST ST. Call after 1 p.m. 13

WANTED—YOUNG LADY, QUALIFIED FOR work, desires collecting to do, part time; experienced; references. Address H, box 125, TIMES OFFICE. 13

WANTED — BY SCHOOLGIRL, LIGHT housework in refined family for room and board; Norwood school district preferred. Address box 132, TIMES OFFICE. 13

WANTED — BY EDUCATED, MIDDLEaged, experienced lady, in school, college, sanatorium or home. Address H, box 69, TIMES BRANCH OFFICE. 13

WANTED EXPERIENCED STENOGraphER desires permanent position; Remington operator, not afraid of work. TEL. SOUTH 4394. 12

WANTED—WOMAN WISHES TO ASSIST with housework and cook home, moderate wages, vicinity Bellevue ave. preferred. 1½ SHORT, 3016 Bellevue ave. 13

WANTED—POSITION AS HOUSEKEEPER by middle-aged lady; reliable and experienced; good references. Address E, box 168, TIMES OFFICE. 13

WANTED—ROOM, BOARD AND CAR FARE in exchange for work. Close in. Student. Phone A1840; Broadway 1919. Address F, box 139, TIMES OFFICE. 13

WANTED—LADY WISHES POSITION AS housekeeper to elderly couple or in family of one or two; good references. Address E, box 109, TIMES OFFICE. 13

WANTED—POSITION AS COOK IN PRIvate family, can furnish first-class references, Eastern and also California. Address D, box 87, TIMES OFFICE. 13

WANTED—POSITION AS MANAGER OF rooming house by married lady; no children; will take entire charge. HOME PHONE F1222; Room 32. 13

WANTED—A TRAINED NURSE DESIRES position in physician's office or drug store; highest references. PHONE MAIN 3932. 13

WANTED—EXPERIENCED FIRST CLASS bookkeeper desires good position. Address H, box 200, TIMES BRANCH OFFICE. 13

WANTED — TWO WOMEN, GENERAL work, by day or hour. Call or write 2325 TRINITY ST. 13

WANTED—DRESSMAKING, CUTTING AND fitting. Home phone F4822. Room 29, 715 W. 8TH ST. 13

WANTED—YOUNG LADY WOULD LIKE to learn dressmaking. Address D, box 89, TIMES OFFICE. 13

WANTED—YOUNG GERMAN GIRL, POSItion in refined, small German family. 1130 E. 16TH ST.

WANTED — PRACTICAL EXPERIENCED nurse desires engagement in confinement or other nursing, day or week. SOUTH 2387. 13

WANTED—A FIRST-CLASS COOK WANTS position in restaurant or cafeteria. Phone A8469; or call 116 S. HOPE. 13

WANTED — BY SWEDISH GIRL, DAY'S work, washing, cleaning or ironing. Phone MAIN 6773. 13

WANTED—HOUSEKEEPING, BY MIDDLEaged woman; tidy and trustworthy. Call Sunset HOLLYWOOD 1261. 13

WANTED — A GOOD ELDERLY LADY will work for small wages in city or country. Address 228 S. MAIN ST. 13

WANTED—WORK BY THE DAY, WASHing or cleaning. HOME 'PHONE 41214. All day Sunday or any evening after 7 o'clock. 13

WANTED—LAUNDRY OR COOKING BY day by colored woman. 953 BIRCH ST. Phone Broadway 4183. 13

WANTED—WORK BY WEEK, GOOD COOK, Swedish girl, business place preferred. Address G, box 15, TIMES OFFICE. 13

### WANTED— Situations, Male and Female.

WANTED—PHONE FOR COLORED COOK, waiters, porters, chambermaids, chauffeurs, general housework. J. W. COLEMAN EMPLOYMENT OFFICE, 211 East Second st. Broadway 2106; A2879. 30

WANTED—A RESPONSIBLE PARTY, MAN and wife, would like management of a first-class apartment-house, experience and references. Address box 86, TIMES OFFICE, Pasadena. 14

WANTED—JAPANESE, MANY YEARS EXperienced couple, situation in private family. Man first-class cook, wife waitress. References. Address SUZUKI, 522 S. Grand ave. 14

WANTED — MAN AND WIFE, COLORED, wish position, woman as cook, man as all-round man, on gentleman's place; understands horses, cows, lawn, flowers. Address G, box 136, TIMES OFFICE. 13

WANTED—MAN AND WIFE, COLORED, desire position as cooks in mining camp or as cook and helper. Address G, box 135, TIMES OFFICE. 13

WANTED — GOOD JAPANESE COUPLE, man as cook, wife wait on table and housework or washing; both speak English. Phone Main 8628. Home A9275. 501 E. THIRD ST. 13

WANTED—MAN AND WIFE WANT POSItion in cook and helper or ranch; mountains, preferred. Address J, box 198, TIMES OFFICE. 13

WANTED—POSITION IN PRIVATE PLACE by German couple; man good for grounds; wife extra good cook; city references. Address C, 750 WALL ST. 13

WANTED — JAPANESE MAN AND WIFE, house and kitchen help or garden work; city, $50 per month. Address O. YASUMOTO, 204 Garey st. 13

WANTED—POSITION BY MAN AND wife; man first class house man; wife good chambermaid. Address E, box 192, TIMES OFFICE. 13

WANTED—POSITION IN PRIVATE PLACE by man; care grounds and auto; wife cook, etc. Address E, box 123, TIMES OFFICE. 13

WANTED—MAN AND WIFE WANT TO work in fruit orchard; wife good cook. Address E, box 118, TIMES OFFICE. 13

WANTED — JAPANESE COUPLE, WIFE fine cook; man any kind work; reference. MAIN 4116. 13

WANTED—BY MAN AND WIFE PRIVATE place or ranch. PHONE A6629, MAIN 1695. 14

### WANTED— Agents and Solicitors.

WANTED—AGENTS TO SELL MAGIC Fountain Pens. Sterling goods and fastest seller on market. Anybody can make $5 to $20 a day selling them. Send twenty-five cents for sample to look from 936, Los Angeles, or call at rear office, 129 S. Broadway. Money back if not satisfied. HEATH & WARBURTON. 13

WANTED—AGENTS, MEN AND WOMEN can make $400 to $800 per month selling irrigated lands; no experience necessary. For further information call at the office of the FRESNO IRRIGATED FARMS CO., 16 SOUTH SPRING STREET.

WANTED—YOUNG MAN EXPERIENCED in advertising to work up this department in Young People's Monthly. Liberal commission. Can go to work Monday. Reference must be furnished. Address F, box 142, TIMES OFFICE. 13

WANTED—RAPID FIRE SOLICITOR; LIFE insurance, man or woman preferred. Have plan that beats life insurance to frazzle—besides it's honest, and gives the assured 50 per cent. a year profit for life. WATSON, 642 Huntington Bldg. 13

WANTED—AGENTS, THIS IS YOUR OPportunity; water filter attached to faucet needed in every kitchen; sure seller; 100 per cent. profit; sample, 25c; particulars free. GEM MFG. AND SUPPY CO., Dept. 11, La Otis, Cal.

WANTED—WE'LL START ANY HONEST person in wholesale business; capital unnecessary; Credit extended worthy people. SAFETY-NIGHT LIGHT COMPANY, Fordham, N. Y.

WANTED—OUR AGENTS MAKING BIG money selling every automobile owner our tire repair kit; no cement; no vulcanizing. Write now. FLOUGH CO., Dept. 18, 747 Monrose ave., New York.

WANTED—ENERGETIC MAN OR WOMAN in every city and town to manage branch business for manufacturer; $60 needed. Profits $200 monthly. Reference required. BOX 968, Jacksonville, Fla.

WANTED—WRITE FOR THE BEST SOAP and toilet combinations for agents. Our soaps French milled. See our new Red Cross packages. PIERCE CHEMICAL CO., Dept. 33, 152 Fifth ave., Chicago.

WANTED—AGENTS IN EVERY TOWN AND city to sell high grade household specialty; sells on sight; write for particulars. THE SHERWOOD SPECIALTY CO., Beloit, Wis. 12

WANTED—JUST OUT, LOW-PRICED 3-LB. mop; turn crank to wring; clean hands; women all buy; 120 per cent. profit; catalogue free. U. S. MOP CO., 114 Main st., Leipsic. 12

WANTED—AGENT FOR "FARMERS STANDby" hatchet, 8 tools in 1, pocket knife, 3 in 1; "Little Wonder," 18 articles in 1. THOMAS FOOTE, 257 Bauchet st., Los Angeles, Cal. 12

WANTED—OUR NEW SPECIALTY SELLS itself; every sale brings 3 to 12 repeat orders. Write today. LINDSAY & CLARY MFG. CO., 421 Eastlake ave. Dept. 11, Seattle, Washington. 13

WANTED—AGENTS MAKE 300 PER CENT. profit selling "Novelty Sign Cards," merchants buy 10 to 100 on sight. 800 varieties. Catalogue free. SULLIVAN CO., 405 W. Van Buren st., Chicago, Ill. 13

WANTED—THREE FIRST CLASS PORtrait canvassers, new proposition; can make five to ten dollars per day. Call Monday from 10 to 12, 1208½ CENTRAL AVE., upstairs. 13

WANTED — THREE GENTLEMEN AND ladies, experienced preferred, to sell industrial stock, the best on the market, good commission. Call Monday, 10 to 12. 826 I. W. HELLMAN BLDG. 13

WANTED—AGENTS FOR THE WELL Known Lillie Webb Soap. Splendid profits. LILLIE WEBB, Hotel Ohio, 217 N. Broadway. 13

WANTED—SELL TAFT-BRYAN PORTRAITS for 25 cents; cost 4c; large catalogue of portraits, frames and picture goods free. PICTURE CO., Wayne, Ill. 13

WANTED—AGENTS TO LOOK INTO OUR "Boosters" system for advertising small towns. Success assured. Address P.O. BOX 86, Los Angeles. 13

WANTED—EXPERIENCED HOUSE TO house canvassers, quick seller, large profits. Call week days, 5 to 7 p.m. F. C. ROWMAN, 1050 S. Hope. 13

WANTED—AGENTS: LEGITIMATE SUBstitute for slot machines; patented; sells on sight for $1. Particulars, GISHA CO., Anderson, Ind. 13

WANTED — SALESMAN TO SELL OUR cash sales books as a side line. Apply DILLINGHAM PRINTING CO., Bairdstown, Ga. 13

WANTED—EXPERIENCED BOOK AGENTS, ladies, gentlemen; best book on the market. See me Sunday, 2 to 5. 5234½ WEST 8TH. 13

WANTED—LADY SOLICITOR, WILL PAY good commission. Apply after 9 o'clock at Room 335, 421 S. MAIN. 13

WANTED—TEN EXPERIENCED REAL estate solicitors. Apply 126 HENNE BLDG. Hours 10 to 2:30. 13

WANTED—SOLICITORS, MONDAY MORNing, 1061 SAN PEDRO ST. Address G, box 83, Times Office. 13

WANTED—FIRST CLASS PRINTING SOlicitor. Address B, Times Office, LONG BEACH. 13

### WANTED— Agents and Solicitors.

WANTED — AN AUTOMOBILE SALESMAN who can sell automobiles. Salary commensurate with results. No commission. Greatest opportunity in the business for a good man. WESTERN MOTOR CAR COMPANY, 13 727 South Olive st.

WANTED—A FEW MEN OF GOOD STANDing, wide acquaintance and of high earning power to represent a large financial corporation in Los Angeles and surrounding towns. Address, with full particulars, F, box 58, TIMES OFFICE. 15

WANTED—AGENTS, LOOK. This is what everybody has been waiting for; the (new style, 1909) IMPERIAL SELF-HEATING FLAT IRON; a new invention; sells itself; beautifully made; nickel plated; always HOT, always CLEAN; costs only ½c per hour to operate; all housewives, dressmakers, tailors and laundries buy on sight; both men and women agents coining money; some positively make $20 a day; FAR superior to charcoal, carbon, gasoline, gas or electric irons; no attachments; fine for light cooking. Write or call at once for particulars and territory. IMPERIAL FLAT IRON CO., 1159½ S. Spring st. Los Angeles. 13

WANTED—CANVASSERS. If you want to make good money, take two or three hours each evening and show THE IDEAL KEROSINE OIL BURNER with MANTLE, gives about 100 candle power, costing only 1 CENT every six hours, using common kerosene oil, fits any lamp and sells itself on sight. Is especially adapted for country use. It is worth investigating. This is an article a lady can sell to advantage. Booklet and terms. AUTOMATIC CLOTHES CLEANSING FOUNTAIN CO., sole manufacturers, 907 Broadway, Oakland, Cal. 13

WANTED — AGENTS. IF YOU WANT A legitimate business of your own that will pay from $3 to $10 a day sure, send at once for our FREE book which tells all about fitting glasses and how to start in business. Don't write to those who sell state rights; a postal card will bring it. JACKSONIAN OPTICAL COLLEGE, Main st., Jackson, Mich. 13

WANTED—AGENTS, NEW INVENTION. Never before sold in your territory. Coin money. Automatic hame fastener. Horse owners wild about them. Sells on sight. Any person getting nine orders per day gets one free sample to workers. Write at once. AUTOMATIC FASTENER CO., D96, Cincinnati, Ohio. 13

WANTED—WE ARE THE ORIGINATORS and only manufacturers of live soap and toilet article combinations with premiums for agents. Attractive appearance, best quality; lowest prices. Toledo agent recently made $14 in eight hours. There's a reason. Investigate. DAVIS SOAP WORKS, 467 Carroll ave., Chicago. 13

WANTED—AGENTS NEW INVENTION; sells like wild-fire; just hand them out and collect your money. You will just coin money every day. Don't waste stamps on catch penny ads. We will gladly tell you how and send you free samples the day we receive your application. BRAHAM CO., 615, Cincinnati, O. 13

WANTED — AGENTS. THE SANITAX Brush Co. of Chicago will engage a few more first-class, successful solicitors for Los Angeles and vicinity, to begin work now for Xmas trade. Also general agents for Los Angeles and vicinity and the West. The greatest Xmas article ever sold. Apply to agent, 314 LISSNER BLDG. 13

WANTED—FOR A QUICK SELLING MONEY maker for agents and general agents, both sexes, exclusive territory, in Los Angeles, San Bernardino, Orange, San Diego and Riverside counties. Call or write at once. Room 222 Lissner Bldg., Los Angeles. THOS. TRAYNOR. 12

WANTED—BOYS AND GIRLS TO GET seven good receipts, money makers, full instructions how to make them; also 100 laundry bluding; how to make corn plasters; plasters and bluding. Sell at sight for 10c; all for 25 prepaid. Address P., 925 S. MAIN ST. 13

WANTED—SELLS LIKE HOT CAKES; large profits; new laundry wax perfumes clothes with lasting violet perfume; each agent guaranteed territory; nothing like it on the market; free sample. PERFUME-GLOSS CO., 467 6th ave., Brooklyn, N. Y. 13

WANTED—AGENTS MAKE $103.50 PER month selling wonderful self-sharpening patented scissors and cutlery. Sells on sight; 22 pairs in three hours, made $13; you can do it; we show how; free outfit. THOMAS MFG. CO., 115 Fourth street, Dayton, Ohio. 13

### WANTED— Partners.

WANTED—I WANT TO MEET REFINED lady with some means to join me in the purchase of chicken ranch; can furnish A1 references. Address Gentleman, box 164, TIMES OFFICE. 13

WANTED—PARTNER, LADY OR GENTLEman, $4000 cash, to go to Seattle; have the proposition and the goods; clear $10,000 in six months; investigate. Address H, box 87, TIMES OFFICE. 13

WANTED — LADY WANTS GENTLEMAN partner in swell downtown hotel, over $5000 month clear; $2500 cash buys one-half interest. Address H, box 82, TIMES OFFICE. 12

WANTED — A SMALL INVESTMENT IN this legitimate business proposition will make you an independent income. Get particulars before making a decision. Address J, box 142, TIMES OFFICE. 13

WANTED—PARTNER. I ASK NO MONEY. Party who has office or will open with me in Los Angeles-San Francisco for Pac. Life Insurance. 640-641 CHAMBER OF COMMERCE. 13

WANTED—PARTNER, $10,000, ESTABLISHed importing business, with sole agencies, capable of unlimited expansion. Unquestionable references. Address H, box 121, TIMES OFFICE. 13

WANTED—EASTERN LADY, UNDERstanding the business and having beautiful furniture for five rooms, would like parties with some cash to open toilet parlors in cottage. Address J, box 197, TIMES OFFICE. 13

WANTED—WISH TO SELL A THIRD INterest of 200 acres oil land in Devil's Den Oil District, Kern county, for $250 cash. Apply at once. Address J, box 44, TIMES OFFICE. 13

WANTED—WILL SELL INTEREST HIGHgrade placer gold claims this state; guarantee $1 good; chance for $50 per day; require $200. Address J, box 86, TIMES OFFICE. 13

WANTED — FIRST-CLASS MILLINER DEsires a refined lady to furnish capital to open parlors in Los Angeles for half of profits. BOX 307, STATION C. 13

WANTED—PARTNER, LADY THAT HAS business experience and good stenographer. Must have some one in office. Act at once. Address F, box 34, TIMES OFFICE. 13

WANTED—PARTNER, LIVE MAN WITH few hundred dollars to develop rich gold claim in new camp near railroad. Address G, box 162, TIMES OFFICE. 13

WANTED—PARTNER WITH $1000 IN BEST money making proposition in City of Mexico. It will pay you to investigate. Apply BOX 288, Monterey, N. L., Mex. 13

WANTED—WILL PUT $1000 IN A GOOD business with services; agents and fakes don't answer. Address G, box 166, TIMES OFFICE. 13

WANTED — PARTNER TO INVEST $125. Have good proposition to offer you. Call any time Sunday, or week days 5 to 7 p.m. F. C. ROWMAN, 1050 S. Hope. 12

WANTED—EXPERIENCED DELICATESSEN man wants partner to open delicatessen, with $300; first class location, cheap rent. Address G, box 21, TIMES OFFICE. 13

WANTED—PARTNER WITH $200 TO PUT against my $500 and start cut-rate hardware store. Address H, box 73, TIMES OFFICE. 13

WANTED — PARTNER IN EXCELLENT mining prospect, Hart; chance to make fortune. Address E, box 41, TIMES OFFICE. 13

WANTED—PARTNER; HAVE UP TO $500 to loan or invest with services; what have you? Address H, box 72, TIMES OFFICE. 13

WANTED—PARTNER, DIRECTORY AND general advertising business. Address Box 32, SANTA ANA. 13

WANTED — PARTNER. I OWN ONE OF the best paying businesses in the city of Los Angeles, established the past seven years, and is growing rapidly. I desire a sober and industrious man with ability, with $10,000 cash, or two good men, with business experience with $5000 each. Real estate security for money invested. Large annual income with a rapidly-increasing business for an acceptable party, only strictly temperate men with high-est reference need reply. My references are the mercantile agencies, banks, trust companies and prominent business men of this city. Address J, box 88, TIMES OFFICE. 13

WANTED—PARTNER IN 41-ROOM BRICK hotel, located at capital of Rocky Mountain State. House filled every day in the year. High-class bar and new billiard and pool tables. $4000 stock bar goods on hand. Long lease, rental $225. Price $7000. Party will invest $4000 and look after hotel part. Want partner take charge bar. Owner at Hot Springs and on on account of poor health must sell. The property worth twice the money asked. GIBSON & WARD, 404 South Hill st. Los Angeles. 13

WANTED—A MAN OF EDUCATION AND integrity to associate himself with one of the leading real estate men of the city, possessing large interests in Southern California. Must have $10,000 to invest; money to remain under his own control. An unusual opportunity is here offered to an enterprising man of business experience. Address J, box 74, TIMES OFFICE. 13

WANTED—PARTNER; MUST HAVE GOOD reference and $2250 cash. If you are looking for cheap, small, worthless affair, don't bother to call. It is very rare chance for gentleman to buy interest in general brokerage, better class renting and general fire insurance business, near here, center Los Angeles. Particulars, see PHOENIX, 207 and 208 Grant Bldg. 13

WANTED — I HAVE BEST LOCATION IN city for a picture house; lease, permits; have qualified Class A house. Want partner having about $500, join me; have everything ready go ahead. Can be active. This is a snap for the right party. Lady or gentleman. Address H, box 125, TIMES BRANCH OFFICE. 13

WANTED—PARTNER, WANT STEADY ACtive man of good address to take ¼ interest in bl'e printing plant, invest $125 and services; this is a paying business at present time, no experience necessary, will teach you the business in one week free of charge. Office, 702 SPRING, room 222, Electric Blue Print Co. 13

WANTED—PARTNER IN BEST-KNOWN and best-established motorcycle business on the Pacific Coast. This is an opportunity seldom offered. Can show proof of the best motorcycle in the world, as well as the best known. If you want to make money this is your chance. No curiosity seekers need answer. Address G, box 133, TIMES OFFICE. 13

WANTED — EXPERIENCED MANAGER with $5000 CASH CAPITAL TO JOIN IN LEASE OF FIREPROOF BUILDING AND FURNISH FIFTY ELEGANT ROOMS. CAN EASILY NET $1200 EACH YEAR. INFORMATION WITH NOTARY PUBLIC, ROOM 1, GROUND FLOOR FROST BLDG., 145 S. BROADWAY. 13

WANTED — PARTNER WANTED IN apartment or rooming house business. I have good furniture for 17 rooms, have had experience and am competent to manage. Want partner who can furnish as many or more rooms and location. Address E, box 188, TIMES OFFICE. 13

WANTED—IN MEXICO, RELIABLE PARTY take interest with us; established; opportunity become independent; no experience unnecessary; indorsed by leading men; rarest chance ever offered; investment absolutely safe. Address J, box 112, TIMES OFFICE. 13

WANTED—PARTNER WITH ABOUT $10,000. Can make fortune. I have a well-established real estate business on Broadway, and own lot on that street, suitable for office building, especially adapted. Address D, box 86, TIMES OFFICE. 13

WANTED—PARTNER TO FURNISH FEW hundred dollars to locate gold discovery on desert, near Hart, Cal. Share alike. Chance of a lifetime. Investigate quick; bank references. Address G, box 55, TIMES OFFICE. 13

WANTED—PARTNER WANTED WHO will do an equal amount of work with me in very profitable light manufacturing and agency business. Investigate this. $300 required for half interest. Address G, box 148, TIMES OFFICE. 13

WANTED—LADY FROM ST. LOUIS WANTS gentleman partner, must be up to date in business hustle and energy, with $3000 cash; can show you money to be made; bears close investigation. Address H, box 81, TIMES OFFICE. 13

WANTED—A RELIABLE AND INDUStrious man of good education would invest $500 with services in good, legitimate, profitable business; no oil or mining schemes; principals only; answer with full details. Address H, box 8, TIMES OFFICE. 13

WANTED—PARTNER; LADY PARTNER that has had business experience and good stenographer, with about $400, to join me in business on half profit. Address D, box 87, TIMES OFFICE. 13

WANTED — PARTNER IN LEGITIMATE business where every dollar can earn two; $500 cash buys and drawing account of $1000 additional required. Talk to TUCKER or HAMBURGER'S Monday. 13

WANTED — HAVE YOU $250 CASH AND good reference to buy interest in highly-established up-to-date substantial business? Particulars here. Call get card, see PHOENIX, 207 Grant Bldg. 13

WANTED—A PARTNER, HALF INTEREST in an old established local business, required $10,000 cash to extend further into Canada on Canadian patent for sale. Address P.O. Station D, box 12. 13

WANTED—PARTNER WITH $10,000 TO $15,000 in large manufacturing enterprise. In monopoly. Enormous profits. Closest investigation. Address F, box 127, TIMES OFFICE. 13

WANTED—HAVE FURNISHED OFFICE, 2 desks; want partner to share one-half expense; no bonus; no scheme; want to get busy. 322 SAN FERNANDO BLDG. 13

WANTED—PARTNER IN THE CARRIAGE business. Will invest about $2000. Address E, box 139, TIMES OFFICE. 13

WANTED—PARTNER; VERY GOOD SHOW for little money. 2622 S. MAIN. 13

### WANTED— Rooms and Board.

WANTED—A LARGE LIGHT ROOM, WITH board by a young lady who spends most of her time in her room; must be with mature people, without children; near Alhambra preferred. Address E. W., office 421, 218 BROADWAY, L. A. 13

WANTED—YOUNG BUSINESS GENTLEman desires room and board if possible with connecting bath, with refined people. Only first class considered. Please state particulars and phone. Permanent if satisfactory. Address G, box 198, TIMES OFFICE. 14

WANTED — GENTLEMAN WISHES ROOM and board private family; low price which please state in answer, giving street car line and distance from center; good references. Address E, box 197, TIMES OFFICE. 13

WANTED—BY MIDDLE-AGED MAN, EMployed evenings, furnished room with late breakfast and dinner; must be near 7th and Olive. Address box 52, MAIN OFFICE, city. 13

WANTED—ROOM AND BOARD WITH PRIvate family; husband and wife and 5 mos infant; walking distance from 6th and Broadway; willing to pay $50 a month. Address H, Box 128, TIMES OFFICE. 13

WANTED — YOUNG MAN WANTS ROOM and board with Spanish family in city or country; give price. Address E, box 122, TIMES OFFICE. 13

WANTED—BY TEACHER, SUNNY ROOM and board in private family, southwest preferred. State full particulars. Address E, box 117, TIMES OFFICE. 13

WANTED—GENTLEMAN DESIRES ROOM and board, $5 week, with small private family with walking distance. Address E, box 136, TIMES OFFICE. 13

WANTED—BY TWO LADIES, BOARD AND rooms in a good boarding house, Westlake district preferred. Address L, 221 WEST 1ST STREET. 13

WANTED — BY YOUNG BUSINESS MAN, room and board in strictly private family; West; references exchanged. Address F, box 55, TIMES OFFICE. 13

WANTED—THE L. A. BUSINESS COLLEGE wishes to list several select homes for students; rooms, board, or both. Mail stamp for blank to 417 W. 5TH. 13

WANTED—ROOM AND BOARD, CLOSE IN, west, refined place, for young professional man, 2 meals. Address H, box 80, TIMES OFFICE. 13

WANTED—ROOMS AND BOARD IN PRIvate family for mother and 2 daughters; Westlake district preferred. PHONE 52833. 13

WANTED—BY LADY AND GIRL, PLACE to board near Hollenbeck Park. Address J, box 7, TIMES OFFICE. 13

WANTED—BY ELDERLY MAN ROOM AND board in private Scandinavian family. Address G, box 182, TIMES OFFICE. 13

WANTED — ROOM AND BOARD IN SUBurbs for 2 young ladies. Address F, box 189, TIMES OFFICE. 13

### WANTED— Work by the Day.

WANTED—EXPERIENCED WOMAN, FAST worker, wishes two days a week out sweeping or laundry. BROADWAY 2009. 15

WANTED — WASHING AND IRONING. Call or address 125 E. FOURTH. Phone Main 1939 14

WANTED—DAY WORK BY A LADY. PHONE MAIN 5462. 15

### WANTED— Work by the Day.

WANTED—TABLE CLOTHS AND NAPKINS to hem; fine hand work; French hem a specialty; initials embroidered. Call at 1427 S. LOS ANGELES. 13

WANTED—WORK OF ANY KIND, HAULing, grading, by day or contract. Address D, box 178, TIMES OFFICE. 16

WANTED — WORK BY THE DAY. AM handy man at most anything. Address D, box 158, TIMES OFFICE. 16

WANTED—WORK BY THE DAY, LAUNdress. MAIN 9054. 25

### WANTED— Houses.

WANTED — REFINED COUPLE (EXCEPtional housekeepers) wishing to reduce expenses would consider proposition from owner of furnished house in good location, excellent opportunity for owner who is vacating, and wants house well cared for. Address F, box 109, TIMES OFFICE. 13

WANTED—5-ROOM COTTAGE, BOYLE HTS. or southwest, about $250, $20 down, also 1 6-room modern southwest, inside of Vermont, $750 down, from owners. McKOON & METCALF, 113 Grant Bldg. A7273. 13

WANTED—BY SMALL FAMILY, 5 OR 6-room cottage with yard, close in; reasonable rent. Address J, box 49, TIMES OFFICE. 13

WANTED—IF YOU HAVE HOUSES FOR rent or property for sale to first-class colored tenants, list with J. W. COLEMAN, 211 E. Second st. Broadway 2106. A2879. 13

WANTED—I HAVE A CLIENT, COLORED, who wants four room house, $1500 to $2500; will pay $250 down, $20 per month. Address O, box 106, TIMES OFFICE. 13

WANTED—HOUSES, STORES OR ROOMING houses, to rent. List your rental property with us; we make a specialty of rental property. Call 702 S. SPRING ST., Room 1. 13

### WANTED— Rooms.

WANTED—BY TWO YOUNG LADIES, EMployed in the day time, one large or two small rooms, in private home in desirable locality in Westlake district. Address H, box 18, TIMES BRANCH OFFICE. 13

WANTED—COUPLE WITHOUT CHILDREN want room or two front housekeeping rooms, close in; state price. Address F, box 184, TIMES OFFICE. 13

WANTED—MAN DESIRES FURNISHED room with private family; five dollars a month; state particulars. Address J, box 11, TIMES OFFICE. 13

WANTED—YOUNG MAN WISHES A ROOM near the city or in the country on high ground. Address G, box 127, TIMES OFFICE. 13

WANTED — FURNISHED HOUSEKEEPING rooms, upstairs; private house; all conveniences; close in; no children. Address E, box 196, TIMES OFFICE. 13

WANTED—COUPLE DESIRES LARGE SUNny furnished front room, close in; state price. Address F, box 40, TIMES OFFICE. 13

WANTED — HALF OF FURNISHED COTtage for 2. Must be neat and cosy. Address F, box 190, TIMES OFFICE. 13

### WANTED— To Rent.

WANTED—TO RENT STRICTLY MODERN 2-story house or bungalow of 6 or 7 rooms in southwest or Westlake district; hardwood floors and strictly up-to-date; best references given. Address G, box 109, TIMES OFFICE. 14

WANTED — TO RENT, FOR YEAR OR more, new, unfurnished 7 or 8-room 2-story house, modern, with bath, in south part; must have furnace. Address F, box 53, TIMES OFFICE. 13

WANTED — ABOUT OCT. 1, FURNISHED bungalow in the vicinity of 28th, Cimarron and Western; also 2 or 3 housekeeping rooms for couple. Call at 2158 W. 28TH, or phone 71234. 13

WANTED—TO RENT FIVE TO SEVENroom bungalow; must be elegantly furnished and first class in every detail; rent not to exceed $35. Address Apartment 22, HOTEL HINMAN. 13

WANTED — BY LOCAL MINISTER AND family, exceptionally desirable 5-room bungalow on or near western hills; maximum rental $20. Address CLERGYMAN, F, box 88, TIMES OFFICE. 13

WANTED—DESK ROOM IN CENTRALLY located office building, vicinity Broadway, stenographer. Will pay rent in cash or services. Address D, box 92, TIMES OFFICE. 13

WANTED—A FIRST CLASS FURNISHED house of eight or nine rooms, in Westlake district, within 3 block of car; will lease; only At house considered. PHONE A9300, or MAIN 88. 13

WANTED—TO RENT THREE OR FOUR room unfurnished apartment flat, sunny, with bath, between Main and Figueroa, north of Jefferson. Address G, box 139, TIMES OFFICE. 13

WANTED—TWO OR THREE SUNNY AIRY unfurnished rooms, convenient to a good boarding house in Westlake district or southwest. Phone E 1122. Address 669 PARK VIEW. 13

WANTED—6-ROOM HOUSE IN OR NEAR city; modern improvements; high ground, phone number. Address D, box 126, TIMES OFFICE. 13

WANTED—WHAT HAVE YOU LARGE OR small, furnished to rent? We have many calls daily. See PHOENIX, 202 Grant Bldg. 13

WANTED—TO RENT 15 TO 20-H.P. BOILer for a term of months. State size and rent wanted. Address J, box 84, TIMES OFFICE. 13

WANTED—TO RENT IN SIERRA MADRE, Monrovia or mountain side 6-room cottage with large garden. Reply with particulars to A. E. WOOF, care Bullock's. 13

WANTED—A TWELVE TO TWENTY ROOM house, unfurnished, south of First street. Address H, box 104, TIMES BRANCH OFFICE. 13

WANTED—COMPETENT LADY WILL CARE for home during owner's absence for use of two rooms, R. F. D. 2, Box 224. MRS. LEWIS. 13

WANTED—FOR 2 MONTHS, FURNISHED 4 or 5-room cottage between Harvard and Arlington, between 21st and 27th. HOME 71322. 13

WANTED—TO RENT MODERN FIRSTclass cottage, 6 rooms, close in; must be cheap. Address E, box 146, TIMES OFFICE. 13

WANTED—TO RENT NICE 4 OR 5-ROOM house, close to L. A.-P. Short Line; state rent and location, or don't answer. Address E, box 63, TIMES OFFICE. 13

WANTED—FIVE ROOM COTTAGE, FURnished, gas and electric lights; rent reasonable. Address between Avenue 20 and 22. PHONE MAIN 9295. 13

WANTED—FAMILY OF TWO WANT FIRST class modern unfurnished six or seven room house in southwest. Address J, box 20, TIMES OFFICE. 13

WANTED—TO RENT, BEGINNING OCtober 1, about six-room bungalow; prefer high ground, southwest; no children. EDWIN O. HILL & SON, 229 W. 3RD. 13

WANTED—FOUR-ROOM MODERN FRONT cottage, with bath and gas; reasonable distance; no children. Address G,

## Classified Liners.

## WANTED— To Purchase, Real Estate.

WANTED—TO PURCHASE, 4 OR 5 ROOM modern cottage, on Pico Hts.; my party will pay $350 to $500 cash, bal. mortgage. If you have a bargain I'll sell it quick. CHAS. O. GOODWIN, 309 West First. 13

WANTED—RANCH OR BUSINESS PROPERTY for a $80,000 purchase contract, payable $5000 every 4 months; security value $125,000. STEWART CO., 426-8 Mason Bldg. 13

WANTED—SMALL RANCH NEAR RIVERside, will give modern 5 room cottage, north front, high ground, clear. What have you? MRS. M. HOOVER, 213 W. Third. Room 204, Columbia Trust Bldg. 13

WANTED—CITY BUNGALOWS AT RIGHT value in first class locations; have customers waiting. SEE LUNDEEN FOR HOMES. 227-32 Central Bldg., 6th and Main Sts. 13

WANTED—OUR SPECIALTY ALWAYS HAS been residences and lots on the west side. If you want to sell don't fail to see us for results. ARTHUR W. KINNEY CO., 118-19 Merchants' Trust Bldg. A2242; Main 2232. 13

WANTED—AT ONCE, MODERN HOUSE, on high ground in desirable location; must have five bedrooms. Will pay $7500 cash. DICKINSON & DEZENDORF, 231 S. Hill st. 13

WANTED—I WANT THE BEST 5 OR 6-room bungalow I can buy and get possession of at once, in a good neighborhood, at a bargain. Please describe, give terms, etc. Address G, box 141, TIMES OFFICE. 13

WANTED—A LOT AS FIRST PAYMENT ON a 5, 6 or 7-room house. These homes are new and modern in every respect, and must be seen to be appreciated. C. H. DOUGHERTY, 524 W. 7th st. Main 2324. 13

WANTED—BARGAIN FOR CASH, TWO lots, southwest, within 20 minutes' ride from City Hall. Address J, box 55, TIMES OFFICE. 13

WANTED—WILL PAY CASH FOR 20 TO 50-room good apartment or rooming-house; must be first-class and west of Hill st. Address E, box 147, TIMES OFFICE. 13

WANTED—AT ONCE, 10 TO 15-ACRE MATURE citrus or walnut grove with fair buildings. Address DD, box 111, TIMES OFFICE. 13

WANTED—A LOT ON HIGH GROUND FOR $1000; also 6 to 7-room house, Angelino Heights preferred; $3000 to $4000. L. S. McKINNEY & CO., 241 Douglas Bldg. 13

WANTED—A 5-ROOM MODERN BUNGALOW, up to $2500 or $3000, at $100 down and $25 a month. Call 21076, or address H, box 79, TIMES OFFICE. 13

WANTED—CITY OR SUBURBAN LOT FOR good player piano, quantity music, exchangeable at library; state location and size. Address J, box 34, TIMES OFFICE. 13

WANTED—HOUSE AND LOT IN SOUTHwest, north of Slauson, $300 cash, $20 per month, including interest. Address J, box 52, TIMES OFFICE. 13

## WANTED— To Purchase, Miscellaneous.

WANTED — TO BUY YOUR FURNITURE; one piece or house full and then some; for cash or exchange. We want a good roominghouse and a restaurant outfit. All calls answered promptly. SKEELS BROS., 911 S. Main. F7018; Main 2042. 13

WANTED — SELL OR EXCHANGE YOUR old furniture. We have thousands of customers waiting to buy it. 'Phone us. Main 1117, Home A2154. COLYEAR FURNITURE CO., 322-24 S. Main st. 13

WANTED—WILL PAY HIGHEST PRICE for second-hand furniture or give new furniture in exchange. H. ARNOLD FURNITURE CO., 646-8 S. Main. •

WANTED — HOUSEHOLD GOODS, FURNIture, carpets, any quantity. Highest cash price paid. RHOADES & RHOADES, 830-34 S. Main st. 'Phones Main 1259, F1259. •

WANTED—HIGHEST PRICE PAID FOR household goods; any amount. L. A. AUCTION & COM. CO., 730 S. Spring, and 729 S. Main. F1731; Broadway 1567. •

WANTED—PAYING THE HIGHEST PRICES for art and curio, antique jewelry, silverware, laces and bric-a-brac, at 649 W. WASHINGTON ST., near Figueroa. 19

WANTED — BUY HOUSEHOLD FURNISHings, bankrupt stocks, showcases, decks; cash or exchange. Both 'phones. SKEELS BROS., 911 S. Main.

WANTED — TO BUY GROCERY STORE. Will pay cash, from $1000 to $2250. Give us particulars quick. CO-OPERATIVE EXCHANGE, 244½ S. Broadway. A6678. 13

WANTED—ROOMING HOUSE OF 20 TO 40 rooms for cash, must bear thorough investigation and a bargain. TRADERS' EXCHANGE, 601 Merchants Trust Bldg. 13

WANTED—VIBRATOR. ARNOLD PREferred, and violet ray lamp. Address, stating condition and lowest cash price, R, 2336 ROMEO ST., city.

WANTED—SECOND-HAND PIANO. STATE maker's name and lowest cash price. Address O. H. GOODWIN, piano tuner, 321 N. Ave. 27.

WANTED—NO. 4 OR 5 UNDERWOOD OR L. C. Smith typewriter; right price and condition; secured by cash. Address P.O. BOX 764. 13

WANTED—TO BUY 2-INCH OR 1¼-INCH water meter and 2-inch pipe up to 2000 feet. I. SERRURIER, Altadena. Home 1114 Pasadena. 13

WANTED—TO BUY FURNITURE OF ROOMing or apartment-house, close in, and good locality. Address F, box 16, TIMES OFFICE. 13

WANTED—SHOWCASES AND FIXTURES, counters, refrigerators, scales, coffee mills, etc. 322 S. LOS ANGELES ST. Telephone Main 2791. Fixtures exchanged.

WANTED—IF YOU WISH TO REALIZE the highest price obtainable for your household goods, hotel or restaurant furniture, call A5465 or MAIN 2304. 13

WANTED—DIAMOND SLIGHTLY FLAWED, one or two carats; cash for bargain. Address H, box 114, TIMES BRANCH OFFICE, or phone 52360. 13

WANTED — SECOND-HAND FURNITURE, carpets, stoves. We pay highest prices. LEVY'S, 529 S. Spring st. Tel. Broadway 1791.

WANTED—NO. 4 OR 5 UNDERWOOD OR L. C. Smith typewriter; right price and condition secures my cash. Address P. O. BOX 764. 13

WANTED — TO PURCHASE POWER launch about 32 feet, 8 horse-power. Must be first-class and have fair-sized cabin. J. M., 447 WILCOX BLDG. 13

WANTED—WILL PAY CASH FOR QUARtered oak or mahogany office outfit. Address J, box 43, TIMES OFFICE. 13

WANTED—1 BURROUGH'S ADDING MAchine; good condition; name lowest spot cash price. Address P. O. box 764. 13

WANTED — TO BUY A GOOD PHONOgraph. State price and number of records. Address J, box 45, TIMES OFFICE. 13

WANTED—TENT, WINDLASS, ROPE AND bucket. Apply 611 LAUGHLIN BLDG. A2106. 13

WANTED—ONE FIRST CLASS TICKET TO Oklahoma; for light completed gentleman. Address 221 E. PICO ST. 13

WANTED—TO BUY A GOOD ROLL TOP oak office desk, second hand. PHONE 41091. 13

WANTED—ABOUT 20 FEET OF BRASS stair nosing. Must be a bargain. Call up F6398. 13

WANTED—TO BUY CARPET CLEANING machinery. Address H, box 60, TIMES BRANCH OFFICE. 13

WANTED — TO BUY FOLLOWING IF cheap; good bicycle; also shotgun, belting and tank. 127 STATION C. 14

WANTED—SECOND-HAND ELECTRIC VIbrator. Shelton preferred; must be cheap. Address H, box 2, TIMES OFFICE. 13

WANTED—DIAMONDS, JEWELRY, OLD gold, antiques; highest prices given. H. P. CROUCH, jeweler, 542 S. Broadway.

WANTED—TO PURCHASE THIS WEEK, furniture for two flats; must be reasonable. Address J, box 195, TIMES OFFICE. 13

WANTED — DIAMONDS, JEWELRY, ETC.; pay cash; get my offer; fair dealing. H. T. REID, 142 S. Broadway, room 125. A1928. •

WANTED—CUCUMBERS FOR PICKLING; any quantity. Phone East 80, or call 225 NORTH AVE. 20

WANTED—STEAM TABLE, IN GOOD CONdition. Address E, box 177, TIMES OFFICE.

WANTED — LODGING OR APARTMENThouse, 50 to 100 rooms, for good clear property. Address G, box 80, TIMES OFFICE. 13

WANTED—EXCELLENT TABLE BOARD given in exchange for dressmaking. 'PHONE BROADWAY 6873. 14

WANTED—SEVERAL LOADS OF MANURE at 218 E. 6TH ST. 'Phone South 1481. 13

WANTED—CHILD TO BOARD; WILL GIVE a mother's care. 1019 S. BROADWAY. 15

## To Let— Furnished Rooms.

TO LET—TWO FURNISHED ROOMS, 616 S. FIGUEROA. 13

TO LET—FURNISHED ROOMS IN PRIvate family, 2-story. 24 S. FLOWER. 12

TO LET—FURNISHED SUNNY ROOMS, $1.50 per week. 257 N. BROADWAY. 13

TO LET — 1427 BOND ST., FURNISHED housekeeping rooms, close in; car line. 13

TO LET — NICELY FURNISHED SUNNY room, bath and 'phone. 59 W. PICO ST. 14

TO LET—CHRISTIAN LODGING-HOUSE, 727 S. MAIN. Night, $1c up; week, $1.75 up. •

TO LET—PLEASANT ROOMS WITH FREE bath, $1.50 per week. 139 W. 15TH ST. 13

TO LET—TWO FURNISHED ROOMS FOR light housekeeping. 1227 E. ADAMS ST. 13

TO LET—$10; 2 HOUSEKEEPING ROOMS IN private family. 117 W. 25TH. 13

TO LET — $6; SINGLE ROOM, LIGHT housekeeping privileges. 1117 W. 25TH. 13

TO LET—FURNISHED ROOMS FOR LIGHT housekeeping. 249 S. FLOWER. 13

## To Let— Furnished Rooms.

TO LET—

I have two large, front sunny rooms for rent at a nominal rental to the right parties; very nicely furnished and in private home; large bath and all conveniences; all laundry work in connection with the rooms and bath paid for; fine neighborhood and very congenial people; this is an exception. See MOON, 401-2-3 Citizens' National Bank Bldg. A1915, Main 1872. 13

TO LET—3 COSY CONNECTING BRIGHT front rooms, completely furnished for housekeeping; gas, electricity, bath, phone, laundry; 2 closets, private front porch, back front entrance; adults only; no other roomers; private home of adults; half block from 2 cars; $16, including water; every convenience. 715 MILES ST. Phone 29275. Also nice 2-story 9-room modern house, suitable for two families; very convenient. 13

WANTED — PLAIN UNFURNISHED OR partly furnished rooms in return for care of nice pups and their mother, 1 to 3 months; rent free; first-class neighborhood. Take Brooklyn ave. car to Soto, walk north two blocks, No. 500. Young man who can do some rough carpentering could make this profitable opportunity. Call Sunday, Monday. 13

TO LET—NEAR WESTLAKE PARK, TO 2 gentlemen; beautifully furnished front suite, consisting of parlor, bedroom and den, with balcony. Absolutely modern. Hardwood floors, tinted walls, brass bed, mahogany furniture, Steinway piano. Quiet and select location. Near all Westlake hotels. $40 per month. Private family. 'PHONE E2320. 13

TO LET — SUNNY PARLORS IN UPPER flat, with use of kitchen, fine mission furniture, elegant rugs and draperies, easy chairs, fine beds, $22.50, or three rooms including kitchen, $22.50, one room and kitchen, $15, rent singly or together, one block west of Figueroa st., near 9th. 819 FRANCISCO ST. 13

TO LET—SUNNY CORNER SUITE IN PRIvate house, south and east exposure, close in, finest view in the city; opposite Angels' Flight at Third and Olive sts.; no housekeeping or children permitted; references required. Call at 257 S. OLIVE ST., or phone A7967. 13

TO LET — AT HOTEL OHIO, N. BROADway, opp. Courthouse; nicely furnished room from 50c per day, $2 per week and up; long distance 'phones in each room, free; also baths, hot and cold water; one block from house in city during warm weather; center of business. Summer rates now on. •

TO LET—$15, 4 FURNISHED ROOMS, MODern in every respect, on second floor; gas for cooking, electric lights, rooms nicely tinted, closet in each room, two balconies, use of storeroom, bathroom, screen porch, wash trays, cellar, etc. No children, dogs or boose. 1126 W. 24TH ST. 13

TO LET—CHOICE SUITE, 2 ROOMS, FURnished for light housekeeping, shady verandas, delightful surroundings, private house; no children; also single rooms, outside entrance. Home 51792, Main 9127. 951 ORANGE ST. 13

TO LET—THE KONETA LODGING HOUSE, clean, respectable and homelike; centrally located between First and Temple sts., 131½ N. BROADWAY. Rooms $4 and up per month; $2.50 and up per week; 50c per day. •

TO LET—LARGE FRONT ROOM WITH ALcove and sun parlor, light housekeeping if desired, light, heat, telephones and bath, furnished, 15 minutes from center, 1253 WESTLAKE AVE. corner of Pico. 13

TO LET—ONE NICE LARGE AIRY ROOM furnished for light housekeeping, gas and bath, free, $10 per month. THE STAR APARTMENTS, 1120 E. 12th st. Main 7360. 14

TO LET—BUSINESS WOMAN WITH MODern bungalow, will rent pleasant room to another business woman, willing to co-operate in light housekeeping. Address E, box 12, TIMES OFFICE. 13

TO LET — PLEASANT ROOM IN ADULT family of two, Westlake section. Most congenial surroundings. Bath and all privileges of private family. Very reasonable. W. 11th st. car to 1030 GRAND VIEW AVE. 14

TO LET—NICELY-FURNISHED ROOMS, 4 gents; only $5 per week; 7½-cent car fare, in beautiful Alhambra; restaurant in connection, also other elegant rooms, corner Main and Garfield sts., Alhambra.

TO LET—FURNISHED FRONT BAY WINdow room, back parlor, for housekeeping, in private family of one; few airy rooms, with fine table board, $5 per week. One block to Hamburger's. 356 W. NINTH ST. 13

TO LET — HANDSOMELY FURNISHED rooms and suites, with or without bath, elevator, hot and cold water, rates $2.50 up all outside rooms. THE ALDINE, 224½ S. HILL st. 13

TO LET—A SUITE OF 2 OF THE HANDsomest furnished parlors in the city; strictly modern; hot and cold baths; 2 minutes' walk from Spring st. 145 S. GRAND AVE. Can be seen any time. •

TO LET — NICELY FURNISHED ROOM with bath, morning sun, fine location, in private family of two; hotel in same block; ideal for winter; references. 1204 W. 7TH. 21807. 13

TO LET—FOR GENTLEMAN AND WIFE, or 2 or 3 ladies to share 6-room bungalow with mother and daughter; modern; ½ block from car. References exchanged. 975 NORMANDIE. Phone West 2493, after Sunday. 13

TO LET — LARGE, SUNNY, FURNISHED rooms, in beautiful home, Westlake district. 'Phone, parlor, housekeeping privileges; also able for teachers, $10. West 4282. 1115 ARAPAHOE ST. 3

TO LET—NEW HOUSE, BRIGHT, OUTSIDE rooms, housekeeping and single, $1.50 to $4; hot bath, laundry; electric lights; cars direct to depots. TEN EYCK, 111 S. Figueroa. •

TO LET—MUST RENT MY ROOMS, SINGLE rooms, $1.25; 2-room housekeeping suite, $2.50; 2 fine front rooms, $5.25; clean, close in, no sickness. ROCKFORD TERRACE, 112 S. Hope. 13

TO LET—WOULD FEW GENTLEMEN DEsiring new upper apartments with private family, young, musical, call 1124 W. 24TH and learn the particulars. Don't miss this. 13

TO LET — SOME NICE OUTSIDE FURnished rooms. One front room, furnished for housekeeping and sleeping rooms. Best location in city. One block from Hamburger's store. 912 S. HILL. 13

TO LET—2 NICE FRONT ROOMS, FURnished for housekeeping, $15; also 1 large front for housekeeping, $11; gas, bath, nice homelike place. 'Phones F4269, Main 3967. 913 S. GRAND AVE. 13

TO LET—LADY AND DAUGHTER, LIVING alone, would like lady to occupy room; all the privileges of home to right person; all conveniences; walking distance; $5 per month. 850 W. NINTH ST. 13

TO LET — IN WESTLAKE DISTRICT, splendid accommodation for one or two, all the comfort of a modern home, with or without housekeeping privileges. PHONE E1467. 13

TO LET — NEWLY-FURNISHED EAST-front housekeeping rooms, 1 block from Hamburger's new store; will take paperhanging in exchange for same. PHONE F1579. 13

TO LET—NICE LARGE FURNISHED ROOM southeast corner First and Broadway, bath, phone, with or without housekeeping; also office room. S. A. D. GRAY, 228 W. First st. 13

TO LET — HOTEL KENYON; 2 BLOCKS from Hamburger's. 210 W. 10th st. Rooms $2.50 per week. Hot and cold water; good home cooking. Low monthly rates. F4646. 18

TO LET — LARGE, NEWLY FURNISHED front room, five minutes from business center, private family, reasonable. 412 CALIFORNIA ST. 4

TO LET—2 NICELY FURNISHED FRONT rooms upstairs in private flat, piano, balcony, all conveniences, housekeeping, privileges. $25A S. OLIVE ST. 13

TO LET — PLEASANT, SUNNY ROOM IN private family; light housekeeping; bath, gas, phone; cheap rent to desirable tenant. 1134 S. FLOWER. 13

TO LET—SUNNY BEDROOM IN PRIVATE family to lady teacher, $2 per week. Can be arranged for two. Home privileges. Board if desired. 219 S. AVENUE 66. 13

TO LET—$12 MONTHLY; LARGE PARLOR bedroom, kitchen, completely furnished; bath, gas range, phone; walking distance; no car fare. 324 S. FIGUEROA ST. •

TO LET—WOULD LIKE TO RENT ROOM to refined middle aged lady with privilege of kitchen. •references exchanged. Phone WEST 557. Best part of city. •

TO LET—$1.25 A WEEK; NICE LIGHT room; clean, good bed, parlor and reading room; men only. At CLIFF HOUSE, 1112 E. Seventh st. •

TO LET—FURNISHED OR UNFURNISHED large housekeeping rooms, all modern conveniences, near schools; large yard. 236 W. 18TH. 13

TO LET—EXTRA LARGE FRONT ROOM, furnished, to 2 respectable working girls or students, extra kitchen; can do your own laundry; cheap. 837 W. 12TH. 13

TO LET—A VERY DESIRABLE SUNNY front room in private family; clean and airy, 5 minutes' walk to First and Spring. 139 N. GRAND. A7822. 12

TO LET—NICELY FURNISHED ROOMS, IN refined family, bath and all conveniences of home; business men preferred; references required. 'PHONE MAIN 5930. 13

TO LET — IF YOU APPRECIATE NICE, clean housekeeping rooms in a pleasant private home, fine location, call at 2124 ESTRELLA AVE. Yellow University car. 12

TO LET — FOR GENTLEMEN, LARGE front furnished rooms, bath, 2 blocks from Chutes Park. 'Phone 20621. 1965 S. LOS ANGELES ST. 19

TO LET—NICELY FURNISHED ROOMS, also suite for light housekeeping, good location, walking distance. Call 724 W. 11TH ST. 13

TO LET—LARGE FRONT ROOM WITH ALcove, nicely furnished for light housekeeping; also single rooms, modern home, walking distance. 213 E. 20TH ST. 13

## To Let— Furnished Rooms.

TO LET—IN COTTAGE, TO ADULTS, FOUR large, sunny, bright, nicely furnished housekeeping rooms, en suite, with gas, bath, porch, lawn, flowers; use of phone; water paid yard cared for; ½ block from 5-minute car service. To see it is to take. 129 WEST 24TH ST. Key in rear cottage. Phone South 2093. 13

TO LET—PEOPLE WHO APPRECIATE A nice clean homelike place will find a few nice rooms with housekeeping privilege if desired. Close in, at 811 W. 6TH ST. Large reception hall for guests; use of piano, etc. All outside rooms. 13

TO LET — 4 ROOMS, FURNISHED FOR housekeeping, with private bath, in cottage, at 217 S. BUNKER HILL. Don't miss this if you want a quiet home. Rent reasonable. 13

TO LET — 2 ROOMS, FURNISHED FOR housekeeping; also 1 room with buffet kitchen, furnished. Low price if rented soon; going East. Only 4 blocks from Broadway. 712 W. 1ST. 13

TO LET—LARGE FRONT ROOM ON SECond floor; large bay window and large closet; this is a well kept home, fine residence district; no better car service in the city. 1428 BURLINGTON AVE. 13

TO LET—4 LARGE, AIRY ROOMS, WITH all modern conveniences, 4 large wardrobes, nice location, upstairs at 845 E. 29TH ST. Phone South 1129. Price $13.50 per month. 13

TO LET—NO OBJECTION TO SCHOOL BOYS, large rooms, ground floor, big yard, 2 lots; trees to climb. 1965 S. LOS ANGELES ST. Phone 21621. 15

TO LET—2 LARGE FURNISHED HOUSEkeeping rooms, with alcove, south and east exposure; private bath, close in; adults only. 1442 WINFIELD ST. West 11th st. car. 13

TO LET—2 FINE SUNNY FRONT AND SIDE rooms, furnished; walking distance; private family. Westlake district, $8 and $10 per month. 1528 CAMBRIA ST. Phone 52033. 13

TO LET—LARGE SUNNY ROOM, STRICTly modern; opposite Westlake Park; gentleman preferred; reference. Call Sunday or evening. 622 S. ALVARADO ST. 13

TO LET — NICELY FURNISHED, 2ND-story alcove room; also two other connecting rooms for housekeeping. 930 S. FLOWER ST. 13

TO LET—VERY PLEASANT NICELY-FURnished clean sunny rooms in modern private home, high ground, walking distance. 1323 W. 4TH ST., between Bixel and Lucas. 13

TO LET—2 SUNNY FURNISHED HOUSEkeeping rooms, in private, modern home, cheap to couple without children, $13. 916 FRANCISCO ST. 13

WANTED — TRAINED NURSE WOULD like another nurse or business woman of refinement to share housekeeping apartments. 1627 S. BURLINGTON AVE. 13

TO LET—THREE NEATLY FURNISHED housekeeping rooms with pantry, gas and electricity; large yard. 162 SOUTH AVENUE 19. Phone Main 5859. 13

TO LET—LOVELY LARGE COMFORTABLE outside rooms, moderate rates; also fine housekeeping suite; every convenience. Phone 26631. 1221 S. HILL. 13

TO LET—TWO DESIRABLE FRONT ROOMS in a refined private home, walking distance, with or without board. 1234 INGRAHAM ST. 13

TO LET—LARGE HANDSOMELY FURnished outside rooms, bath, private house, lawn, no car fare; housekeeping privileges, $2 to $5 per week. 1015 S. GRAND AVE. F7778. 13

TO LET—NICELY FURNISHED CLEAN sunny front rooms for light house keeping, $16 per month; sleeping rooms for $10. 247 S. HILL. •

TO LET — FURNISHED HOUSEKEEPING rooms; also sleeping rooms, all conveniences; walking distance. 1226 W. 7TH ST. Flat D. Phone Marble. 13

TO LET—TO YOUNG LADY, ROOM IN private home, all privileges; desirable location. Address H, box 13, TIMES BRANCH OFFICE. 13

TO LET—THREE VERY NICE FURNISHED housekeeping rooms; all modern conveniences; pleasant home surroundings. 1116 W. 16TH STREET. 13

TO LET—FURNISHED ROOMS, ALSO OFfices right in the business center; over Sunset Telephone office, 325½ SOUTH SPRING STREET. Rates reasonable. 13

TO LET—LARGE, SUNNY FRONT ROOM with balcony and connecting small kitchen; 1 single room. 1311 SOUTH HILL STREET 13 Adults.

TO LET—HOUSEKEEPING ROOMS; SINgle or suites; new management; fine location. Rates reasonable. 734 RUTH AVE. Phone F1293. 13

TO LET—ELEGANTLY FURNISHED ROOMS light housekeeping; fine location; new management; reasonable. 231 NO. HOPE ST. Phone A7647. 13

TO LET—CLOSE IN, 1 OR 2 ROOMS; PRIvate home; all conveniences; one block from Pico on green cars; very reasonable. 1004 SOUTH BURLINGTON. 13

TO LET—3 FURNISHED FRONT ROOMS for housekeeping, with gas, bath, electric lights, phone. Also single room. 542 SO. HOPE. 13

TO LET—3 ELEGANTLY FURNISHED rooms for housekeeping; bath, gas, electricity and phone; no children; close in. $18 per month. 854 WEST 9TH. 13

TO LET—IN A NICE HOME; SUITE OF 2 to 4 housekeeping rooms; elegantly furnished in Mission oak; adults. 1640 SO. FIGUEROA ST. 13

TO LET—FRONT CORNER ROOM IN PRIvate residence; quiet, homelike place for congenial party. 1402 REID ST., near Westmoreland Place. 13

TO LET—AT THE HAYDEN, 627 W. SEVenth st., lovely furnished rooms and housekeeping suites. PHONE A1832, F2941. 13

TO LET—$5 TO $10 PER MONTH FOR TWO outside ventilated sunny furnished housekeeping rooms; walking distance. Phone WEST 3518. 13

TO LET—SUITE OF ROOMS, HANDSOMEly furnished for light housekeeping; large grounds. 1000 W. 14TH ST., cor. Union car. 13

TO LET—SUITE OF 4 LARGE ROOMS, new mission furniture, complete for housekeeping; large porch and yard, 1215 W. SEVENTH ST. 13

TO LET — 2 OR 3 FURNISHED FRONT rooms, housekeeping, walking distance, block west of Figueroa st., $8 and up. 550 S. FREMONT PL. 13

TO LET—SUITABLE FOR TWO OR THREE adults; three nicely furnished housekeeping rooms, new kitchen, use of phone and parlor. Phone Main 8127. 1130 SANTEE ST. 13

TO LET—JUST WHAT YOU WANT, TWO nicely furnished front rooms, all modern, in private family. 2222 W. 8TH ST. Home 22846. $8 and $10. 12

TO LET—BEAUTIFUL SUNNY ROOMS, walking distance, with or without housekeeping privileges. Call 1004 S. HOPE ST. 13

TO LET—FURNISHED HOUSEKEEPING or single rooms, in upper 5-room flat, gas, electricity, water heaters, water paid; adults. 611 LITTLE ST. 13

TO LET—BEAUTIFULLY FURNISHED large room; all conveniences, references; very reasonable. Call mornings, 2006 MAGNOLIA AVE. 13

TO LET—LARGE FRONT ROOM, PORCH, in new modern nicely furnished home, light housekeeping; rent reasonable. 800 E. ADAMS ST. 13

TO LET—CALL UP 53466, ON THE HOME 'Phone and ask about the room at 1346 WEST 57TH ST. It is close in and will be worth while. 13

TO LET—$2 WEEK, FINE LARGE BEDroom, choice location, five minutes' walk from Broadway, clean, quiet. 212 NORTH GRAND AVE. 13

TO LET—IN PRIVATE HOME, 2 NICELY furnished rooms for housekeeping, with bath, modern conveniences. Separate entrance; near Main st. Adults. 221 E. 25TH ST. 13

TO LET—LARGE NICELY FURNISHED south room, porcelain bath, hot water, phone; also large front room, $2.50 per week. 628 S. HOPE ST. 13

TO LET—LARGE FURNISHED BEDROOM to gentleman, $6 per month, with attendance. Breakfast and supper if necessary. 788 E. 48TH ST. 13

TO LET—FURNISHED ROOMS, SINGLE OR en suite, with or without housekeeping privileges. 1665 S. FIGUEROA. Main 7327. 13

TO LET—FINEST LOCATION IN CITY, furnished rooms and 4-room bungalow, right at Westlake Park. 448 PARK VIEW AVE. 52523. 13

TO LET—TWO NICE LARGE FURNISHED rooms for light housekeeping. All conveniences; reasonable rates; four blocks to Hamburger's. 1010 S. GRAND AVE. 13

TO LET — GENTLEMEN CAN BE ACCOMmodated with neatly furnished room, $1.50 week. 242 N. HOPE. Close in; private house. Phone A4147. 13

TO LET—2 OR 3 DESIRABLE FURNISHED rooms for housekeeping, in private home; lady living alone. Cheap to right party. 2738 W. 8TH ST. 13

TO LET — 2 BEAUTIFUL CONNECTING front rooms, nice for party of 2 or 3, single or en suite; everything modern. 902 SOUTH FLOWER. A7896. 13

TO LET—HALF FLAT, FURNISHED FOR housekeeping, every convenience; walking distance. Phone Bdwy. 2784. 1045 S. HOPE. 13

TO LET—IN PRIVATE HOME, WESTLAKE district, convenient to several car lines, a cosy room with bath connecting. 614½ S. BONNIE BRAE. 13

TO LET — FURNISHED, LARGE KITCHen, pantry, bedroom, dining room and screen porch, with use of bath. 844 W. 27TH ST. Phone Main 8967. 13

TO LET—NICELY FURNISHED ALL OUTside sunny rooms, housekeeping rooms, single rooms, bath and phone, gas, electric lights. $1.50 and up. 734 S. HOPE ST. 13

TO LET—LARGE, LIGHT, AIRY ROOM, well furnished; suitable for 2 or 3 gentlemen; room for housekeeping. THE ALVERNE, 960½ West 6th st. 13

## To Let— Furnished Rooms.

TO LET—NICELY FURNISHED ROOMS FOR housekeeping; $4 per week; also single room, $2.25 to $3; 1 large corner room for business. HANNANY HOTEL, corner 7th and Olive sts. 13

TO LET—FURNISHED ROOMS, LOCATED and secured free; also trunks transferred, 25c up; trunks stored 5 days free. AZNE TRANSFER CO., 636 W. 6th. Both phones. 13

TO LET—IN PRIVATE FAMILY, NEW front room, with or without board, suitable for 2 gentlemen. 2227 JULIET ST. W. Adams car. 'Phone 72127. 13

TO LET—FURNISHED ROOMS WITH OR without housekeeping privileges, bath and phone, private family, no children. 954 ORANGE. 13

TO LET — TWO NICE HOUSEKEEPING rooms, beautiful location, free bath and phone, $10.50 per month. Pico Heights. 1227 VALENCIA ST. 13

TO LET — FURNISHED FRONT ROOM, light, airy and pleasantly situated. Five minutes' walk from Broadway. Reasonable. 236 SOUTH FLOWER ST. 13

TO LET — DESIRABLE SUNNY OUTSIDE well furnished housekeeping rooms, from $10 up, lawn, flowers, homelike, 1003 S. FIGUEROA. 13

TO LET—TWO NICE ROOMS COMPLETELY furnished with two double beds, private bath, gas, porches, $12 per month. 550½ SAN PEDRO ST. 13

TO LET — NEATLY FURNISHED ROOMS for light housekeeping, suite of 2 rooms, $2.50 per week, no objection to children. Apply 848 WALL. 13

TO LET—THE MOST REASONABLE AND cleanest housekeeping rooms in the city; also single; walking distance. 824 TEMPLE ST. 13

TO LET—NICELY FURNISHED SUITES OF rooms in 1, 2 and 3 suites, for housekeeping; also 2 rooms in exchange for work. 226 N. OLIVE ST. 13

TO LET—FURNISHED AND HOUSEKEEPing rooms in respectable family; all sunny and pleasant; low rates. 352 BUENA VISTA, near Courthouse. 13

TO LET—CLEAN, AIRY ROOMS, SINGLE and en suite, running water in every room, verandas, and lawn, close in; good neighborhood. 321 S. FLOWER. The Palmyra. 13

TO LET—$10 MONTH, FIVE MINUTES' walk to Spring and Third; finely furnished, large, cool airy room, hot and cold baths; best in city. 238 S. GRAND. 13

TO LET—COUPLE NICELY FURNISHED front rooms, single or en suite, light housekeeping; transients accommodated. 1123 CENTRAL AVE. 20050. Main 7524. 13

TO LET—NEWLY FURNISHED, SUNNY room, private family, phone, bath electric lily; $10 month. 411 W. 12TH, near Grand ave. 13

TO LET—$8 MONTH, SPLENDIDLY FURnished front room, Westlake district; gentleman preferred. 1644 INGRAHAM ST. West 7th st. car line. 13

TO LET—3 NEWLY FURNISHED ROOMS for housekeeping, bath, gas, electricity, porch, upstairs in private home; adults only. Adams car Pico car. 1417 S. UNION. 13

TO LET — FURNISHED FOR LIGHT housekeeping, clean, pleasant room, cabinet kitchen, sanitary folding couch, adults, $8. 'PHONE SOUTH 296. 14

TO LET—FURNISHED FOR HOUSEKEEPing, two large rooms with buffet kitchen one block to First and Broadway. 216 S. HILL. 13

TO LET—3 MODERN HOUSEKEEPING rooms, furnished; separate entrance; Maple car; no children. Phone South 2066. 4110 WOODLAWN AVE. 13

TO LET—2-ROOM CALIFORNIA HOUSE, 1 large furnished room for gentlemen; extra room for cooking if desired, in rear of 1133 E. 24TH. 13

TO LET—LARGE FURNISHED ROOMS $1.50 per week or $1 each for 2. 1117 E. SEVENTH ST. 5 minutes' walk to car barns, Seventh and Kohler. 13

TO LET—NICE LIGHT SUNNY ROOMS $1.50 per week; also large front suite for housekeeping, free bath. 'PHONE 822, TEMPLE. 14

TO LET — FURNISHED ROOMS, QUIET house; free baths; very central; $1.50 per week and up. 412 TEMPLE ST. 18

TO LET—WITHIN WALKING DISTANCE, THE CRANBROOK, 256 South Flower st. Rooms, housekeeping and single. 13

TO LET — TWO NICELY FURNISHED rooms, $8 and $10 per month, with every convenience. 617 LOOMIS ST. 13

TO LET—NICE FRONT BEDROOM, WITH bath, in private family, nice locality. 2022 OAK ST. 'Phone West 4284. 13

TO LET — SUNNY, NEATLY FURNISHED room, with electric lights, bath; in private family; walking distance. 118 N. HOPE ST. 13

TO LET — NEWLY FURNISHED FRONT room, private entrance, electric lights, modern. 2124 CENTRAL AVE. 13

TO LET — NICELY FURNISHED ROOM, with bath, in private family; home privileges; half block from car line. 1786½ 12

TO LET—NICELY FURNISHED ROOMS, walking distance; private family; all privileges. 919 S. HOPE. 13

TO LET—PLEASANT SUNNY ROOMS, NEW furnishings, gas, bath, 'phone, central location. 1037 S. HILL ST. 13

TO LET—FOR GENTLEMAN, FRONT ROOM, first floor, private family, lawn, trees and flowers, close in. 129 S. GRAND AVE. 13

TO LET—FURNISHED ROOM IN PRIVATE family for adults only; near Westlake Park. Call 18 S. CARONDELET, or Main 6635. 13

TO LET—AT HOTEL CARLING, 422 W. Second, clean, outside rooms, $1.50 and up per week. 13

TO LET — FURNISHED ROOM, PRIVATE family, southwest; with or without board; all conveniences; garage. 'PHONE B1554. •

TO LET—2 ROOMS, FURNISHED, WITH privilege of bath and kitchen. 1323 REID ST. 'Phone West 4672. 14

TO LET—OPPOSITE WESTLAKE PARK, pleasant sunny rooms; nice home for young men. Phone 52333. 604 S. ALVARADO. 17

TO LET — LARGE UPSTAIRS FRONT room; private bath, buffet kitchen, and other rooms. Rates. 1127 S. HOPE ST. 13

TO LET—$15; HOUSEKEEPING IN PRIvate family. 1117 W. 25TH. Phone West 2074. 13

TO LET—FURNISHED HOUSEKEEPING rooms, $1.75, $2 week; $6, $7 month. 548 S. PICO. 19

TO LET—FURNISHED FRONT ROOM ON ground floor; separate porch and entrance. 624 GLADYS AVE. 13

TO LET—NEWLY FURNISHED ROOM, walking distance; reasonable rent. 539 SO. FLOWER. Bell 5. 13

TO LET—HOUSEKEEPING SUITE; CLOSE in. 311 CALIFORNIA ST., at Broadway. "The Fort." 16

TO LET—FURNISHED SIDE ROOM WITH front window, cooking equipment; $3 per week. 947 SOUTH HILL. 13

TO LET—2 OR 3 NICELY FURNISHED rooms for housekeeping; suitable for 3 or 4 adults; walking distance. 1210 S. HILL. 13

TO LET—WANTED, ONE OR TWO YOUNG ladies to share furnished flat. 221 NORTH FLOWER ST. 14

TO LET — NICELY FURNISHED ROOMS, with and without private baths; all conveniences. 923 S. FIGUEROA. 14

TO LET — 2 OR 3 ROOMS IN PRIVATE family, no objections to small baby. Inquire 2973 WOODLAWN AVE. 13

TO LET — 2 COMPLETELY FURNISHED housekeeping rooms, very cheap. 736 S. GRAND AVE., near postoffice. 13

TO LET—FRONT SUITE OF 2 AND 3 ROOMS for housekeeping; also single. 1005 S. BROADWAY. 13

TO LET—$5c PER WEEK EACH, LARGE sunny nicely furnished room, electric lights, bath. 1016 S. BROADWAY. 15

TO LET—FURNISHED ROOMS WITH OR without housekeeping; private home; large yard, walking distance. 905 S. OLIVE ST. 13

TO LET—FRONT AND BACK PARLOR, furnished for housekeeping, rent $16. 919½ W. SIXTH ST. 14

TO LET—SINGLE ROOM, TWO LARGE windows, facing street, $6 per month. 1215 W. SEVENTH ST. 13

TO LET—$18 PER MONTH, 4 SINGLE or housekeeping rooms, completely furnished, walking distance. 320½ S. FLOWER ST. 13

TO LET—TWO HOUSEKEEPING ROOMS IN cottage, bath, gas electricity, is pleasant place. At 816 E. 22

# Classified Liners.

## TO LET— Flats.

TO LET—$20, $25.
Swell 5 and 6-room upper and lower flats in beautiful Westlake district, one-half block from two car lines.
These flats are absolutely modern, with hardwood floors throughout, tinted walls, decorated cove ceilings, latest hot water system; built-in buffets, newest combination bronze fixtures, private front and back porches, laundry trays, cooling closets, nice lawn, private sheds for each flat, with cement floors, the building has south frontage, with outside light in each room; 10 minutes from center of city; the best rental property in city.
Nos. 1537-9 Cambria st. Key at 1543 CAMBRIA ST., or at ROBERT MARSH & CO., 100 W. Fifth st., Security Bldg. Phone 21983. 13

TO LET—

Two 4-room flats for rent at 533-535 Ceres avenue, close to depot, at only $14 per month. This is a cheap rent. Water free. BLACK BROS., 905-6 Union Trust Bldg.

To Let—A fine 6-room flat at 1004 S. Hill, at very reasonable rent, modern appointments. Key at 100 W. 16th. BLACK BROS., 905-6 Union Trust Bldg. 13

TO LET—ON ANGELS' FLIGHT HILL, UNfurnished 5-room lower flat, with 2 unfurnished housekeeping apartments upstairs; separate entrances, baths and toilets; arranged for 3 families or suitable for family desiring to rent out rooms. On high ground, close in, no car fare; prefer to rent entire building at low rent to permanent tenants; but will rent separate apartments if desired. See J. R. COOPER, 217 S. Bunker Hill. 13

TO LET—
$20—930 or $30½ Albany st., 5-room upper or lower flat, modern and close in.
$22.50—923½ Albany st., 4-room upper flat, water paid.
LEE A. McCONNELL & CO.,
13 312 Douglas Bldg.

TO LET—BEAUTIFUL 4 ROOM UP TO DATE flat; there is nothing like it in the city for style or location. Will rent very cheap to reliable party if taken for one or more years. Located at 1456 S. FIGUEROA. Inquire for key at 1370 S. GRAND AVE., or N.E. cor. Sixth and Main. 13

TO LET—ELEGANT NEW 5-ROOM UPPER or lower flat, never been occupied, every convenience. Large porches, polished floors throughout; 2 porcelain wash trays; Bellair heater; $22.50 per month. 1045 VERMONT AVE., east front. Owner there from 9 to 12 and 2 to 5. 13

TO LET—ELEGANTLY FINISHED STRICTly modern new 6-room and reception hall, detached cottage-flats; separate entrances; porches, appearance of private residence; fine location; special low rent to good tenant. Inquire 702A W. 20TH ST. Phone 23551. 13

TO LET—ELEGANT 4 ROOM FLAT WITH alcove, screen porch, everything new, cozy and convenient, $16; also 1 room suite with separate gas meter, private bath, front entrance. Take Pico Heights car to Irolo st. GIBSON APARTMENTS, 1120-1126 Irolo. 13

TO LET—MODERN 6 ROOM UNFURNISHED upper flat, northwest corner Eighth and Hartford; south front, large airy rooms, strictly first-class in every respect. See this before renting. Inquire 1237 WEST EIGHTH. 13

TO LET—1622 SHATTO ST., 6-ROOM LOWer cottage flat, comparatively new, sunny rooms, gas range, large yard, close in, very lake district. Take W. 7th st. car to Union, Shatto, bet. Orange and 6th, Union and Burlington. 13

TO LET—134½ AND 136 N. BEAUDRY AVE., modern 4-room flats, large rooms, porcelain bath and instantaneous heater, walking distance; lower flat, $14, and upper flat, $15, water paid. Key at corner grocery. 'PHONE BROADWAY 4121. 13

TO LET—ROOM MODERN COTTAGE flat, polished floors, large grounds and porch; all conveniences, water paid, between 2 car lines; adults only. Apply 1263 WRIGHT ST. 13

TO LET—ARE YOU LOOKING FOR SOMEthing to rent? OUR RENTAL DEPARTMENT CAN LOCATE YOU QUICKLY. MINES & FARISH,
13 315 S. HILL ST.

TO LET—ONLY $25 WORTH $35; ELEgant new, modern, light, large, sunny, airy, 5-room flat, polished floors, shaded, lawns, lawns, fine location; 10 minutes from Broadway. 422 HARVARD BLVD. Phones Ex. 1347. 13

TO LET—CHOICE CLOSE-IN HOMES.
$25—5 rooms, Hope, near Pico; fine yard.
$20—5 rooms, near Seventh and Figueroa.
BRAINERD, Central Bldg. F1632, M. 351.

TO LET—2 MODERN 6-ROOM FLATS ON good car line; fine office rooms, or to sublet. Also a store, good location for grocer, butcher, delicatessen. Have 3 cottages, 4 and 7 rooms, in same block. PHONE B1437. 14

TO LET—UPPER 5-ROOM FLAT, STRICTLY modern, furnace, automatic heater, large store room, fruit and bank room, choice neighborhood, 1533 VAN NESS AVE. Key at 1535. Take Arlington or Del Rey car. 13

TO LET — AN ATTRACTIVE MODERN flat, four rooms; large bathroom, fine porches, front and back; lower west. Cosmopolitan. Unfurnished, $18. Near Westlake Park. 2618 W. EIGHTH ST. 13

TO LET—TWO OF THE SWELLEST FIVE and six room flats in town, $18 and $22; ten minutes' walk from Broadway; Angeleno or Hollywood car. 830 SUNSET BOULEVARD. 13

TO LET—$15 MONTH; NEW 5-ROOM FLAT, very convenient; janitor to keep things clean; take care garbage, etc.; airy, sunny, close in location, no car fare. 212 N. GRAND AVE. 13

TO LET—CHEAP RENT, CLOSE TO COURT house; 2 car fare to All; modern 6 and 7 room flats, with gas ranges and baths, water paid. HUBBELL, 502 Bullard Blk. Phone A-734.

WANTED—MY CLIENT HAS $10,000 CASH and $15,000 worth real estate. Wants improved business property not over $25,000, close in as possible. W. S. McKEE, Exch. 600 Main st. 13

TO LET—MODERN UPPER EAST FRONT 6 room flat, large hall, brick mantel, gas range, electricity, close in, No. 221 SOUTH FIGUEROA. Phone owner B2754.

TO LET—BEST 5 ROOM LOWER COTTAGE flat in the city for the money; see it; 1349 BANY, walking distance; rent very reasonable to steady tenant. 13

TO LET—FIRST FLOOR TWO-FLAT BUILDing, 6 rooms, large and thoroughly modern, close in. W. Ninth car. Main 8154. 941 DENVER AVE. 13

TO LET—NEW FIVE-ROOM UPPER FLAT, south side, built-in furniture, fine balcony, walking distance. 440 CUSTER. Phone A2116.

TO LET—ONE 6 AND ONE 7-ROOM FLAT, new buildings, hardwood floors, every modern convenience. Apply at 1231 S. BURLINGTON AVE. Phone 22831. 15

TO LET—NEW AND MODERN, ELEGANT 3 and 4-room flats, built-in beds, etc.; walking distance for $16 and $17 per month. 1019 MAPLE AVE. 13

TO LET—CORNER APARTMENT, 2 LARGE rooms, separate entrance, range, sink, beautiful flowers, close in; $12.50 monthly. 121 S. HEWITT. 13

TO LET—A BEAUTIFUL SUNNY UPPER flat of 6 rooms, located in the Westlake district. 1521 W. SEVENTH. Key at 1531. Rent reasonable. 13

TO LET—EXCEPTIONALLY WELL LOCATed, thoroughly modern new, high class lower 4 room flat, adults; baby no objection, cheap. 1116 E. 27TH ST., near Central. 12

TO LET—4 LARGE ROOMS AND RECEPtion hall; sunny lower cottage flat, newly tinted. 723 Ottawa. Telephone owner, WEST 4068.

TO LET—NICEST FLAT IN HIGHLAND Park, hardwood floors, every convenience; fine location. 461 W. AVENUE 46. Phone C3678.

TO LET—915-915½ VALENCIA, 2 SUNNY, light 5-room flats, water paid, gas range; fine neighborhood close in; rent $20 and $22. 13

TO LET—ELEGANT MISSION FLATS, hardwood floors, every convenience, 632 S. BONNIE BRAE, owner, 669 S. Bonnie Brae. 13

TO LET—2 LARGE NEW FLATS ON Moneta ave., fine brick block, $12.50 per month. A snap to right party. See owner, 458 SOUTH SPRING ST. 14

TO LET—NEW 3 ROOM FLAT, GAS, ELECtricity, bath, kitchen, cabinet, 2 minutes car service downtown. 430 N. BELMONT AVE. 14

TO LET—$15; MODERN 5 ROOM EAST front flat on 16th, west. See it Monday with me, and you'll take it. 1413½ Main. 2740. 925 GRANT BLDG., STEWART.

TO LET—$15 EACH, 5 ROOMS, MODERN, walking distance, water free, exceptionally cheap rent, save car fare. W. J. BRYAN, 310 Byrne Bldg. Tel. A2020. 13

TO LET—FINE LOWER FLAT, 6 ROOMS very close in; all modern improvements; rent reasonable on lease. DICKINSON & EZEKENDORF, 321 S. Hill st. 13

TO LET—RENT $12.50 THE YEAR ROUND, 1320 GEORGIA ST., near Pico. Four large rooms, large hallway, newly finished, nice neighborhood, water free. 13

TO LET—NEW, MODERN UPPER OR LOWer flat, 4 rooms and bath, at 3113 DALTON AVE. Rent $16 and $16.50. Take W. Jefferson st. car. 'PHONE WEST 5715. 13

TO LET—6-ROOM COTTAGE FLAT, VALENcia near Tenth, newly painted. Fresh and clean; low rent. LOUIS K. WEBB, 900 W. 10th st. Home 53029. Broadway 3506. 13

TO LET—STRICTLY MODERN 7 AND 6-room lower and upper flat, all outside airy rooms, on high ground, well located. Rent reduced. PHONE BROADWAY 2883. 13

## TO LET— Flats.

TO LET — MODERN 4-ROOM FLAT, IN heart of city, porcelain bath, reliable heater, also gas range, only $17, water paid. 453 S. FLOWER. 13

TO LET—NICE MODERN AND UP-TO-DATE 2 and 4-room flats on E. 10th, 11th, 12th and Pico sts., from $10.50 per month up. FRANK L. PARK, 1301 Central ave. Bd.340. 13

TO LET—ONE 4-ROOM UPPER SOUTH flat, all conveniences. 1042 GRAND VIEW ST. Adults. Westlake district. PHONE WEST 2240. 19

TO LET—4-ROOM MODERN FLAT, PARTly furnished, very pleasant, $15 month; fine water. 1248 E. 48TH ST. Phone 29067. Hooper ave. car. 13

TO LET—NICE CLEAN MISSION FLAT, near Westlake Park, elegant location, is open. See it today. 2222 W. Eighth. DOUGLAS, 407 Grant Bldg. A6517. 13

TO LET—NICE, LIGHT AND SUNNY, MODern, newly tinted four-room flats, only $15. 1216½-1222½ BENTOUZA, near Pico and Figueroa. 13

TO LET—FOUR-ROOM AND THREE-ROOM; price $14 and $11; strictly modern; baths, hot water, gas ranges, etc.; walking distance. Inquire J. D. HART, Temple 899.

TO LET—4-ROOM UPPER FLAT, MODERN, bath, gas range, cold-air shaft, stationary tubs, tinted walls, nice lawn and back yard, handy to all car lines. 305 W. 19TH ST. 14

TO LET—5-ROOM LOWER SOUTH FLAT, gas and electricity, cement cellar, desirable location. 1923 Bonsallo ave. Key 1960 BONSALLO AVE. 'Phone West 3475. 13

TO LET—2 NICE 4-ROOM FLATS, BATH, modern, $12 a month, near street cars. AGRICULTURAL PARK REALTY CO., 37th and Figueroa. Call Sunday. 13

TO LET—108 N. BEAUDRY AVE., MODERN 4-room flat, porcelain bath, large yard, walking distance, only $12, water paid. 'PHONE BROADWAY 4121. 13

TO LET—LOWER COTTAGE FLAT, 6IX rooms, private entrance, modern, sunny in winter, convenient to three car lines. 1100 MAGNOLIA ST. 13

TO LET—A 3-ROOM AND A 4-ROOM FLAT, 723 and 725 Gladys ave., will take carpenter work or plumbing as part pay. Address 43727. 13

TO LET—NEW UPPER COTTAGE FLAT, 6 rooms, light, airy, 2 balconies; lawn, private entrance, adults. 511 W. 18TH ST., corner Flower. 13

TO LET—2 SUNNY 3-ROOM FRONT FLATS, with private baths, on hill close in, $15; 2 others, cheaper. 730 LAUGHLIN BLDG. 13

TO LET—FOUR ROOM LOWER APARTment, large closets, wall bed, mantel, polished floors, range. Call 1353½ ALVARADO, Sunset 674 Hollywood. 14

TO LET—THREE ROOM FLAT, MODERN conveniences, rent $15. Rimini Hot Springs car. 161 COMMONWEALTH AVE. 16

TO LET—2603 W. PICO ST., FLAT OF FIVE rooms, oak floors, gas range, water heater, $20 per month. 13

TO LET—COSY 4 ROOM FLAT, MODERN, 2410½ Main st.; rent $15 if taken at once. Apply owner, 2442 S. MAIN. 13

TO LET—7 ROOMS, MODERN, UPPER flat, opposite L. A. High School, 420 NORTH HILL ST. 13

TO LET—COTTAGE FLAT, FOUR SUNNY rooms, completely furnished for housekeeping; adults; $13. 1236 SAN JULIAN ST.

TO LET—MODERN NEW 6 ROOM FLAT, Westlake district, every convenience. 1426 SHATTO ST. F1426.

TO LET—NEW 5-ROOM UPPER COTTAGE flat, strictly modern, all sunny rooms. 150 W. 22d st. Inquire at 202 W. 23d ST. 13

TO LET — PRETTY COTTAGE FLAT, choicest locality in city. See Owner, 221 LAUGHLIN BLDG. 19

TO LET—NICE UPPER SIX-ROOM FLAT all to yourself, $25. 2406 S. GRAND AVE. Key next door. 13

TO LET—FLOWER ST., NO. 922, 4 ROOMS, $18, water paid. HERRON & KNIGHT CO., 301 H. W. Heilman Bldg. 13

TO LET—MODERN 4 OR 6-ROOM FLAT, lower floor, $18; good neighborhood, walking distance. 404 S. FREMONT AVE. 13

TO LET—CLOSE IN, MODERN 5-ROOM UPper flat, $20; exceptionally good neighborhood. 916 W. THIRD. 13

TO LET—5-ROOM MODERN FLAT, CLOSE in. Call at 123 N. BUNKER HILL. Bakery. 13

TO LET—5-ROOM FLAT, CORNER 11TH and Santee, arranged to sublet; adults only, four blocks from Hamburger's. 13

TO LET—2 6-ROOM FLATS, MODERN, highest and finest location in city. 233 N. UNION.

TO LET — REASONABLE, 2 MODERN flats, unfurnished, of 6 and 7 rooms. 621 W. 6TH ST., corner Figueroa. 15

TO LET—CLOSE IN, MODERN 5-ROOM flat, light on all sides, $21; also barn for rent, cheap. 943 ALBANY.

TO LET — BARGAIN, $11; FOUR-ROOM flat, private bath, water free. 111 W. 18TH ST. 19

TO LET—$20; MODERN LOWER 5-ROOM flat, fine separate yard, corner 15th and 2311. TEL. BROADWAY 2795. 13

TO LET—UNFURNISHED MODERN UPPER flat of 4 rooms, private bath, water paid; phone. Apply 608 E. 23D. Tel. South 6171. 13

TO LET — NEW FLAT, WALKING DIStance; can sub-let. Key in the door. All rooms are light. 1216 W. 10TH ST. 13

TO LETS—UNFURNISHED UPPER 5-ROOM flat, Westlake district. 1905 ORANGE ST. Main 5706.

TO LET—$22.50; ELEGANT 3-ROOM FLAT, with two WALL BEDS, rugs and all modern conveniences. 961½ LUCAS AVE.

TO LET—ELEGANT MODERN UPPER COTtage flat, 6 rooms and bath. 1309 W. 7TH.

TO LET—MODERN SEVEN-ROOM HOUSE at 1912 S. UNION AVE., $26.25 per month, water paid. 'Phone 23726. 13

TO LET—$13 TO $15, 3 AND 4 ROOMS, UNION and Winfield, 5 rooms, 404 S. Beaudry. H. G. SPAULDING, Main 2696. 13

TO LET—5 AND 6-ROOM FLATS, MODERN; painted and tinted new. 1115 INGRAHAM ST.

## TO LET— Furnished Flats.

TO LET—4-ROOM MODERN FLAT, SUNNY, clean, fine condition, $14 per month. Furnished $20. Phone SOUTH 1120. 2606 CENTRAL AVE. 13

TO LET—FURNISHED, 5-ROOM LOWER flat, front and rear porch; gas and electricity; 15 minutes from Main st. 2801½ FIRST ST. 15

TO LET—NICE 4-ROOM FURNISHED FLAT, 3 car lines, 1 block from Westlake Park. 232 W. 8TH ST. 28

TO LET—FURNISHED A SNAP, FOUR-room sunny flat. Take Bimini Hot Springs car. 161 COMMONWEALTH AVE. 16

TO LET—NICELY FURNISHED FLAT, rent reasonable. C. M. DU VERNET, 212 Bullard Blk., 256 N. Spring. 13

TO LET—COMPLETELY FURNISHED UPper flat, Westlake district, 1926 ORANGE ST. Phone Main 5706. 16

TO LET—FURNISHED; A BARGAIN; 4-room sunny flat. Take Bimini Hot Springs car. 161 COMMONWEALTH AVE. 16

TO LET — MODERN SIX-ROOM UPPER flat, completely furnished, including piano. Main 9301. 1953 INGRAHAM ST.

TO LET—NICELY FURNISHED 5-ROOM modern flat 1021 W. 10TH ST. Gas range, $25 a month. Inquire 919 W. 9th. 13

TO LET—BEAUTIFULLY FURNISHED 5-room flat, piano and every convenience, very desirable. 1062 S. FIGUEROA. 13

TO LET—FURNISHED FLAT, FOUR ROOMS and bath, gas, electricity, fine neighborhood, 671 LITTLE ST. 14

TO LET—FURNISHED FLATS, 824 S. FIGueroa. Ad. appeared Sunday, and Wednesday. 13

TO LET—3, 4, OR 5-ROOM FLAT FOR housekeeping, furnished, reasonable price. 514½ EAST 12TH ST. 15

TO LET—HANDSOMELY FURNISHED 5-room flat, modern, large porch, yard, close in. 928 VALENCIA ST. 13

TO LET—FURNISHED FIVE-ROOM UPPER flat, east and south front; adults. 702 W. 16TH ST. Hasta. 13

TO LET—$20; MODERN LOWER 5-ROOM flat, fine separate yard, corner 15th and 2311. TEL. BROADWAY 2795. 13

TO LET—UNFURNISHED MODERN UPPER flat of 4 rooms, private bath, water paid; phone. Apply 608 E. 23D. Tel. South 6171. 13

TO LET — NEW FLAT, WALKING DIStance; can sub-let. Key in the door. All rooms are light. 1216 W. 10TH ST. 13

TO LETS—UNFURNISHED UPPER 5-ROOM flat, Westlake district. 1905 ORANGE ST. Main 5706.

TO LET—$22.50; ELEGANT 3-ROOM FLAT, with two WALL BEDS, rugs and all modern conveniences. 961½ LUCAS AVE.

TO LET—ELEGANT MODERN UPPER COTtage flat, 6 rooms and bath. 1309 W. 7TH.

TO LET—MODERN SEVEN-ROOM HOUSE at 1912 S. UNION AVE., $26.25 per month, water paid. 'Phone 23726. 13

TO LET—$13 TO $15, 3 AND 4 ROOMS, UNION and Winfield, 5 rooms, 404 S. Beaudry. H. G. SPAULDING, Main 2696. 13

TO LET—5 AND 6-ROOM FLATS, MODERN; painted and tinted new. 1115 INGRAHAM ST.

## TO LET— Furnished Flats.

TO LET—BEAUTIFUL APARTMENT, FOUR rooms and screened porch, dining room, tastefully and completely furnished; every convenience; to desirable tenants, for which I pay unfurnished, $20; 10 minutes out; Wash. or West Adams car. 1712 OAK ST. 13

TO LET—WHY CROWD INTO APARTMENT houses when you can live in an upper, corner cottage flat, close in, five rooms, two bay windows, balcony and furnished new for less money? 823 FRANCISCO ST. 13

TO LET—TWO LARGE NEATLY FURnished front rooms and bath, for housekeeping; in the beautiful Carleton flat; three minutes from Broadway and First. 232 N. GRAND.

TO LET—A NO. 1 5 ROOM FLAT FURnished, everything new, bath, gas, instantaneous heater, etc. 1236 W. 30TH ST., half block from West Jefferson car line. Phone WEST 486.

TO LET—$15. FURNISHED THREE-ROOM flat, bath, gas, electricity, fire-mantel, car service, 10 minutes' ride from 2nd and Spring. Sewing rooms, high location. Call Sunday or evening. 116 N. BURLINGTON. 13

TO LET—WESTLAKE SECTION, ONE COMpletely furnished 4-room cottage flat and one 4-room unfurnished upper flat, strictly first-class, between two car lines. Adults. F2062. Apply 722 VALENCIA. 13

TO LET—134 N. BEAUDRY AVE., 4-ROOM lower flat, nicely furnished; porcelain bath, walking distance. Cheapest rent in city. Only $17, water paid, to good tenant. Key at corner grocery. 'Phone BROADWAY 4121. 13

TO LET—TWO FIVE-ROOM FURNISHED flats. Also two and three-room housekeeping apartments. Single bed rooms. Low rates. Close in. 923 MAPLE. Phone F1754.

TO LET—NEW 3-ROOM NICELY FURnished flat, new place, two outside doors, very desirable, choice, close in hill section, reasonable rent. Clean, airy, sunny. 212 N. GRAND AVE. 13

TO LET — CHEAP TO RIGHT PARTY, beautifully furnished flat at 1409½ S. Flower, everything first-class and plenty of it, to adults only. Call Sunday afternoon or before 3 p. m. week days. 13

TO LET — MODERN 5-ROOM COTTAGE flat, completely furnished; good location, $ W. 'Phone West 3700. 1932 DARIEN PLACE.

TO LET—7 ROOMS, ELEGANTLY FURnished, half block Westlake; high ground; light and airy; one month; adults. E. S. HALL, 535 Bradbury Bldg.

TO LET—3 NICE PLEASANT FURNISHED rooms, bath, gas, electricity, porch, nice block; yard. In rear of flat. Side entrance. W. 9th car. 918 BLAINE ST. 13

TO LET—NEAR WESTLAKE PARK, MOST convenient, cozy, well furnished modern 3 or 4-room upper cottage flat. Rent reasonable, $1283. 930 GRAND VIEW. 13

TO LET—COMPLETELY FURNISHED 5-room lower flat. Strictly modern, piano. Adults only. Inquire 1407½ SOUTH FLOWER, Broadway 2546. 13

TO LET—FURNISHED, 4-ROOM FLAT, GAS, and phone, water paid, in walking distance; $15 per month. Call today. Room 3, 101½ S. BROADWAY. 13

TO LET—A STRICTLY FIRST-CLASS 3-room lower flat, handsomely furnished, polished floors, piano, furnace, etc. 1221 S. BURLINGTON.

TO LET—5-ROOM UPPER COTTAGE-FLAT, 8 Hope; piano, beautiful grounds; only $35. BRAINERD, Central Bldg. F1632, M. 351.

TO LET—FURNISHED 5-ROOM FLAT $15. Call 949 E. 12TH. 14

## TO LET— Apartments, Furnished and Unfurnished.

TO LET—ANGELENO HEIGHTS, 1102 Edgeware Road; 10 minutes First and Broadway; convenient to cars; new, modern house, 3 rooms and bath; $10 per month. Phone TEMPLE 998. No children.

TO LET — FOR $10 A MONTH YOU CAN rent housekeeping apartments, completely furnished; 1 room and bath; gas range, bath, gas water heater, fine gas ranges, stationary wash tub. Modern in every way. Private family. Choice location. Adults. PHONE 52830.

TO LET—CARONDELET APARTMENTS. NEWLY CLEANED AND RENOVATED. Elegantly furnished up to date apartments. Quiet, very desirable neighborhood, one block from Westlake cars. Take car to Seventh and Carondelet and see for yourself. 756 S. CARONDELET ST. 13

TO LET—FLOWER COURT APARTMENTS, 1 North Flower st., 2 and 3-room furnished and unfurnished apartments with or without private bath. On the hill, coolest place in the city. Cheap to nice quiet American family. Both cars. 13

TO LET—3-ROOM APARTMENTS FOR housekeeping, only $12.50 and $13 for front suites, unfurnished, new, very cosy; can't be beat for price. 302 WEST 10TH. Telephone before starting for keys, 10270 or South 5460.

TO LET—THE ELDEN. FURNISHED APARTMENTS. New building, select your sunny apartments for winter.

1102 ELDEN AVENUE.
• W. 9th-st. car, one block south. •

TO LET—WALKER APARTMENTS—NEW house, new furnishings and up-to-date two and three-room suites; hot water, private baths, gas and electricity; 5 minutes' walk from Chamber of Commerce; near high school. 406 N. HILL. Phone Main 4268. 13

TO LET—4-ROOM SUITES; ACCOMMODATE 4 people; lights, hot, cold water in every apartment; steam heat; $28. 5-room suites, accommodate 4 people, $16. Convenient to 3 schools. 735 AMERICAN AVE. 13

TO LET—THE ELDEN. FURNISHED APARTMENTS. New building. Select your sunny apartments for winter.

1102 ELDEN AVENUE.
West 9th st. car, one block south. •

TO LET — QUEEN APARTMENTS; CLEAN, comfortable, convenient, close in; the most reasonable high-class 3-room apartments in Los Angeles. Call or phone any time. It is a pleasure to show you these. 529 CALIFORNIA ST. Phone Main 8267. 1266.

TO LET—FOR $12 YOU CAN RENT NICE modern housekeeping apartment, 3 rooms, completely furnished; bath, phone; at 1133, 1137 and 1141 W. First st., also 100 N. Beaudry and 1011 Diamond st. No car fare; walking distance. Take W. 2nd-st. car to Boylston st. •

TO LET—SEATTLE.
THE WALDORF. Fireproof apartments. Finest building in Northwest. Elevators, steam heat, janitor service. Send for booklet. THE WALDORF, Seventh avenue and Pike st.

TO LET—THE NEW WAYLAND, BEAUTIful two and three-room suites for light housekeeping; every apartment has private bath; prices reasonable; close in. 529 S. HOPE ST.

TO LET—
KAISER APARTMENTS;
LARGE OPEN VERANDAS;
OUTSIDE AIRY ROOMS;
1126 SOUTH GRAND AVE. 13

TO LET—26 ROOMS APARTMENT HOUSE, known as the Algonquin Flats, corner of Pico and Hill streets, newly renovated within and in A1 condition; rent cheap. Apply 304 MERCHANTS' BLOCK. 13

TO LET—THE VALDORIA APARTMENTS, Westlake Park, located on one of the finest streets in the city; every suite a corner, wide halls, porches, flowers and subtle court artistic furnishings; references required. 726 ALVARADO.

TO LET—FURNISHED ROOMS; LOCATED and secured free; also trunks transferred, 25c up; links stored 5 days free. ACME TRANSFER CO., 426 West 6th. Both phones. 13

TO LET—AT THE ST. DUNSTAN, LARGE, AIRY APARTMENTS, $20 TO $40. •
616 SO. FIGUEROA ST. F3612. 13

TO LET—SUNDALL APARTMENTS, 1019 Albany st. You can rent beautiful 2 and 4-room suites here at summer rates; private baths, every convenience; janitor service. BROADWAY 6217. West 10th car. 13

TO LET—THE FRONTENAC APARTMENTS, 320 South Flower; five minutes' walk from Broadway. Two and three-room housekeeping suites, $14 up. Modern conveniences. Tel. Main 6249. 13

TO LET—FURNISHED COTTAGE APARTments; 4 rooms and bath; all sunny, bright and clean, front and back porches; lawn and flowers. 1424 BUDLONG AVE. Phone West 4646.

TO LET—FOR $10 A MONTH YOU CAN rent housekeeping apartment, completely furnished, neat; bath, phone, gas range; at 1123, 1141 W. First st., 204 N. Fremont; 912-921 Diamond st.; 916-922 N. Fremont. •

TO LET—DELIGHTFUL 2-ROOM FURNISHed, every convenience, bath, steam heat, phones; 2 minutes which will insure you pleasant sleep. Drop a card to MRS. E., box 109, TIMES OFFICE.

TO LET — MAPLEWOOD APARTMENTS, newly furnished modern apartments, two and three rooms, cheap, all large outside rooms and kitchens, only four blocks from Hamburger's. 912 MAPLE AVE. 14

TO LET—NEW VALDEZ, 812 S. CORONado, two blocks from Westlake Park in two and three-room suites. Baths, most attractive apartments. Every convenience. Exceptionally low rates. 52466.

TO LET — RENSHAW APARTMENTS, 712 California st., corner Bunker Hill ave., 5 minutes' walk from Courthouse. $6025. Steam heat, private bath, low rates to permanent guests, no children.

TO LET—NICE FURNISHED APARTMENTS for housekeeping; rents reasonable. B2645, WEST 1538.

TO LET—ROOMS, SINGLE OR EN SUITE, with or without kitchen; steam heated; strictly new and modern. 629 COURT ST. •

TO LET—SNAP, SNAP, SNAP, ON THE Heights; brand new apartment; prices right. Apply 1351 BOND. Phone 21594.

TO LET—MODERN 3-ROOM FLAT; PRIvate bath; water paid; price $10. 1356 WRIGHT STREET. Tel. Main 7443.

## TO LET— Rooms and Board.

TO LET—LADY CAN RECEIVE ONE OR two paying guests in her beautifully appointed home on Fort Hill, 5 minutes' walk from City Hall, exceptionally charming, quiet situation, lovely garden and view, servants and table, very elegant large rooms with handsome private bathroom fitted with every convenience, hardwood floors, also 2 smaller rooms would suit business gentlemen or teachers. FORT HILL VILLA, 416 N. Broadway, over the tunnel. Main 5290. 13

TO LET—LARGE SUNNY ROOMS IN strictly modern, new house; good neighborhood; for semi-invalids or those expecting to be confined, with services of experienced graduate nurse if desired. Do not answer unless you are able to pay for exceptionally good accommodations. Address F, box 134, TIMES OFFICE.

TO LET—MAN WITH MEANS TO PAY FOR unusually fine accommodations can have care, hygienic cooking, pleasant home circle (no children,) room with sleeping porch, in foothill home, three cars; one car with private air. Address F, box 122, TIMES OFFICE. 13

TO LET—ROOM AND BOARD AND $10 CASH a month will be given in exchange for light housework to a capable young woman who wishes to become a student in the Brownsberger Business College. Call at the college office, 9 a.m. Monday, September 14, 937 W. 7TH ST. 13

TO LET—IN AN IDEAL COUNTRY HOME, full advantage of ranch life; we raise all kinds of vegetables and fruit; good fresh milk, fine trees, comfortable and shady; no sick people need apply; 20 minutes' car ride from Huntington Station. Phone GLENDALE 701.

TO LET—FURNISHED FLAT, LARGE SUNNY and airy room, modern in every respect, with or without board; reasonable to gentleman in private family; no children or bad boys; home comforts and pleasant; best of neighborhood at 748 EAST 27TH ST. 13

TO LET—VERY LARGE AIRY SUNNY well furnished rooms, all comforts and conveniences of home, refined congenial surroundings, furnace heat, constant hot bath, very best of home table, 832 WESTLAKE AVE., children not desired. 13

TO LET—BEAUTIFUL SUNNY FRONT rooms, lovely home, modern conveniences, parlor, piano, breakfast, and evening dinner, walking distance, $45 and $50 per month for two, 927 ORANGE ST. First house off Figueroa, between 6th and 7th. 13

TO LET—WELL FURNISHED ROOM SUITable for one or two gentlemen, in private home; new house, with all modern conveniences and in pleasant neighborhood, close in. 1346 W. 8TH ST., corned Lucas ave. Phone 52466. 13

TO LET—IN FINE PRIVATE HOME, WESTLAKE DISTRICT, NICELY FURNISHED ROOMS AND EXCELLENT BOARD; ALL conveniences; COOL VERANDA. 1440 W. 11TH, FOOT OF BEACON.

TO LET—$6 PER WEEK FOR ROOM AND board, good home cooking; pretty front room; piano and bath; home comforts. Short block from St. James Park. University car stops in front of door. 722 W. 23RD. 13

TO LET — PRIVATE PARTY, OWNING pretty bungalow, wishes to rent front room to one or two gentlemen, with breakfast and evening dinner. Every home convenience. 2207 LEOTI AVE. Phone 71847.

TO LET—CAN ACCOMMODATE 4 IN PRIvate home; lovely rooms and board; fine parlor, home cooking; easy walking distance from Hamburger's; prefer clerks; very reasonable. 1735½ SANTEE ST. 13

TO LET—LARGE SUNNY ROOM TO A couple that is out during day, in a home, just mother and son, and will give 2 meals, morning and evening. 1309 WEST 12TH ST. 13

TO LET—1 TO 3 FURNISHED OR UNFURnished front rooms with or without board, low rates, young couple, new house, near W. 16th and S. Figueroa. Address G, box 13, TIMES OFFICE. 13

TO LET—WANTED, BY A KINDERGARten teacher, location of all desirable rooms for in her own home, price reasonable, references given. Los Angeles phone C3665, Pasadena phone Suburban 1895. 13

TO LET—FURNISHED ROOMS, WITH OR without board, in private family; use of piano; all modern conveniences; handy to both red and yellow car lines. 3429 DOWNEY AVE. 13

TO LET—A GOOD, PLEASANT HOME with comforts and conveniences at very moderate prices; close in; quiet and retired. 1250 HOPE. B2502.

TO LET—LARGE FRONT ROOM, 14x20, PRIvate balcony, furnace heat, best of tables, 15-minute car service, near St. James Park. HOME PHONE B4577. 13

TO LET—ST. JAMES PARK, IN PRIVATE home, 2 rooms, elegantly furnished; every convenience; excellent table; large, airy rooms; delightful home. PHONE 22861. 13

TO LET—ROOM AND BOARD, PRIVATE home, in best district, for two ladies; teachers preferred; the best of everything. 'PHONE TEMPLE 5000. 5

TO LET—ROOMS AND BOARD IN PRIvate family; reception room, piano, electric lights, phone and bath. $5 per week. 1122 W. 5TH ST.

TO LET—THE PLEASANTON; NEW, MODern family hotel; large social hall and verandas. 845 S. GRAND. Telephone for rates. Both phones.

TO LET—A LARGE SUNNY ROOM WITH outside entrance, with board if desired, a pleasant home, fine location. Phone 54181. 1235 W. 12TH ST., corner Bonnie Brae.

TO LET—PRIVATE FAMILY HAS NICE room with board reasonable. Close in, special rates for two. 328 S. FLOWER ST. Phone A7128.

TO LET—PLEASANT FRONT ROOM WITH best of board in private family, $25 per month, including breakfast. Apply 1133 WEST 8TH. PHONE MAIN 3498.

TO LET—$1.50 TO $2.25 WEEK RENTS SUNny homelike rooms, piano, phone, close in. Excellent table board, $2.75 to $3.50 week. 214 S. FREMONT AVE.

TO LET—VERY DESIRABLE PLEASANT furnished rooms with or without board; business people preferred, private family, fine central location. PHONE E3674.

TO LET—FINE HIGH LOCATION, RUNning car connecting; outside entrance, parlor and piano, $20 each for two. PHONE 41423.

TO LET—YOUNG WIDOW ALONE IN HER own home wishes young lady to room and board; every convenience; references exchanged. HOME PHONE B3136.

TO LET—WANTED, ONE OR TWO GIRLS to board and room, age from 5 to 8, $23 per month, close to school, good home, mother's care. 421 VICTOR ST.

TO LET—ROOM AND BOARD IN A PRIvate Spanish family, a good opportunity to learn the language. 318 NORTH HILL ST.

TO LET—DOUBLE AND SINGLE ROOMS with board; bath, electric lights; every convenience; walking distance. 321 W. PICO. 13

TO LET—LARGE AIRY ROOMS, MODERN conveniences, best of home cooking, all home comforts, 10 minutes from town. Phone Broadway 4343. 626 W. 16TH ST. 13

TO LET—NEWLY FURNISHED ROOMS for two; modern conveniences. Terms reasonable. Block west of Figueroa. Cal 1042 W. 8TH. 13

TO LET — NICELY FURNISHED ROOMS, single or en suite, with or without board; walking distance, at 1116½ and 1063 ORANGE ST.

TO LET—2 ROOMS WITH BOARD, WHOLEsome ranch cooking, $5; 2 blocks from 4th and Spring. No car fare. 2045 WINSTON. 13

TO LET—TWO LARGE ROOMS WITH OR without board; home cooking; modern conveniences. Inquire 1316 OMAHA. Phone Main 8235.

TO LET—ROOM AND BOARD IN PRIVATE family; teacher preferred. Phone B6396, or call 6218 W. 17TH ST.

TO LET—TWO YOUNG MEN WANTING good home cooking, nicely furnished rooms 720 W. JEFFERSON. Phone B5364.

TO LET—LARGE ROOMS, HOME COOKING, private family, lawn, trees. Home phone 61227.

TO LET—NICE AIRY ROOMS, RUNNING water, first floor with or without board at the BRUNSON, 347 S. Grand.

TO LET—GOOD BOARD AND ROOMS FOR a few people; school teachers preferred; low rates. 2159 S. STREET, Edendale.

TO LET—ROOMS WITH OR WITHOUT board, walking distance. 1156½ S. OLIVE.

TO LET — NICELY FURNISHED ROOMS with board with private family at $25 per month. 923 MAPLE AVE.

TO LET—ROOMS WITH BOARD, $22.50 AND $23.50 per month; two meals, bath, walking distance, private. 827 WEST 7TH ST.

TO LET—PLEASANT FURNISHED ROOM, with board for 2 gentlemen; private family; bath and telephone. 1226 S. OLIVE.

TO LET—OPPOSITE WESTLAKE PARK, front room with board, good table

## Classified Liners.

## TO LET— Houses.

TO LET—$25. WATER PAID, BEAUTIFUL home, 7 rooms and reception hall, four bedrooms, every convenience, between Griffith avenue and San Pedro street carlines. 772 E. PICO. 13

TO LET—1973 SANTEE ST., MODERN 6-room 2-story house, porcelain bath, solar heater, which gives you free hot water; also instantaneous heater, only $17; water paid to good tenant. Phone BROADWAY 4121. 13

TO LET—UNFURNISHED, HALF DOUBLE cottage, close in, instantaneous heater, $13.50; water included. 766 E. 17th st., modern 5-room cottage. 2813 TRINITY ST. $16. Key next door. 13

TO LET—1234 NEWTON ST., NEAR CENtral ave., 6-room house, lawn, gas, bath, screen porch, large back yard, with barn to alley. Inquire next house east. 13

TO LET—$35. MODERN 5-ROOM HOUSE, good neighborhood; lawn and flowers, convenient to city and beach car line. Inquire 1119 W. 17TH ST.; near Union ave. 13

TO LET — 5-ROOM COTTAGE, NICELY tinted, large yard for garden or chickens; near school and car line, with bath, $12.50; water free. 4208 HONDURAS ST. 13

TO LET—6-ROOM COTTAGE, $18 PER month, gas, bath, electricity, large yard; located on W. 18th st., near Main. Apply 509 E. 16TH ST. 13

TO LET—MODERN 5-ROOM HOUSE, 1228 E. 18th st., no children. Apply 1111 E. WASHINGTON ST. 13

TO LET—UNFURNISHED 5-ROOMS, $16; 5 rooms, $20, Maple ave. car to Santa Barbara, and Wall. See HOPKINS. 13

TO LET—5-ROOM MODERN BUNGALOW, lawn and flowers, close to W. Jefferson car. Main 2933. Call 824 W. SEVENTH ST. 13

TO LET—9-ROOM UNFURNISHED HOUSE, strictly modern, close in, two car lines, reasonable rent. 708 W. WASHINGTON, West 4828. 13

TO LET—MODERN 10-ROOM HOUSE, 1353 S. Hill; very desirable for furnished rooms, close in; rent $27 per month. Inquire at LOHMAN BROS. Both Phones. 13

TO LET—CLOSE IN, NEARLY NEW, FIVE-room modern cottage, 1302 Connecticut st. Key in rear door Owner, 1349 TOBERMAN. 24375. 13

TO LET—6-ROOM, NEW, MODERN COTtage, ½ acre of ground, chicken-house; also chickens for sale. 1854 E. VERNON AVE. Phone South 2962. 13

TO LET—5-ROOM UNFURNISHED HOUSE, gas, water, electricity; all modern conveniences; on car line, close in. 1333 MAPLE AVE. 13

TO LET—4 ROOMS, $10, WORTH $15; 5 rooms, ½ acre, $8, worth $15. Park me. Both Phones. O. H. ANDERSON, 204 Bryson Bldg. 14

TO LET—A 5-ROOM COTTAGE, NOT MODern but nearly new; rent $10, water paid. Take Griffin-ave. car to E. Avenue 28. Key at NO. 500. 13

TO LET—CAN'T BE BEAT, $13.50; COSY 4 room place, walking distance; nice neighborhood; water heaters. Lake (green) Boyle Heights car. 412 S. GLESS ST. 17

TO LET—3-ROOM UNFURNISHED HOUSE, large lot, $9, water free. 919 6TH PLACE, 1 block west of Central ave. 'Phone East 417. Ask for Throop. 13

TO LET — WESTLAKE, 7-ROOM HOUSE, newly tinted, gas, electricity, porcelain bath, lawn, flowers, barn; adults; references. $30. GOODHUE, Seventh and Alvarado. 13

TO LET — 3-ROOM MODERN COTTAGE, near car, $14 with water; chairs from 6 up; when locating see CAREW COMPANY for bargains. D st., Edendale. 13

TO LET—$9, 5-ROOM COTTAGE, NEARLY new, near Highland Park; lawn, flowers and chicken yard; lot fenced. PHONE WEST 2594.

TO LET—NEW, STRICTLY MODERN 7-room house, 3 bedrooms, attic, basement, barn and lawn. 2524 NORMANDIE AVE. 13

TO LET—1533 W. 35TH ST., MODERN 5-room cottage, $20. 1046 E. 23d st., 6 rooms, modern, stable, $22.50; all water paid. BAYLISS, West 2494. 13

TO LET—UNFURNISHED HOUSE, STRICTly modern, four-room bungalow, gas, electricity, lawn and flowers. 933 BLAINE, rent $15, water paid. 13

TO LET — SEVEN-ROOM HOUSE, LARGE grounds, barn, chicken houses, with or without 3-acre orchard, near Eastlake Park. 2013 NORTH SOTO. Phone W. 4755. 13

TO LET—BEAUTIFUL NEW BUNGALOW, modern, 7 rooms, stable. Large lot. Reasonable to right party. 621 W. 36TH. Phone if wanted. 13

TO LET—HALF COTTAGE, 3 OR 4 UNFURnished rooms, kitchen, bath; modern, gas and electricity, separate entrances, rent reasonable. 1433 RICH. 13

TO LET—7-ROOM COTTAGE, 723 S. FIGueroa; rent reasonable. Telephone A9164. Monday, or call at room 223 JOHNSON BLK. 13

TO LET—NINE ROOMS, BATH, 1979 Estrella ave. Good neighborhood, best car service in city. Key at house Sunday. Rent reasonable. Phones WEST 3215, 72369. 13

TO LET—6-ROOM COTTAGE. VERY CLOSE in, 10 minutes' walk to Second and Broadway. 116 E. Second st. J. J HUMMEL.

TO LET — 8-ROOM MODERN HOUSE, 4 bedrooms. Southwest. Call up Exchange 725, either phone.

TO LET—3-ROOM COSY UNFURNISHED bungalow, bath, porch, etc. 960 W. 107TH ST. 13

TO LET—NEW 6 ROOM ELEGANT COTtage. 1382 E. 15TH ST. Call 1241 E. 15TH. $30 to right parties. 13

TO LET—HOUSE, 8 ROOMS, YARD, BARN, 1981 BONSALLO AVE. Key 637 W. 15th st. Telephone 22502. 13

TO LET — 4-ROOM BUNGALOW; ELECtricity, gas, also gas range; 2 car lines. At 1281 W. 37th Place. WEST 2968. 13

TO LET—MODERN 5-ROOM COTTAGE, 229 W. 27TH ST., large yard, lawn, barn, $22, water paid. Owner, 363 E. MAIN ST. 13

TO LET—HOUSE, 7 ROOMS AND BATH; $25, water paid. 1227 WINFIELD. 3 blocks west of Figueroa. 11th st. car to Sentous. 14

TO LET—MODERN COTTAGE, 4 ROOMS, bath, cellar, barn; 145 W. 42nd st. Owner, 622 E. 21ST ST. Phone B5361.

TO LET—NEW 6-ROOM HOUSE WITH ALL the latest improvements; price $25, water paid. 405 E. 22RD, cor. Maple. 13

TO LET — UNFURNISHED 6-ROOM COTtage, $25 per month; Washington car to Toberman. 938 W. 18TH ST. 13

TO LET—2128 S. FLOWER, MODERN TWOstory house, 6 rooms, rent $27.50, water included. Apply 2128 S. FLOWER. 17

TO LET — 4-ROOM COTTAGE. 3039 TEMPLE, cor. Alvarado st. Cheap to small family. 13

TO LET—COTTAGES, $8, $10, $15; FURNISHed, $12, $18. MINTHORN, 1571 E. Adams. Hoover car. 13

TO LET—5-ROOM HOUSE, 1117 SAN PEdro st.; modern, newly tinted. TEL. BROADWAY 3791. 13

TO LET—2 5-ROOM MODERN COTTAGES, 440 and 444 E. 27TH ST., $15 each, water paid. PHONE A2541, week days. 13

TO LET—$10, WATER PAID, 6 ROOM CALIfornia house, 32nd near Main. Large garden. PHONE WEST 5310, or 24876. 13

TO LET—BEFORE RENTING HOUSES SEE us for bargains in every section of the city. F. G. WEIR & CO., 636 S. Spring st. 13

TO LET—GOOD 6-ROOM HOUSE, 957 W. 12th. Good repair, good location, cheap rent. Key at 957. LEE GROS. 13

TO LET—4-ROOM HOUSE, WALKING DISTance, $12, including water. 751 MERCHANTS ST. 14

TO LET—5-ROOM, MODERN HOUSE, 1648 W. Washington. $28.50. LOUIS RICHBART, 308 W. 7th st. 13

TO LET—COTTAGES, 5 ROOMS, NEAR 9TH and Figueroa, on Cottage Place; $16.50. Call 929 S. FIGUEROA ST. 13

TO LET—NORTH PASADENA, SIX ROOM modern cottage; rent very reasonable; good location. HOME PHONE 52472. 13

TO LET—172 W. AVENUE 57, HIGHLAND Park, 5-room modern house, $30, with water. PHONE C9060. 15

TO LET—3-ROOM COTTAGE, BATH, GAS, electricity, everything modern, walking distance, cheap. 6445 GLADYS AVE. 13

TO LET—4-ROOM MODERN COTTAGE, bath and all conveniences, $15, water paid. Apply 334 E. 53D ST. 15

TO LET—4-ROOM COTTAGE, 47TH AND Hill, downtown; good location for business; rent $20 a month. Owner, PHONE 52023. 13

TO LET—FIVE-ROOM COTTAGE, MODERN, 1226 EAST 8TH. Ring Main 2550. M. A. Weaner, 120 N. Spring. 15

TO LET—GOOD 5-ROOM COTTAGE, FRONT and back porch, bath and gas, in good location. Rent $17. 516 S. AVE. 19. 13

TO LET—4-ROOM COTTAGE, ELECTRICITY and gas, bath and pantry, with barn. 308 W. 14TH ST. Phone East 2564. 13

TO LET—MODERN 6-ROOM COTTAGE, $22.50. water paid. 1318 W. 12TH. Phone Main 7446. 13

TO LET—10-ROOM HOUSE, 504 W. 21ST, modern. Inquire Owner, 109 S. BROADWAY. A1901, Main 1398. A. F. Smith. 13

TO LET—UNFURNISHED, 6-ROOM MODern cottage, 2024 OAK ST. Key at 903 W. 36th. 13

TO LET—MODERN 5-ROOM COTTAGE, gas and electricity. Apply 1176 E. 27TH, or Phone South 1011. 13

TO LET—CITY LIMITS, 4-ROOM HOUSE barn and stable, 2½ acres land, chicken crops and corrals. 528 S. MAIN. 13

TO LET—5-ROOM COTTAGE, BATH, GAS, electricity, lawn; fine location on car line. 963 E. 28TH. 13

TO LET—WELL ARRANGED 5-ROOM COTtage, $20 month including water, good barn, will renovate to suit tenant. 228 E. 29TH. 13

TO LET—2 5-ROOM MODERN HOUSES on N. Grand ave., $25 per month. A7928, Main 3282. 19

TO LET—A MODERN 5-ROOM COTTAGE, reasonable rent. Inquire 542 TOWNE AVE.

TO LET—6-ROOM FLAT AT 2231 E. 27TH ST. Nice location and neighborhood, $12 per month, including water. JACOB STERN, 404 Pacific Electric Bldg. 13

TO LET— Four-room modern flat, close in on North Grand ave., $16.50 per month. A7928, Main 3282. 19

TO LET—4-ROOM HOUSE, CHEAP, NEAR Westlake Park. Inquire 721 CARONDELET ST. 13

TO LET—2 MODERN 5-ROOM HOUSES, close in, $27.50 each, No. 4 Temple Court and 315 N. Bunker Hill ave. R. D. LIST, 1021 Central Bldg. F1888. 19

TO LET—$18, NICE 6-ROOM HOUSE, BATH, etc. 1926 Darian Place. Inquire 1310 WEST 1GTON. B3268. 15

TO LET—4-ROOM MODERN COTTAGE, 1113 PENNSYLVANIA AVE., one block off First st. car line, Boyle Heights. 13

TO LET—7-ROOM HOUSE, IN GOOD ORder, $35. Hoover st., opposite Palm Place. Key at 2484 W. 11TH, corner Magnolia. 13

TO LET—4-ROOM BUNGALOW, 937 W. 23D st.; stationary tubs and all conveniences; bath. Phone WEST 3734, 22168. 13

TO LET—MODERN 6-ROOM COTTAGE, bath, electricity, gas, heaters, everything first-class; low rent. 3730 S. HOPE. 13

TO LET—4-ROOM COTTAGE, 211 WEST 37TH ST., near Grand ave. F5768; South 2504. 13

TO LET—10-ROOM, 2-STORY HOUSE AND barn. 1633 ORANGE ST. 'Phone Broadway 2100. 13

TO LET—5-ROOM COTTAGE, 1203 GIRARD st., 312, water included. Inquire 1321 HOOVER ST. 13

TO LET—$25, 1012 W. 25TH ST., 6 ROOMS, NICE GROUNDS AND GOOD BARN. H. G. COTTON & CO. MAIN 4100, A3122. 13

TO LET—12 HOUSES, $7 TO $25 MONTHLY. C. M. BUCK, 313 W. 3rd st. Main 295. A3295.

TO LET—HOUSE, 6 ROOMS, YARD, FLOWers, water free. 120 WITMER. Unfurnished. 14

TO LET—5-ROOM MODERN CLEAN BUNgalow, bath, electricity. 920 E. 2ND; San Pedro car, $11; water paid. WEST 3885. 13

TO LET—IN HIGHLAND PARK, 4 ROOMS and bath, toilet, laundry; large porch, in new cottage. 526 W. AVE. 26. 13

TO LET—5 ROOMS, UNFURNISHED, $14; furnished, $17. At 1961 W. 20TH ST. Inquire at rear. 13

TO LET—6-ROOM 2-STORY HOUSE, 1618 OXford ave., 2 blocks east Harvard Military School; rent $30 per month. HOME 23857. 13

TO LET—5-ROOM BUNGALOW, $13; LAWN, flowers and fruit trees. MAIN 2253. 13

TO LET—1890 S. HOPE, 6-ROOM COTTAGE, modern, bath, MAIN 365, A3367.

TO LET — 4-ROOM COTTAGES, $12 PER month. Call 1533 E. 14TH. 12

TO LET—5-ROOM HOUSE, NEW. 416 W. 21ST ST. 13

TO LET—4 AND 6-ROOM HOUSES, $9 AND $15. 216 ROSEMONT AVE. 14

TO LET—ONE 6-ROOM COTTAGE, $14; 4-room, $16; 3-room, $5. WEST 6742. 14

TO LET—6-ROOM COTTAGE, 1041 REID ST. Inquire at 1047 REID ST. 13

TO LET—5-ROOM COTTAGE IN REAR, $5 per month. 710 GLADYS AVE. 14

TO LET—HOUSE NINE ROOMS, ALL OR part, cheap. 1036 HILL ST. 14

TO LET—MODERN 6-ROOM HOUSE NEAR 2 car lines, close in. 1221 E. 20TH. 13

TO LET—405 W. 22ND ST., 5-ROOM COTtage, Go and see it. 15

TO LET—MODERN 7-ROOM HOUSE, LARGE lawn, barn in rear. 132 W. 38TH. 13

TO LET—3064 S. FRESNO, 4 ROOMS AND bath. For particulars, call at house. 13

## TO LET— Furnished Houses.

TO LET—NICE 6-ROOM MODERN COTtage in the southwest, lawn, flowers and convenient to car lines. Rent $30. Tel. WEST 3716. 1216 West 24th. Drive.

TO LET — FURNISHED HOUSE, WILL rent to two people in exchange beautiful modern home Southwest in exchange for board. PHONE 25043. 13

TO LET—FURNISHED, 2-STORY, 10 ROOMS, east front, with lawn, fruit, flowers, etc. Take Garvanza car to Ave. 46½. Call 4547 MARMION WAY. 13

TO LET—FURNISHED HOUSE, 6 ROOMS, etc., high ground, overlooking Echo Park; 3 carlines. 627 BELMONT. Phone Temple 847. 13

TO LET — RENT FREE. 5-ROOM FURnished cottage to couple who will board owner; references required. Address F, box 41, TIMES OFFICE. 13

TO LET—5-ROOM BUNGALOW, FURNISHed; modern; electricity, gas, hot and cold water; no small children. Call mornings. 1208 W. 36TH ST. Tel. W. 2771. 13

TO LET—COMPLETELY FURNISHED 5-room modern cottage; rent $25 per month. Electric lights, gas range, bath. 1331 E. 27TH. 13

TO LET — NEW MODERN FURNISHED bungalow, including piano; to responsible party; no children. Call 1277 W. 37TH DRIVE. Yellow University car. 13

TO LET—CHARMING FURNISHED 5-ROOM home with piano, Hope street, near Polytechnic School. BRAINERD, Central Bldg. F1632, Main 251.

TO LET—NEW, MODERN, 5-ROOM HOUSE, furnished; gas, electricity, water paid; high, sightly. 423 N. WESTLAKE AVE. Temple cars. 13

TO LET—3-ROOM COTTAGE, FURNISHED, gas, large yard; $12; also 5-room unfurnished cottage; yard and flowers; $15. 2227 SUNSET BLVD. 15

TO LET—NICELY FURNISHED MODERN bungalow in southwest. Brand new, $32.50. Phone WEST 2705.

TO LE—FURNISHED 8-ROOM HOUSE, yard, flowers, gas, electricity. Take Hollywood car. 1811 ROSETTA ST. 12

TO LET—6-ROOM BUNGALOW ON W. ADams near Vermont; hardwood floors; modern; complete; $35. A1543. 13

TO LET—5-ROOM MODERN HOUSE, ONE-onta Park, orange groves, car one block Owner, 313 W. 6TH ST. 13

TO LET—AN EXCEEDINGLY CLEAN AND homelike 2-room furnished cottage, large porch gas, etc. Adults. 1375 E. 17TH ST. 13

TO LET—NICELY FURNISHED HOUSE OF 4 rooms, $11 per month. 1178 20th st. Apply at house, or at 512 W. 6TH ST. 13

TO LET—2-ROOM BUNGALOW, FURNISHed for housekeeping. 242 W. 42D PLACE. Home Phone 29418. 15

TO LET—6-ROOM COTTAGE, 10 MINUTES' walk from business center; furnishings for sale cheap. 510 S. GRAND AVE. 13

TO LET—AN ELEGANT FURNISHED 8-room house, good A1 location, fine street. L. B. FRENCH, 227 Laughlin Bldg. 14

TO LET—FINELY FURNISHED 5-ROOM modern cottage, 1028 E. 56th. PHONE 21013.

TO LET—CLOSE IN, 918 WALL ST., FIVEroom furnished, except linens. Will rent unfurnished if wanted. 13

TO LET—6-ROOM COTTAGE, FURNISHED, $18; unfurnished, $12.50. 946 E. 23d. Inquire 324 E. THIRD. 13

TO LET—$12 MONTHLY, 3 ROOMS, BATH, gas, electricity, 115 N. CLARENCE. E. First car. 15

TO LET—BEAUTIFUL 6-ROOM BUNGALOW, furnished, hardwood floors, strictly modern, $046 W. 29th. MRS. O. D. WINGO. 13

TO LET—WHOLE OR PART OF NICELY furnished house. 1510 VERMONT AVE. Phone West 188. 15

TO LET—3-ROOM COTTAGE, BATH, GAS, unfurnished, $11, or furnished, $13. 754 E. 8TH. 13

TO LET — FURNISHED 5-ROOM MODERN cottage, 1728 NEW ENGLAND. Washington car. 13

TO LET—FURNISHED STRICTLY MODERN 9-room residence. Holmby ave., East Hollywood. TEL. HOLLYWOOD 657. 13

TO LET—3-ROOM HOUSE NICELY FURnished. Piano. Sightly location, 10 minutes walk Santa Fe Depot. BOYLE 597. 15

TO LET — FURNISHED COTTAGE, FOUR rooms, with all conveniences. 1009 E. 38TH. 13

TO LET — A 2-ROOM COTTAGE, FURnished, $8.75; unfurnished, $7.50; water paid. Inquire 1539 E. 2ND ST. 13

TO LET—FURNISHED, NEW, MODERN house; references required; adults only; price $45. Call at 1015 S. FIGUEROA for key. 13

TO LET—TO ADULTS NICELY FURNISHED 5-room house, fine location, large grounds. 1256 W. 29TH ST. Phone B3162.

TO LET—5-ROOM COMPLETELY FURNISHed house with piano. Call mornings. 1224 ARAPAHOE ST. 13

TO LET—FURNISHED HOUSE OF 8 ROOMS and bath, piano, furnace. Call 2212 W. 8TH between 10 a.m. and 3 p.m. 14

TO LET—$60 PER MONTH, 8-ROOM FURnished house. 718 W. 23d. ALDETH WALTER. 14

## TO LET— Furnished Houses.

TO LET— JONES & RYDER LAND CO.

List your furnished houses and flats with us. We make no charge for listing.

$30—5-room bungalow, W. 21st.
$35—6-room bungalow, 2nd ave.
$35—6-room bungalow, Ave. 41.
$40—6-room bungalow, Pico ave.
$40—6-room bungalow, W. Adams st.
$40—6-room bungalow, Vermont ave.
$40—7-room bungalow, W. 37th st.
$50—10-room house, Kenwood ave.
$55—7-room bungalow, W. 30th.
$60—8-room house, 20th near Orchard.
$50—7-room house, Park Grove ave.
$55—8-room bungalow, Highland Park.
$75—8-room house, Grattan st.
$80—11-room house, Westlake ave.
$100—Beautiful 12-room bungalow, Hollywood; furnace; new house and furniture.
$200—12-room residence, Alvarado Terrace.
$150—Beautiful 9-room residence, W. 39th.

We have a large double house in the Westlake district, 22 rooms in all, completely furnished; suitable for private school, sanatorium or rooming-house; reasonable rent.

JONES & RYDER LAND CO., 215 W. Third st. 13

TO LET— NEAR ST. JAMES PARK.

Handsomely furnished small residence and grounds, ready for immediate occupancy, to lease for one year or longer. Ten rooms, two baths, three toilets, furnace, etc.

Price on one-year lease, $150 per month. Terms on longer lease.

13 PHONE 24622.

TO LET— For a period of six months to one year. The largest and finest residence in the city of Los Angeles, situated on the highest corner in West Adams Heights; probably the most handsomely and luxuriously furnished home in the West. Owner will lease for six months to one year at $500 per month. The house and furnishings represent an investment of near $150,000. For good reasons, the owner would sell at a large discount under the actual cost. THE BURCK-GWYNN COMPANY. 333 S. Hill st.

TO LET— FURNISHED AND UNFURNISHED HOUSES, FLATS, APARTMENTS. AN EXCLUSIVE LIST OF ATTRACTIVE NEW AND MODERN PLACES. ALL SIZES AND DIRECTIONS. AT VERY REASONABLE RENTALS. LISTS AND INFORMATION FREE. WE MAKE HOUSE HUNTING EASIER. Twenty years renting Los Angeles property. WRIGHT & CALLENDER COMPANY. 402 SOUTH HILL ST.

TO LET— We have a 7-room furnished suburban home on Monterey Road, $45.

A 7-room furnished house on Georgia st., $45.

An 8-room unfurnished house in the Westlake district, $30.

A 5-room flat on Ingraham st., close in, $20. GEORGE C. PECKHAM & CO., 204-5-6 Union Trust Bldg., Cor. 4th and Spring sts. F5399. Main 8221. 13

TO LET— The corner of Wilshire Place and W. Seventh st. The very choicest location in the beautiful Wilshire district. The house is a very large two-story, basement and attic residence, handsomely furnished throughout, just as the owners left it for a year's travel. Owners will lease for one year from October 1 at $125 per month. THE BURCK-GWYNN COMPANY. 333 S. Hill st.

TO LET — FURNISHED HOUSE, NINE large rooms, everything good and complete, furnace and piano. Large two-story barn. Large lot, well improved. An attractive home, excellent surroundings, near Harvard Military School. Will give lease one year, immediate possession. Seventy-five dollars per month. No. 1644 GRAMERCY PLACE. Home phone 72311. 13

TO LET— A large, completely and handsomely furnished nine-room residence in Van Buren Place in West Adams Heights. One of the handsomest places in the city. Large lot, beautiful grounds and shrubbery. Owners will lease for six months to one year for $125 per month. THE BURCK-GWYNN COMPANY. 333 S. Hill st.

TO LET—IN THE SOUTHWEST, ON PAVED street, modern 8-room house, elegantly and completely furnished; 4 fine large bedrooms and bath upstairs; reception hall, parlor, dining-room, breakfast room and kitchen downstairs; polished oak floors; piano, phone; 3 toilets, coal and gas ranges; house never rented before; reference required. Apply owner, 3020 VERMONT AVE. 13

TO LET—NEW AND COMPLETELY FURnished 4-room cottage, bright, clean and strictly modern, close in; cheap rent at $20; also 3-room completely furnished modern cottage, $15, and 4-room furnished modern flat with telephone, $17. 843 BUENA VISTA ST. Take yellow Garvanza car on Main st. Phone Main 9027. 15

TO LET—FURNISHED OR UNFURNISHED fine big 11-room house on large lot in one of most exclusive residence streets in the S. W. Has 6 bedrooms, is a very elegant home, has both stable and garage; rent $125, furnished; $100 unfurnished; will lease. HAY & HARDWICK, 734 Bryson Bldg. Main 6409, A3807. 13

TO LET—2717 W. 8TH ST., WEST OF RAMpart, 2-story new house, strictly modern; large living room, dining room, kitchen, 3 bedrooms, laundry in basement; 2 fine front, also rear porches, lawns, flowers, chicken corrals; new, elegant furniture, rugs and piano. Open for inspection. Garage if desired. $65. 6 months to 1 year. PHONE 53081. 13

TO LET—IN PASADENA, A MODERN furnished cottage of 5 rooms, bath, and floored attic. One room screened. Corner of West Walnut and Rosemont; near Lake Geove avenue. A charming home, close in. WAGGONER REALTY CO., 521 Grant Bldg., Broadway. 13

TO LET — COMPLETELY FURNISHED 5-room house (lower floor,) east front, large porch, lawn, etc.; garage if needed; adults only. OWNER, 911 VALENCIA. 13

TO LET—COMPLETELY-FURNISHED MODern house, 11 rooms, brass beds, mahogany furniture, oriental rugs, glass, linen, silver, china, cellar, furnace, laundry tubs, in perect condition; close to Marlborough and Collegiate schools. Apply at 936 W. 20TH ST. Home 21704, Sunset West 1128. 15

TO LET—MODERN HOUSE, 7 ROOMS AND bath, nicely furnished, piano; near Marlborough and Girls' Collegiate schools; ½ block from yellow University car; choicest location in city; 9 to 12 months; no small children; moderate rent; reference. 2134 PARK GROVE AVE. Phone B3632. 13

TO LET—FOR 1 YEAR OR LONGER, NEW 10 room furnished house, 2740 KENWOOD AVE., near West Adams; hardwood floors, new, oak, maple and mahogany furniture, two fireplaces, instantaneous heater, garage; $75 to adults only. HOME PHONE 21756. See agents. 13

TO LET—FURNISHED BUNGALOW, 3621 S. Hope. Seven rooms, den and sewing room, practically nine; oak furniture, clean ready today. Key next door, 3617. Phones City Sunset Main 3696; Home F1107. OWNER, San Pedro Home 349. 14

TO LET—4-ROOM HOUSE, BEAUTIFULLY furnished, including Cecilian piano, all modern improvements. Very fine neighborhood. Want small family to whom a reasonable rate will be made. 239 W. ADAMS ST. Car Grand avenue. South 4402. 13

TO LET—FURNISHED, FOR 6 MONTHS OR year, beautiful home place in Riverside, Cal.; 8-room house, completely furnished; gas, electric lights; stable, box stall, fruit trees, two blocks from electric cars; rent reasonable to reliable parties. 224 E. 9TH ST., Riverside, Cal. Phone Red 652. 13

TO LET—FOR ONE YEAR, A FURNISHED 7-room house, modern, clean, sunny, pictures, library, open grate; 10 minutes from center of town, half block from Ninth street car line; price to suit the times; $55 per month, worth $75. PHONE 54136. 12

TO LET—$30, WATER PAID, BEAUTIFUL new modern five room bungalow, gas, electricity, hot and cold water, polished floors, new furniture, owner will take care of lawn if desired; one block from Maple car. 3309 SAN JULIAN ST. 13

TO LET — BEAUTIFULLY FURNISHED 9-room house, Colonial, columns in hall, library with grate, piano, mahogany furniture, oriental rugs, brass beds, bath, toilets, etc.; lot 75x174; flowers, shrubbery, fruit trees. Rent reasonable. Inquire 817 W. 8TH ST.

TO LET—A DOUBLE HOUSE, 10 ROOMS each, furnace and all modern conveniences. Beautiful grounds and flowers, garage, etc. Very suitable for private school. Near Westlake Park. 1313 and 1311 ORANGE ST. Tel. E1467.

TO LET—FURNISHED 8-ROOM HOUSE ON a paved street; ½ block from Westlake Park; low rent to steady tenant; fruit and berries; flowers. Call 9 a.m. to 5:30 p.m. or telephone Home 51956. 726 LAKE ST., close to 4 car lines.

TO LET—CALIFORNIA HOUSE, COMpletely furnished, 3 room and bath room, gas range, large chicken yard, rent cheap to right party. Call from 10 to 3. Sunday, 711 E. WASHINGTON ST. Temple 831. 13

TO LET—FURNISHED, PART OR WHOLE 4-room cottage, walls newly tinted, large screen in porch; rent reasonable. 1447 EAST 43D ST. Hooper car. 13

## TO LET— Furnished Houses.

TO LET—4 ROOMS OF A MODERN NEWLY furnished 5 room cottage, reasonable. 1137 W. 24TH. Take either University or green car to 34th and Union. Home phone 34235. 13

TO LET—FURNISHED BUNGALOW, SIX rooms and bath, corner lot, lawn and flowers, fine neighborhood, adults, an ideal winter home. 202 N. AVE. 66, corner of Eagle Rock. 15

TO LET—6 ROOM COTTAGE COMPLETEly furnished, to rent not less than 9 months, no children, 1413 VALENCIA ST. Call after 10 a.m., not Sunday, references exchanged. 13

TO LET—COMPLETELY FURNISHED NINE large rooms and bath; modern; owner (lady) reserves one bedroom; rent $20 and her table board. 2222 KEYWEST. Phone South 8538. 13

TO LET—4-ROOM MODERN BUNGALOW, furnished or unfurnished; must be seen to be appreciated; 30 minutes from center of city on car line. 1320 W. 48TH ST., in Vermont-ave. Square. 13

TO LET—FURNISHED BEAUTIFUL SIX-room bungalow, $45; West Adams district; hardwood floors, piano, shady porch; also 4-room suite, $25, or owner will board. 1329 W. 29TH ST. 14

TO LET—IN WEST ADAMS DISTRICT, five-room modern house, furnished with piano, linen, grade and fruit trees, $25.00. Pays water, light and gas. 1744 WEST 25TH ST. Phone ...est 3871. Take West Adams car. 13

TO LET—FURNISHED FOR 6 MONTHS OR more, modern 9-room house, every convenience, 2 bathrooms, 3 toilets, furnace, building 6x7 garage. Call on premises, 3050 W. 20TH ST. University (yellow) car.

TO LET—IN THE SOUTHWEST, A BEAUtiful modern bungalow, hardwood floors, etc., $40, on lease, piano, rugs, every convenience. See MARTIN L. SMITH, 417 S. Hill, exclusive agent. 13

TO LET—EXCEPTIONALLY SATISFYING modern, elegantly furnished Westlake home, nothing lacking, high, healthy, also upper cottage flat, 7 sunny rooms, 840 CARONDELET. 14

TO LET—LIGHTLY FURNISHED 5-ROOM cottage, No. 3771 San Julian st., $20; also 3-room new house, furnished, No. 3807 Trinity st., $15, both water paid. Call at 3817 TRINITY ST. Take Maple-ave. car to 39th st. 13

TO LET — NICELY-FURNISHED MODERN 7-room cottage, 1332 Georgia. Large yard and barn. E at car service in city. Call aftr 12:30 p.m. Sunday or ring Robinson M9122 Monday or Tuesday. 13

TO LET—FURNISHED HIGH-CLASS HOME, 8 rooms and bath, $70; 7 rooms, $45; beautiful large grounds, cared for by owner; no children. 649 W. 36TH ST. Main and Jefferson car. 13

TO LET—FURNISHED, 5 ROOM MODERN cottage, in suburban tract on the car line, lawn in, flowers, chicken yard, and a garden, to adults, $20 a month. GEO. K. DARLING, 202 Mason Bldg. 13

TO LET—FURNISHED, OCTOBER 1, BEAUtiful 4-room apartment, large living room, open fireplace, outside balconies, mountain view, sun all day, new, rent $30. 207 NORTH AVE. 56, corner of Eagle Rock. 15

TO LET—FURNISHED HOUSE, COMPLETEly and elegantly furnished 7-room 2-story house, 4 large sunny bedrooms, piano, gas, electricity, silverware, table linen, lawns and flowers. 931 BLAINE. Rent $40. 14

TO LET—NICELY FURNISHED 8-ROOM house, hardwood floors, furnace, large barn and yard, on W. 9th car line, 10 minutes from 9th and Broadway; rent $60 per month. A. E. WOOF, care Bullock's. 13

TO LET—IN WESTLAKE DISTRICT, HOME of 8 rooms, furnished, modern in every respect, east front, furnace, convenient to business center, 927 GRATTAN ST. W. 9th st. car. Home 53949. 13

TO LET—CLEAN, COMFORTABLE 8-ROOM furnished cottage, bath, instantaneous heater, gas plate, electricity, lawn; also modern unfurnished or furnished rooms. 1254 W. 24TH ST. 13

TO LET—FURNISHED, 8-ROOM MODERN cottage, lawn, flowers, S.W.; fine neighborhood, adults only; rent reasonable. Elderly couple preferred Apply on premises. 1306 W. 17TH ST. 13

TO LET—FURNISHED, 1714 W. 8TH, NICEly furnished 7-room house, 4 bedrooms, only part from W. Adams car line. See OWNER on premises, Sunday, Monday and Tuesday. 15

TO LET—MY ELEGANTLY-FURNISHED 10-room home, 7th and Burlington; oriental rugs, library, piano, garage, furnace, $150. BRAINERD, Central Bldg. F1632, Main 251.

TO LET—MODERN 8-ROOM HOUSE FURnished with garage, lawn, flowers, etc. Or will sell furnished. JOHN SINCLAIR CO., 621 Security Bldg. F7130; Main 337. 13

TO LET—SIX ROOM MODERN COMPLETEly furnished, including piano and sewing machine. Close to cars and business. Call Sunday. 933 E. 11TH ST. 13

TO LET—ON 36TH STREET NEAR THE university, ten room furnished house, fine reception hall, all in good condition; $50 a month. 2397. Call 666 W. 36TH. 13

TO LET—6-ROOM FURNISHED BUNGAlow, adults, reasonable to right parties, references required. Lease, fine lot. 2025 HOBART BLVD. West 272. 13

TO LET—BEAUTIFULLY LOCATED 8-room furnished house in Pasadena; will rent at a price where you can make $150 per month. HOME P4252. COCHRAN, 214 P. E. Bldg. 14

TO LET—$20 MONTHLY, 7 ROOMS, NEW, elegantly furnished; gas, electricity, nice yard; telephone, water free. 126 S. GATES, Downey ave. car. 14

TO LET—VERY DESIRABLE, FULLY FURnished ten-room house or six or four rooms; pure Vermont maple sugar for sale. 756 N. 31ST. 13

TO LET—BEAUTIFUL SIX-ROOM BUNgalow, furnished, modern, southwest, half block from car line. 3023 NORMANDIE AVE. 13

TO LET—OUR HOME OF 7 ROOMS, BEAUtifully furnished; hardwood floors, furnace etc. Never before rented. High ground, close in. Telephone Monday, 51903. 13

TO LET — HANDSOMELY FURNISHED 5-ROOM HOUSE. GLASSWARE, SILVERWARE, BRIC-A-BRAC, ETC. HOME 23822. 12

TO LET — HANDSOMELY FURNISHED bungalow, West Adams Heights; six rooms, bath, trunk room, piano, pictures, cut glass, silver. To adults only. PHONE 71910. 15

TO LET—5-ROOM COTTAGE, NEW, NEWEST, best equipped. Modern improvements. 1215 EAST 46TH. Fine neighborhood or will rent 3 rooms, furnished. 19

TO LET—AN 8-ROOM FURNISHED HOUSE, all clean and in order. Pleasant private home. 2124 ESTRELLA AVE. Yellow University car. 13

TO LET—$15 EACH. TWO 5-ROOM COTtages, furnished complete, to October 1, No. 721 OCEAN FRONT and No. 109 FRASER AVE., Ocean Park. 13

TO LET—322 HARVARD BLVD. NEAR 47TH st., furnished 4 room cottage; lawn, flowers, etc.; no children; $15. Inquire to Broadway. Both phones, Monday, Exchange 1357. 13

TO LET—2 MODERN 3-ROOM FURNISHED bungalows, walking distance, $13 and $15; water paid. F1843. E. T. RILEY, 4334 S. Flower. 13

TO LET—NEW 5-ROOM NICELY FURNISHed, $30; two rooms, $10; three rooms, $15. Maple-ave. car to Santa Barbara and Wall. See HOPKINS. 13

TO LET—UNFURNISHED, A MODERN COTtage, very close in, all conveniences, hardwood floors, gas range. Phone during day 53403, SUNSET MAIN 2811. 13

TO LET—NICELY AND COMPLETELY furnished six room cottage all modern conveniences, front and back yard, piano, machine, corner, 1163 EAST 22ND. 12

TO LET—8 ROOM HOUSE, COMPLETELY furnished, strictly modern and clean, nice yard, barn and furnace, will lease for a year. 1239 WESTLAKE AVE. 14

TO LET—1½ STORY FURNISHED BUNGAlow, every modern convenience, large bath room, 2 toilets, nice location. 1329 E. WASHINGTON. West 3814.

TO LET—4 ROOM BUNGALOW, POLISHED floors, piano, lawn, flowers, garden, electricity, 20 minutes from town, reasonable. 4253 S. FLOWER, South 5643. 15

TO LET—FURNISHED 8 ROOM HOUSE, fine large grounds on car line, Angeleno

## Classified Liners.

### TO LET—
**Poultry Ranches.**

TO LET—OR SALE: POULTRY RANCH, 3 acres, "sandy soil," highly improved; incubators, brooders, brooder-houses, colony houses, plenty water, eggs and chickens collected at door; highest market quotation; located in Inglewood poultry colony. Stock for sale. E. R. MANLY. 13

TO LET—OR LEASE—FOR 3 OR 4 YEARS, 5 acres, good house, barn, chicken-houses and runs, some crop in, with water, $225 per year; also horse, wagon, tools, furniture, engine and pump for sale. Call Take San Pedro car, via Gardena, to FORBES ST., second house south. 13

TO LET—CHICKEN RANCH NEAR THREE cars, three-room modern house, fruits, flowers, and corrals. An ideal home. CAREW COMPANY, D street, Edendale, Main 4190. 13

TO LET—ABOUT O...d ACRE CHICKEN ranch, 4-room modern bungalow, incubator house and chicken houses, all fenced, nice garden. Ideal place. 305 EAST AVE. 35. Rent $16. 13

TO LET—LEASE THREE YEARS, CHICKEN ranch, two acres and half, five-room house, corrals, wired, two big sheds, well. Redondo-Moneta ave. car, get off Manchester, walk to 85TH AND FIGUEROA. 13

TO LET—POULTRY, FRUIT AND VEGETABLE lands, rich soil, abundance water, livliest California town. Applicant MUST HAVE $800 CASH. Address F, box 131, TIMES OFFICE. 13

TO LET—8 ACRES OF LAND, 7-ROOM house, outbuildings, city limits, $25 month; for sale, 400 chickens and fruit crops, with fencing. Apply 5717 S. MAIN ST. 13

TO LET—ACRE CHICKEN RANCH with buildings and corrals at Sunnyside. Inquire at 1397 W. 29TH ST. 13

TO LET—CHICKEN RANCH, 2½ ACRES, 5c fare. Shade trees, 5-room cottage, $10 month. Call 165 N. SPRING. 12

### TO LET—
**Miscellaneous.**

TO LET—WE RENT ALL MAKES OF NEW sewing machines by the week or month; delivered and called for. All kinds exchanged, sold and repaired. Second-hand machines from $4 up. WHITE & DOMESTIC OFFICE, 557 S. Broadway. Main 2165, F6757. 13

TO LET—A BARN WITH USE OF 50 GALlon gasoline tank, for private garage. 1130 W. 21ST ST. West 5017. 13

TO LET—BARN AND CORRAL, AT 523 Carolina st., $7.50, water free. Address WHEELER, owner, 151 Avenue 28, city. 13

TO LET—BARN SUITABLE FOR GARAGE or horses, 1052 FLORIDA ST., near Maitland and 8th st. 12

TO LET—SHED FOR AUTOMOBILE. 507 S. OLIVE ST. 16

## BUSINESS CHANCES—
**Miscellaneous.**

FOR SALE — BARGAIN. HAIRDRESSING and electric bath parlors, near Hamburger's new store, 417 W. 8TH ST. Owner must sell within month for cash; no agents. 13

FOR SALE—CLEANING ESTABLISHMENT, fine business, fine trade, all ready to handle, with horse and wagon for $500. Address O, box 10, TIMES OFFICE. 13

WANTED—SMALL ESTABLISHED BUSIness for slightly Redondo lot, valued about $750, equity $275. DEX LAMB, 420 Grand ave. F3687. 13

WANTED—TO PURCHASE ESTABLISHED office business paying about $150 month; give details in replying. Address F, box 77, TIMES OFFICE. 13

PARTY TO JOIN ANOTHER TO PURCHASE road station and stock ranch, has permanent income of $100 month from travel, 1000 acres. Address F, box 154, TIMES OFFICE. 13

IF YOU WANT THE BEST LITTLE BUSIness in the state for $600, something that is really good, address at once F, box 87, TIMES OFFICE. 13

FOR SALE—RAPIDLY GROWING TIMES route, town near Los Angeles; chance to secure profitable business. P. O. box 35, SIERRA MADRE, CAL. 13

FOR SALE—ABOUT $1200 GROCERY STORE and meat market, good location, low rent, living-rooms if wanted; will invoice. Address D, box 191, TIMES OFFICE. 12

I WANT A BUSINESS MAN TO TAKE ¼ interest in a book and pamphlet and magazine under the heading of "Revelation, the Gospel in Spirit." 1006 TEMPLE ST. 13

FOR SALE—POOLROOM, CIGARS AND soft drinks; good paying business and good location. Address E, box 112, TIMES OFFICE. 13

SHOW ME. I HAVE $1000 TO INVEST IN a good proposition quick; office sharks and agents barred. Address E, box 93, TIMES OFFICE. 13

JUST LOOK! $300 IS ALL I ASK. GET IN on this and get big returns; this is a chance of a lifetime. Call and see at 620 W. 4TH ST. 13

FOR SALE—NICE MEAT MARKET, FIXtures and refrigerator; will invoice about $350; good location, low rent. Address D, box 191, TIMES OFFICE. 13

SNAP. RESTAURANT AND LUNCH ROOM. 407 W. EIGHTH ST., all newly refinished, cost $600, sacrificed at $250, before 12th this month, rush if you wish to buy. 14

FOR SALE—BLACKSMITH SHOP DOING good business; good location for shoeing. Apply BLACKSMITH, Huntington Park, Cal. 13

FOR SALE—OR RENT—CHEAP, MEAT market, complete. No competition. Grocery store in connection. Call SOUTH 4700 this morning or Monday. 13

FOR SALE—$750, FINE CASH GROCERY, southwest, at a bargain. Rent $30, including living-rooms. Good reason for selling. WEST 1514. 12

WANTED—GROCERY FROM $800 TO $1200. Phone or call and give particulars. CO-OPERATIVE EXCHANGE, 244½ S. Broadway. A4073. 13

FOR SALE—300 EAST FIFTH ST., GENTS' furnishings and dry goods and long lease, good corner. Inventory price. Also some extra fixtures for sale. 15

FOR SALE—A JEWELRY STORE, CHEAP for cash, or exchange for real estate; invoice $5000. A. G. PERHAM, Ocean Park, Cal. 13

ADDITIONAL CAPITAL PROCURED. BOND and stock issues sold, enterprises of merit financed. HUNTER & CRANE, 15 Bank st. Newark, N. J. 13

FOR SALE — SALOON ON PRINCIPAL street of Los Angeles; long lease, cheap rent; $800 will handle; investigate this. Address F, box 35, TIMES OFFICE. 13

WANTED—GOOD BUSINESS MAN WITH $1500, or to be secretary and treasurer in dye works, business corporation. Address F, box 144, TIMES OFFICE. 12

FOR SALE—$625, CONFECTIONERY DOING business worth $1000; living-rooms, long lease. FINSTER REALTY CO., 244½ South Broadway, room 4. 13

FOR SALE—EXCELLENT HAND LAUNdry, cheap rent, horse, wagon, buggy, $950, reasonable terms, true bargain. 449 COPP BLDG. 13

FANCY GROCERY AND CIGAR STORE; do cash business $2000 to $3000 monthly; sacrifice $4500; real bargain at inventory. See PHOENIX, 303 Grant Bldg. 13

FOR SALE—WELL ESTABLISHED GOOD paying restaurant in fine location. For particulars call up HOLLYWOOD SUNSET PHONE 2271. 13

FOR SALE—DYE WORKS AND TAILORING business, store, 4 living rooms, cheap rent, long lease, close in, at a rare bargain. Call at C. H. FINLEY, 649 S. Hill st. 13

TRANSIENT HOUSE, 52 ROOMS, ON Broadway, $2000 will handle, balance terms, clears over $200 month; good long lease. SPOKANE REALTY CO., 5th and Main. 13

BARGAIN, 44-ROOM APARTMENT HOUSE, sacrifice, $1500 if taken this week. Low rent, long lease, money maker. SPOKANE REALTY CO., 5th and Main. 13

DRUG STORE, INVOICE, FINEST FIXtures, show cases and fountain; best location in Los Angeles. Address G, box 131, TIMES OFFICE. 13

FOR SALE — SMALL STOCK OF DRY goods, shoes, etc. Rent $25, including living-rooms. WILL HULTQUIST, Huntington Park, Cal. 13

FOR SALE—$500. ESTABLISHED BUSIness, clearing $100 per month. Legitimate and will bear closest investigation. Address F, box 142, TIMES OFFICE. 13

IF YOU HAVE $250 AND WANT TO GET in on the best money making proposition in Imperial Valley, where you can make $1000, address J, box 97, TIMES OFFICE. 12

FOR SALE—GROCERY PAYING BUSIness, paying locality, cheaper going away. Invoice, cash or trade. 1091 CENTER ST., S. Pasadena. 13

$250 CASH, BALANCE EASY TERMS, BUYS splendid paying cigar store; fine location established 2 years; big snap. See PROGRESSIVE REALTY CO., 122 W. Third st. 13

FOR SALE—$450; GROCERY, CLOSE IN rent, including 3 living rooms $18; come quick or you'll be too late. FINSTER REALTY CO., 244½ S. Broadway, Room 4. 13

WANTED—HAIRDRESSER TO GO IN BUSiness with milliner; good chance for right party. Address MRS. B. CONNER, 4th Street Millinery Store, San Pedro, Cal. 13

FOR SALE—PAYING TEA AND COFFEE business; have other interests and must sell; will invoice. Address A, TIMES OFFICE, Long Beach. 13

WANTED — LESSEE FOR HIGH GRADE apartment house, wishes to meet party who will build. Address G, box 24, TIMES OFFICE. 12

FOR SALE — GROCERY, WELL ESTABlished; school supplies; opposite one of largest schools; price reduced for immediate sale, to $750. RIGBY, 1062 Temple st. 14

FOR SALE—JOB PRINTING PLANT, ROOM 14, 128 N. MAIN ST. 12

## BUSINESS CHANCES—
**Miscellaneous.**

TELEPHONE MAIN 2805, HOME F1261.
LEAHY & SON,

LEADING AGENTS,
214-215 SEVERANCE BLDG.,
SIXTH AND MAIN STS.
BARGAINS.

If you want to sell your business, list with us.

IT IS OUR BUSINESS TO PUT PEOPLE IN BUSINESS.

$450 or Invoice—CASH GROCERY on Pasadena ave.; nice surroundings; rent paid to October 1; display windows; receipts, $30 per day now; capable of $50 business per day; to obtain this bargain, you must call this week on my agents, LEAHY & SON.

$650—BUTCHER SHOP; no other within 1½ miles; rent only $20; good lease; glass showcases; glass counters; ice box, 1000 lbs. capacity; one of the finest equipped and best-located meat markets in Los Angeles. See LEAHY & SON.

DRY-GOODS STORE at invoice; may reach $2500; close in. See LEAHY & SON.

$750—Will buy ⅓ interest in a steam laundry located in a thriving near-by town; doing over $450 per month, and every prospect of a lucrative business; plant lately established; partner needed to care for future business in sight; investigate through LEAHY & SON.

$400—Cigar stand. Come quick.

$225 Buys a HOME BAKERY, 65 loaf capacity, fine gas oven; high-class PHARMACY; want a good buyer; fine opportunity. Several hotels and rooming-houses, desirable locations, can be obtained on good terms.

$2500—Combination barber shop, bootblack and cigar stand; downtown location; a money maker; all high-class trade, cheap rent, long lease; investigate. LEAHY & SON.

$250 buys a centrally located cigar stand. LEAHY & SON.

$650—Grocery; rent $15; fine location. This week only. See LEAHY & SON.

$700—Grocery; rent $20; biggest snap on the market. See LEAHY & SON.

$750—Feed, fuel and grain business; large yard; rent $15. Here is a chance to start business.

For sale—One-half interest in a very profitable business; been established for years; clearing to each partner more than $200 a month; a man of unquestionable character and have $750. For particulars, see LEAHY & SON.

We have buyers for all kinds of business chances. List your business with us and obtain results.

LEAHY & SON,
SEVERANCE BLDG.,
12 SIXTH AND MAIN STS.

ADVERTISERS SEEKING OUT-OF-TOWN BUSINESS

and large returns, should use this special Metropolitan list, with a combined circulation of 1,750,000. For $10 we will insert, one time, a 24-word classified ad in the following Sunday 25 papers.

| | | | |
|---|---|---|---|
| 1. | Chicago Tribune. | 14. | St. Louis Globe-Democrat. |
| 2. | Chicago Herald. | 15. | San Antonio Exp'n. |
| 3. | St. L. Post-Dispch. | 16. | Dallas News. |
| 4. | Omaha W'd-Her'd. | 17. | Pittsburg Dispat'h. |
| 5. | Miss'pi Valley Free Pr's. | 18. | Buffalo Express. |
| 6. | Minn'polis Tribune. | 19. | Cincinnati Enq'r. |
| 7. | Detroit Free Press. | 20. | Cleve'd. Plain D'lr. |
| 8. | Indianapolis News. | 21. | Columbus Dispat'h. |
| 9. | Denver News. | 22. | Syracuse Herald. |
| 10. | Des Moines Reg'r. | 23. | Memphis Cmi-Ap'l. |
| 11. | St. Paul News. | 24. | Louisville Herald. |
| 12. | Toledo Blade. | 25. | Philadelphia Item. |
| 13. | Atlanta Journal. | | |

If you advertise for Agents, Business Opportunities, Real Estate, Farms, etc., this list will bring big results. We prepare inserting and mail in each paper. NEW ILLUSTRATED Advertiser's Pocket Guide FREE for postage. QUENTHER-BRADFORD & CO., (Est. 1865.) Chicago. Western representative, F. W. McAfee, 734 Security Bldg., Los Angeles, Cal.

CASH GROCERY BUSINESS

FOR SALE.

Do you want a CASH GROCERY BUSINESS clearing $50 weekly?

No solicitors, no bookkeepers, no accounts, everything paid for on delivery.

Complete and up-to-date STOCK. A STOCK as there is in the city, excepting none.

Unless you can qualify for $5000, either all cash, or half cash, and half on property, do not take my time. However, if you can qualify, I will give you any reasonable opportunity to prove the worthiness of my business.

If you are the right party, see my agent at 504-505 I. W. HELLMAN BLDG.
411 S. MAIN ST. 13

FOR SALE—NEAR BY TOWN.

Restaurant; rent $10; lunch counter and tables; fine range; equipment up to date, clearing $150 monthly; price $500; $300 cash, balance easy terms.

ANOTHER EAST FIFTH STREET.

Close in lunch counter and seven tables, two private dining rooms, best paying restaurant in the street; price $650, part terms.

WEST OF SPRING NEAR BROADWAY.

Counters and tables, new linoleum, nickle plated stools, electric fans, etc.; receipts $55 to $90 daily; no Sunday work; present owner has cleared $20,000 in four years; price for quick sale $1400.

Z. T. GEORGE REALTY & BROKERAGE CO., 212 Mercantile Place. 13

BUSINESS OPPORTUNITY; MANUFACTURing business is the only link lacking in Greater Los Angeles.

A typewriter for the preacher, teacher and traveling man; does perfectly all the work of any high-price machine; only weighs 5½ lbs.; is 7x8x3; put up in a neat little carrying case, and can be had by this get in a nook or corner of any small suitcase; something new and up-to-date; has no equal and cannot be beat; don't fail to examine the same. There is no competition and want to manufacture it right here in Los Angeles, so do not fail to examine it. Try it, then you'll buy it and write all your letters, and thus be made happy. Now in the hands of D. VANDER POOL, 1028 S. Main. 13

FREE HOUSE RENT—

And $20 weekly salary and ½ profits to man who will invest $500 in fancy chicken ranch; want man to take complete charge; best 10-acre ranch in Los Angeles; modern house, hot and cold bath; all kinds fruit and shade trees, runs and corrals and houses; plenty water, on car line. State age and if married and what family you have; also if you can run machine or prefer horses. Also state previous occupation and if you will be permanent. Address J, box 1, TIMES OFFICE.

OIL IS THE THING AND WE HAVE THE stock in which there is big profit; for a short time N. D. H. Oil and Water Company, latest operator in Sherman district, stock can be purchased at 10 cents per share. The rig is up; drilling will be started this week. A real opportunity for quick profits. WESTERN DEVELOPMENT CO., 623 San Fernando Bldg.

WE CAN OFFER TO THE RIGHT PARTY working interest in an established business, must be taken at once, only $1000 capital required. WESTERN DEVELOPMENT CO., 623 San Fernando Bldg.

FOR EXCHANGE—

$2500—A1 stock of men's hats, all up-to-date and very salable; also fixtures. Will give lease of store at reasonable rent. Location best in the city of Los Angeles. Want city or country property. What have you? Address F, box 138, TIMES OFFICE. 14

WHOLESALE FRUIT AND VEGETABLE shipping business, established many years and enjoying a large, growing and highly profitable trade; fullest investigation; bank references; members of Produce Exchange. Rare opportunity for one or two hustlers with means. Address J, box 149, TIMES OFFICE. 13

NO CAPITAL REQUIRED! I WILL SHOW you how to make $50 to $100 weekly! Send for particulars. MANAGER, Box 1196, Los Angeles.

COLONY WISHES BLACKSMITH SHOP buildings will be prepared for same on application. Trade is waiting. Address G, box 79, TIMES OFFICE. 13

WANTED—A BUYER FOR GOOD PAYING coffee route. Address J, box 47, TIMES OFFICE. 13

## BUSINESS CHANCES—
**Miscellaneous.**

WESTERN BUSINESS EXCHANGE.
458½ S. MAIN ST. PHONE F1311.

We have a few special bargains which we would like to dispose of on or about the 15th of September.

$3000—Rooming-house, 58 rooms, rent $225.
$1000—Rooming-house, 22 rooms, rent $150.
$400—Rooming-house, 15 rooms, rent $55.

$1200—Restaurant on Main st., rent $50.
$800—Restaurant on Main st., rent $200.

$1000—Barber shop, 10 chairs, rent $100.
$1500—Barber shop, 6 chairs, nice cigar stand and bootblack stand; good stock of cigars; rent for all $66; fine fixtures, nearly new; 3-year lease.

$2000—Grocery, good as can be.
$600—Grocery, good corner on Main st.

$450—Moving picture show, everything first-class and doing good business.

$800—Shooting gallery, a snap; cost $1200; party bound to leave city.

$1200—Cigar stand, as good as there is; the best saloon corner in city.
$850—Cigar stand, cheap rent.
$300—Cigar stand, near Arcade Depot.
$275—Cigar stand, a nice place.
$600—Cigar stand, a fine corner.

We have a large list of small restaurants as low as $100.

We have all kinds of exchanges. Lots for rooming-houses and groceries for lots. Restaurants for lots. Swaps of every description.

WESTERN BUSINESS EXCHANGE.
458½ S. Main st. Phone F1311. 13

FOR SALE—MANUFACTURING BUSINESS.

Close in, cheap rent, ½ interest, only business; established by owner for past fifteen years; want working partner; price $800; best buy on the Coast.

LAUNDRY.

Near by town; latest improved machinery; no limit to the business that can be done; price, including ground and building, $4000, or $2000 for business and machinery; will give long lease.

JEWELRY AND PAWN GOODS.

Near Spring street, clearing net $200 monthly, business established six years; will invoice stock and fixtures about $4000; would consider exchange for ranch.

BAKERY, NEAR BY TOWN.

Wholesale and retail, business $1600 monthly; motor mixer; every equipment up to date; price $12000; would consider good real estate.

Z. T. GEORGE REALTY & BROKERAGE CO., 212 Mercantile Place. 13

I WANT TO MEET A RESPONSIBLE active business man who can invest $5000 or more and become actively connected with me in a new but fully demonstrated industrial enterprise of great magnitude; the business will appeal to a most conservative and experienced business man; it is permanent; has wide field and offers a larger return for the investment than any opening that can be found today. The business will pay more than $5000 the first year, and will increase from month to month. No competition. Will meet principals only; no agents. Address G, box 38, TIMES OFFICE.

LOOK!

This is what everybody has been waiting for; the (new style, 1908) IMPERIAL SELFHEATING FLAT IRON; a new invention; needs little heat; handle fully made; always HOT, always CLEAN; costs only 1c per hour to operate; all housewives, dressmakers, tailors and laundries buy on sight; both men and women agents coining money; some positively make $20 a day; FAR superior to charcoal, carbon, gasoline, gas or electric irons; no attachments; fine for light cooking, or heavy work; will learn any one in county and territory. IMPERIAL FLAT IRON CO., 119½ S. Spring st., Los Angeles. 13

FOR SALE—OR EXCHANGE. THE CONtrolling interest in an established Los Angeles manufacturing business; long lease, well established and in active operation for five years. About 50 men are constantly employed. The product manufactured is a necessity and owing to local conditions is not affected by hard times.

2 good salaried positions go with control. If desired present manager will remain.

About $25,000 required to handle same. Will consider good income real estate in exchange. Good reason for selling. Address H, box 83, TIMES OFFICE. 13

FOR SALE—NEW HOTEL CABRILLO, LA Jolla, Cal., only hotel in resort, splendid prospects for hotel man. For lease or sale, new modern and up to date; 36 rooms, 6 bathrooms, dining-room, seats 150 people; large kitchen, serving room, steam heat, long distance phone in each room. Hotel overlooks park, ocean, electric station. Every effort to retain view from each room. Hotel on boulevard. Gasoline cars pass door. Finest beach and most splendid climate year round. Good golf course. Apply to

WILSON & ACTON, owners and builders, LA JOLLA, CAL. 14

YOUR GREAT OPPORTUNITY.
GENERAL MERCHANDISE STORE
IN GOLDFIELD, NEV.
SURE PROFITS $400 TO $500 PER MONTH.
PRICE ONLY $6000, ON EASY TERMS.

This includes property, buildings, and $2000 stock in the best part of this wonderful mining town; owner has made enough and sickness is the genuine reason for sale; there is no place in the U. S. where money is made faster and the buyer can step right in for the month and be convinced; if you want a sure income, apply at once. Address G, box 147, TIMES OFFICE. 13

I OWN ONE OF THE BEST PAYING business in the city of Los Angeles, established for the past 7 years, which is growing rapidly. I desire a lady, with a few thousand dollars, who has had some practical business experience, to put that lady in my place to furnish the highest references, this is a rare opening, which will make you a large annual income, which will rapidly increase each year. My references are the mercantile agencies, banks, trust companies and prominent business men of this city. Address J, box 90, TIMES OFFICE. 13

A MANUFACTURING CONCERN IS CLOSing contracts with the largest department stores in United States. Our business has grown so fast we must have more capital. We will consider five investments of $1000 each or one $5000 investment. Positively safe and rare opportunity; 12 per cent. guaranteed on investment at once, with possibilities of 20 to 40 per cent. dividends.

Can use services of capable man who can invest. Address F, box 107, TIMES OFFICE. 13

EUCALYPTUS. WE ARE THE GROWERS of all the leading commercial and ornamental varieties. Place your order for next season's planting now so you will be sure to get your trees. We grow nothing but eucalyptus and are the largest growers in the State. We ship everywhere. Let us answer your questions. Address MODESTO EUCALYPTUS NURSERY, Modesto, Cal., or our branch nursery, VIGNOLO EUCALYPTUS NURSERY, Arbuckle, Cal.

WOULD YOU INVEST $2000, PAYABLE $250 down and $25 per month, if we could prove to you that it would bring you an income of $1000 a year for life? Drop a postal for full details, or call on CHARLES H. LEHMAN, care of ROBT. MARSH & CO. Security Bldg., Fifth st. entrance. Exchange 175. 13

A MANUFACTURING PROPOSITION. I have one of the best up-to-date and practical high-class manufacturing propositions to dispose of for cash or good realty that is on the market. We need money. Come and look at a good thing.) I will guarantee this proposition and can show it to be one of the best investments in existence, no competition and unlimited field to work in. Easy to manf. and easy to sell, everything ready to go ahead at once. Come and see it, use your judgment. MR. GEORGE, 212 Mercantile Place. 13

FOR SALE—GROCERY, DELICACY AND bakery, clearing $225 every month; pretty good for these times; can show you clean stock; lease, cheap rent; no credit; all cash; this is a bargain; leaving city; price $1800; clear real estate to $1000, balance cash; this will stand up; deal with owner quick. Address H, box 136, TIMES OFFICE. 13

$7.00 A MONTH FOR STORE AND TWO rooms. Established three years. Two more to run. Ice cream, cigars, candy, sodas, peanuts and tamales, school across street. A money maker. Only place for some one. Price $500. Information furnished at store only. Address J, box 133, TIMES OFFICE. 13

FOR SALE—GROCERY, FRUIT AND PRODuce business; finest location in next-by suburban town; average daily receipts about $50; can easily be doubled; small expenses; stock and fixtures; will invoice about $1000; must be sold now; big bargain; talk with owner. Address J, box 137, TIMES OFFICE. 13

WANTED—OFFICE AND BUSINESS MANager by corporation, going concern, shows big profits; will pay $150 a month; must subscribe $10,000 par; $5000 cash; principals only; should pay dividend 25 per cent. on investment; have factory manager but need business manager. Address G, box 49, TIMES OFFICE. 13

WANTED—GROCERY, HAVE FINE LEVEL lot, improved streets, curbs and sidewalks, Euclid Heights; this is an ideal location for home, price $1250; can pay $500 cash difference if necessary.

W. J. POWER & CO.,
13 142 S. Broadway, room 126

WANTED—PARTY TO WORK REAL ESTate and exchanges on commission, or a small investment will put you equal partner. Address G, box 23, TIMES OFFICE. 13

WANTED—TO BUY OUT A SMALL GROcery store in good location, and good trade. State price. Address G, box 105, TIMES OFFICE. 13

WANTED—TO RENT A VACANT STORE, suitable for a retail grocery store. Must be in good neighborhood. Address G, box 93, TIMES OFFICE. 13

FOR SALE — WOOD, COAL, HAY AND grain yard. Fine location. Good reason opens shortly. Owner compelled to give it up. 1517 S. MAIN. 13

## BUSINESS CHANCES—
**Miscellaneous.**

FOR A SAFE, CERTAIN AND HIGHLY profitable investment buy eucalyptus acreage under our plan; cash or easy installments; 1 acre and up; guaranteed stand, thorough care, perfect titles, no interest, no taxes. The salaried man's and wage earner's chance to gain a competency without risk, care or additional expense. We are a strong and successful company; 200,000 trees planted and growing; contract buyers in 7 State; 2,000,000 seedlings in nursery. For booklets and further information call or write 706-7 O. T. Johnson Bldg., Los Angeles. EUCALYPTUS TIMBER CO. 13

FOR SALE — GROCERY, BROOKLYN Heights, attractive store room, two nice living rooms, well selected stock, groceries, cigars, candies, rent only $30 month; owner is sick, must sell at once, invoice about $1000.

Grocery on fine paved street, northwest, fine line of groceries, cigars, school supplies, candies, ice cream, owner alone, cannot properly attend to the business; now is the time to buy this store; invoice about $1200.

W. J. POWER & CO.,
13 142 S. Broadway, room 126.

WANTED—PARTIES WHO HAVE $100 AND upwards to invest in a safe, legitimate, permanent and profitable established manufacturing enterprise; value of which I will fully prove and show you the big money in it. Not a mine, oil or real estate scheme. Unless you are willing and able to do business promptly, provided I prove my proposition is all I claim for it, don't answer. But if you can appreciate a clean cut opportunity, address D, box 124, TIMES OFFICE. 13

FOR SALE—$2000 CASH; GOOD CONFECtionery business, manufacturing own candy and ice cream, in a good growing town near Los Angeles; this business is paying $150 per month, and if you are a candy maker will pay you more; will bear close investigation; rent $25, long lease and good room; best town in Southern California; a nice business for the right man. Poor health cause for selling. Address E, box 114, TIMES OFFICE. 13

FOR SALE—
Manufacturing business, established 10 years, doing a fine business, has a fine factory, machinery and everything complete. Cheap rent and long lease. This is the best business proposition in the city. Price $16,000. Will consider some real estate in exchange.

INVESTMENT DEPARTMENT.
JONES & RYDER LAND CO. (Inc.)
213 W. Third st. 13

FOR SALE—
Great sacrifice. Owner sick and must sell. This is a small laundry. Fine location and doing a good business. Fully equipped. Can clear from $150 to $200 per month. Rent only $14 per month. Will sacrifice for $325. Investigate at once.

Investment Department.
JONES & RYDER LAND CO. (Inc.)
213 W. Third st. 13

FOR SALE—A VERY COMPLETE CUSTOM shirt making plant, with small laundry attached (nothing better in the West,) with established trade, lack of requisite capital to take care of the trade and ill health cause of it being offered. Anyone desiring a pleasant and profitable business cannot find anything better in this growing city. A bargain can be had for a quick sale. Address F, box 99, TIMES OFFICE. 13

FOR SALE—
$1000 buys one of the swellest and best located restaurants and lunch counters in the city. Has a splendid trade and clearing from $150 to $200 per month. Cheap rent and good lease. No opposition. Investigate.

INVESTMENT DEPARTMENT.
JONES & RYDER LAND CO. (Inc.)
213 W. Third st. 13

FOR SALE—CONFECTIONERY AND ICE cream store, also light lunch in connection, suburban town, cheap rent; lease, living-room in rear; will sacrifice this place; fixtures must be sold; call at once for particulars and territory. IMPERIAL FLAT IRON CO., 119½ S. Spring st., Los Angeles. 13

FOR SALE—OR EXCHANGE. THE CONtrolling interest in an established Los Angeles manufacturing business; long lease, well established and in active operation for five years. About 50 men are constantly employed. The product manufactured is a necessity and owing to local conditions is not affected by hard times.

2 good salaried positions go with control. If desired present manager will remain.

About $25,000 required to handle same. Will consider good income real estate in exchange. Good reason for selling. Address H, box 83, TIMES OFFICE. 13

FOR SALE—NEW HOTEL CABRILLO, LA Jolla, Cal., only hotel in resort, splendid prospects for hotel man. For lease or sale, new modern and up to date; 36 rooms, 6 bathrooms, dining-room, seats 150 people; large kitchen, serving room, steam heat, long distance phone in each room. Hotel overlooks park, ocean, electric station. Every effort to retain view from each room. Hotel on boulevard. Gasoline cars pass door. Finest beach and most splendid climate year round. Good golf course. Apply to

WILSON & ACTON, owners and builders, LA JOLLA, CAL. 14

A MANUFACTURING PROPOSITION. I have one of the best up-to-date and practical high-class manufacturing propositions to dispose of for cash or good realty that is on the market. We need money. Come and look at a good thing.) I will guarantee this proposition and can show it to be one of the best investments in existence, no competition and unlimited field to work in. Easy to manf. and easy to sell, everything ready to go ahead at once. Come and see it, use your judgment. MR. GEORGE, 212 Mercantile Place. 13

FOR SALE—GROCERY, DELICACY AND bakery, clearing $225 every month; pretty good for these times; can show you clean stock; lease, cheap rent; no credit; all cash; this is a bargain; leaving city; price $1800; clear real estate to $1000, balance cash; this will stand up; deal with owner quick. Address H, box 136, TIMES OFFICE. 13

$7.00 A MONTH FOR STORE AND TWO rooms. Established three years. Two more to run. Ice cream, cigars, candy, sodas, peanuts and tamales, school across street. A money maker. Only place for some one. Price $500. Information furnished at store only. Address J, box 133, TIMES OFFICE. 13

FOR SALE—GROCERY, FRUIT AND PRODuce business; finest location in next-by suburban town; average daily receipts about $50; can easily be doubled; small expenses; stock and fixtures; will invoice about $1000; must be sold now; big bargain; talk with owner. Address J, box 137, TIMES OFFICE. 13

WANTED—OFFICE AND BUSINESS MANager by corporation, going concern, shows big profits; will pay $150 a month; must subscribe $10,000 par; $5000 cash; principals only; should pay dividend 25 per cent. on investment; have factory manager but need business manager. Address G, box 49, TIMES OFFICE. 13

WANTED—GROCERY, HAVE FINE LEVEL lot, improved streets, curbs and sidewalks, Euclid Heights; this is an ideal location for home, price $1250; can pay $500 cash difference if necessary.

W. J. POWER & CO.,
13 142 S. Broadway, room 126

WANTED—PARTY TO WORK REAL ESTate and exchanges on commission, or a small investment will put you equal partner. Address G, box 23, TIMES OFFICE. 13

WANTED—TO BUY OUT A SMALL GROcery store in good location, and good trade. State price. Address G, box 105, TIMES OFFICE. 13

WANTED—TO RENT A VACANT STORE, suitable for a retail grocery store. Must be in good neighborhood. Address G, box 93, TIMES OFFICE. 13

FOR SALE — WOOD, COAL, HAY AND grain yard. Fine location. Good reason opens shortly. Owner compelled to give it up. 1517 S. MAIN. 13

## BUSINESS CHANCES—
**Miscellaneous.**

PARTY OWNING A CONTROLLING INTEREST in a wholesale and retail business (incorporated) conducted entirely by mail, well established; only thing of the kind on the coast, is obliged to sell on account of sickness. Will negotiate only with reliable party who has $10,000 or $12,000 cash. Guarantee to "show the goods" to cover purchase price and a high-ly profitable investment. Principals only. Address A. E., box 96, TIMES OFFICE.

WANTED—

—$2000—
—FOR—
—$6000—

I must have $2000 at once. Can absolutely guarantee you your money back with $2000 profit in six months. I mean business. Address J, box 90, TIMES OFFICE. 13

DO YOU WANT GOOD POSITION? CAN you invest $1500; 50 per cent. must be paid in at once; balance can be paid in from salary; no office help will stand most rigid investigation. If you are a hustler looking for something good answer this, giving address, phone, etc., for interview. Address PRINCIPAL, F, box 109, TIMES OFFICE. 13

THE OIL BOOK WILL FATTEN YOUR pocketbook and add to your bank book. Tells how $170 made a million. How California oil companies pay monthly dividends of from 5 per cent. to 20 per cent.; one copy mailed free, postage prepaid, if you write promptly. LINCOLN MORTGAGE & LOAN CO., 602 Pacific Mut. Bldg., San Francisco. 13

FOR SALE—GROCERY AND NOTIONS, opposite school, $1200; this price includes building; this is a snap; no opposition; doing $15 per day; you can make $200 by keeping this one month; nothing like it in the city, other store; must sell this week. PHONE WEST 1706. 13

I WANT A MAN WITH $5000 TO TAKE ½ interest in manufacturing business. We can make $20,000 a year each. The article can be made for $4 and sold at $12, and we will have a perpetual royalty. You never had a better opportunity. Address E, box 25, TIMES OFFICE. 13

IF YOU HAVE $5000 CASH, WE HAVE AN attractive proposition to make you in an electrical manufacturing plant. This is a going concern and carries with it an established trade. Reply to 206 N. AVE. 20. HOLABIRD REYNOLDS ELECTRIC CO., care H. C. McCutchen.

FOR SALE—AN UP-TO-DATE MOVING PIcture theater, good town; no opposition; a bargain if sold at once. Here is a snap. SURE, conducting direct sales parlors and sole agencies for America's latest, most attractive and BEST dress shoes. Business permanent. NO CAPITAL NEEDED. Write today. MAVEL SHOE CO., 106 Summer st., Boston, Mass.

$350—GROCERY STORE INCLUDING STOCK, FIXTURES, COUNTERS, SHELVING, ETC. NEW CLEAN STOCK. ROOMING DISTRICT. ONE LIVING-ROOM. GAS PLATE. FREE GAS AND WATER. RENT $8. REASON GIVEN FOR SELLING. 739 TEMPLE ST.

WILL SELL AT ONCE, OLD-ESTABLISHED restaurant since 1900, including liquor license; will give lease for 1 year or longer if business clears from $350 to $400 per month profit; will sell at reasonable price if taken at once. Address F, box 86, TIMES OFFICE. 13

FOR SALE—
A fine cigar stand, good location, all new stock, good lease, cheap rent. A fine income to the right party. Must be sold Monday on account of sickness. Price $125. Take it or leave it. See CLAPPER, room 6, Orpheum Bldg., 227 S. Spring.

FOR SALE—VALUABLE PATENT; ABSOlute necessity to builders; no cash needed if your note is good. You can easily clear a hundred per cent. profit before you pay me. I have no time for it, and don't need money; it's yours for a song. Address F, box 24, TIMES OFFICE. 13

FOR SALE—CIGAR STAND, ONE OF THE best cigar stands on South Spring st., and clearing $150 per month, fine fixtures and furnishings, splendid stock of cigars, candies and tobaccos, long lease, cheap rent, price $800, the best buy in Los Angeles today. Call 707 S. SPRING ST., room 1. 13

FOR SALE—THE BEST CAFETERIA IN the city; to be negotiated in strictest privacy; big profits; location and everything good; lease long time and very low; price only $5500; included are 30 finished rooms for rooming. R. H. HEMPHILL, 530 I. W. Hellman Bldg., 4th and Main. 13

WANTED—A MAN OF EXPERIENCE IN industrial promotion to finance a manufacturing proposition of unusual merit; making qualities; a close examination will convince a skeptic. Give experience and phone number. Address E, box 31, TIMES OFFICE. 13

FOR SALE—$425. SMALL DAIRY BUSINESS at S. Pasadena, consisting of 6 fine Jersey cows, 2 heifers, milk wagon, delivery horse and milk route of 0120 month; good opportunity; can be increased. Address 1941 FLETCHER AVE., South Pasadena. 13

FOR SALE—BY WHOLESALE GROCERY broker, a proposition in city, cost at $500 and one at invoice, about $1400 stock, fixtures $300, and one at invoice, stock and fixtures, doing a business of $12 per day; can recommend any one of these stores. Address E, box 136, TIMES OFFICE. 16

FOR SALE—GROCERY BUSINESS, GROcerles invoice about $500, fixtures $200, store rent $15 per month, large lot, chicken and barn for wood, coal and hay, all fenced in. Address J. A. LA BLANK, 929 N. Mott st.

$500 BUYS MILLINERY STORE, ESTABlished business and good trade; part cash down and the balance on easy monthly payments; goods all new and fresh; reason for selling have two other stores in the city. Call up HOME PHONE F1218, or 707 BROADWAY. 12

THE RIGHT MAN HAS NOT INVESTIGATed this splendid opportunity to take half interest in established, high-class paying business; will stand the closest investigation, and you must show unquestioned reference to be considered. $750 cash required. WESTERN REALTY CO., 244½ S. Broadway. 13

FOR SALE—MANUFACTURING BUSINESS of a staple article, easy to understand, safe to handle, and readily sold without competition; everything in tip top shape. I will guarantee 100

## BUSINESS CHANCES— Miscellaneous.

SNAP ON FINE LOTS OF CHINA; are discontinuing our wholesale business; will sell our entire stock in small lots at a sacrifice. THE HILP IMPORTING CO., 853 S. Spring. 13

WANTED—AN HONORABLE gentleman with $4000 or $5000 to take charge of our 2 years old established and growing concern. Great future. Address 119, TIMES OFFICE. 13

EXCEPTIONALLY DESIRABLE OPPORTUNITY for $2500 cash and services of first-class reference required; do you want to own a business. Particulars PHOENIX, 325 Douglas Bldg. 13

FOR SALE—A COMPLETE OUTFIT for banking and banking law in Texas; a correspondence for some one to learn the banking business. Address JEROME REYNOLDS CO., Corsicana, Texas. 13

IF YOU WANT TO SELL OR EXCHANGE your grocery, bakery, restaurant, confectionery, meat market, list with THE GROCERIES' AGENT, 324½ S. Broadway, Room 202. W. H. Minshull, manager. 13

FOR SALE—OLD ESTABLISHED LIQUOR route, clearing over $100 monthly; price, including horse, wagon, harness and outfit; must sell; leaving city. Apply 1ER 12, Magnet Laundry. 13

WANTED—GENTLEMAN WITH $1000 to $2000 to take half interest in poultry business; can make you $3 a day; no canvassing; will show you. Call and look over my plant. Call at 1244 E. Washington st., corner of Lyfort, Huntington Park. 13

$8000 BUYS FURNITURE AND LEASE of 40-room apartment house in Long Beach; best location on the beach front, near the pier. Rooms full all the year. Address J. S. W., BOX 836, Long Beach. 13

WANTED—WILL GIVE THE USE OF $1000 without interest with good security to one securing me a position of $20 or $25 per week. Address F, box 59, TIMES OFFICE. 13

FOR SALE—$650; GROCERY store, doing good business, only one in town; owner selling; low invoice; cheap rent; best of reasons for selling. W. F. ALLYN, Lincoln Park, Pasadena. 13

WANTED—LIVE REAL ESTATE AND INSURANCE man; fine opening. Call or address P. A. SCHUMACHER, 1st and Main (corner) in city of prosperous Pasadena. 13

FOR SALE—GROCERY FIXTURES, including counters, showcases, scales, computor, horse and wagon; a full equipment of large store. If interested in all or part address C. box 96, TIMES OFFICE. 13

WANTED—PARTY, LADY OR GENTLEMAN, to put in $4000 to $5000 to invest in stock of large manufacturing business; $2000 to $3000 per year can be made by the right party; if you know what profit is and want it, where conditions are right, address Y, box 123, TIMES OFFICE. 13

ESTABLISHED HAIR A SPECIALTY; cure, bath and manage a business in Los Angeles. Very fine business, opportunity of a lifetime; small outlay. Address D, box 9, TIMES OFFICE. 13

FOR SALE—COUNTRY STORE AND POSTOFFICE, doing $900 business per month; $10 per month; 5 years' lease; half cash or trade. Inquire J. M. BOYD, 468 Bonnie Brae, city. No commission. 13

MEN, WOULD YOU HELP FINANCE a good proposition in Tulare Co? Do you up there and it's an opportunity to double your money. See me to-day. A. RYON, 123 S. Broadway. 13

FOR SALE—

BAKERY.

A. BOORMAN, 229 N. MAIN. 13

WANTED—YOUNG LAWYER WITH means to join able attorney with an established practice and in the city. Address F, box 82, TIMES OFFICE. 13

WANTED—TWO WOMEN WITH $100 each to open millinery and first-class ladies' waiting parlors, where there is only one of this kind, and town has 2000 inhabitants. Address F, box 44, TIMES OFFICE. 13

WANTED—MAN OR WOMAN TO PURCHASE a laundry or WORK with their help; no competition; a business. Address F, box 31, TIMES OFFICE. 13

WANTED—TO PURCHASE FOR CASH, daily or weekly paper in good town in California; town must grow. Address CAMPBELL & CO., Hollywood, Cal. 13 67202.

FOR SALE—GROCERY STORE; GOOD also house and wagon; a good business doing a fine business; price $700 on See MARLOW, 634 W. 7th st. 13

WANTED—PARTY WITH $100 TO $500 to me in trading stamp and premium business; hard times make this a good. TROTT, 650 W. 85th. 13

FOR SALE — GENERAL MERCHANDISE business, near by suburban town; stock in hardware and paint line; also has a good position, and a good one; reason for selling. STETSON-BARRETT & SON, Santa Fe ave. 13

WANTED—PARTY WITH $50 TO $100 to care permanent position and top salary in established business, good side line; party. Address F, box 84, TIMES OFFICE. 13

EXPERIENCED SHOEMAN WITH $1000 to $1500 with services in established paying new shoe store, or will consider residence clear for $5000 price. Address F, box 150, TIMES OFFICE. 13

MY $200 COMBINATION STORE IS A sacrifice. Income, $100; balance to your chance; building 16x50; rent $15. Must see to-day. J. E. GARRISON, 28 Investigate. J. E. GARRISON, 28 Oaks, Pasadena, Cal. 13

FOR A GOOD GOVERNMENT LAND investment in Arizona, beautiful residence soil, plenty water for irrigation, fine climate, climate ideal; elevation 2100 feet; this up at 1406 S. GRAND AVE. 13

AN ELDERLY MAN, BUT ACTIVE, TO entertain any legitimate proposition; personal service and $900. Address F, box 11, TIMES OFFICE. 13

WANTED—TO BUY A PAYING STORE and fruit business in good location, exceeding $1000; do not answer unless a bargain. Address J, box 182, TIMES OFFICE. 13

$6000—A VALUABLE LEASE; LOW rent; with an established business that is well. Don't bother to call unless you can raise the cash. Address J, box 181, TIMES OFFICE. 13

FOR SALE — A 4 YEAR OLD general purpose horse, drive single and double, sound, very gentle. Price $90. MONETA AVE. Bait car, call on or address 13

200 SHARES DAGGETT LEASE FOR stock for sale at a sacrifice if taken this week. Cost $62.50; will sell for $30 cash money. Address J, box 37, TIMES OFFICE. 13

SMALL CONFECTIONERY STORE, ice cream, nice fixtures, light business; rent; near 2 schools; cheap. Inquire Westlake Park. COR. ST. ALVARADO. Cheap. 13

FOR SALE—OPPORTUNITY KNOCKS but once, listen, a family liquor route, splendid family trade for half price; taken at once, no agent. Address 142, TIMES OFFICE. 13

A FIRST CLASS FAMILY RESTAURANT doing a $250 business; living room for colored man and wife. Ideal home. Must sell for $250 or best offer. 1 block from Pacific Electric. Phone F4843. 13

206 Mercantile Place. F4843. 13

FOR SALE—MEN'S FURNISHING store, fine trade, fine location, close to 5th and Main; will take lot as part payment. 13

GOOD BUSINESS OPENING FOR about $1000; established trade and good opening for office man; price, full information. Address G, box 8, TIMES OFFICE. 13

FOR SALE—AN ARCTIC SODA WATER in first-class condition; attractive; about one extracts, come down and see for yourself; consider some deserving party. 1 block from Pacific Boulevard car. 13

9TH ST. Pacific Boulevard car. 13

HAVE YOU $2500 CASH AND GOOD reference to buy an interest in highly profitable business? Address F, box 111, TIMES OFFICE. 13

Call get card. See PHOENIX Bldg. 13

WANTED — PROPERTY OWNER WITH small building for shop on Main, between Picco and Sixteenth sts., for a term of years, rent must be reasonable. Address particulars J, box 28, TIMES OFFICE. 13

PHOTOGRAPH STUDIO; MUST BE sold to settle estate; will sell at one-third its value; rent only $20; lease, $5 weekly; rent only $20; lease, $5 weekly; 8- TIMES OFFICE. 13

$2500—WILL BUY HALF INTEREST IN livery business, central, well established business; can show you; a business that can be made to pay. 1 & COLE, 634 S. Hill st. 13

WE DO FIRST-CLASS WATCH REPAIRING; work and optical repairing at reasonable 50 years' of experience; watches from $1 to $50 up; engraving, 50c up; engraving, 50c up; mainspring, 50c; main- tee. 640 S. MAIN. 13

FOR SALE—CAFETERIA ON MAIN ST., doing good business. Satisfactory reason for selling, low rent, long lease. Inquire at once Address for one week J, box 186, TIMES OFFICE. 13

FOR SALE — AN AUTOMOBILE business, doing a good sell one, this week. Address 1342 S. FIGUEROA. 13

GROCERY BUSINESS IN FINE LOCATION; little house, city limits in front part; rent 3 living rooms; $1500 for everything; stock is just right. 634 S. HILL. 13

H. THROWBRIDGE, 634 S. HILL. 13

FOR SALE—GROCERY, with fixtures and discount 16 per day; good trade; rent $25; long lease. FINEFER Main st. 13

FOR SALE—JAPANESE GOODS, 647 MAPLE AVE. Fine fixtures, 13

## Classified Liners.

## BUSINESS CHANCES— Miscellaneous.

SALE—GROCERY AND MEAT MARdoing house district; sales average daily; finely equipped motor, coffee NEARBY TOWN.

Price about $2500. 13

rent, with 4 living rooms; sales $50 competition. Price about $1500; will and discount fixtures 25 per cent. MOTHER—SMALL, BUT GOOD.

Best little store in the State; living Angeles; rent, with 8 living rooms, barn and yard; sales $75 to $85 no competition whatever. Price for 13

GENT'S FURNISHINGS AND shoe business, $7000 will handle the deal; don't call unless you mean business. Inquire at 316 EAST FIFTH. 13

WOULD INVEST FEW HUNDRED DOLlars and services in some paying business suitable for single man. Address J, box 17, TIMES OFFICE. 13

FOR SALE—COTTAGE DELICATESSEN and rooms for rent, a fine location on W. 7th st., fine chance for some one; sickness cause for selling. MAIN 6463. 13

FOR SALE—BICYCLE SHOP AT INVOICE; good location, cheap rent. Must sell; other business interests. Address box 6, TIMES OFFICE, Pasadena. 13

FOR SALE—TO RELIABLE PARTY, HALF interest in established real estate business, fine opening, small investment. 706 S. GRAND, opposite postoffice. 14

LADY WITH FEW HUNDRED DOLLARS to take equal interest with advertiser in paying gold placer lands, money secured. Address H, box 84, TIMES OFFICE. 13

FOR SALE—A NICE LITTLE ROOMING-house at a bargain; party going away; small amount of cash needed. STAR REALTY, 443½ S. Broadway. 13

FOR SALE—$225; GROCERY, HOME BAKery, suitable for lady; worth $450; rent $9, long lease; Dayton computing scales, ice cream counter, showcases, splendid oven. FINSTER REALTY CO., 244½ S. Broadway, Room 4. 13

RESTAURANT FOR SALE, CHEAP; LOcated near Southern Pacific shops; 8 rooms, furnished and rented; party going east. Call and see for yourself. Address G, box 76, TIMES OFFICE. 13

FOR SALE—$15,000, BUSINESS ON BROADway, established 12 years; books show average net profit $1 per cent, annually on above figure; long lease. Apply G, box 74, TIMES OFFICE. 13

$40 BUYS MOVING PICTURE MACHINE, splendid condition, lithographs, supplies, tickets, fine moving pictures, 1 cent a foot; splendid subjects. HENRY WALLACE, 833 S. Main. 13

A GENTLEMAN FROM THE EAST WITH hotel experience is desirous of meeting lady with some money to take hotel or large rooming house. At references. Address Business, B. box 163, TIMES OFFICE. 13

I HAVE A FEW HUNDRED DOLLARS AND business ability. Want to see opening in good paying business. No hot air or schemes, but straight business. Address ENERGY, box 165, TIMES OFFICE. 13

FOR SALE—AN ESTABLISHED TEA AND coffee business, 600 customers, doing good business; best of reasons for selling. For particulars address BOX 89, TIMES OFFICE, Pasadena. 13

FOR SALE—$1000. PROFITABLE BUSINESS renting sewing machines; large profits; suitable for lady or gentleman; part cash. F2262, Don't miss this. 13

FOR SALE — A GOOD CONFECTIONERY, fruit and ice cream store; must sell; am leaving city; living-rooms; long lease; low rent. Address G, box 84, TIMES OFFICE. 13

FOR SALE—HARDWARE, TINNING AND plumbing business in good town, invoice about $3000; no trade; good reason for selling. Address G, box 89, TIMES OFFICE. 13

DON'T BUY A GROCERY STORE BEFORE you investigate this. It is a bread-winner and you can pay half cash and balance out of the business. Address G, box 41, TIMES OFFICE. 13

FOR SALE—GREAT BARGAIN IN A MANufacturing business in Pasadena. For particulars address BOX 94, TIMES OFFICE, Pasadena. 13

BONDS—30 PER CENT. DISCOUNT. GILTedged industrial, paying 6 per cent.; $25 bonds $20 cash or monthly payments. DRAWER 52, Galesburg, Ill. 13

WANTED—PARTY WITH $2000 OR $3000 TO put into a live and well established mill and lumber business in the city. Address P. box 20, TIMES OFFICE. 14

PROMOTER WITH MONEY AND EQUIPment will finance a good invention. PROMOTAKER, box 93, TIMES OFFICE. 13

NOTION, DRY GOODS AND GROCERY business, a bargain if sold at once. AGENT, 1326 SOUTH LOS ANGELES ST. 13

FOR SALE—A PAYING GROCERY BUSIness in a growing town; good location, $4000, BOX 152, Hollister, Cal. 13

FOR SALE—DRY GOODS STORE IN FOOThill town; will give terms. Address E, box 141, TIMES OFFICE. 13

BUSINESS MEN BE WISE. PANAMA AND felt hats cleaned and blocked by experts, 50c up. FACTORY, 114 S. Broadway. 13

WANTED—TO BUY FIRST CLASS LAUNdry route; no agents need answer. Address E. box 1, TIMES OFFICE. 13

WANTED—5 PEOPLE WITH $100 EACH TO help in organizing an industrial company. Call 72282. 13

FOR SALE—GOOD STATIONERY STORE, $650, trade lot, southwest, close in. WATT & ZERBNER, 517½ W. 6th st. 13

FOR SALE—SMALLEST REAL ESTATE OFfice in city, best hours. WATT & ZERBNER, 517½ W. 6th st. 13

FOR SALE—AN ESTABLISHED CIGAR stand, good location, with lease and stock. Price $225. Call 708 S. GRAND. 13

YOUNG MAN TO GO IN AUTOMOBILE REpair business; $300 necessary. Address P, box 187, TIMES OFFICE. 13

FOR SALE — SECOND HAND STORE, southern part of city; a big bargain. Apply WILSON & CO., 915 South Main. 13

FOR SALE—$125; CIGAR STAND, RENT $25, receipts $100 per month. FINSTER REALTY CO., 244½ S. Broadway, Room 4. 13

PHOTO STUDIO FOR SALE OR EXchange. What have you? Established business; fine town. Box 36, MONROVIA. 13

FOR SALE—MOVING PICTURE THEATER. The finest and best located in Los Angeles. Price $2000. Address 423 N. HILL ST. 13

FOR SALE — 37-ROOM LODGING-HOUSE, close in; clear; bargain; would consider some trade. Owner, 905 S. MAIN. 13

FOR SALE—FULLY EQUIPPED GARAGE on Spring st., long lease; reasonable rental; price $5000; will (clear) realty. Inquire 13 ferred. Address F, box 102, TIMES OFFICE.

FOR SALE—$5000 STOCK SHELF HARDware, good location, low rent. BOX 430, TULARE, Cal. 26

WANTED—PARTY TO INVEST $2000. PAYing proposition, full investigation wanted. Address G, box 83, TIMES OFFICE. 13

WANTED—TO BUY BAKERY, COUNTRY town preferred. Address F, box 38, TIMES OFFICE. 13

FOR SALE—SECOND-HAND FURNITURE store, cheap if taken at once. 4706 CENTRAL AVE. 15

FOR SALE—SMALL GROCERY STORE, stock and fixtures; also a horse and harness. 437 E. 7TH ST. 13

FOR SALE—DANDY LITTLE CANDY AND cigar store; fine trade; excellent location; clean stock; bargain. Call 407 S. HILL ST. 13

SEE UNDER COUNTRY PROPERTY WICK'S adv. of new ranches at $1 an acre. 13

FOR SALE—RESTAURANT, LUNCH COUNter, 444 S. BROADWAY— Cheap if sold within the next ten days. 16

FOR SALE—CIGAR STAND AT 235 EAST 5th st., price $150; must sell on account of sickness. 13

FOR SALE—$2000; WHOLESALE WINE AND liquor store; account of sickness. Call 704 S. GRAND. 13

$225 BUYS BUSY CIGAR STAND. GOOD location; cheap rent. COAST CO., 1334½ S. Spring st. 13

netting $23 per week. STAR REALTY, 443½ S. Broadway. 13

## SWAPS— All Sorts, Big and Little.

FOR EXCHANGE — CLEAR ACREAGE property and cash for livable equities. Address F, box 128, TIMES OFFICE. 13

FOR EXCHANGE — 2 LOTS IN BOYLE Heights for grocery. Address F, box 195, TIMES OFFICE. 13

FOR EXCHANGE—LADY'S GOLD WATCH and chain for good camera or what have you? Address G, box 5, TIMES OFFICE. 13

FOR EXCHANGE—$450 MERIT PIANO AND Angelus for Turkish rug and brass bed. Home 71905. 1040 W. 20TH. Call mornings. 14

FOR EXCHANGE—TELESCOPE OR FIELD glasses for rifle, bicycle or shotgun. BROADWAY 1284. 13

FOR EXCHANGE—A HIGH-GRADE SHOTgun, rifle and revolvers; want an electric battery. HOME PHONE C1063. 13

FOR EXCHANGE—7 ROOMS, FURNITURE, for lot or acreage. 1061 INGRAHAM ST. 14

## BUSINESS CHANCES— Miscellaneous.

MONEY IN BROILERS—FOR SALE BROILer plant and chicken ranch. A. T. MITCHELL, Huntington Park. Take Whittier car. 13

FOR SALE—GROCERY STORE, GOOD LOcation, opposite school, average $35 per day; rent $20; invoice price. Address J, box 179, TIMES OFFICE. 13

FOR SALE—GENT'S FURNISHINGS AND shoe business, $7000 will handle the deal; don't call unless you mean business. Inquire at 316 EAST FIFTH. 13

WOULD INVEST FEW HUNDRED DOLlars and services in some paying business suitable for single man. Address J, box 17, TIMES OFFICE. 13

FOR SALE—COTTAGE DELICATESSEN and rooms for rent, a fine location on W. 7th st., fine chance for some one; sickness cause for selling. MAIN 6463. 13

FOR SALE—BICYCLE SHOP AT INVOICE; good location, cheap rent. Must sell; other business interests. Address box 6, TIMES OFFICE, Pasadena. 13

FOR SALE—TO RELIABLE PARTY, HALF interest in established real estate business, fine opening, small investment. 706 S. GRAND, opposite postoffice. 14

LADY WITH FEW HUNDRED DOLLARS to take equal interest with advertiser in paying gold placer lands, money secured. Address H, box 84, TIMES OFFICE. 13

FOR SALE—A NICE LITTLE ROOMING-house at a bargain; party going away; small amount of cash needed. STAR REALTY, 443½ S. Broadway. 13

FOR SALE—$225; GROCERY, HOME BAKery, suitable for lady; worth $450; rent $9, long lease; Dayton computing scales, ice cream counter, showcases, splendid oven. FINSTER REALTY CO., 244½ S. Broadway, Room 4. 13

RESTAURANT FOR SALE, CHEAP; LOcated near Southern Pacific shops; 8 rooms, furnished and rented; party going east. Call and see for yourself. Address G, box 76, TIMES OFFICE. 13

FOR SALE—$15,000, BUSINESS ON BROADway, established 12 years; books show average net profit $1 per cent, annually on above figure; long lease. Apply G, box 74, TIMES OFFICE. 13

$40 BUYS MOVING PICTURE MACHINE, splendid condition, lithographs, supplies, tickets, fine moving pictures, 1 cent a foot; splendid subjects. HENRY WALLACE, 833 S. Main. 13

A GENTLEMAN FROM THE EAST WITH hotel experience is desirous of meeting lady with some money to take hotel or large rooming house. At references. Address Business, B. box 163, TIMES OFFICE. 13

I HAVE A FEW HUNDRED DOLLARS AND business ability. Want to see opening in good paying business. No hot air or schemes, but straight business. Address ENERGY, box 165, TIMES OFFICE. 13

FOR SALE—AN ESTABLISHED TEA AND coffee business, 600 customers, doing good business; best of reasons for selling. For particulars address BOX 89, TIMES OFFICE, Pasadena. 13

FOR SALE—$1000. PROFITABLE BUSINESS renting sewing machines; large profits; suitable for lady or gentleman; part cash. F2262, Don't miss this. 13

FOR SALE — A GOOD CONFECTIONERY, fruit and ice cream store; must sell; am leaving city; living-rooms; long lease; low rent. Address G, box 84, TIMES OFFICE. 13

FOR SALE—HARDWARE, TINNING AND plumbing business in good town, invoice about $3000; no trade; good reason for selling. Address G, box 89, TIMES OFFICE. 13

DON'T BUY A GROCERY STORE BEFORE you investigate this. It is a bread-winner and you can pay half cash and balance out of the business. Address G, box 41, TIMES OFFICE. 13

FOR SALE—GREAT BARGAIN IN A MANufacturing business in Pasadena. For particulars address BOX 94, TIMES OFFICE, Pasadena. 13

BONDS—30 PER CENT. DISCOUNT. GILTedged industrial, paying 6 per cent.; $25 bonds $20 cash or monthly payments. DRAWER 52, Galesburg, Ill. 13

WANTED—PARTY WITH $2000 OR $3000 TO put into a live and well established mill and lumber business in the city. Address P. box 20, TIMES OFFICE. 14

PROMOTER WITH MONEY AND EQUIPment will finance a good invention. PROMOTAKER, box 93, TIMES OFFICE. 13

NOTION, DRY GOODS AND GROCERY business, a bargain if sold at once. AGENT, 1326 SOUTH LOS ANGELES ST. 13

FOR SALE—A PAYING GROCERY BUSIness in a growing town; good location, $4000, BOX 152, Hollister, Cal. 13

FOR SALE—DRY GOODS STORE IN FOOThill town; will give terms. Address E, box 141, TIMES OFFICE. 13

BUSINESS MEN BE WISE. PANAMA AND felt hats cleaned and blocked by experts, 50c up. FACTORY, 114 S. Broadway. 13

WANTED—TO BUY FIRST CLASS LAUNdry route; no agents need answer. Address E. box 1, TIMES OFFICE. 13

WANTED—5 PEOPLE WITH $100 EACH TO help in organizing an industrial company. Call 72282. 13

FOR SALE—GOOD STATIONERY STORE, $650, trade lot, southwest, close in. WATT & ZERBNER, 517½ W. 6th st. 13

FOR SALE—SMALLEST REAL ESTATE OFfice in city, best hours. WATT & ZERBNER, 517½ W. 6th st. 13

FOR SALE—AN ESTABLISHED CIGAR stand, good location, with lease and stock. Price $225. Call 708 S. GRAND. 13

YOUNG MAN TO GO IN AUTOMOBILE REpair business; $300 necessary. Address P, box 187, TIMES OFFICE. 13

FOR SALE — SECOND HAND STORE, southern part of city; a big bargain. Apply WILSON & CO., 915 South Main. 13

FOR SALE—$125; CIGAR STAND, RENT $25, receipts $100 per month. FINSTER REALTY CO., 244½ S. Broadway, Room 4. 13

PHOTO STUDIO FOR SALE OR EXchange. What have you? Established business; fine town. Box 36, MONROVIA. 13

FOR SALE—MOVING PICTURE THEATER. The finest and best located in Los Angeles. Price $2000. Address 423 N. HILL ST. 13

FOR SALE — 37-ROOM LODGING-HOUSE, close in; clear; bargain; would consider some trade. Owner, 905 S. MAIN. 13

FOR SALE—FULLY EQUIPPED GARAGE on Spring st., long lease; reasonable rental; price $5000; will (clear) realty. Inquire 13 ferred. Address F, box 102, TIMES OFFICE.

FOR SALE—$5000 STOCK SHELF HARDware, good location, low rent. BOX 430, TULARE, Cal. 26

WANTED—PARTY TO INVEST $2000. PAYing proposition, full investigation wanted. Address G, box 83, TIMES OFFICE. 13

WANTED—TO BUY BAKERY, COUNTRY town preferred. Address F, box 38, TIMES OFFICE. 13

FOR SALE—SECOND-HAND FURNITURE store, cheap if taken at once. 4706 CENTRAL AVE. 15

FOR SALE—SMALL GROCERY STORE, stock and fixtures; also a horse and harness. 437 E. 7TH ST. 13

FOR SALE—DANDY LITTLE CANDY AND cigar store; fine trade; excellent location; clean stock; bargain. Call 407 S. HILL ST. 13

SEE UNDER COUNTRY PROPERTY WICK'S adv. of new ranches at $1 an acre. 13

FOR SALE—RESTAURANT, LUNCH COUNter, 444 S. BROADWAY— Cheap if sold within the next ten days. 16

FOR SALE—CIGAR STAND AT 235 EAST 5th st., price $150; must sell on account of sickness. 13

FOR SALE—$2000; WHOLESALE WINE AND liquor store; account of sickness. Call 704 S. GRAND. 13

$225 BUYS BUSY CIGAR STAND. GOOD location; cheap rent. COAST CO., 1334½ S. Spring st. 13

netting $23 per week. STAR REALTY, 443½ S. Broadway. 13

## SWAPS— All Sorts, Big and Little.

FOR EXCHANGE — CLEAR ACREAGE property and cash for livable equities. Address F, box 128, TIMES OFFICE. 13

FOR EXCHANGE — 2 LOTS IN BOYLE Heights for grocery. Address F, box 195, TIMES OFFICE. 13

FOR EXCHANGE—LADY'S GOLD WATCH and chain for good camera or what have you? Address G, box 5, TIMES OFFICE. 13

FOR EXCHANGE—$450 MERIT PIANO AND Angelus for Turkish rug and brass bed. Home 71905. 1040 W. 20TH. Call mornings. 14

FOR EXCHANGE—TELESCOPE OR FIELD glasses for rifle, bicycle or shotgun. BROADWAY 1284. 13

FOR EXCHANGE—A HIGH-GRADE SHOTgun, rifle and revolvers; want an electric battery. HOME PHONE C1063. 13

FOR EXCHANGE—7 ROOMS, FURNITURE, for lot or acreage. 1061 INGRAHAM ST. 14

## SWAPS— All Sorts, Big and Little.

FOR EXCHANGE—A SIX-CYLINDER FORD, fully equipped, driven less than 3000 miles, and in good condition, value $2250, together with 80 acres fine land, adjoining townsite of Westfield, Kern Co., value $2500, for a good 6 to 9-room house at Venice or Ocean Park. I might add good clear lot near Pico st. and Home Telephone stock for the right place. I am anxious for a beach house and will give a good trade. D. C. McGARVIN, 434 Pacific Electric Bldg. 13

FOR EXCHANGE—OR SALE — PATENT; covering U. S. and Canada; will sell as a whole or by States; easily manufactured, county rights can be sold or placed on paying royalty at any time; big money for one who has time to manufacture or travel; will trade for anything clear; no equities considered. See PATENTEE and model, 113 E. Third st., room 56, ground floor. 13

FOR EXCHANGE—HAVE STOCK IN AN absolutely gilt-edge property that I will exchange for house and lot or city lot or suburban acreage suitable for home; willing to pay the expense of an expert selected by any one and unknown to myself to investigate this property for you thoroughly. Owner, 323 E. FIFTH ST., room 1. 13

FOR EXCHANGE—THREE 8x130 LOTS, ONtario, clear, bearing peach trees on all, $350 to $450. $915 cash, equity in modern six-room cottage, Figueroa and 36th sts., just priced, improved. $350 equity in lot, 50x240, Glendale; want clear lot, auto, equity in bungalow, or what? Address G, box 39, TIMES OFFICE. 13

FOR EXCHANGE — A FINE PEDAL BASS organ. Just the instrument for a student of the pipe organ. Beautiful black walnut case; full complement of pedals and six full sets of reeds. Will exchange for lot or equity. Value $400. Call 714 FAY BLDG. Phone A2564. 13

FOR EXCHANGE—RIFLE; SCHUETZEN, octagon barrel, 32-40, palm rest; reloading tools, list $55, for L. C. Smith Hunter, one-trigger 12-gauge grade No. 00, or extra 9-inch folding pocket kodak, 3 1-4x5½, $20 Colt's automatic .380 latest model. Address Box 502, or Home 2042, AZUSA, CAL. 13

FOR EXCHANGE—CLEAR LOTS IN GOOD outside towns for good transient rooming house, location and furniture must be good. R. E. MUNCY & CO., 422 I. W. Hellman Bldg., Los Angeles, Cal. 'Phones 27621, Main 2437. 13

WANTED — A 10-GAUGE, HIGH-GRADE HAMMERLESS SHOTGUN, ANY WELL-KNOWN NAME; WILL GIVE A L. C. SMITH HAMMERLESS, 12-GAUGE, OF GOOD grade; describe your gun fully. Address R. S. QUARRIER, 2427 Third ave. 13

FOR EXCHANGE — 1 HAVE AN 18-H.P. horizontal boiler and a 4-inch duplex pump and steam feed; I would like to exchange for 4 or 6-inch second-hand well casing. will sell cheap for cash. J. H. CHAPEE, Ventura, Cal. 13

FOR EXCHANGE—SERVICES REPAIRING automobiles for old car; house worth $2500 take machine and some Encyclopedia Britannica for cow; 4x7 camera, tripod, printing tray, what have you? F. L. L. THOMPson, 2001 East 28th. 13 28042. 13

FOR EXCHANGE—OVER 1500 ITEMS LISTed, real and personal property; Swappers Corner Co. will undertake to purchase, sell or swap for you anything that is procurable, saleable or desirable. 145 S. BROADWAY, room 256; Main 1178. 13

FOR EXCHANGE—160 ACRES ORANGE OR grape land, Tulare county, one mile east of R.R., Portervile branch 6 P. ; water at 75 to 150 feet. Value $30 per acre. Want cottage, city, clear lots or listed stocks. Address F, box 93, TIMES OFFICE. 13

FOR EXCHANGE — LADY WHO HAS A number of fine wool silk underskirts, some which have never been worn, also 1 evening hat, will sell for cash cheap, or will swap for what have you got? Address F, box 7, TIMES OFFICE. 13

FOR EXCHANGE—42 PEKIN DUCKS, FULL grown, for good rubber tired buggy for an all-purpose work horse. Call at REAL ARBUCKLE POULTRY RANCH, 4325 Vermont ave., today. 13

FOR EXCHANGE—WANT 4 SMALL HOUSE and lot; grocery store; have 1500 shares good stock paying 15 per cent.; will swap or equity. Address H, box 122, TIMES OFFICE. 13

FOR EXCHANGE—$5000, SYNDICATE INterest in business property, 1st and Main, to exchange for lots, or equity, rented and a money-maker. E. E. ANDERSON, P.O. Box 1171. 13

FOR EXCHANGE—WANT TO EXCHANGE two solitaire diamonds, value $700; one diamond ring containing 2½ carats, value $500, for a lot near 40th and Figueroa sts. Address G, box 94, TIMES OFFICE. 13

FOR EXCHANGE — 155 SHARES GILT edge laundry stock, laundry now operating in city, doing fine business. Want furniture or what have you? Address F, box 84, TIMES OFFICE. 13

FOR EXCHANGE—HAVE TWO SHARES Marconi Wireless of America stock; cost me $250. Want furniture, range, etc. WM. GLASFORD, 1426 Alessandro st., Edendale car line, Montana st. 13

FOR EXCHANGE—WANTED: GOOD DIAmond as part payment on good lot, south part of town, price $700, street work done, sidewalks, trees. Call 324 EAST 52ND PL. 13

FOR EXCHANGE—A PAIR OF FIRST-class heavy working horses, will consider equity inside lot or improved property; give location. Address F, box 128, TIMES OFFICE. 13

FOR EXCHANGE — I MUST HAVE SOME cash for immediate use and will sell or exchange, for anything convertible into cash, a few acres of valuable mining stock. PHONE 31644. 13

FOR EXCHANGE—OR SALE—I HOLD CONtract for 10 acres fine, level land in the Tujunga Ranch, 8 in alfalfa. Would trade my interest for lot or light touring car. Address G, box 119, TIMES OFFICE, Pasadena, Cal. 13

FOR EXCHANGE — NEW EXPRESS WAGon, just built; also 2 buggies. Want lumber and other building material. THE MARKET CARRIAGE WORKS, 116-118 E. 8th st., city. 13

FOR EXCHANGE—STANDARD TALKING machine and 50 records for little cash, or monthly payments, or will exchange part for shotgun. See H. C. WILSON, Commercial Nat. Bank. 12

FOR EXCHANGE—1 WAVE 2 NICE GOATS I will exchange for phonograph, guitar, typewriter, poultry, or what have you? Inquire H. CRANEY, 1635 Lamble st, near Eastlake Park. 13

FOR EXCHANGE—PHOTOGRAPH STUDIO, Spring st., long lease; reasonable rental; price $5000; will (clear) realty. Inquire 13 ferred. Address F, box 102, TIMES OFFICE.

FOR EXCHANGE—LADY'S GOLD WATCH and diamond ring or an organ for an automobile; equity 11-room rooming-house for offers. Want to borrow $20,000; from $500 up. RICE & FISCUS, Room 800 L. A. Trust Bldg. A7901; Main 3941. 13

FOR EXCHANGE—NEAT APARTMENT house, 16 rooms, all nicely furnished; want clear lot or equity in cottage; price $1150. PORTER & CO., 1024 E. 7th. Phone F4836. 13

FOR EXCHANGE—BRAND NEW AMERIcan typewriter, standard keyboard, for hammerless shotgun, phonograph, anything equal value. BROADWAY 1284. 13

FOR EXCHANGE—FOR CHICKENS OR turkeys, 15-jewel gold watch, made in Waltham. Address BOX 137, Station C. 12

FOR EXCHANGE—FINE DIAMOND RING, value $125, and cash up to $500 for late model runabout. Address J, box 21, TIMES OFFICE. 13

FOR EXCHANGE—OR SALE. A CORNER lot in Inglewood; sacrifice for cash or furniture. Call at 810 E. FIFTH. 13

FOR EXCHANGE—SIMPLEX PIANO PLAYer, 15 pieces music, cost $260, for horse saddle, gun, or what have you? Address 79 W. VILLA ST., Pasadena. 13

FOR EXCHANGE—15 ACRES GOOD LAND near Hemet; also have an heirloom in a 6-octave melodeon which I will trade for cheap lot or carpenter work, or what have you? 610 N. EL MOLINO AVE., Pasadena. 12

FOR EXCHANGE—MILLINERY FOR CEment work. Phone after Sunday, TEMPLE 612. 13

FOR EXCHANGE — MILLINERY FOR brick hauling. Phone after Sunday, TEMPLE 612. 13

FOR EXCHANGE — WANTED, TO EXchange handsome $65 combination buffet and china closet for small dining table, chairs or library table. PHONE WEST 3073. 13

FOR EXCHANGE—1000 CARDS FOR $1.00. Good printing of all kinds at lowest prices. COOK PRINTING CO., 204 Mercantile Place. 13

FOR EXCHANGE — FIVE HUNDRED acres of fine timber land in Washington county, Georgia, for rooming-house, restaurant, transfer business, livery or what have you? Address G, box 117, TIMES OFFICE. 12

FOR EXCHANGE—GOOD 4-ROOM HOUSE, on lot 50x190, in Cleburne, Texas, city of 16,000; worth $2000, for city or beach property or good business. Address G, box 116, TIMES OFFICE. 13

FOR EXCHANGE—OR SALE—A NUMBER of high grade furniture, wardrobe, lady's suit, up to date. Call not later than Tuesday. 455 S. BREED ST., Boyle Heights. 13

FOR EXCHANGE—GOOD, CLEAR PROPerty for horses or mules. See M. V. DUTCHER, 206 Mercantile Place. Phone F8192; Main 2440. 16

FOR EXCHANGE—AT ONCE, FINE STAMP collection; value $250. Want jewelry, phonograph, auto. lots, small rooming house or offers. Address G, box 188, TIMES OFFICE. 13

FOR EXCHANGE — FIRST MORTGAGES for fine home in Hollywood; clear. Home grounds. Home 59110. H. R. 2101 FOREST AVE., Hollywood. No commission. 13

FOR EXCHANGE—415 KENWOOD SLEEPing bag, almost new. Want bicycle or carpenters' tools. Address D, box 122, TIMES OFFICE. 13

FOR EXCHANGE — NEW SEWING Machine to exchange for plumbing. J. MEHLIG, care White Sewing Machine Co., 857 S. Broadway.

## LIVE STOCK FOR SALE— Horses, Cattle, Mules, Etc.

FOR SALE—FINE JERSEY COW 4 YEARS old, $35; Jersey heifer, bred, $18. Address J, box 77, TIMES OFFICE. 12

FOR SALE—ONE 1050 LB. MARE, BLACK, 5; 2 buggy and 1 long bed buggy, would be good butcher rig; must sell. Telephone South 4094 or call 822 E. 29TH Sunday. 13

FOR SALE—4 OF THE BEST MULES EVER offered in this city, 4 to 6 years old, 1250 to 1500 pounds, good condition; 2 all-purpose horses, 1100 to 1250, cheap. 867 NEW HIGH ST. 13

## SWAPS— All Sorts, Big and Little.

FOR EXCHANGE—

I have several gold, silver and copper claims with best indications of tungsten that I will trade for $900 equity for good lot or auto. Value $1500. Particulars. Address J, box 42, TIMES OFFICE. 13

FOR EXCHANGE—2-4 ACRE POULTRY ranch, new 5-room cottage, cement sidewalk, flowers, lawn, fruit, etc. Inglewood. Want about two acres with water near city, or good vacant lot for part. Easy terms on balance. Address J, box 2, TIMES OFFICE. 13

FOR EXCHANGE—VICTOR PHONOGRAPH and 16 records cost $75. Old violin $50, 25-35 Winchester rifle, 16-gauge shot gun, belts and carrying cases, some good mining stock. Want beach lot or diamond or what have you?

# Classified Liners.

## LIVE STOCK FOR SALE—
Poultry, Birds, Dogs, Etc.

FOR SALE—290 PULLETS, BLACK MINORcas, Barred and White Rocks, Rhode Island Reds and a few mixed pullets, also White Leghorn laying hens. Will let go reasonable, if taken at once. Call 1626 E. 22ND ST. 13

FOR SALE — IRISH TERRIER PUPPIES, the grandest litter of this popular breed ever offered in the West; sired by Champion Endcliffe Broomhilt; prices easy for this kind of stock. 242 BUDLONG AVE. 13

FOR SALE—MOUNTAIN VIEW POULTRY ranch, has been sold to subdivision; all stock for sale; Rhode Island Reds, hens, pullets and chicks, White Canvasbacks, White Cornish chanos, ducks, Petaluma brooders, trap nests, coops, etc. Home all Sunday. On 57TH ST., three houses east of Normandie. 13

FOR SALE—ONE THOROUGHBRED YOUNG male greyhound, $2.00; fine Boston terriers and two English bull pups, very cheap. At stud, two fine Boston terriers, $5 or pups. 1145 E. 37TH. 15

FOR SALE—BLACK MINORCA COCKERels, 7 months old. 1537 WEST 24TH ST. 13

FOR SALE—SCOTCH TERRIER PUPPIES, 6 months old; good ratters or watch dogs cheap. 446 CAROLINA ST. 14

FOR SALE—JUST ARRIVED, HALF CAR horses, two extra good driving horses, fine combination horse, gentle for lady; also good express, laundry and hack horses; 10 to 20 good farm wagons and harness, one good Babcock buggy and harness. 305 E. 8TH, Broadway 2736. 15

FOR SALE—PEDIGREED WHITE ANGORA kittens, $10. TOMHOMMIE KENNELS, 547 West 47th st. Phone B3692. 13

FOR SALE—RHODE ISLAND RED EGGS for hatching, $1 per 15. JEFFERSON, 2773 San Julian st. 13

FOR SALE—24 THOROUGHBRED WHITE Rock hens. 3126 E. 1ST ST. Phone 41374. 13

FOR SALE—BABY CHICKS AND EGGS from large heavy laying thoroughbreds, Barred Rocks, Rhode Island Red; rich even-colored Red roosters without smut. 521 EAST 23RD. South 3288. 13

FOR SALE—HAVE A FEW MORE THOroughbred white Wyandotte chickens 1 year old; also some Plymouth Rocks and two setting hens cheap; going East, otherwise stock could not be bought. Corner VERNON (44th st.) and STANFORD AVE. 13

FOR SALE—BABY CHICKS, ALL VARIEties, standard bred and healthy. Don't forget the place. QUEEN HATCHERY, 811 S. Main. Flatiron Bldg. Main 2600. 13

FOR SALE—$15; A 210-EGG JUBILEE INcubator, 150-chick brooder, cost $45; used twice. E. H. DIEHL, 6007 Miramonte Blvd., Watts car to Merrill ave., 2 blocks west. 15

FOR SALE—CHEAP, ENGLISH SETTER and Maltese hen pigeons. Take East First-st. car to Townsend, walk south two blocks to second story house. Phone BOYLE 726. 13

FOR SALE—SERVICE BY PRIZE WINNING St. Bernard, took first prize all classes and cup; last dog shown. Address 410 BRYSON BLDG. Home phone A4206. 13

FOR SALE — REGISTERED IRISH TERrier at stud; reasonable fee; grand individual; can register on 'em. Address J. 703 125. TIMES OFFICE. 13

FOR SALE—A FEW PAIR TUMBLER PIGeons; good performers, will sell cheap, or what have you to trade for them? 719 SO. GRAND. Main 4167. 13

FOR SALE—4 THOROUGHBRED SCOTCH Collies; male puppies; sable and white; pedigreed stock. 148 NORTH EASTLAKE AVE. Phone East 1498. 13

FOR SALE—CHOICE SPANIELS IN ITS 4 colors, Kings, Ruby and Blenheim Spaniels; an ideal house pet and watch dog. 1553 WEST 27TH ST. 13

FOR SALE—THREE BEAUTIFUL PEDIgreed Angora kittens; one black, one white and one orange. Phone 25629. Address 657 WEST 24TH. 13

FOR SALE—FOX TERRIER AND COCKER Spaniel puppies. I have some of the best home bred puppies at very low prices. 3 HUDDLESTON, 129 North Hope st. 13

FOR SALE—5 DOZEN WHITE LEGHORN hens, 1 year old, $5 per dozen; 2 dozen Indian Runner ducks, $5 per dozen. 1732 W. 24th St. Phone 10742. 13

FOR SALE—THOROUGHBRED BUFF Orpington pullets, $1; cockerels, $1.50; trap 6 for bicycle, gun; settings 12, $1. 353 BRYAN st., Pasadena. 13

FOR SALE—PEDIGREED COCKER SPANiel pups. Black, red and parti-color. TOMHOMMIE KENNELS, 547 W. 47th st. Phone 39692. 13

FOR SALE—A LOT OF FANCY PIGEONS; for quick sale. Call at 1135 CATALINA ST., Pico Heights. 13

FOR SALE—THOROUGHBRED WHITE ANgora cat in exchange for a Mexican saddle. East 2264. 5428 PASADENA AVE. 13

FOR SALE—60 THOROUGHBRED RHODE Island Red Hens, 69 per dozen. L. A. BELL, East San Gabriel. 12

FOR SALE—MUSCOVY DUCKES, YOUNG and old, 4 to 8 lbs. 1021 W. WASHINGTON ST. South 5404, 10465. 13

FOR SALE—WHITE LEGHORN HENS, $2 per dozen. Also Belgian hares, fine stock, very large. 3215 EAGLE ST. 13

FOR SALE — ENGLISH SETTER BITCH, thoroughbred. JAS. STURGEON, 1341 St. James st. 12

FOR SALE—52 DUCKS AND 5 CHICKENS, Fencing st. $14 takes them all. Take Temple car. TEMPLE 489. 13

FOR SALE—4200 MISSION ROAD, YOUNG heifer cow, tagnty White Leghorn chickens. 13

FOR SALE—BLACK MINORCA CHICKENS, 47 dozen. 122 N. PECAN ST. 13

FOR SALE—THREE FINE LARGE GEESE, 920 WEST 46TH STREET. 13

FOR SALE—40 PIGEONS, 1416 TOBERMAN ST. Call Monday. Phone West 5225. 13

FOR SALE—2 ANGORA KITTENS, ROYAL Norton breed. Call up 72740. 13

FOR SALE—WHITE LEGHORN HENS, $5 per dozen. 267 AVE. 28. 13

FOR SALE—THOROUGHBRED FOX TERrier pups. HOME 10561. 13

FOR SALE—RHODE ISLAND REDS; FIVE hens and cockerel, 146 W. 41ST ST. 13

FOR SALE—YOUNG BANTAM HENS AND rooster. 1421 W. 28TH. West 4643. 12

## LIVE STOCK WANTED—
Of Various Kinds.

WANTED—WE ARE THE LARGEST HANdlers of local live poultry in Los Angeles; we pay cash and will purchase any quantity; get our quotations on poultry, butter and eggs. ALLAWAY & LAYTON; CO., 607 East 23rd st.

WANTED — TO BUY TWO OR THREE sound horses about 1100 lbs. and not over 8 years; must be acity broke. Apply H. JEVNE CO. STABLES, 11th and San Julian. 13

WANTED—MARE ABOUT 1200 LBS., FOR ranch work, must be gentle, a good walker and low priced. Also want a fresh cow; also I have a small farm to rent. Box 21, VLANTE, CAL. 13

WANTED—2 TEAMS, HORSES OR MULES, not less than 1200 lbs. each, to trade on house and lot as part payment, in Pasadena. 245 SCOTT PLACE, Pasadena, Cal. Sunset phone 3772. 12

WANTED—TO BUY 5 OR 6 GOOD MILK cows, must be cheap for cash. JANES, room 309, 234 S. Broadway. Phone Main 2304. A4662. 14

WANTED—GOOD RANCH TEAM; WILL exchange 2 clear lots at Watts Park; will pay cash difference. C. J. HAGG, Riverside, Cal. 12

WANTED—TO RENT HORSE FOR MONTH or more; must be gentle, good looker and city broke. Will give good home. PHONE WEST 4318. Call and see. 12

WANTED—TO BUY SOME LAYING HENS or will trade a camera or lawn mower and cash. Prefer Rhode Island Reds. Address 1409 KELLAM AVE. 12

WANTED—WHY NOT SEND YOUR HORSE for a rest. We take good pastured and fed; $4 mo. Plenty of running water, shade, feed. Near city. HOME EX. 467. 13

WANTED—BY RELIABLE PARTY, HORSE and top wagon to rent, by the month, for city use. Call for MACY, A2577, or 212 S. Broadway, room 1. 13

WANTED—FOX TERRIER, MALE, HEIGHT about 12 inches, black markings, not younger than 6 months. J. W. LYON, Gardena, Cal. 12

WANTED—YOUNG JERSEY COW; LARGE milker; gentle; must be exceptionally fine. Address F. box 125, TIMES OFFICE. 12

WANTED TO BUY TWO PAIR PEACOCKS. Anyone having them for sale call at 711 S. MAIN. 13

WANTED — LIGHT BRAHMA COCKEREL. W. E. PIERCE, 214 S. Bonita Place, Hollywood. 13

WANTED—SADDLE PONY, THOROUGHLY broken, first-class stock. Call with pony between 4 and 8 Monday, corner Industrial and Alameda sts. Ask for HARRIS. 13

WANTED—A HORSE AND BUGGY FOR its feed. Good care taken of outfit. 1701 REID ST. Phone West 2465, between 9 a.m. and 2 p.m. 13

WANTED—A SMALL HORSE FOR LADY to drive; must be young and gentle. Inquire 49 E. 20TH ST. 13

WANTED—TEAM HORSES OR MULES, about 1400 lbs., well broken. 113 S. BUNKER HILL AVE. 13

WANTED—60 YOUNG HENS, CHEAP FOR cash; no fancy breeds. 225 E. 7TH ST. 15

WANTED—2 GOOD LIVERY HORSES. Call or phone FIGUEROA STABLES, 718 S. Figueroa st. 14

WANTED—A YOUNG, GENTLE, FRESH, 4-gallon cow, for $50. SOUTH 6250. 13

## LIVE STOCK EXCHANGE—
What Have You?

FOR EXCHANGE—FULL-BLOODED FAWN Jersey, registered, have full pedigree; must dry; want to exchange for good pulker, Jersey. H. L. MILLER & CO., 414 W. Seventh.

FOR SALE—TWO HUNDRED YOUNG LAYing hens, all high bred, will take young driving horse and buggy; if in good condition. HOME PHONE BLACK 119. Alhambra. 13

FOR EXCHANGE — COMBINATION HORSE for delivery horse. HOME B6541. 13

## LOST. FOUND. STRAYED—
And Stolen.

STOLEN—FROM THE STABLES OF W. M. KELLOGG, general store, Watts, a dark brown mare, about 10 years old, weight 1000 pounds, shoe boil on right front leg, with breast collar harness and nearly new red running gear, umbrella top buggy. Reward $25. 13

LOST—HIGH SCHOOL PIN, BLACK AND gold shield with gold letters "F. J. H. S." Between Wood's dancing Academy, 9th and Grand ave., or on Grand ave. car. Phone WEST 2743. Reward. 15

LOST—AT LONG BEACH, SEPTEMBER 2, diamond setting in bow of lace. Please return to 1019 FLORIDA ST., and receive reward. Phone 5249. 14

LOST—BETWEEN VERMONT AND DEWEY st., lady's gold watch, Masonic emblem attached to black silk fob. Finder please return to 1439 BERENDO ST. and receive suitable reward. 13

LOST — SUNDAY AFTERNOON, SEPTEMber 6th, a plain gold bracelet on Pico st. Between Valencia and Bond or on Bond between Pico and 16th. Reward. Phone B3332. 12

FOUND—I HAVE AT THE HICKS RANCH 2 stray horses, one bay, one gray, both wear halters, owner will please call for them, 24 miles from Inglewood. PAUL BERTRAM-SON, manager. 22

LOST—ON SPRING ST., BETWEEN THE Orpheum and Fourth st., a black pearl stickpin. $5 reward will be given to finder. Call F1737. 13

LOST—ON TUESDAY, 8TH INST., YOUNG pointer hunting dog, year old. White with brown ears and brown spot on each side of body. Reward. 827 WESTLAKE AVE. 14

LOST—GOLD WATCH IN OCEAN PARK Thursday, September 16. Finder return to E. H. STOLL, 1122 E. 28th st. Suitable reward; no questions asked. 13

LOST—ONE FEMALE COCKER SPANIEL, tan and black eyes; all FRED BIDE tan, extra claw on left hind foot; tag No. 1150. Inform 638 SAN JULIAN ST. Kerker. 15

LOST—IN LOS ANGELES, PIN, STAR shape, set with pearls, small diamond in each point. Reward. Write MRS. HENGERER, San Gabriel, Cal. 15

LOST—BETWEEN 710 S. MAIN ST. AND 645 S. Hill st., an envelope containing pension voucher and $20 bills. Return 710 S. GATES st. Reward. 13

LOST—A DEGREE OF HONOR RITUAL book, between Mammoth Hall and Maple car. Reward. MRS. ROYAL, 3440 Maple ave. 13

LOST — WHITE KNITTED SHAWL IN Santa Monica. Finder return to 1311 OCEAN AVE. Reward. 13

STRAYED—1351 RICH ST., WHITE FRENCH poodle dog. PHONES 24822, BROADWAY 2181. 13

LOST—OLD FASHIONED LONG GOLD shawl pin. Reward. Call up HOME 7044. 13

LOST—SMALL DIAMOND SCREW EARring. Liberal reward if returned to Hos E. WASHINGTON ST. 13

LOST—GOLD EYEGLASSES AND CHAIN, either on Pasadena car or Broadway car. Return to 2507 MALABER ST. Reward. 13

LOST—SCOTCH COLLIE DOG WITH HEAVY collar and license; brown and white. Phone SOUTH 2067. 13

LOST — YALE WHEEL, PRACTICALLY new; no. 6062. Return to 2511 HOOVER ST. W. S. Rush. Reward. 14

## THINGS ON WHEELS—
All Sorts.

### AUTOMOBILES.

FOR SALE—1908 CADILLAC, 30-H.P., WITH side curtains, Earl folding glass, front, prest-o-lite tank, electric tail light, two extra casings, 2 extra seats to make into 7-passenger car; all in A-1 shape; car cost over $3000; can run less than 1000 miles; sell for $1800. See today at 235 E. 28TH ST. Mapleavenue car. 13

FOR SALE — 2-CYLINDER FORD, FINE running order, toolhead attachment; price $375. Call at 1214 W. 28TH ST., Monday and after 2128 E. 27TH ST. 13

FOR SALE—$1000. BRAND NEW 2-CYLINder Tourist, never been run; had $50 worth of extras, including 2 gas lamps; will sell for a saving of $400 for the best family automobile made. D. L. PETERS, 627-28 H. W. Hellman Bldg. 13

FOR SALE—OR EXCHANGE—CLEAR LOT at Long Beach worth $500; also house and lot at Santa Monica, worth $2000, equity $1500. Will exchange either for good auto; no junk. W. H. WHITE, Information Bureau, Chamber of Commerce, 2 to 5 p.m. 13

FOR SALE—5-PASSENGER 34-H.P. WAYNE, good as new; in fine running order; fully equipped; owner will sacrince for $600 cash. D. L. PETERS, with D. L. Peters, 627-28 H. W. Hellman Bldg. 13

WANTED—AN AUTO. SEE MY AD. IN "swaps" column, 211 SAN FERNANDO BLDG. 13

WANTED—TOURING CAR OR RUNABOUT cheap for cash up to $1500. F8412. 710 S. GRAND AVE. 13

FOR SALE—CADILLAC LIGHT TOURING car, late model, in perfect condition; must be sold this week; price $475. PHONE WEST 5261. Owner. 13

FOR SALE—LATE MODEL TOURIST 2-cylinder, worth $450; will sell or $350. See me before you buy; big bargain. Call today at 1217 E. 37TH ST. Maple ave. car. 13

FOR EXCHANGE—HIGH CITY IN LARGE corner, Wilshire way, $1000 mortgage; want 1907 or 1908 auto for equity. AYRES, 110 W. Fifth. Exchange 125. 13

WANTED—GOOD AUTO OF STANDARD make; will exchange my 10-acre property for good car. Call on Owner, 429 BRYSON BLK. 13

FOR SALE—OR EXCHANGE FOR LOT, 5-passenger automobile, cheap; looks like new; big bargain. Address C, Times office, LONG BEACH. 12

FOR SALE—I WILL SELL MY NEW AUTOmobile tire to the highest bidder and take stock in company. DOUGHERTY, 2324 S. Spring. 13

WANTED—FOUR CYLINDER AUTO IN good condition, suitable for desert work; can pay half cash, balance in gilt edge stock. Address F, box 140, TIMES OFFICE. 13

FOR SALE—BABY REO WITH TOP AND rumble seat; in first class condition; $450 cash or will trade for diamond. O. H. KOHL, Main 4485. 811 W. 7th. F8579. 12

FOR EXCHANGE—

For 1907 Buick auto; complete furniture of an eight room house in first class condition. Here is a good trade for some one. TEL. A7146; MAIN 2719. 13

HERE IS A BARGAIN, A 5-PASSENGER touring car, absolutely in first-class condition; will demonstrate to a satisfaction. 1043 Owner, F, box 67, TIMES OFFICE. 13

WILL EXCHANGE FIRST-CLASS SECURities for good runabout or roadster automobile. Might pay some cash. J. ½ COUNTS, Long Beach Cal. 13

TWO LOTS AT ARTESIA, VALUE $1200; mortgage $400 and one in Boyle Heights, value $600; clear trade for good machine. Address H, box 112, TIMES OFFICE. 13

FOR SALE — SINGLE CYLINDER CADILlac; top, big lamp; in best condition. Buy from owner, save commission. Need money. $500. 2241 W. 12TH. 13

FOR HIRE—1908 MODEL AUTOMOBILE, with chauffeur. Best of service, low rates. Address B, box 71, TIMES OFFICE, at once for particulars, terms, etc. 13

FOR SALE—SNAP; PRACTICALLY NEW, 30-h.p. Marion Jackson touring car, in A1 condition, for $800. SUNSET Glendale 984. 13

FOR SALE—SINGLE CYLINDER CADILlac, top, fine running condition, $475 cash. If taken at once. Address F, box 129, TIMES OFFICE. 13

WANTED — 3 SPEED TRANSMISSION, shaft drive differential and rear axle. 1312 E. 17TH ST., or Phone HUNTLEY, Home Ex. 521. 13

WANTED—AN AUTOMOBILE THAT WILL run, in exchange for 1000 shares Ajax stock. Address F, box 90, TIMES OFFICE. 12

HAVE KNOX ONE CYLINDER RUNABOUT to exchange for good lot. Address BOX 446, Long Beach, Cal. 13

WANTED — 2-CYLINDER AUTOMOBILE engine, 20 H.P., upright preferred. PHONE 41236. 13

FOR SALE—4-CYLINDER 20 H.P. AIR cooled, light roadster, with speedometer, 3 lamps; $600. 758 CENTRAL AVE. 13

TIRES, 28x3 $12.50; 30x3½, $18.50; 34x4, $23; 32x4, $25; 34x4, $30; vulcanizing tubes, 25c. CASH BUYERS' TIRE CO., 325 S. Main. 13

TO LET—GARAGE SPACE, 60x80 FEET, front on Pico st. Long lease. For particulars see MARSHUTZ, 535 S. Broadway. 13

EXCHANGE, FOR CLEAR PROPERTY, auto, 5 seats, 5-cylinder Winton, in first-class shape. 114 E. NINTH ST. 13

FOR SALE—SUNSHINE CORNER, good; WILL take auto as first payment. 446 SAN FERNANDO BLDG. 13

TOURIST, 20-HORSE POWER, SEATS 5; top and all complete, $800 cash. Call 602 S. HILL ST., city. 13

WANTED — RUNABOUT IN EXCHANGE for good motorcycle, or as part payment. Address J, box 101, TIMES OFFICE. 13

FOR SALE—CADILLAC RUNABOUT, FINE shape. ALERT AUTOMOBILE CO., 624 S. Hope. F1420. 13

## THINGS ON WHEELS—
All Sorts.

### AUTOMOBILES.

PIONEER AUTOMOBILE EXCHANGE—The Leading Brokers, 605-607-609 West 7th street. (Opposite postoffice.) Main 516.

Largest concern of this kind handling second-hand cars exclusively on the Pacific Coast. We have demonstrated our ability to sell more and make quicker sales than all other brokers combined. Why? Because we are not novices, and depend on copying other brokers' ads and methods for business; we originate and have our own ideas, and can assure you better results, as we have proven it; then just our ability to make quicker sales than you can get elsewhere.

NOTICE: TO PROSPECTIVE PURCHASERS. WE only handle machines that are in good running order and ready to use. No cars misrepresented in order to make sales.

MACHINES CALLED FOR AT A DISTANCE WITHOUT ANY CHARGE TO THE OWNER WHERE THEY ARE LEFT WITH US FOR SALE.

$3000—Choice of two fine 7-passenger Locomobiles.

$1500—Monday, 1908 Mitchell touring car, almost brand new, finely equipped; guaranteed perfect condition.

$2100—Nearly new 1907 Peerless, top and fully equipped; first-class condition; this machine is 40-H.P., four cylinder, 5 or 7 passengers, and will please a purchaser.

$1650—This week; very fine 1906 40-H.P., 5-passenger Peerless; has searchlight and many extras; this car is well worth $2000. Act quick.

$2100—1908 40-H.P. Tourist, just like new, large and roomy; top, speedometer and many extras; this is a beautiful family car. See it!

$1950—Exceedingly fine 40-H.P. American touring car, 5 or 7 passengers, absolute order; act quick; great desert car.

$1000—White steamer roadster.

$4000 buys nearly new 6-cylinder Walsh seven-passenger; cost $10,000; owner gone to Europe.

$2200—Nearly new 7-passenger Stearns; top and windshield; trades wanted.

$2300—THIS WEEK." Brand-new 40-h.p., water-cooled Knox roadster. Double rumble. Monday. Very fine four-cylinder Peerless 5-passenger; in perfect condition. Act quick. Or trade for roadster.

1908 New American roadster; cost as it is $4000. Take property or smaller car and cash.

$2900—New Acrocar roadster, 30 h.p.; water-cooled motor, double rumble seat; 36-inch wheels.

$2400—Cornish-Friedberg roadster; 40-h.p. motor, double rumble, 116-inch wheel base. Some of the above cars are brand new, just from the factory. See them before you purchase.

$2000—New 75-H.P. 7-passenger desert car, top and fully equipped.

$1000—Very fine 35-H.P. light 5-passenger, 4-cylinder touring car, top, etc.

$1250—Excellent, nearly new 4-cylinder, 5-passenger Knox, top, etc.

$1050—White steamer roadster, double trunk rumble.

$850—Monday, almost new 1908 Reo touring car; top, glass front and many extras.

$475—This week, Maxwell runabout, perfect condition.

1907 seven-passenger Knox. Cash or good realty.

1907 four-cylinder Dragon light touring car. Monday, buys almost new five-passenger Jackson, nine; fully equipped, in perfect condition and must be sold quick.

$850 buys almost new 1907 five-passenger Rambler; top, etc.

$850—Monday; high-powered shaft-drive four-cylinder roadster, glass front, etc.; worth $1200. Act quick.

$200, Monday—Fine late model five-passenger touring car.

$475—Very fine 5-passenger Reo touring car. Not a scratch.

$500 and take choice of two good four-cylinder Franklin light touring cars.

$500—5-passenger Tourist, good as new; top, etc.

$475—New 5-passenger Tourist.

$250—Monday, Stevens-Duryea runabout; folding front seat, top, etc.; perfect condition

$1150—Five-passenger White Steamer; not a scratch, and guaranteed first-class condition.

$1250—Best Locomobile touring car in the city for the money; top, speedometer, gas lamps, shock absorbers, rear tire, etc.; motor just thoroughly overhauled; would be cheap at $1500. Take smaller car and cash.

$375—Monday—Fine shaft-drive runabout; 2-cylinder, top, and in perfect condition.

$475—Five-passenger 32-more, with top.

$500—Excellent five-passenger Rambler; top, etc.

Two 40-h.p. Model K Wintons to exchange for property.

$475—Monday, fine 2-cylinder Tourist; new rear tires etc.; perfect condition.

$400—Monday, 1907 Reo touring car; almost $1000 in extras. Choice of several good runabouts.

18 h.p. truck, suitable for any delivery purposes.

$250—Monday—Fine Cole runabout; perfect condition.

$500—This week only, buys French type runabout, with brand new 24-h.p. 2-cylinder motor; perfect condition. And many others.

$450—Monday only. Five-passenger, 4-cylinder Winton.

WANTED—To buy for spot cash, Ford runabout.

Property and other exchanges.

PIONEER AUTOMOBILE EXCHANGE, 605-607-609 West 7th st. Opposite postoffice.

F3516. Main 5516. 13

PIPHER SIOS.—
Oldest and Largest Automobile Brokers in Southern California, 719 South Grand ave.

F6042.

We have the largest and finest assortment of slightly used automobiles to be found in any one garage on the Pacific Coast.

All cars advertised for sale are in perfect condition and we will demonstrate any car to your satisfaction.

We buy, sell and exchange all make of cars.

PROPERTY EXCHANGED.

We have several exceedingly fine late model touring cars and runabouts at way down prices.

1907 American touring car, 40-H.P.; this car is just like new and in perfect condition. Will demonstrate any where. Act quick.

$2900—Fine 4-cylinder Pope-Hartford roadster; rumble seat, 1909 magneto, everything in perfect condition.

1908 American roadster, rumble seat; this is an exceedingly fine high-powered car just like new; will consider property, or small car and cash. Act quick.

$1100—Must sell this week. 1907 4-cylinder Haynes touring car, 30-35 H. P.; in perfect condition; paint not scratched.

$1000—Must be sold at once; fine White Steamer; cape top, good tires; this car is fully equipped and in perfect condition. Rare bargain.

$1500—Fine 4-cylinder Panhard touring car, top, everything in perfect condition; this is a fine family car; will consider property.

1908 Mitchell runabout. This car is almost new; run about 1500 miles, and is in perfect condition. Why buy a new car when you can get one like this at a bargain?

1907 Baker electric; full leather top. This machine has been used but little; guaranteed to be in perfect condition.

$700—The best model K. Winton touring car in the city; top; everything in A1 condition.

$900—If sold at once, fine 1907 Jackson shaft-drive touring car in fine condition; act quick.

$1000—1907 Auburn touring car, top, glass front; speedometer; this car is fully equipped in every way and is just like new; big bargain.

$650 buys fine 1907 2-cylinder 5-passenger car in perfect condition. This car has plenty of power; will go anywhere. Act quick if you want a real bargain.

$475—Must be sold at once. 1909 Reo 5-passenger car; cape top, fully equipped, quick detachable tires; motor and paint in perfect condition; real bargain.

$670—If sold at once, buys 1907 two-cylinder Rambler in perfect condition; cape top. This is a fine 1-passenger family car. $1200 list; but owner must have money at once. Snap.

$500—Fine 4-cylinder Ford runabout; top, good tires; this car is in fine condition; big bargain.

$500—Maxwell runabout, in A1 condition.

$550—Fine White Steamer in A1 running condition.

$250 buys a fine light 4-cylinder touring car; detachable tonneau; all in A1 condition. Snap.

$350—2-cylinder 30-h.p. truck in A1 order; solid tires; large wheels; just the car for heavy work.

$250 buys a 4-passenger Tourist; solid rubber tires, motor in A1 order; will sell part cash, balance monthly.

1165—Fine Olds runabout in A1 order.

We have many other touring cars and runabouts at bargain prices.

If you have a car to sell, bring it to us if you want your money quick.

PIPHER BROS.
720 South Grand ave.
F6042. 12

FOR SALE—FOUR-CYLINDER FORD RUNabout, with a rumble seat; new top, storage battery, 2 gas lamps and generator; 50 miles Jones speedometer, tools, etc.; car in first-class condition and paint in good order; willing to give any reasonable demonstration. $450 cash; no trade. Call 1224 S. HOPE ST. Phone 10507. 13

WANTED—
Want to exchange for good Buick automobile; must be in good condition
O. F. SCHERER, 200 Frost Bldg. 12

ALL MAKES TIRES EXPERTLY REPAIRED. Retreading our specialty. Absolute guarantee. Investigate. PACIFIC VULCANIZING CO., 1046 S. Main. F5401, Broadway 2128. 13

FOR EXCHANGE—$650 EQUITY IN AN $850 lot, 1907 or 1908 model. AYRES, 110 W. Fifth. Exchange 125. 13

## THINGS ON WHEELS—
All Sorts.

### AUTOMOBILES.

EASTERN AUTO BROKERAGE CO., 1130-32 S. OLIVE ST.

WE BUY, SELL AND EXCHANGE ALL MAKES OF CARS.

WE STORE, DEMONSTRATE AND ADVERTISE ALL CARS FREE.

BELOW WE LIST A FEW OF OUR MANY BARGAINS—

STANLEY STEAMERS—
Fastest cars on earth.
Two runabouts.
Two five-passenger touring cars.
Two seven-passenger touring cars for IMMEDIATE DELIVERY.

We have just completed arrangements for these celebrated cars and can deliver the goods with the FASTEST RECORDS IN THE WORLD.

Make your selection at once if you wish one of these cars.

EASTERN AUTO BROKERAGE CO., 1130-1132 S. OLIVE ST.
F5399; Broadway 3256; or
H. F. CARSON GILBERT,
A2539. 319 Byrne Bldg.

$2300—'08 6-cylinder Premier.
$2300—'07 Peerless.
$1400—'07 5-passenger Tourist.
$1650—'08 New Detroit.
$900—Four-cylinder Queen.
$900—'06 six-cylinder Rambler.
$700—'07 Maxwell runabout.
$575—Two-cylinder Reo.
$750—'07 4-cylinder Tourist.
$600—'07 2-cylinder Tourist.
$600—Four-cylinder '08 Cameron runabout.
$500—Maxwell runabout.
$325—Model Reo, 5 passenger.
$400—'06 Haynes Apperson.
$400—French Olds.
$500—'07 Ford runabout.
$225—Olds runabout.

We have many other runabouts and touring cars not listed here. Call and see us.

LIST YOUR CARS WITH US FOR SALE FOR QUICK RETURNS.

We carry parts for Queen, St. Louis and Overland cars.

If you have a car to trade for real estate, bring it in, as we cannot supply the demand, and if you have real estate to trade for cars, list it with us for quick returns. We are making good trades every day.

We have thirty cars on our floor. This week we have sold six cars. We are not selling all the cars in Los Angeles. We don't want to, but we will do our best to please you in every trade we can make for you. Just give us a trial.

EASTERN AUTO BROKERAGE CO., 1130-32 S. OLIVE ST.
First-class Repair Shop in Connection.
FRED BIDE, JACKS IN CHARGE.
PHONES BROADWAY 5226, HOME F5308. 13

HILDEBRANDT AUTO BROKERAGE CO. 1122-24 S. Main.

We have some very good bargains to offer for the coming week. Please remember, we sell for LESS.

1907 40 H.P. Stearns; will carry 8 passengers. This car has not been run over 2000 miles, and is absolutely new tires, 1 extra; gas lamps and generator; 50 miles Jones speedometer, tools, etc.; car in first-class condition and paint in good order; willing to give any reasonable demonstration. $450 cash; no trade. Call 1224 S. HOPE ST. Phone 10507. 13

WANTED—
Want to exchange for good Buick automobile; must be in good condition
O. F. SCHERER, 200 Frost Bldg. 12

ALL MAKES TIRES EXPERTLY REPAIRED. Retreading our specialty. Absolute guarantee. Investigate. PACIFIC VULCANIZING CO., 1046 S. Main. F5401, Broadway 2128. 13

FOR EXCHANGE—$650 EQUITY IN AN $850 lot, 1907 or 1908 model. AYRES, 110 W. Fifth. Exchange 125. 13

WANTED — AN AUTOMOBILE SALESMAN who can sell automobiles. Salary commensurate with results. No commission. Greatest opportunity in the business for a good man. WESTERN MOTOR CAR COMPANY. 13 727 South Olive st.

## THINGS ON WHEELS—
All Sorts.

### AUTOMOBILES.

ALEXANDER GARAGE,
1619 S. MAIN
STILL HAS HER BARGAINS.

$2500—Pierce Arrow, best shape; magneto storage battery, glass front, etc.; will demonstrate this car and prove to you that it will show up as good as a new one; this is a bargain. Don't fail to see it.

$1200—Royal Tourist, storage battery, lamps, glass front; this is an '07, and has been well used and will make demonstration of same to your satisfaction.

$3000—5-passenger National, full equipment, etc. This car must be sold at once as owner is leaving town.

$800—5-passenger Detroit; full equipment; will trade this car for clear equity or lot.

$625—Maxwell runabout; this car is in perfect shape; has just been overhauled, lengthening body out 14 inches; refitted with electric springs and running board.

$250—Cleveland runabout, in first-class shape, with top, lamp, etc.

$625—5-passenger Pope-Toledo; this car is in first-class shape, as it has just been overhauled in this shop.

We have others too numerous to mention; all of them bargains. I am willing to demonstrate all of above cars to your entire satisfaction before I take your money. 13

FOR SALE—4-CYLINDER TOURING CAR, 35-H.P., good running condition; good tires and extras; complete equipment, including top; having foreclosed loan on same, it must be sold at once at some price. For demonstration, see OWNER, 2309 S. Main. 13

FOR SALE—BEST TWO-CYLINDER, shaft-drive, light touring car you ever saw for the money. Cost $1750. Will sell for $460 cash. Just been put in A-1 condition. Newly painted. Good tires, and a fine looker. Sliding gear transmission. Three speeds. Will take 5 people anywhere. Made by a company who never turned out a cheap car; whose reputation is second to none in the U. S. Can be changed into a swell runabout in ten minutes' time. If you are looking for a snap, and a car that will be no expense for the next 18 months, look this up at once. Some one is going to get a bargain. Call at 2215 S. MAIN ST. 13

FOR SALE—
Haynes runabout, in fine condition; cost $1600. Best cash offer takes it.
RENTON MOTOR CAR CO., 23 1150-52 South Main St.

FOR SALE—
1908 PACKARD, $3750.

Model H, 4-cylinder Cadillac touring car, fully equipped and in first-class order. Make cash offer.

1909 model Durocar roadster, might consider small car as part cash.
HUGH H. WALLACE,
Main 4655. 308 Union Trust Bldg. F6620.

FOR SALE—OR TRADE. MODEL D 20-H.P. 4-cylinder shaft drive, '06 Franklin, 5-passenger touring car; top, glass front, Prestolite tank, clock, speedometer, extra tire and extra gas tank; this machine has just been thoroughly overhauled and newly painted; every worn part has been replaced with new parts, the machine is practically as good as new. Will trade for improved or unimproved property, or will give same for a bungalow built to my plans on one of my own lots. Cash price $2500. Address D, box 78, TIMES OFFICE. 13

FOR SALE—'08 BRAND NEW GEMELLman's light roadster, 2-cylinder, opposed engine under hood; three speeds forward and one reverse; 100-inch wheel base; full elliptic springs, fully equipped with 5 lamps, horn, pump, jacks, tools, etc.; sold formerly at $1,250; this week the price will be cut 40 per cent; must sell; money talks. For demonstration phone 22796 or call 1431 S. BURLINGTON.

WILL BUY AN OLD CAR WHEN I WILL sell you new incomparable JACKSON, half cash, balance monthly. The best ever. Immediate deliveries.
Roadster, 3-passenger, $900.
Roadster, 5 passengers, $950.
No sand too deep.
No hill too steep.
Call 726 SECURITY BLDG. 13

WANTED—HIGH-GRADE AUTOMOBILE. I have 10 acres in fine acreage close to the city near electric car line, to exchange for same; no cheap machines will be entertained. See MOON, 401-2-3 Citizens' National Bank Bldg. A1935, Main 1872. 13

IMPORTANT—
Automobilists, "Oildag" will cut your oil consumption in half; will increase available power 25 per cent; will remedy carbon troubles; used by over 400 autos in Los Angeles county.
SEE "OILDAG" at 423 Security Bldg.

FOR SALE—OR EXCHANGE—1907 MODEL, 5-pass, 4-cyl. touring car, positively the easiest riding car in the city, been run about 2500 miles; tires new. Car has just been overhauled and is perfect in every respect. The price is right. Would consider trade for corner lot in Wilshire district. No agents need apply. Phone A2071 after today. Ask for TOM. 13

WINTON MODEL 14 TOURING CAR—$1500.
Biggest buy in the city. Car has run less than 800 miles; in fine condition; elegant glass front, speedometer, Prestolite tank, trunk rack, rug carrier, detachable tires; fully guaranteed. MISSION GARAGE, 24th and Flower sts. W. Adams or W. Jefferson car. 19

WILL EXCHANGE—2 CYLINDER, 5 PASsenger touring car fully equipped in A1 condition, for high power runabout or roadster for mountain work. Phone after today WEST 4364, or address 1774 4TH AVE., Arlington Hts., city. 13

WANTED—GOOD RUNABOUT FOR MY $700 equity in $1000 Santa Monica lot; also have equity in large business corner, this city. WILSON, 507 Grant Bldg. A3464, Main 4176, afternoons only. 13

FOR SALE — WHITE STEAMER RUNabout with two extra seats; new paint; good tires; gas lamp, etc.; owner needs money or would not sell at this price. Can be seen at 1716 W. 9TH ST. Burlingt on and 10th. Monday. 13

FOR SALE—1908 CADALLAC 4-CYLINDER with all extras, glass front, top, 6 lamps, first-class order, cheap, for cash; cost $2900; no trade. Call OWNER at 3270S. 24

FOR SALE—FRANKLIN 6-CYLINDER FINE condition, full equipment, cost $4500, run 3000 miles; price $2600 cash; this is a snap, and will bear close investigation. For particulars address J, box 125, TIMES OFFICE. 13

FOR SALE—3-CYLINDER ELMORE TOURing car, top, fully equipped, gas lamps, clock, owner leaving town. Call today, see yourself; no reasonable offer refused. 28 S. CORONADO. Phone Temple 398. See owner. 13

FOR EXCHANGE — UP-TO-DATE 6-ROOM bungalow in Pas

## THINGS ON WHEELS—
All Sorts.
AUTOMOBILES.

FOR SALE—30-H.P. '07 TOURING 30-H.P. 1908 runabout; both Model ...der, sliding gear transmission; cars are both in guaranteed ... are entirely sold out of 1908 ... two cars, which we took in ... cars, are all we have to offer ... make it an object to you to ... them. They are guaranteed just the ... cars, and the price is so low ... ford to overlook them. GREER-ROBERTS ... Mitchell Agency. 1205 S. ...

FOR SALE—

Cadillac single-cylinder car; ... good delivery car. Best cash ... RENTON MOTOR CO. ... 1130-32 South ... 13

FOR SALE—

PACKARD—PACKARD—PACKARD
COST $4000; SELL FOR $1500.
This is not a junk pile, but a ... H.P. in A-1 shape; long wheel ... two new tires, never had the ... tank, the biggest value for the ... offered; will demonstrate ... TRADE. Can be seen Sunday ... NINTH, Ninth and Burlington ... 13

fully equipper, driven less than ... and in good condition, value ... with 80 acres fine land adjoining ... Westfield, Kern Co.; value $3500; ... 6 to 9 room house at Venice ... Park; it might add good clear ... street and Home telephone ... right place. I am anxious for a ... and will give a good trade. D. C. ... 424 Pacific Electric Bldg. 13

FOR SALE—$500; HAYNES-APPERSON ... passenger, side entrance, ... movable tonneau; this car is in ... ning order; cost $1800 new. It ... kept and well worth $900. Must ... it, and need money. 1851 Main ... Take Hollywood car. Come out ... 13

LET UP REPAIR YOUR CAR. ... the best-equipped shop in the ... parts made to order. Brass ... mans castings on short notice. ... and universal grinder; work ... WESTERN MULTI-MOTOR CO. ... Main. Home Phone 22812. ...

WANTED—TOURING CAR, W ... el, 30 to 45 h.p.; must be ... will exchange 56 lots in ... 20 acres Kern River oil field ... wheat land in Manitoba near W ... Call 407-8 STIMSON BLDG. ... A8228. ...

FOR SALE—A 7-PASSENGER ... car; just suited for rental ... the largest easiest riding, ... smoothest running, most luxurious ... money in California; will be sold ... this week. 1561 S. MAIN ST. ...

FOR SALE—WAVERLY ELECTRIC ... about; new batteries and tires; ... most new; cheap for cash. Will ... Don't waste your time or ours if ... want to buy. 1514 S. Main. ... PANY. ...

SLIGHTLY USED AUTOMOBILE ... sacrifice. 40 H.P. Olds Limousine; ... price, only 12100. 40 H.P. 7-passenger ... and full equipment, $1700. 2-passenger ... only $600. 2-cylinder Tourist, new ... $450. AUTO LIVERY CO., 325 S. ...

FOR SALE—DON'T OVERLOOK this ... late model Tourist; will be sold ... for Sunday or Monday; it is in ... dition, just repainted, all new ... etc. This car is actually worth $ ... to be bought very cheap. Call ... Phone P6359, and ask for Cowles. ...

FOR SALE—BUICK, JUST ... hauled and painted, can be ... cheap; owner just purchased ... ger machine. Come quick. ... GARAGE, 102 S. Garfield ave., ... Cal. ...

GARAGE FOR LEASE, 25x ... PICO AND FIGUEROA; FINE ... FOR AGENTS OR GARAGE ... BUILT FOR THE PURPOSE, ... RACK AND OFFICE. ALL ... MAIN 729. F5063 Meadow ...

FOR SALE—E. R. THOMAS ... good condition; glass front, ... lamps; will take $450 cash; ... & GILBERT, 612 Frost Bldg. ... Main 5470. ...

FOR EXCHANGE—

Have some first-class equities ... also one good clear lot. ... Main 2719; A7168. ... TINKLEPAUGH & ... 12

FOR SALE — BEAUTIFUL ... electric automobile at a low ... seen at HOTEL ROSE, 9 to ... between 10 a.m. and 2 p.m. ... TELEPHONE MAIN 3288, or ... 12

WANTED — GOOD RUNABOUT, ... exceed $1000; will trade stock ... per cent.; will agree to buy ... end of one year at 30 per cent. ... dress E. box 162, TIMES OFFICE. ...

FOR EXCHANGE—FINE RESIDENCE ... at Beaumont, Cal., for car ... with tonneau and equipment. ... ticulars. Address box 18, ... Cal. ...

FOR TRADE—FIVE NICELY ... lots in Elk City, Okla.; will ... Angeles city lot or touring car. ... L. DENNY, Glen ... Ohio. ...

FOR EXCHANGE—A GROWING ... established in this city one ... half years. Will stand closest ... Will trade for first-class ... PHONE 72505. ...

WHAT HAVE YOU TO OFFER ... party can add to $10 per week, ... and sale when price of ... paid in. Address C. M. P., P. O. ...

WANTED AUTO; I HAVE A ... water-front lot at Naples ... $367; 2 years ago; will trade for ... machine. E. GOMBER, 352 P. ...

FOR EXCHANGE—$2000 ... will take clear city lot, one ... good house and buggy as part pay ... new car. 1407 DE LONG ST., ...

4 OVERHAUL ANY MAKE OF ... your own home. Prices ... fraction guaranteed. HANEX, ... 2278 Boyd. ...

WANTED — DOUBLE-CYLINDER ... engine. Must be light, ... cycled, not to exceed 2-H.P. ... cheap. Address C, box 16, ...

FOR SALE — TWO-CYLINDER ... drive Tourist and a 4-cylinder ... machines in good condition; ... cash. 44 CHAMBER OF ...

$50 BUYS BABY REO RUNABOUT ... condition; automobile new ... ets, rubber tires, 30 inches ... etc. METZ, 207 E. 8th st. ...

AUTO WANTED—WILL ASSESS ... Imperial Valley land, fine ... main line S. P. R. R. ... acres. Address E, box 86, TIMES ... WANTED — BROKEN DOWN ... mining stock in the Ballard ... machine. Address F, box ... OFFICE. ...

FOR SALE—4-CYLINDER POPE ... passenger, top, lamps, ... Engine perfect. Cheap for ... box 238, TIMES OFFICE. ...

FOR SALE — 98 Pope-Waverley ... good shape, top or will trade ... AUTOMOBILE CO., 674 S. ...

FOR SALE—20 4-CYLINDER ... car in good shape; cost ... AUTOMOBILE CO., ... 5. ALERT AUTOMOBILE CO. ...

HAVE CLEAR EAST-FRONT ... $750, which I want to trade ... good condition. PHONE A8282. ...

HAVE EQUITY OF $300, ... Vermont near Jefferson, to ... time. Owner, 1000 ... OFFICE. ...

WANTS—LATE MODEL ... Cadillac Reo, Tourist or ... electric Reo, Tourist or ... cheap; suburban home ... WILSON, No. 1 Grant Bldg. ... Attorney-at-law only. ...

WANTED — GOOD 5-PASSENGER ... and 1st. MR. ... cash. ...

FOR EXCHANGE—FINE 5-PASS. ... first-class condition for city ... or vacant lot; must be cheap. ... GOODWIN, 209 W. 1st. ...

FOR SALE — 4 TO 6-CYLINDER ... car, must be in good condition, ... of strictly farm stock. ...

FOR EXCHANGE—WILL EXCHANGE ... paying industrial stock in ... paying car; must be good. ...

RUNABOUT, JUST OVERHAULED, ... lamps, clock, ... TEMPLE. ...

WHITE STEAMER, WITH ... equipment for sale or will ... complete; this car is practically ... MAIN 1296, F6033. ...

HARNESS AND FARM ...

FOR SALE—36-INCH FAN ... of single harness. ... San Pedro. ...

## Classified Liners.

## NGS ON WHEELS—
All Sorts.
ES AND INVALID CHAIRS.

LE—NATIONAL RACER, $25; ... good tires, $7. Appeal, with coaster, ... 8 p.m. Open Sunday. ... CHINE SHOP, 1040 S. Main. 13

—LADY'S HIGH-GRADE ... tically new; guaranteed tires ... ake. 329 GIRARD ST., South 3104. ... 13

E — BICYCLES, LADIES' AND ... good ones; some coaster brakes; ... $4 to $12. CHAS. E. ELLSWORTH, ... 13

-CHEAP. TRIBUNE BICYCLE, ... nearly new tires. Call Sunday or af- ... CROCKER, 97. 13

"HAINS FOR RENT. EAMES ... RCO. 127 San Pedro st. Phone ... E BICYCLES, $5 EACH. Phone ... 14

PHAETONS, RUNABOUTS ... -CART WAGON, OTHERS FOR ... delivery and all ... handy, express; ... and used buggies; all styles, ... sell quick. Concord buggy, nearly ... Rex buggy, with harness, cheap. ... 1st or any time. 1624½ S. MAIN ST. ... 13

LE-HUGGINS, FOR IMMEDIATE ... 4 Kimball trap; side doors; seats ... rubber tired, with tarps. Also set of ... harness, at your own price. 1704 S. ... 13

LE—FINE RUBBER-TIRED RUN- ... 4 light spring wagons and cheap ... delivery wagon. No use for any of ... them. Owner, 1851 S. MAIN. 13

E—SHOW CASES, ... ALCOCK RUBBER TIRES! ... nearly new. Will sell at a ... of them at once. Owner has no use ... in a spring. ... 13

LE — LIGHT WEIGHT, HIGH ... 4-seated runabout in first-class ... Will trade for a horse and ... a bargain for some one. Apply ... 1st. ... 13

LE—FIRST CLASS 2 SINGLE BUG- ... cheap; no use for them at 52th ... and AVE. Take Hooper ave. car, ... 13

LE — LIGHT RUNABOUT BUGGY ... Inquire 1951 CENTRAL ... 14

LE—GOOD WAGON, FLAT BED ... 324 BERNON AVE. Phone ... 13

LE—ALMOST GOOD AS NEW, TWO- ... wagon, at a bargain. 2607 DOWNEY ... 14

LE—LIGHT WEIGHT SURREY CUT ... ride after at once. 2111 PARK ... AVE. ...

LE—NEARLY 3-SEATED SURREY, ONE ... top buggy, one wagon. 342 BURTZ ... 13

LE—BALL BEARING, SOLID RUB- ... buggy, very cheap. A8196, MAIN ... 13

LE — HARNESS AND BUGGY, ... taken at once. 1230 E. 3RD. ... 13

MOTORCYCLES.

LE—INDIAN, TORPEDO TANK, ... 08; Indian with tandem, $50; ... Ford, bargain, $125; remodeled ... $175. Open Sunday. CHUTES ... 1905 S. Main. 13

— A SECOND-HAND MOTORCY- ... preferred. If you have a ma- ... condition and want to sell it, ... cheap, 55 W. JEFFERSON ST. ... 13

LE—INDIAN 7 MOTORCYCLE, ... condition, like new, owner going ... NTH ST. STABLE, cor. Ninth and ... 12

— MOTORCYCLE, EXCELSIOR, ... engine preferred, for cash and good ... description. Address J, box 141, ... OFFICE. ...

LE—RACYCLE MOTORCYCLE, 1908 ... nearly new 2½. Trix Pacific bushes- ... get of Venice ave. rail two blocks ... Sunday. Address 1000 ...

LE—READING-STANDARD MOTOR- ... 3 model, run less than 50 miles, ... 160 INCH ST. 2262. ...

LE—RACYCLE MOTORCYCLE, 1908 ... in perfect condition, good as new, ... and PHONES A2208, BROAD- ... 13

E — 2ND-HAND MOTORCYCLE, ... condition and lowest cash price. ... box 19, TIMES OFFICE. ...

LE—W INDIAN MOTORCYCLE IN ... condition. Call next day, 216 SOUTH ... 13

LE—CHEAP FOR CASH, TALE ... first-class order, $85. Call 1614 ... 13

WAGONS AND CARTS.

LE—CHEAP; SLIGHTLY USED ... delivery wagon with panel doors ... 1 spring; will be in perfect con- ... dition; roomy and guaranteed. It is ... a bargain for some one. Apply ... 1st. ... 13

LE—FIRST CLASS EXPRESS WAGON; COULD ... be used for peddler; used ... but little. For sale very cheap; leav- ... at 216 a double-seated buggy at ... pen on E. 27TH ST. Take San ... 13

LE—LIGHT AND HEAVY FARM ... wagons, $18 to $90; buggies, $30 ... harness, $4 to $15. 126 LOS ... 15

LE—WHOLE LOT FULL OF EX- ... wagons, harness, surreys and carts ... at lowest prices; laundry and ... delivery; special bargain at 220 SOUTH ... 13

LE—EXTRA STRONG BREAKING ... cart, with brake on; will trade ... 1911 E. COLORADO, Pasadena. ... 13

LE—14-INCH SCHUTTLER TRUCK ... 10 feet long, with wide and ... can take sides off and make hay ... 1 S. GRAND. ... 13

LE—WAGON, HAS 3 SEATS, CAN ... suitable for delivery or express pur- ... BARLEY ST., Brooklyn Heights. ... 13

LE—TOP SPRING WAGON, ... for any purpose; cost $250. ... 1 E. GREENE, 702 S. SPRING. ... 12

LE—HAVE TWO FINE PANELED ... wagons in first-class condi- ... harness and harness. No deal- ... 1 E. Home 2546. ... 13

LE—ONE-HORSE SECOND- ... wagon in good condition. 719 ... 14

EXPRESS WAGON THAT ... 1½ ton. Cheap. Call at 1816 ... Phone South 9581. ... 13

DELIVERY WAGON FOR ... one; cost $75; sell for $25. ... BEAUDRY AVE. ... 13

RED TOP CAMP WAGON, ... for survey, fine repair. ... CROCKER. ... 13

HORSE FRUIT OR BAG- ... delivered and Los Angeles or ... part the cash and price de- ... possibilities. GEO. ... OFFICE. ...

A FEW STUDENTS IN ... can them assaying, ore ... DAY room 5. ... day and evenings. ... 13

METALLURGISTS. ... TESTING WORKS. Phone ... 13

ROUGE RIVER MINING ... mining stock at 4½ cents. ... 13

DEED OF HALF-INTER- ... mining claim, Arizona. ... TIMES OFFICE. ... 13

MINING CLAIMS, BUL- ... 1 under. Address G, ... 13

STAMP MILLS, PRAC- ... crusher, copper plate ... Address G, box 91, TIMES ... 13

ASSAY OUTFIT: ... etc. Address G, ... 13

REPAIR TABLE AND SIX- ... for $5. TIMES OFFICE. ... 13

WANTED — GOOD 2-PASS. ... 1 cash. MR. ... 13

FOR SALE—$150 CASH ... 1 cash. Address ... 13

FOR SALE—CHEAP, 1 

EDUCATIONAL NOTION.

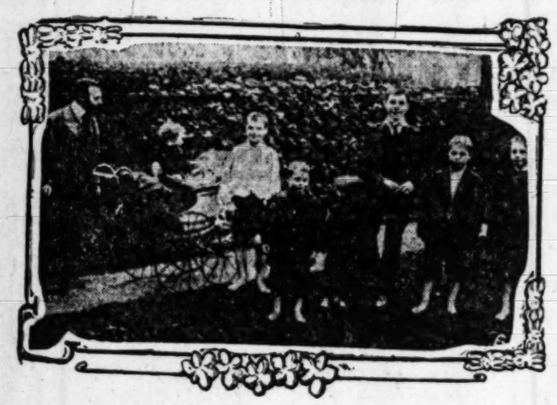
# TEACH CHILDREN TO GROW LIKE FLOWERS.

## *Edwin Collins Says no Child Should be Asked to Undertake Formal Lessons Until It Is Nine or Ten Years of Age but Should Assimilate.*

[SPECIAL CORRESPONDENCE OF THE TIMES.]

LONDON, Aug. 15.—There is a man in London who has beaten the London County Council Educational Committee after a fight lasting several years. He has compelled the courts to admit that his system of education, which authorities say is all wrong, is all right, and in a few weeks he is going to open a high-class school within country by a number of persons who wished him to undertake the education of their children, and he will start with enough pupils to insure the financial success of the undertaking.

"We will have children from 5 to 15 years old," he said, "and practically all our teaching will be done out of doors and by the peripatetic method.



Children Who Grow Like Flowers.

Edwin Collins, a London teacher, has just won his long fight with the English educational authorities over his unique methods of teaching. He believes children should absorb knowledge as the flowers gather sweetness, and will found school to put his theories into wider practice.

in thirty miles of London where his theories will be put into practice. The man is Edwin Collins, a university man, a writer and a teacher who does not believe in teaching at all—that is, in the ordinary acceptation of the term "teaching." His motto is that "children should be taught little and should learn much." His theory and practice are that no child should be asked to undertake formal lessons until it is nine or ten years old and that until it reaches that age it should be allowed to run practically w ' and assimilate knowledge as a flower gathers its sweetness from the sunshine.

Mr. Collins has been at war with the education authorities over the education of his own eight children. The law of England says that every child must go to school. If a child does not attend the public schools the school attendance officer calls to find out why, and if the parent can satisfy him that the child is being efficiently educated elsewhere all is well. If not the parent is summoned to appear before the magistrate and if he cannot satisfy the magistrate he is fined and if the offense continues he is fined again as often as the attendance officer finds time to summon him.

Collins has been fined many times for not sending his four elder children to school. The British magistrate is impatient of new ideas and when he learned that Mr. Collins's idea of education was to allow his children to grow up as plants and flowers grow, he became impatient and refused to listen to more. Collins insisted, however, and he has just succeeded in forcing the unwilling admission from the magistrate that his children were far in advance of the public school children of the same age. The sequel to this decision is the opening of Collins's school where he will teach other children on the same lines that he has taught his own.

Collins is a graduate of the University of London, of the Sorbonne in Paris, and of Heidelberg University in Germany. He has been a tutor in high-class educational institutions for years, and he has prepared students for university examinations. From this it will be seen that he has no prejudice against the ordinary learning. All that he contends is that the average child is stunted and weakened by being compelled to tax its brain and body by beginning its formal education too early.

"I do not believe in beginning to learn the formal things too early," said Mr. Collins to me today. "Children should be encouraged to ask questions, to learn rather than to be taught. My eldest boy could not read a line until he was 9 years old. Then he learned the alphabet in a week and he learned it without any difficulty. He just asked his mother or me what the letters were, and in a week he was reading for his own pleasure. Before that, of course, we had read to him poetry, Shakespeare's plays and many other things which were suitable to his understanding. Since then he has read all of Shakespeare, several of the English poets and a great deal of the finest English literature.

This boy, Ivan Julius Collins, was examined by the magistrate, and it was his proficiency that forced the London magistrate to decide in favor of Collins's system. He is now 14 years old and his upbringing is evident both in his physical and mental equipment. He is as tall and sturdy as an ordinary English lad of 17, and he can converse intelligently on most subjects in a way that would do credit to many grown men. He has written articles on the current political and educational problems which have been accepted on their merits by leading English newspapers and magazines, and he has also written verses which display considerable merit.

Collins explained to me that he had been asked to open a school in the No class will have more than ten children, for no teacher can give individual attention to more. We will have our classes in the gardens and fields which surround the fine old country house that I have taken and we will adopt the kindergarten method as much as possible. I do not mean by this the formal kindergarten method which would shock Froebel almost as much as the old system did, but we will adapt his principles to our surroundings. Our class gardens and fields will be well supplied with large blackboards at which the teacher can stop in his walk and illustrate his talk.

"The children will be encouraged to ask questions. I want to encourage the natural development of ideas. For instance, if we are having a history lesson and some one suggests a geographical question growing naturally out of the history, there is no reason why we should drop the history and follow that line of thought. Geography may lead us into mathematics and so on. The reason for this is that the children should realize the essential relation of all branches of knowledge to real life. In the old-fashioned school each subject is taught by rote and the children seldom realise that one has any relation to another.

"For the same reason I have always taught my children both arithmetic and geometry by means of matches or little sticks. They learn by laying two sticks beside two other sticks that two and two make four and that simple addition and multiplication have some reference to real things. The geometrical forms and their relation to realities can be taught in the same way. After they have mastered the principles in this way the formal learning comes easily to them. It is simply teaching them to express in words what they already fully understand.

"The religious teaching in my school will be very broad. I believe in giving each child the essentials of religion and letting the parents themselves fill in the details of whatever creed they believe in. My principal assistant will be a clergyman in holy orders, but I will not object to Nonconformist or Roman Catholic clergymen visiting the children of their faith under my charge."



Fourteen-Year-Old Prodigy.

Ivan Julius Collins, a product of his father's revolutionary methods of teaching, who has astonished the London authorities by his accomplishments.

### Had Seen Him Before.

Judge: Have you been arrested before?"

Prisoner: No, sir.

Judge: Have you been in this court before?

Prisoner: No, sir.

Judge: Are you certain?

Prisoner: I am, sir.

Judge: Your face looks decidedly familiar. Where have I seen it before?

Prisoner: I'm the bartender in the saloon across the way, sir.—[Harper's Weekly.

### Jailed for Stealing Kiss.

"What would you do to a fellow who tried to steal a kiss?" good naturedly inquired Thomas Bowler of Miss Jane Shellhart, a clerk in a Stephens county (Ill.) store.

She warned him not to attempt such a thing, but he ignored her threat and kissed her squarely in the mouth.

"I'm from Missouri," he exclaimed after her answer.

Miss Shellhard called a policeman and had "the man from Missouri" arrested, and appeared against him in court. He was given a light jail sentence, but declares the experience was well worth it.

### Is Undoubtedly Right.

Anarchy is a mark of disease in the view of a Memphis physician. He finds anarchistic ideas conclusive evidence of insanity, and would commit all anarchists as dangerous lunatics, thus making them harmless.

## HOROSCOPE.

**Sunday, September 13, 1908.**

BY COZETTE.

Power lieth on hands that heal.
Vigor the mind of man shall feel.

Mars enters the sign of Leo on this 257th day. The sun is in parallel declension with Mercury and Mars is in trine with Uranus. Jupiter is in benefic aspect with the moon.

A day of unusual vigor and promise is denoted by the astrological signs governing this period. Freshness of thought and charms of idea and purpose should come to all.

Plans may be expected to ripen and assume effective form today. A good day to consider the opening of new business places, or to plan transactions with bankers, merchants and manufacturers.

Surgeons and physicians, as well as chemists, dentists and oculists will be gifted with singular force for alleviation and healing in these twenty-four hours.

Take heed, however, against flying wheels on narrow roads. There is a menace against all forms of speed with horse or carriage.

Women with this birthdate will do ill if they succumb to the temptation to participate in a social intrigue against a rival during the twelvemonth.

Men with this birthdate must be on their guard against excessive eating and drinking. Their business will demand care. Those in employment will be entrusted with a minor affair which, if well conducted will yield them unexpected benefits.

The signs over children born today are for success. Girls will probably have many favors shown to them by relatives. Boys will do well in business for themselves and should be carefully trained as they will repay a thorough education.

WAR ON DISEASE.

# UNCLE SAM TO HELP COUNTY.

## QUARANTINE PROMISED ALONG INTERNATIONAL LINE.

**Immigration Inspector Tells San Diego Supervisors He'll Place Guards and Then Get Instructions from Washington—Spreckels Returns to Build Highways.**

SAN DIEGO, Sept. 12.—Federal authorities have been prevailed upon by the county to assist in preventing the spread of infectious diseases by establishing a quarantine along the Mexican border. This decision was reached at a conference held this morning between Immigration Inspector Engelcke, the District Attorney and the Supervisors.

Inspector Engelcke said he would establish temporary guards and require all who cross the line to give a clean bill of health and that, in the meantime, he would take up the matter with authorities at Washington.

Since last March, when smallpox broke out among the Indians and natives below the line, many of them have crossed over and scattered the disease in this county. The Supervisors have expended over $5000 in caring for these cases and trying to prevent the spread of the disease.

At present smallpox is practically wiped out of San Diego county.

NORMAL OPENS TOMORROW.

The regular fall term of the State Normal School begins Monday, under the direction of the Executive Committee of the institution, as President Samuel T. Black is traveling in Europe and is not expected to return until the latter part of October. The committee is composed of the registrar, director of the training school and preceptors. The health officials are believed o have no jurisdiction over the Normal as regards enforcing the vaccination law.

SUES TO COLLECT NOTE.

J. A. Parker of Los Angeles, has filed a suit in Superior Court to collect $5000 from Mrs. Alice Hopkins of this city. He states that, through Trainor, the defendant purchased shares of mining stock and not having sufficient cash, gave her note for $5000. Trainor disposed of this to Parker, it is alleged.

TO BUILD ROADS.

John D. Spreckels, after spending much of the summer in San Francisco, has returned. As a member of the City Boulevard Commission he will superintend the construction of a roadway to the cemetery; a road over the old dyke to National City; a road to Lemon Grove and one to Fort Stockton.

OFFICERS ELECTED.

At a meeting of the Woman's Mite Missionary Society of the African Methodist Episcopal conference yesterday, the following officers were elected: Mrs. J. H. Wilson, Riverside, president; Mrs. C. H. W. Nelson, San Diego, vice-president; Mrs. Annie Hughes, Oakland, first vice-president; Mrs. K. D. Tilima, Oakland, second vice-president; Mrs. N. D. James, Pasadena, corresponding secretary; Mrs. Edna Price, Oakland; Miss Mamie Skelton, Pasadena; Mrs. Flora Sharp, San Diego; Mrs. R. Pinkney, Bakersfield; Mrs. Sadie Harris, Los Angeles Executive Committee.

WILL CONTINUE SURVEY.

It is announced by Chief Engineer Kallright of the San Diego and Arizona Railroad Company, that before October 1 two additional engineering crews will be put in the field to work eastward from the mountains separating San Diego and Imperial counties, across the desert to Yuma. The preliminary survey of the All-American route has been completed to the mountains for some time, but it is stated by the engineer that the estimates for this route will be considerably higher than for the line surveyed across the Mexican border.

PEOPLE TO DECIDE.

At the session of the Supervisors today the petition of the Anti-Saloon League for the submission of the local-option question to the people in all precincts outside of the incorporated cities anr towns was granted.


**IN WOMAN'S BREAST ANY LUMP IS CANCER**

**Any tumor, lump or sore on the lip, face or anywhere, six months, is cancer. They never pain until almost past cure.**

**THREE PHYSICIANS OFFER $1000**

**If They Fail to Cure Any Cancer**

Without KNIFE or PAIN AT HAIR PRICE for 30 days. Not a dollar need be paid until cured. Only infallible cure ever discovered. ABSOLUTE GUARANTEE.




Best book on cancers ever printed, Sent FREE with testimonials of thousands cured without a failure. A Pacific island plant makes the cures. Most wonderful discovery on earth. Small cancers cured at your home. No X-Ray or other swindle. Write today for our 130-page book, sent free.

Address, DR. & MRS. DR. CHANLEY & CO. Most Successful Cancer Specialists Living 747 S. Main St., Los Angeles, Cal.

**Kindly Send to Some One with Cancer**



**Shoes at Half and Less**

The big bargain tables of the Mammoth Shoe House in many instances contain shoes at half price and less. There are big doings now on. The Mammoth Shoe House, 519 South Broadway.


## FUNERAL AT DOWNEY.

**Business Houses Close While Services Are Held for Much-Respected Woman.**

DOWNEY, Sept. 12.—Mrs. Vena Glasscock, wife of L. V. Glasscock of Chatsworth, died in Los Angeles yesterday. The funeral services were held here today at the home of her sister, Miss Orlando Moores, the memorial sermon being preached by Rev. G. C. Harris, pastor of the Methodist Episcopal Church. Interment was in the Downey Cemetery. The deceased was well and favorably known in this vicinity, where she lived for many years. Her funeral was largely attended by old friends of the family and out of respect to her memory the business houses of the town closed during the time of the services.

WILL OPEN MONDAY.

The Los Nietos Valley Union High School and the Downey grammar school will open today. Most of the old teachers have been retained, which insures good schools and large attendance.

Miss Bessie Harris will leave tomorrow for Lordsburg, where she will teach school this fall and winter.

Miss Verda Henshaw entertained a number of her young friends with a lawn party. Invited guests were Zlypha Dismukes, Alice Williams, Dorothy Ardis, Maggie Buchser, Pauline Rives, Anna Eberle, Edith Price, June Hull, Lenora Jones, Howard Rives, Dan McKellar, Wayne Ball, Bobby Graham, Joe Marr, Ernest Beaver, Raymond Strine and Ardis McCullough.

Dr. and Mrs. F. D. Holman of Los Angeles visited in Downey last Sunday, the guests of Mr. and Mrs. A. Hall.

Mrs. D. P. Smart, Mrs. Georgia Darby and Mrs. Agnes Benbrook are enjoying an outing at Long Beach.

IN THE MOUNTAINS.

Mrs. D. L. Strine and son, Raymond, and Mrs. J. H. McCullough are spending a two weeks' vacation at Rincon.

Mrs. Frank Burke and Miss Jo Harris have returned from a week's trip to the San Bernardino mountains.

Miss Henrietta Casselman of Pasadena visited last week with Miss Marguerite Barteis of this place.

Misses Helen and Mary Louise Williams of Los Angeles visited with Miss Elma Smith.

A fishing and hunting party, composed of Dr. T. A. Lynch, A. L. Darby, J. W. McKellar, Frank Burke, J. A. Myers and T. A. Manning has left for Deep Creek, in the San Bernardino mountains, to be absent several days.

## WILL GROW EUCALYPTI.

**Sierra Madre Man to Go Into Business on Large Scale in Riverside County.**

SIERRA MADRE, Sept. 12.—H. A. Day, who has resided here for the past few years, has purchased 160 acres at Alessandro Station, about ten miles from Riverside. He is going into the raising of eucalyptus trees on a large scale. A. H. Ferguson his manager, is to attend to the business end of the venture. Already arrangements have been made for the planting of 10,000 trees. Mr. Ferguson states that every season there will be an increase in the number of trees planted until all the available land is covered. J. A. Gilbert, contractor and builder, has drawn up the plans for a pretty little bungalow to be erected as a home, and arrangements have been made for the sinking of a well and other improvements to put the tree ranch on a business basis. These young men are well known and popular in this section. Mr. Day whose father and brother are members of the New York Stock Exchange came to this section some years ago for his health, he being obliged at the time to give up his collegiate course at Cornell. Mr. Ferguson has been his constant companion and business associate.

BEAUTIFUL CHAPEL.

Rev. Father Barth, who for thirty years, officiated in a diocese in Chicago, and whose health broke down, owing to his arduous duties, is building a handsome residence on Baldwin boulevard and Olive street. On the same site he has erected a beautiful little chapel for the accommodation of members of his church. A better site could not have been selected. It nestles close to the mountains on a high eminence, commanding a beautiful view of the valley, is within a few feet of the main boulevard, and surrounded by pretty cottages and residences.

WHITE-WINGED SQUAD.

Now that the beautiful boulevards and streets are nearing completion an additional expense looms up. The city does not own machinery for scraping, patching or keeping its roads in condition. That the roads must be maintained is beyond dispute. Whether the city will issue bonds for the purchase of appliances, or contract with some adjoining town to do the work has not been decided. A white-winged squad for some of the boulevards will probably be the outcome.

## WHITTIER.

WHITTIER, Sept. 12.—Frank Oliver, the City Tax Collector, has started a campaign against dogs whose owners have not paid the required tax. He has sent out a notice and gives owners of canines until October to settle; after that date he states warrants will be issued for all who have not complied with the ordinance.

Members of the "Home" and "Cradle Roll" departments of the Methodist Sunday-school held a picnic in the city park today.

A large audience enjoyed the entertainment at I.O.O.F. Hall, last evening, given by the G.A.R. and W.R.C.

## GLENDALE.

GLENDALE, Sept. 12.—A reception was tendered Rev. J. F. Moody, the new pastor of the Calvary Baptist Church, last evening in the church parlors. The pastors and congregations of the other churches were invited and the church was filled to overflowing. Remarks were made by Rev. Mr. Burton of the Methodist Church, Rev. Mr. Ward, Presbyterian, and Rev. Mr. Fackenthall, rector of St. Mark's Episcopal Church. Words of welcome were spoken by Frederick H. Wilde in behalf of the church and by H. M. Overton in behalf of the Sunday-school.

Rev. Mr. Moody responded in a few well-chosen remarks. A solo was rendered by A. R. Taylor. Mr. and Mrs. Marple gave a humorous duet. The ladies of the congregation beautifully decorated the church.

### What Has Paris Done?

Paris is suffering from a plague of curious flies, known as St. Mark's Bibions. They are not poisonous, but are very ugly, being over half an inch long, with enormous heads, and feelers like cockchafers. Nobody knows where they come from, and, curiously enough, the plague is confined to Paris, and has not reached the country.

RAILROAD RECORD.

# TWO ISSUES ONE IN FACT.

## *Rio Grande to Take up Bonds of Western Pacific.*

## *Three-Year Gold Notes to Pay for Seconds.*

## *Money Will Complete Gould Coast Line.*

[BY DIRECT WIRE TO THE TIMES.]

NEW YORK, Sept. 12.—[Exclusive Dispatch.] E. T. Jeffrey, president of the Western Pacific Railway Company, says that the $25,000,000 second mortgage bonds, the sale of which, it is announced in a San Francisco dispatch, has been authorized by the directors, constitute a part of a plan for providing funds with which to complete the Western Pacific, which has been in process of formation for some months.

According to the terms of this plan, the bonds have been sold to the Denver and Rio Grande Railroad Company, and the latter company purposes in due time to issue a block of its new refunding bonds which were authorized at a special meeting of the stockholders this week, to take up the Western Pacific seconds.

In accordance with the comprehensive refunding plan of the Denver and Rio Grande Railroad Company, which was ratified this week, the company will issue $15,000,000 three-year gold notes, as a temporary means of providing the Western Pacific with the money needed to complete the road.

Mr. Jeffrey says that the $25,000,000 second mortgage bonds do not represent an issue in addition to the one involved in the Denver and Rio Grande refunding plan as above outlined.

### A Useful Collection.

"Yes, sah," said the old colonel, "the prohibition law sho' did go into effect down in Georgia, sah."

"That so, colonel?" responded the Chicago friend. "Well, I suppose you had a great number of wire corkscrews left over."

"I did that, sah. I had them by the bushel."

"And did you throw them away, colonel?"

"Oh, no; I stretched them out and made a wire fence and a lightning rod, sah."

### Usually the Case.

"You are one of the city's most famous lawyers, are you not?"

"I believe so."

"And men of different pursuits are constantly coming to you for advice?"

"Constantly."

"Now, who profits by your advice?"

"I do."—[Houston Post.

### Foreign Idea of America.

Little things frequently illustrate the English view of American geography very picturesquely. An Englishman had taken the Pacific express at Philadelphia, and feeling tired, had retired to his berth. Just before he fell asleep he happened to remember that he had forgotten something, so he put his head out between the curtains and called:

"Portah! Portah!"

The porter came. "What is it, sir?"

"Please wake me up when we get to San Francisco, you know."—[Harper's.


# TWO GREAT CAMPAIGNS O

## *The Times Big Premium Offer*

Under arrangements just completed, THE TIMES is enabled to submit to its readers a premium p of *more than usual value*, particularly so on account of the coming great political battle. EVERYBODY have an opportunity to secure these valuable and instructive books and magazines. Here is the attract

| | |
|---|---|
| Current Literature, 1 Year's Subscription, Value . . . . . | $3.00 |
| Roosevelt Policy, 2 Volumes, Bound in Buckskin and Khaki, Value | $3.00 |
| Sunset Magazine, 1 Year's Subscription, Value . . . . . | $1.50 |
| Total Subscription Value . . . . | $7.50 |

THE TIMES is able to furnish this great combination for one-third of the regular subscription price. S tract below.

## *Current Literature Magazine*

This great magazine covers regularly every month topics of interest all over the world and of such variety as to interest all. Its contributors are among the foremost. The regular subscription price is 25 cents per month.

## *Roosevelt Policy*

In two volumes, bound in buckskin and khaki, value $3.00. These volumes contain the President's speeches, messages, and other State papers—in fact, all that the President has had to say on corporate wealth, the relations of capital and labor, tariff and currency, interstate commerce regulations, and all the vital subjects of the day. The introduction is written by Andrew Carnegie, and is both instructive and illuminating. In view of the fact that the coming political campaign will largely involve discussions of the President's policy, these books are exceptionally and unusually interesting.

## *Sunset Magazine*

This great magazine—the only one of importance published on the Pacific Coast—is a regular monthly magazine, 15 cents a copy, and beautifully illustrated. It deals with subjects of peculiar interest to Pacific Coast life, and, in addition to its graphic descriptive articles, it contains fiction of a high order. The great story, "Lin McLean," by Owen Wister, author of the famous "Virginian," appears in this magazine in monthly installments. The contributors generally are among the first writers of the Pacific Slope.

THE unusually liberal terms on which these magazines and books may be obtained in c with Times subscriptions are set forth in the contract, which may be signed and sent to The the necessary arrangements may be made in person Times Building, First and Broadway, Los Angeles any regular Times agent:

**The Times-Mirror Company**

Town .....

GENTLEMEN:—

In consideration of The Times delivering to me at

THE ROOSEVELT POLICY, 2 VOLS. .....
THE CURRENT LITERATURE MAGAZINE, 1 year.....
THE SUNSET MAGAZINE, 1 year.....

TOTAL VALUE .....

I hereby subscribe to The Los Angeles Times, Daily and for a period of 10 months and agree to make payments of $1.00 on delivery of the books, the first copy of Current and Sunset Magazine, and 90 cents per month, which is subscription price of The Times, for each consecutive the life of this contract. It is understood and agreed that and magazines shall remain the property of The Times fulfilled the terms of this contract. I also agree to notify promptly of any change in my address.

(New or Old)

Service to begin (Date).....

Collect at .....

Signature of Subscriber .....

Address .....



# Don Wor Abo Tha Bal Spo

Don't Worry Abou Spot, for if the spo and shiny the bald to stay. Better thro hension toward the ately surrounding t they will be the first you kill the dandru keep it out of the sca bro's Herpicide.

The time to save while you have hai traordinary results fo low the continued use Herpicide.

Doctor Waterhou known physician of member of the firm Waterhouse, advise N. Toms, Pastor of th byterian Church of Iowa, to use NEWB CIDE; read his let

Messrs. Dyer & Wa gists, Charter Oak, Gentlemen: The H ommended to me for dandruff and itch a great success. I bo bottle and the resu The scalp has been from dandruff, the d ened and strengthe soft hair has almo bald spots; and I am relieved from head neatly recommend it have been, to try H PICIDE.

(Signed) REV. I Pastor First Pres

Two Sizes—50c and Stores. Send 10c to Herpicide Co., Dept. for a sample.

Guaranteed under the June 30, 1906.

FOR SALE AT ALL Applications at Pres

Insist upon



TO-NI Cascara MEDICINE WORKS



# eview of the Week

TATE OF REALTY MARKET

XVIITH YEAR.

# louses, Lo

ACT AND COMMENT.

E week has been a very dull e in real estate transactions, ring mainly to the intervention o holidays. Transactions were ery numerous but there was a deal of discussion as to the pro- general clean-up of the city. The rities have taken the matter up a good deal of alacrity and few have been given publicity in which have created more in- in the minds of the people gen- The cry is loud and general, erely for cleaning up the city, r keeping it clean.

—o—

**Will the Authorities Do?**

r the municipal powers that be not made public their plan for aning. It may take the shape t of a year ago, when the city lic expense sent out teams and d gave all the vacant lots and a pretty good sweeping. That seem to be about the only ef- way of doing it. Whatever is ught to be done at once. The son has already done its worst. eds have attained their highest The stubble is as brown and as it ever will be. The streets, ed by rain for many months, rdly be worse than they are. urists are coming in a flood e sooner we present to them city, the better it will be for utation.

—o—

**g the City Clean.**

public purse will hardly bear ain, as municipal affairs are ad- ed, of semi-annual scrubbing that done some time ago. The Committee of the Council has heavy and sharp axes now in down the estimates of the dif- departments. The general rule t the end of every fiscal year, a great cry raised from most departments because of a def- the funds. Proper civic pride part of householders would lead licy that would prevent the un- appearance of the streets and lots to a very great extent. The of keeping the street in front own door clean, is a very good entails comparatively little

—o—

**Example.**

ct and Comment man has one definite examples in his mind, f generally followed, would re- a much more presentable city. ho pass by Carondelet street, or Wilshire boulevard, can fail to be struck with the con- g the two blocks of this street Sixth and Seventh. It is sim- ase of neighborhood pride. r four times every week, in stances every day, the house- on these blocks spend perhaps inutes each in sweeping the , the grass plots along the d the gutters free from every f, accumulation of rubbish of nd, old papers included. A made in front of every fifty- in the street, and with an old r and a match, in a trice all ish is gone from in front of k. These two blocks are of beauty and the people have eighborhood pride to put them most, in the most presentable ssible. Carondelet street is but not paved, and in spite merely "a dirt street" it would lt to find in the whole city stretch of thoroughfare more looking than the blocks re-

—o—

**Instance.**

g in along Sixth street toward in the center of the block be- nnie Brae and Westlake ave- alley runs from Sixth street to Alleys are proverbially filth- It would be a good thing wellers upon blocks with an ning through them could in- e particular alley. Recently erty owners there have graded and in a rather peculiar way. of a crown in the middle, the s been hollowed out, making shallow trough. Graded thus, ful supply of crude oil has lled all along, and this thor- lled in. So it is easy to keep clean, and there is never seen whole length a wisp of dried old newspaper or any other The alley is as clean as a ewalk along the streets in he houses. In going through he encounters occasionally an in this way. To pave these quite an expensive under- To treat them in the way ular one is treated is very burdensome expense. When rains come, the shape of will wash everything of a re from the two sides into and then carry it away e gutters in Sixth street or fall being very considera- h directions. As to vacant Fact and Comment man can elingly." He owns a corner

CITY—

| | |
|---|---|
| Baltimore | |
| Birmingham | |
| Bridgeport | |
| Buffalo, N. | |
| Chicago | |
| Cincinnati | |
| Columbus | |
| Denver, Col | |
| Detroit, Mich | |
| Grand Rapi | |
| Hartford, C | |
| Indianapolis | |
| Kansas City | |
| Los Angeles | |
| Louisville, K | |
| Milwaukee, | |
| Minneapolis | |
| Memphis | |
| Mobile | |
| New Haven | |
| Newark, N. | |
| New Orleans | |
| Manhattan | |
| Brooklyn | |
| Bronx | |
| Greater New | |
| Omaha, Neb. | |
| Philadelphia | |
| Paterson, N. | |
| Pittsburgh | |
| Portland, Or. | |
| Reading | |
| St. Louis, Mo. | |
| San Antonio | |
| San Francisco | |
| Scranton, Pa. | |
| Spokane, Wash | |
| South Bend | |
| Syracuse | |
| Salt Lake City | |
| Toledo, O. | |
| Wilkesbarre | |
| Worcester | |
| Totals | |

*Per cent. ga

INTERE

Weekly Sales and Man

G

Interest in Beaumont is week, reprdrte



# FOR SA

20% Income 20%
Splendid Walnut Orc
An Absolute Sacrif

is not a wornout place, but one of the v
unty: Trees in pink of condition, soil p
ndance. The property is within 9½ mil
0 ft. frontage on proposed car line to B
tage on natural course of Owens River.
the best buy offered in this county.

OBERT MARSH

40 West Fifth St. Sole Agents.
Ground Floor Sec
Both Phones Exchanges 175.

Review of the Week
STATE OF REALTY MARKET

REAL-ESTATE SECTION.

Los Angeles Sunday Times

Part V— Pages
SECOND LINER SHEET

XVIITH YEAR. SUNDAY MORNING, SEPTEMBER 13, 1908. On All News Stands: Trains and Streets, 5 CENTS.

# Houses, Lots and Lands—Saturday Review of Building and Development.

## FACT AND COMMENT.

This week has been a very dull one in real estate transactions, owing mainly to the intervention of two holidays. Transactions were very numerous but there was a good deal of discussion as to the proposed general clean-up of the city. The authorities have taken the matter up with a good deal of alacrity and few steps have been given publicity in which have created more interest in the minds of the people generally. The cry is loud and general, namely for cleaning up the city, and for keeping it clean.

### What Will the Authorities Do?

Has the municipal powers that be yet made public their plan for cleaning. It may take the shape of a year ago, when the city at little expense sent out teams and men and gave all the vacant lots and alleys a pretty good sweeping. That seems to be about the only effective way of doing it. Whatever is done ought to be done at once. The season has already done its worst. Weeds have attained their highest growth. The stubble is as brown and dead as it ever will be. The streets, washed by rain for many months, hardly be worse than they are. The tourists are coming in a flood and the sooner we present to them a city, the better it will be for reputation.

### Keeping the City Clean.

The public purse will hardly bear the strain, as municipal affairs are administered, of semi-annual scrubbing such as that done some time ago. The Street Committee of the Council has ordered heavy and sharp axes now in use to cut down the estimates of the different departments. The general rule is that the end of every fiscal year, there is a great cry raised from most of the departments because of a deficiency in the funds. Proper civic pride on the part of householders would lead to a policy that would prevent the unsightly appearance of the streets and vacant lots to a very great extent. The principle of keeping the street in front of one's own door clean, is a very good one. It entails comparatively little labor.

### Careless Householder.

It is marvelous what an amount of dirt some people can survive. We are proud of our shade trees and ambitious to have more of them, and more beautiful ones. But shade trees will shed leaves, some of them at a rapid rate. The eucalyptus is a dirty tree. The beautiful pepper-tree is dirtier. Some of the strong-growing acacias are as dirty as any. The accumulation of leaves from these trees is something not to be appreciated by those who do not know by experience. Some of the acacia trees are full of oil and, accumulating in the gutters, they rot, exuding a substance as black as ink, and the stench from this accumulation of rotting leaves is unendurable to most human nostrils. Yet the Fact and Comment man knows instances where women, seemingly of refinement and good taste, have lived in a house a year without ever flushing the gutter, sweeping up a leaf or moving a hand to protect the household from the malaria arising from this practical manure heap. Here we have an example the very contrary of that set by the good people along Carondelet street. Fifteen minutes a day on the part of a maid, of the head of the house or one of the children will suffice to keep the gutter in spick and span order and the house free from these malarial odors. It is marvelous that people of intelligence and refinement will endure the look or the smell of such accumulations of rubbish and filth. But they do, and thrive and grow fat upon it.

## AUGUST BUILDING RECORD.

### Statement of Operations in Forty-two Cities Shows Ten Per Cent. Decline.

Building operations in forty-two leading cities in the country last month reached a total of $49,370,402. For the same month a year ago the valuation was $55,298,595.

The previous months of the year all presented a loss except July, as follows: January, 44 per cent.; February, 33 per cent.; March, 37 per cent.; April, 23 per cent.; May, 19 per cent.; June, 15 per cent. July showed an increase of 3½ per cent.

In the report for August thirteen cities scored a gain from 1 to 224 per cent., and twenty-nine show a loss from 2 to 89 per cent. The principal gains are Chicago, 25 per cent.; Denver, 24; Indianapolis, 33; Louisville, 27; Syracuse, 25; Salt Lake City, 128; San Antonio, 224.

The following statement, prepared by the American Contractor of Chicago, tells the story in full:

| CITY— | August, 1908, cost. | August, 1907, cost. | Per cent. loss. |
|---|---|---|---|
| Baltimore | $ 711,902 | $ 824,215 | 13 |
| Birmingham | 143,317 | 200,237 | 28 |
| Bridgeport, Ct. | 141,820 | 267,902 | 47 |
| Buffalo, N. Y. | 724,000 | 661,000 | *10 |
| Chicago | 5,641,050 | 4,492,275 | *25 |
| Cincinnati | 553,210 | 810,258 | 31 |
| Columbus | 426,680 | | |
| Denver, Colo. | 864,310 | 553,300 | *24 |
| Detroit, Mich. | 861,950 | 1,055,000 | 18 |
| Grand Rapids | 222,043 | 202,011 | *10 |
| Hartford, Ct. | 45,325 | 445,686 | * 89 |
| Indianapolis | 748,024 | 562,296 | *33 |
| Kansas City | 943,345 | 971,555 | 3 |
| Los Angeles | 954,271 | 1,342,006 | 28 |
| Louisville, Ky. | 389,813 | 266,744 | *27 |
| Milwaukee, Wis. | 851,298 | 982,036 | |
| Minneapolis | 1,282,359 | 1,251,835 | *2 |
| Memphis | 243,556 | 228,522 | *7 |
| Mobile | 85,230 | 88,435 | 3 |
| New Haven | 201,010 | 232,842 | 13 |
| Newark, N. J. | 468,252 | 1,035,700 | 41 |
| New Orleans | 256,784 | 311,992 | 26 |
| Manhattan | 4,448,155 | 7,776,195 | 42 |
| Brooklyn | 4,453,780 | 4,853,649 | 8 |
| Bronx | 1,583,475 | 1,574,475 | *1 |
| Greater New York | 30,485,410 | 14,304,319 | 28 |
| Omaha, Neb. | 482,425 | 568,700 | 14 |
| Philadelphia | 2,624,330 | 3,238,715 | 37 |
| Paterson, N. J. | 468,252 | 802,189 | 41 |
| Pittsburgh | 1,528,653 | 2,076,428 | 21 |
| Portland, Or. | 772,395 | 881,360 | 12 |
| Reading | 85,975 | 92,450 | 39 |
| St. Louis, Mo. | 1,415,684 | 1,515,835 | 6 |
| San Antonio | 663,490 | 206,210 | *224 |
| San Francisco | 2,140,420 | 3,109,056 | 31 |
| Scranton, Pa. | 262,440 | 450,535 | 42 |
| Spokane, Wash. | 401,621 | 416,546 | 2 |
| South Bend | 46,565 | 126,985 | 63 |
| Syracuse | 217,540 | 172,875 | *25 |
| Salt Lake City | 388,560 | 171,100 | *128 |
| Toledo, O. | 164,238 | 232,780 | 29 |
| Wilkesbarre | 154,720 | 638,132 | 75 |
| Worcester | 232,900 | 380,758 | 41 |
| Totals | $49,370,402 | $55,298,595 | 10 |

*Per cent. gain.

## INTEREST IN BEAUMONT.

### Weekly Sales Aggregate Large Sum, and Many Homeseekers Visit Growing Town.

Interest in lots and acreage at Beaumont is shown by sales for the week, reported at $3800, consisting of grape and apple lands in the foothill farm subdivision north of the town. Many colonists are visiting Beaumont and the sale on a single Thursday excursion of more than $3000 worth of land was largely to eastern homeseekers.

Building contracts aggregating over $5000 were let in the past week as follows: J. C. Scott, Fifth and Euclid avenue, business block; H. Hammel, residence; Miss Winter, Seventh and Chestnut streets, bungalow; Sumner Porter, Beaumont avenue, addition to residence. W. F. Killion has completed plans for a two-story cement business block for Fifth and Orange streets, and Summer & Thompson are designing a $3000 store and office building for the corner of Fifth and California streets.

W. J. Baker is constructing Beaumont's first apartment house on Sixth and Edgar avenue.

A plan is now being formulated for a school of instruction in horticulture and irrigation.

## IN PASADENA.

### Company Purchases Large Block of Land, and Will Erect Twelve Attractive Bungalows.

(SPECIAL CORRESPONDENCE OF THE TIMES.)

PASADENA, Sept. 12.—J. H. Woodworth & Son have completed negotiations for the purchase of the property on the north side of East Colorado street, between El Molino and Rudson avenues, immediately adjoining the residence recently owned by Dr. J. Tyler Parker. The lot has a frontage of 176 feet with a depth of 305 feet. The Frank G. Hogan Company is the purchaser and the consideration was about $30,000. The grantors are Messrs. Marsh and Laing.

The company proposes to build twelve bungalows of five, six and seven rooms each. Each bungalow will be on a lot improved with lawn, ornamental trees and shrubbery. A cemented driveway, twenty-five feet wide, will extend from the front to the rear, along which it is proposed to face the buildings. A cemented serviceway will extend along the rear of either row. An artistic court with a handsome fountain will be the center of the property.

## SALE CONFIRMED.

### European Syndicate Buys at Ninth and Grand for Investment—Property Improved.

Confirmation of the reported sale of the southwest corner of West Ninth street and Grand avenue by Isaac L. Lowman to a syndicate of European investors was received from the Arthur W. Kinney Company yesterday. L. J. Durnerin of that firm negotiated the transaction. F. J. Hess and several associates are the buyers, and the purchase was made as an investment.

The property has a frontage of 94 feet on Grand avenue and runs back about 160 feet on Ninth street to a twenty-foot alley. The improvements consist of a two-story pressed brick building. There are five stores on the ground floor and forty rooms on the second floor. The whole rents for about $400 a month.

## MARVELOUS WORK IN REINFORCED CONCRETE FOUND IN LOCAL CHURCH.



Edifice of Second Church of Christ, Scientist, West Adams street.

Work on the Second Church of Christ, Scientist, on West Adams street just east of Hoover street, is progressing as rapidly as the class of construction will permit. This building is literally a marvel in reinforced concrete embodying many daring pieces of architectural engineering in the plastic building material.

The main trusses of the dome, and the lower portion of the latter, as well as the concrete roof of the south and east wings, have been completed. The terra cotta of the east pediment also is in place, and from its appearance some idea of the magnificence of the finished structure may be conceived.

The building is unique in that it is the largest and most elaborate church west of Chicago. The richness of the terra cotta ornamentation on the exterior and the magnificent interior will make the church one of the finest buildings in the entire Western United States. In addition to its high rank among the beautiful and artistic buildings of the country, the church takes first place as a substantial fireproof structure. The floors, roof and dome are all of the enduring, rocklike reinforced concrete, with an additional fireproofing of metal lath, and plaster.

The concrete dome, and the trusses supporting the enormous weight, are the work of Albert C. Martin, who has been engineer for the architect, A. F. Rosenheim, in all the latter's work in the last four years. These trusses are the largest in the United States, while the dome takes rank as second to no other. The construction of these features of the building has been the most difficult part of the work, and has been watched by engineers and architects throughout the country.

These trusses are seventy feet long, there being four of them, one on each side of the building. They are supported at the ends by four reinforced concrete columns. The trusses support the dome, a monolithic mass of concrete and steel reinforcement seventy feet in diameter and weighing 1400 tons. The combined weight of the trusses and dome will be more than 1500 tons.

The feature of the construction is the method of reinforcement. This is unique in that the reinforcement consists of a lattice steel framework of sufficient strength to carry the weight of the web concrete, thus doing away with the necessity of heavy shoring and bracing usually required in concrete construction. This method of construction was used by Mr. Martin in building the so-called "Annex" to the Hamburger building at the southeast corner of Eighth and Hill streets. Much is expected of this system by engineers and architects. It has been patented by Mr. Martin in both this country and Europe.

The building when finished, will be very beautiful. It is of pure Roman Corinthian architecture, and will be faced with white glazed brick and terra cotta trimmings. The dome will reach 130 feet above the street level, being higher than the H. W. Hellman building, at Fourth and Spring streets. It stands in a lot 200x250 feet on the south side of West Adams. The building is 107x158 feet overall. It will cost close to $250,000.

An auditorium, 90x100 feet, with a seating capacity of 1200, arched by the great dome, 100 feet above the floor, is the feature of the interior. A magnificent pipe organ costing nearly $14,000 has been ordered, and will make the great dome reverberate with sound. The general plan is that of a Greek cross. The first floor is devoted to a large vestibule, with a great foyer beyond. To the rear is a Sunday-school room and offices for the officials and directors of the church. The interior will be finely finished in marble and mahogany.

## SAN DIEGO NEWS.

# NEW SYNDICATE WILL TAKE HOLD.

### ADDITIONAL CAPITAL SECURED FOR GRANT HOTEL.

### San Diego's Fine Hostelry to Be Rushed to Completion—Pasadena Capitalist Ready With Money—Announcement Has Resulted in Better Feeling in Realty Circles.

(SPECIAL CORRESPONDENCE OF THE TIMES.)

SAN DIEGO, Sept. 12.—So often has been the announcement that construction work on the U. S. Grant Hotel building was to be resumed and pushed to completion and then not materialize, that residents in general and particularly real estate investors began to lose heart. However, it is now positive that outside capital has been induced to see where ample return can be made on the money, and a corporation to be known as Merritt, Grant & Co., with a capital of $2,000,000, has been formed to handle the matter. Workmen will be started on the large structure by the middle of this month, according to report. Interested in the new corporation is H. C. Merritt, a well-known capitalist of Pasadena; Harrison Albright of Los Angeles, who is the architect of the huge reinforced concrete structure, was in the city last week arranging business details relative to the resumption of active operations.

The brief announcements already made have stimulated the local realty market to quite an extent, especially among outside people who have come here for the purpose of looking over properties either for homes or for investment.

The Los Angeles Pressed Brick Company will establish a branch factory here. F. H. Robertson has been in the city the past week looking up a site. It is said he has been successful in locating deposits of clay suitable for the manufacture of glazed brick.

The F. A. Noyes, Jr., Construction Company of Los Angeles will establish a branch here, having filed articles of incorporation with the County Clerk with a capital of $25,000.

Contractor F. A. Atkinson of Los Angeles is shipping material here to begin work on the construction of a $25,000 school building on Brooklyn Heights.

Outsiders continue to be the principal investors in San Diego realty. Among the sales of the week was one of 100 feet on Robinson avenue and Grant streets by W. J. Chadwick to J. M. Phillips of Arkansas City, Kan. A five-room modern cottage occupies the lot and the purchaser will occupy it as a home. The consideration was $3500.

M. Schultheis of Los Angeles has purchased two lots on Twenty-sixth street near the Golden Hill entrance to City Park for $1500. He will erect a residence and bring his family here. Mrs. Ida Richmond of Lansing, Mich., has bought of Mrs. Kate Barstow an unimproved lot on Albatross between Pennsylvania and Robinson avenues for $1200. The purchasers will build a home on the site. Miss Lizzie Smith of Imperial has bought two lots from F. A. Hall on Normal Heights for $600, where she will build a home to be occupied as a summer residence. Mrs. Olive M. Woodward has bought of Mrs. Emma Brado two lots on Park boulevard in Normal Heights for $1300. She will erect several cottages for rental purposes.

Dr. J. Strang and Dr. E. C. Phelps of El Paso, who have been spending the summer here, have purchased two lots on Orange avenue, in Coronado, from D. G. Christian for $1200. They will immediately build an office building and remain here to practice.

Mrs. E. P. Behrens has bought from the Hakes Investment Company two lots on G street in Culverwell's addition for $2000. A modern flat building will occupy the site in the near future. W. T. Iams, through E. J. Swayne & Co., have sold to William C. Krone two lots on Julian avenue between Dewey and Evans for $1650. Plans are being drawn for a residence to be erected by the purchaser. Fintzelberg & Steinmetz have bought of V. E. Randall two lots on Julian avenue between Crosby and Dewey for $1200.

## BEST BUSINESS OF YEAR.

### Exceptionally Brisk Week Reported by Company—Sales of Building Lots in Southwest.

The Victor G. Kleinberger Company reports more business during the week just ended than during any week this summer. The sales were made in the West Jefferson and Seventh Avenue tract as follows:

To Frankie Beard, a lot on the west side of Eighth avenue, about 500 feet south of Jefferson, 40x140 feet to fifteen-foot alley, for $600; to Herman Thomas, two lots on the east side of Ninth avenue, adjoining the corner of Ninth avenue and Edison, each 40x140 feet to alley, for a consideration of $500 each; to Henry Vanverth, two lots on the west side of Ninth avenue, 400 feet south of Edison, for $450 each, they are 40x140 feet each; to Adelaide Brewer, a lot on the west side of Eighth avenue, midway between Jefferson and Edison, 40x140 feet to alley, for $500. Mrs. Brewer will improve with a modern cottage; to M. Hallard, a lot on the east side of Eighth avenue, about 140 feet south of Jefferson, 40x145 feet to fifteen-foot alley, for $500; to Herman Dundgral, a lot on the east side of Ninth avenue, about 140 feet south of Jefferson, 40x145 feet, for $500; to C. D. Anderson, the corner of Edison street and Ninth avenue, 44x145 feet, for a consideration of $700; to A. W. Bass, a lot 40x145 feet, midway between Jefferson and Edison on the east side of Ninth avenue, for $500; to E. D. Walters, a lot on the east side of Ninth avenue, south of Edison, 40x145 feet, to alley, for a consideration of $450; The same agency also reports the sale for H. G. Cotton & Co. of a lot on the south side of Twenty-seventh street, 320 feet west of Fifth avenue, 40x140 feet to alley to Julia A. Bacon, for a consideration of $450; also for F. E. Andrews to Mrs. W. E. Brown, a modern five-room cottage at No. 3015 Eastside boulevard, on lot 50x150 feet, for $1700.

## BRIDGE NEARLY COMPLETED.

### Road Making and Bridging Arm of Alamitos Bay on Way to Naples, Progressing.

The bridge over the western arm of Alamitos Bay, near Naples, will be completed by the first of the week. The Mercereau Bridge and Construction Company is now rushing work on the 400-foot structure.

The section of road from the foot of Belmont Heights, to the bridge was completed last week. It consists of a ridge of earth 1000 feet long and forty feet wide at the top, and between five and seven feet above the surrounding low land. The last section, 500 feet long, will carry the road from the south end of the bridge, over two of the artificial canals, and into the heart of Naples. Work on this will be begun Monday.

The Mercereau Bridge and Construction Company is advertising for bids on the bridge over the San Gabriel River, between Naples and Bay City. This structure will be 200 feet long, and will be built of timber. The road, a section of the "good roads" boulevard, will extend across the low lands from Belmont Heights, through Naples, and on, along the coast after passing through Bay City.

## NEW CORCORAN SUBDIVISION.

The Corcoran Farms and Water Company has just placed on the market 4000 acres of land in the Corcoran district, Tulare county, three and one-half miles from the town of Corcoran. The property is the famous old Creighton ranch, formerly well known as a stock ranch, for which the company recently paid $145,000.

The ranch has been divided into twenty and forty-acre tracts, which are well adapted to sugar beets or to alfalfa. Surface water is reached at a depth of from eight to twelve feet. The tract is one and one-half miles from the Santa Fé, and six miles from the Southern Pacific railroads. It will be placed on the market at from $20 an acre up, terms of payment extending over a period of four years. Kern & Bailey are the subdividers and managers of the property.

## REPORTS THREE SALES.

The Jones & Ryder Land Company reports the sale for Harry Edson Dillon to Olive C. Pryer of the six-room modern cottage on lot 50x140 at No. 3480 Walton avenue. This property was bought for a home, for $3400.

This firm also reports the sale of the four-room bungalow on lot 25x165 feet to alley, at No. 3950 Vermont avenue. This property was bought by Olive C. Pryer as an investment. Former owner, Harry E. Dillon. The consideration was $2100. The same firm also reports the sale of the four-room bungalow on lot 25x165 feet to alley, at No. 3978 Vermont avenue, to Nellie McJannet. This sale was made for Harry E. Dillon for the consideration of $2100.

(See Page Twenty-four.)

POINTS AND POINTERS—
Special Offerings.

HOMES FOR SALE.

WILSHIRE BOULEVARD DISTRICT—
—$17,500—

A home of 11 rooms, located a short distance from Westlake Park, on the high ground, and one block from Wilshire boulevard. It is on one of the most exclusive streets in Los Angeles, and has been held at a price of $23,500, but on account of recent death, and removal of the family to San Francisco, this place can be sold for $17,500.

It makes no difference as to the terms; we can make them to suit.

OCCIDENTAL BOULEVARD.
—$16,000—

This beautiful residence of 12 rooms, located on Occidental boulevard; an east front, lot 70 x150, has been offered for just what it cost. It has an unusually large and attractive living-room, reception hall, dining-room, den, kitchen on the lower floor. The second floor has 4 beautiful bedrooms and a sleeping porch. The attic is finished off with a servant's and billiard-room. There are two bathrooms.

The home is entirely too large for the present owner, and he is perfectly willing to sell on a cost basis. He might consider as part payment a lot in the close-in Wilshire district.

WESTLAKE DISTRICT—
—$8500—

This magnificent home of 8 rooms, located on Alvarado street, high ground, 50-ft. lot, is being offered at its actual cost, which is $8500. It can be handled on as low as $1000 down. When you stop to consider the location, you will consider it worth investigating.

The place is only a short distance from Westlake Park. The house speaks for itself and without doubt is one of the most modern and up-to-date places in Los Angeles.

WEST ADAMS DISTRICT—
—$7500—

We are offering for the first time a beautiful 8-room house on a corner lot, 50x150, northeast front, and one block from the West Adams car. The neighborhood is built up with beautiful homes. This house has oak floors downstairs, and beautiful white maple floors upstairs. The 4 bedrooms are large and the bathroom is in keeping with this elegant home. The lot is highly improved with lawn, flowers, etc.

The price has been placed at the low figure of $7500, and it can be handled on a small payment down and easy terms, but we naturally prefer half cash.

If you are in the market for an artistic home, an ideal location, the best of surroundings and car service, don't fail to call on us and let us show you this place.

GRAMERCY PLACE—
—$7250—

Read the discription first. Notice the price—only one conclusion—being sold without profit.

This home is located on lot 50x178. Both front and back yards highly improved.

The house has large living-room, reception hall, and den ghassed in and covered with vines, dining-room with prettiest of panel work, and beautiful built-in buffet; breakfast-room and kitchen.

Upstairs the front bedroom is perfect; size 16x19; hallway and two other bedrooms, good size, both fully in keeping with balance of house. Last, but not least, a large covered screen sleeping porch, 12x24. It is one of the most artistic and original planned homes in the city, and the location needs no description. Gramercy Place being one of the choice streets on the high ground.

Our price only $7250.

THE BURCK-GWYNN CO.
322 SOUTH HILL STREET.

RAMONA ACRES

AN IDEAL HOME VILLA TRACT.

Perhaps the "Ramona Acre" Villa tract presents at once to those desiring to purchase a home site, the very highest class suburban property in or around Los Angeles, and at the same time prices that are conservative and terms that place these "Acres" within the reach of all.

Only seventeen minutes from the heart of Los Angeles. Every lot a corner lot; every lot an acre. City improvements, artesian water piped to every lot. Unsurpassed soil, while the scenic beauty is without an equal in Southern California.

Free tickets. Call or address

THE EMERSON REALTY CO.
301-302 DELTA BLDG.,
Member of Los Angeles Realty Board and of California State Realty Federation.
Los Angeles, Cal. 'Phone 7118.

FOR EXCHANGE

10-ROOM MODERN HOUSE.

On one of the best residence streets in the city, suburban of Buffalo, N. Y. Large lot, beautiful shrubberies, located among the best residences. Price $4500; free and clear; what Southern California up to $6000. Owner now in city. See

JONES & RYDER LAND COMPANY,
SOLE AGENTS,
213 WEST THIRD STREET,
'Phones Exchange 222.

SMALL HOMES— EASY TERMS.

429 W. 62nd st., near Moneta ave.
142 E. 66th st., near Main.
143 E. 64th, just building.
907 W. 74th, near Vermont.

THE McCARTHY CO.
201 NORTH BROADWAY.

'PHONES:
Home A3737, Main 1302, West 1148.



Specialty: Modern bungalows, costing from $700 to $2500. Money furnished for building when parties own clear lots.

EUGENE WESTON
BUILDER AND CONTRACTOR,
709 Wright & Callender Bldg.,
Fourth and Hill streets.



BE YOUR OWN ARCHITECT.
Call with, or mail rough sketch.
We will develop same.
ARTISTIC BUNGALOW PLANS.
CALIFORNIA MISSION HOMES
All the latest ideas.
OUR BUNGALOW BOOK, PRICE 25c.
CALIFORNIA BUNGALOW PLAN CO.,
704-6 Fay Bldg., Third and Hill sts.

FOR SALE

20% Income 20%
Splendid Walnut Orchard
An Absolute Sacrifice

This is not a wornout place, but one of the very best in L.A. county. Trees in pink of condition, soil perfect, water in abundance. The property is within 9½ miles of L. A., has 1200 ft. frontage on proposed car line to Burbank. Same frontage on natural course of Owens River. We consider this the best buy offered in this county.

ROBERT MARSH & CO.
Sole Agents.
139 West Fifth St. Ground Floor Security Bldg.
Both Phones Exchanges 175.

## CLASSIFIED INDEX.

### REAL ESTATE SECTION—PART V.


| | Page. | Col. |
|---|---|---|
| FOR SALE—Houses | 2-4 | 1-7, 1-2, 1-3 |
| FOR SALE—City Lots, Lands | 4-5 | 4-7, 1-2 |
| FOR SALE—Acreage, for Subdivision | 5 | 3. |
| FOR SALE—Business property | 5 | 3-4. |
| FOR SALE—Income property | 5 | 4-5. |
| BUSINESS INVESTMENT | 5 | 5. |
| FOR SALE—Flats | 5 | 5. |
| CONTRACTORS, BUILDERS | 5 | 5-6. |
| FOR SALE—Hotels and Lodging-houses | 5-6 | 6-7, 1-3 |
| FOR SALE—Country Property | 6-7 | 2-7, 1-4 |
| FOR SALE—Poultry Ranches | 7 | 4. |
| FOR SALE—Suburban Property | 7 | 4-6. |
| Hollywood | 7-8 | 7, 1 |
| Pasadena | 8 | 1. |
| Glendale | 7 | 7. |
| Monrovia | 7 | 6. |
| Alhambra | 7 | 7. |
| Altadena | 8 | 1. |
| South Pasadena | 8 | 1. |
| Eagle Rock | 7 | 6. |
| San Gabriel | 7 | 6. |
| Pomona | 7 | 6. |
| Glendora | 7 | 7. |
| Burbank | 7 | 7. |
| Covina | 8 | 1. |
| FOR SALE—Lemon and Orange Groves | 8 | 1-3. |
| FOR SALE—Beach Property | 8 | 3. |
| Ocean Park | 8 | 3. |
| Redondo | 8 | 4. |
| Long Beach | 8 | 3. |
| Venice | 8 | 4. |
| FOR EXCHANGE—Real Estate | 8-11 | 4-7, 1-3 |
| FOR SALE—Miscellaneous | 11 | 3-7. |
| FOR SALE—Furniture | 11-12 | 7, 1-3 |
| REAL ESTATE—Unclassified | 11 | 3. |
| MONEY TO LOAN | 11 | |
| MONEY WANTED | 12 | |
| STOCKS AND BONDS | 12-13 | |


## Realty Liners

### FOR SALE—
Houses.

FOR SALE—
ONLY $2100 ONLY.
ONLY $2100 ONLY.

CLOSE IN.
CLOSE IN.

Strictly modern five-room cottage only five minutes from Third and Main sts. Gas, electricity, first-class plumbing, sewer in, cement walks, lawn, yard fenced. Only $2100; very easy terms.

GEO. J. COTE,
612 H. W. Hellman Bldg.
Phone Main 8684. A5161.
13

FOR SALE—ONLY $250 DOWN, THE swellest 5-room bungalow in Los Angeles, built in a very substantial manner and artistic design, very convenient and modern in every particular, double living-room, has high extra select built-in dining, built-in buffet, with large bevel mirror, two bookcases and seat, oak flooring, white brick rock faced mantel; beam and cove ceilings, decorated, swell electric fixtures, full cabinet kitchen, with breakfast room with mission table, large screen porch, with laundry tray, chicken house, rear yard lot fenced; gas on street and house piped for same; location fine. Owner, 351 WEST 53RD ST. 12

FOR SALE—
$3500.
$3500.
$3500.

Fine home on 120-ft. boulevard, east front, costing over $5000 to build. Eight large rooms, hardwood floors, beam ceilings, 2 toilets, bath, gas, electricity, large buffet kitchen, fine lawn, cement basement and walks, lot 50x150 to alley; this is a genuine sacrifice. OWNER, 726 S. Spring st. F2799.

$3500.
$3500.
$3500.
13

FOR SALE—
A8753. Main 2676.
WILSHIRE DISTRICT.
$5400. $5400. $5400.
THE OWNER HAS TO SELL.

New and modern 8-room house; oak floors throughout; beam ceilings, den, massive fireplace, beautiful fixtures, 4 large bedrooms with extra large closets, furnace and cellar. This property is by far the best buy in the Wilshire district. Lot 50x125.

O. A. VICKREY & CO., 308 S. Hill st.
Paul F. Grover, Mgr. House and Lot Dept. 12

FOR SALE—
Large two-story dwelling, lot 50x140 to alley, location southwest. No. 2924 HARVARD BLVD., one of the finest streets in city. Price only $4500, worth $5500. Terms $500 cash or will take good lot, mortgage, trust deed, diamonds or what have you. See owner, J. C. CRIBB, 430 Security Bldg. F7222. 13

FOR SALE—
5-ROOM COTTAGE, SOUTHWEST.

Lot 40x100, porcelain bath, thoroughly modern, living-room 12x18, shade and fruit trees, lawn and flowers, east front; must be sold to settle estate, priced at $2100; mortgage $1000. We are authorized to accept any reasonable offer. Worth about $2500. Someone may save $1000. Mortgage $1000, balance of purchase price must be cash.

T. S. HAMILTON,
13 201 Pay Bldg., Third and Hill.

FOR SALE—A NICE LITTLE HOME, BEAUtiful lawn, flowers and garden; $850.

5-room bungalow, new and modern; Vermont Avenue Square; $3500.

7-room and den; beautiful bungalow, furnished complete with elegant mahogany furniture; new piano and everything first-class; $ W. $4750.

6-room modern bungalow; a beauty; on S. Flower; $4250.

J. G. FITZ GERALD,
12 430 Security Bldg.

FOR SALE—
A8753. Main 2676.
NEAR WESTERN AND ADAMS.
$4500. $500 DOWN. $500 DOWN. $4500.

6-room new and modern bungalow, east front. Lot 50x140, elevated about 2 feet. This property is a great bargain and located in one of the best sections in the city. Contains every possible convenience.

O. A. VICKREY & CO., 308 S. Hill st.
Paul F. Grover, Mgr. House and Lot Dept. 12

FOR SALE—
4-ROOM CEMENT BLOCK HOUSE, ON STEPHENSON AVENUE.

All improvements, finely located on big lot to alley; close to everything; $1150 down, and $25 monthly, including the interest, buys it. If you want an attractive home secure this. See owner, or

GEO. W. MOORE,
Broadway 2468. 320 Pacific Electric Bldg.
On Sunday take E. First st. car to end of line; there Sunday only. 13

FOR SALE—
A8753. Main 2676.
BEAUTIFUL BUNGALOW.
$3000. $3000. $3000.

$300 DOWN. $300 DOWN.

6 rooms new and very artistic; oak floors, beam ceilings, 3 large bed-rooms, fine fixtures, mission buffet. The prettiest little bungalow in the city for the money. Located near Moneta on 42nd.

O. A. VICKREY & CO., 308 S. Hill st.
Paul F. Grover, Mgr. House and Lot Dept. 13

FOR SALE—
NEW 5-ROOM BUNGALOWS.
CLOSE TO STEPHENSON AVE.

Lots 50 feet front, only $100 each; $10 down, $15 monthly, including the interest; schools, churches, stores, yellow car line; 5-cent fare, transfers, etc. See

GEO. W. MOORE,
On Sunday take E. First st. car to end of line; there Sunday only. 320 Pacific Electric Bldg.

FOR SALE—FREE: $500 WORTH OF HAMmered brass fixtures, hardware, and fine curtains and portieres. If you buy the swellest home for the money in the S.W., 10 large rooms, all handsomely decorated; hardwood floors throughout; the finest of locations; just finished; plenty of trees and flowers; lot 50x140 to alley; $700 takes it, worth $900; need the money. Mr. Agent, get busy. 1346 W. 29TH ST.

FOR SALE—MAIN 2676; A8753.
ALVARADO TERRACE.
$5200. $2500.

8-room modern house, every convinience and a grand bargain. Lot 50x150. Located just off Alvarado Terrace on Malvern ave.

O. A. VICKREY & CO., 308 S. Hill st.
Paul F. Grover, Mgr. House and Lot Dept. 13

FOR SALE—BEAUTIFUL 8-ROOM CORNER house, Kinney Heights, at a bona fide bargain; two lawns, trees, flowers, patent disappearing screens, sanitary sink; everything modern; well built. I will sell this week for less than six-room bungalows on inside lots are selling for. Phone 71697, or call 2288 W. 22ND ST.

FOR SALE—SIX-ROOM BUNGALOW, ONLY $250 CASH.
$250 DOWN. $25 PER MONTH.

The handsomest 5 and 6-room bungalows in the S.W., on these terms.

MAURICE ALEXANDER,
13 422 Mason Bldg., 4th and Broadway.

FOR SALE — A MODERN 5-ROOM BUNGAlow; handsome inside finish such as beam ceilings, seats, etc.; lot 40x140 to alley; lawn, flowers and shade trees; north front; on good street. Price $2800; half cash. Owner on premises, 140 W. 51ST ST. between Main and Moneta ave. Phone South 4270. 13

### FOR SALE—
Houses.

FOR SALE—

SEE
GILES & KELLS
FOR
BARGAINS IN HIGH-CLASS RESIDENCES AND LOTS.

QUICK.
QUICK.
QUICK.

The biggest bargain ever offered in the Westlake district.

Nine new flats and two stores on a fine corner lot for $16,500.

Income $196 per month.

Figure it out yourself, then come in and let us show it to you. The buildings alone are worth the price.

No exchange will be considered—must be cash, or part cash and mortgage.

THE BARGAIN BUNGALOW OF THE SOUTHWEST.
$2850.

This new, modern, up-to-date five-room bungalow has every modern convenience such as gas, electricity, oak floors, beamed ceilings, handsome buffet, fine bathroom with porcelain tub, stationary wash tray, cement porch, handsome lighting fixtures. The exterior of the house is pleasing, with its stone and rustic combination, and the location is in a good bungalow neighborhood which is being rapidly built up and only two blocks from car line. This is a snap.

BUNGALOW NEAR ADAMS.
$4000.

This seven-room nearly new bungalow is located close to Harvard and 20th sts., on a fine elevated 50-foot lot, having cement retaining wall. The house is one of the most substantially built houses of its size in the city, with handsome brick and cement veranda across the entire front, beautiful hardwood and polished floors, fine Flemish oak and white enamel finish, elegant lighting fixtures, etc. Every room is extraordinarily large and complete. We have no room to describe in detail; you must just see it. There is cemented basement, also furnace, and it would take at least $5000 to duplicate this property.

WEST ADAMS HEIGHTS BUNGALOW.
$6250.

The prettiest, coziest, most original bungalow in the city. Large east front lot, near Berkeley Square; six rooms; hardwood and polished floors throughout, beamed ceilings, tapestries and expensive hangings; cellar, piped for furnace; in fact, everything to make a perfect home. Terms can be arranged. No trouble to show it.

WEST ADAMS HEIGHTS HOME.
$8500.

This home was finished just a few months ago; it faces a one-hundred-foot boulevard north front; large lot with plenty of space on either side. The house was built by the owner for his own home and no corner was spared to make it complete. There are nine beautiful rooms with hardwood floors throughout, beamed ceilings, paneled walls, built-in seats, buffet, plate glass windows, wash trays, large cellar, furnace, garage, etc. The front elevation is very artistic, the spacious porch across the whole front being built of wood and cement. This property must be sold this month, and our price is fully two thousand dollars under value; terms can be arranged.

BEAUTIFUL NEW RESIDENCE ON GRAND VIEW, NEAR ELEVENTH STREET.
$10,500.

This brand new nine-room house is just being finished. It has been built on honor on a lot 60x146, in an ideal neighborhood; oak floors in every room, beamed ceilings, paneled walls, beautiful mantels and buffet, very handsome lighting fixtures, rich wall hangings and lots of large plate-glass windows. The living room, den and other rooms in proportion. Brick and cement porch across entire front of house; good furnace and cellar. The woodwork is particularly well finished in fumed oak, golden oak predominating, with white enamel (six coats) in kitchen and sleeping rooms. The bathroom is fully in keeping with the rest of this artistic home. Let us show you this.

WESTLAKE HOME.
$10,000.

New, modern 12-room house on Bonnie Brae st., between Orange and Seventh sts., on high ground overlooking Westlake Park; lot 50x150 to alley. Rooms are large and well arranged; oak floors throughout, very handsome fixtures; furnace; in fact, everything that goes to make an up-to-date residence. This property is quoted $2000 below its real value for quick sale.

### FOR SALE—
Houses.

FOR SALE—

OUR SPECIALTY
OUR SPECIALTY
OUR SPECIALTY

FINE RESIDENCE OPPORTUNITIES.
FINE RESIDENCE OPPORTUNITIES.
FINE RESIDENCE OPPORTUNITIES.

When looking for a nice modern house or bungalow in the best residence part of the city call and see us.

"WHY?"

Because we devote our whole time and attention to residence properties. We have the facilities.

WHY?

We have eight courteous salesmen and eight autos; our salesmen will take pleasure in showing you some of our good buys.

$2450. A MODERN BUNGALOW.

The owner of this pretty 5-room bungalow is leaving the city and it must be sold at once. Fine neighborhood. Elevated lot. Lawn in front and rear. Floors are hardwood, handsome mantel, swell buffet, extra large living and dining room; plenty of large windows; prettily tinted bed chambers, with spacious closets. Plenty of built-in seats and bookcases, with other conveniences. Modern bath. Large front and rear porch, with wash trays, etc., etc. Lot is fenced and has roses, shrubs, etc., planted. Must be sold this week. Price for one week, only $2450. Terms.

$4150. A GOOD BUY.

Almost new, 7-room 2-story house near Washington st.; high ground; rooms large and well arranged. Hardwood floors, reception hall, living room, dining room with open fireplace, built-in buffet; kitchen and pass pantry; large cellar; 4 fine bedrooms; large lot. Bungalows sell for more than this some 2 miles farther out. ⅓ cash.

$6000. IN WESTLAKE DISTRICT.

If you are looking for something that is good and close in, only 10 minutes from heart of city, this is your opportunity. Located near Westlake Park. Seven large rooms, strictly modern; overlooking the entire Westlake district; all kinds of flowers and shrubbery, beautiful shade trees in front and back yard. This is a very high, elevated lot, terraced up about 4 feet above sidewalk; lot 50 x150. Owner is going to sell this property and leave the city. ⅓ cash, balance to suit.

$6150. A SNAP.

On Juliet st., near car line. Nine large rooms, 2-story; new; never occupied. Beamed ceilings, paneled walls, oak floors; 4 large bedrooms; cement terrace, extra large cement porch. This house is in an extra fine location and one of the best bargains we have offered for the price. ½ cash.

$6500. A FINE CORNER HOME.

Strictly modern 8-room 2-story house on large elevated lot, southwest; surrounded by fine homes. Fine cement porch, attractive reception hall, large living room with stone grate and mantel; large dining room, built-in buffet; cosy breakfast room, buffet kitchen, second floor has 4 large bed chambers finished in white enamel. Expensive electric fixtures and hardwood floors throughout. Terms can be arranged.

$6500. BUNGALOW OUT WILSHIRE WAY.

Harvard blvd., near Wilshire blvd., east front. Seven handsome rooms; reception hall and living room combined, making a room 11x26; dining room 11x18; paneled, wainscoted and beamed; built-in buffet, oval glass doors in buffet, laid in copper; fireplace is a perfect beauty. Den, a handsome feature of the house, built-in bookcases, writing desk, 4 handsome bed chambers, finished in olive green. This is a new feature. Oak and maple floors. Kitchen made in buffet style, beamed ceilings, no dust, no dirt. Screened porch, splendid cellar and furnace. As good lighting fixtures as money can buy. Cement steps and cement porch will be appreciated when seen. Terms.

$7500. KINNEY HEIGHTS SPECIAL.

Nine-room two-story house. Hardwood floors, beamed ceilings, panelled walls; special design in buffet and piano alcoves. Rooms are very large; servants' quarters complete, having bath, lavatory, toilet, etc. House contains 5 bed chambers, all of good size. Very large sleeping porch on the west side. House piped for furnace. Large lot, 50x150 to alley, with garage, flowers, shrubbery, etc. Terms. Yes.

$8850. JUST WHAT YOU WANT.

Owing to stock market, mining man has instructed us to sell at a loss his beautiful home, as he must return to New York at once. Home is situated on elevated corner near Berkeley Square, commanding a beautiful view of mountains and valley. Reception hall contains winding staircase in the open design. Living room 18x26, with beautiful Salt Lake stone open fireplace. Spacious library, den and music room opening on pergola. Dining room in front; built-in buffet, bay windows with casement effect. Servants' quarters on lower floor; kitchen, pass pantry, screen porch, etc. K. Four bed chambers, smallest one 16x22. Excellent bath. Large corner lot to alley; garage, etc.

$17,385. A BEAUTY. SEE THIS.

A magnificent home, built on a lot 61x165 feet, on high ground. Contains 10 very large rooms and an attic. Concrete foundation under entire house. Large concrete cellar, 16x16 feet, installed with a 30-inch modern furnace. House contains 7 windows and two handsome sun parlor, 16x22 feet. Also fine billiard and card room, 18x30, entirely inclosed by glass windows, with paneled walls and oak floors. Located near the corner of Orchard blvd. and Washington, one of the best sections in the entire city. A charming den, 16x16; reception hall, 14x26. Every room and hall has been given the general effect of the house. The floors throughout are of the best. Living room 18x26, with 3-foot Grubby tiled fireplace; 9-foot windows and built-in seats. Dining room 14x18, with handsome buffet in, beamed ceilings, paneled walls and plate rail. Kitchen and pantry enameled in white enamel, with nickeled trimmings. Screened porch contains laundry tray, vegetable bins and clothes chute, etc. Servants' quarters have bath, toilet, lavatory, clothes chutes, etc. Five large bed chambers (three in front), white enameled. There are two bathrooms, finished in white enamel, with nickel exposed plumbing. The floors throughout are the best that money can buy. Garage 18x22 feet, with concrete foundation. Without question this is one of the handsomest houses for the money we have ever handled. We can arrange terms if desired.

$18,000. A PRIZE WINNER.

New 12-room residence, finished in mahogany, curly birch and selected quarter-sawed white oak. This elegant home is located on one of the best streets in West Adams Heights, and faces $25,000 and $40,000 homes, with fine grounds. The beautiful reception hall is finished in curly birch, paneled 6 feet high. Above the panelings the walls are covered with imported tapestries; ceilings are beamed. The elegant stairs is in curly birch, with heavy oak treads. A cosy den is finished in an antique select mahogany and oak and is paneled 5 feet high; walls are covered with expensive imported silks; ceilings are beamed; Gruby tile mantel, two large bookcases with cut-glass doors. The large living room is finished in quarter-sawed white oak, paneled 5 feet high, with beamed ceilings; the walls are covered with imported tapestry of the finest quality; large gold-gold mantel, 7 feet wide. The dining room is finished in quartered white oak, paneled to plate rail, with large, massive beams; the walls are covered with the very finest imported tapestries; the built-in swell-front buffet is out of the ordinary; 5 cut-glass doors. Cement basement and laundry. The 5 bedchambers are large and daintily tinted in soft shades by a French artist; the woodwork is all in ivory. The billiard room is on the third floor, is finished in white enamel, white rock maple floors, card room, lavatory, etc. Two large bathrooms, 5 lavatories, 4 toilets, telephone connections. The floors throughout are of the finest grade and up stairs. Modern 2-story garage, with separate tool and workroom, etc. The grounds are large and well improved, with a fine lawn in front and rear, with fine shrubs, flowers, walls, etc.

$21,500. ON BEAUTIFUL HOBART BLVD.

Located very near the entrance to Berkeley Square, one of the most select residence locations in our city. House contains 10 elegant rooms; east front. Reception hall and handsome open staircase, all in fumed oak. Living room 16x26, all in selected mahogany, with handsome open fireplace of rare stone 8 windows in this one room. Gentleman's room 16x18, also in fumed oak; billiard table and card room combined; built-in buffet and many conveniences, including open fireplace. Dining room in front, with plate glass windows; handsome built-in sideboard of oak 8 feet long, leaded glass doors. Kitchen and pass pantry models of convenience; conservatory and fernery with cement floors, encased in glass; laundry, quarters, furnace room, etc. House contains 5 very fine bed chambers, larger than ordinary size; 2 very nice bathrooms; large back screen porch; large open hall and finished attic. We can arrange terms.

ALTHOUSE BROS.,
Suites 618-19-20-21-22-23,
430 South Broadway.
Main 293. Home Ex. 593. 13

FOR SALE—
A RARE BARGAIN.

BEAUTIFUL HOME, 12 ROOMS, NEW AND STRICTLY MODERN; EXCLUSIVE WESTLAKE DISTRICT; ONE OF THE FINEST AND MOST CONVENIENTLY ARRANGED HOMES IN THE CITY. WOULD EXCHANGE. ADDRESS OWNER, P. BOX 92, TIMES OFFICE. 13

### FOR SALE—
Houses.

FOR SALE—
FIGUEROA STREET.
$2090.
Terms: $150 down, $25 a month, including interest.

This beautiful bungalow of six rooms has just been finished. If you are in the market for a home and will stop a moment, look at the price and terms mentioned above, there will be only one conclusion—that is, it is worth looking at and it may be that you will be suited.

This is a new house and has just been completed. Don't you think it is worth while to take a little time and let us show it?

SOUTHWEST.
$2250.
Terms: $100 down, balance easy.

This is a modern five-room bungalow and only been completed a short time. It is up-to-date in every way and only a block from two car lines. The price of this place has been reduced by the owner from $2290 to $2250. The place presents a very attractive appearance and is a well-built house. A home at this price and on such terms as we can offer, is much better than paying rent. Can show this at any time.

SOUTHWEST.
$2400.
Terms: $400 down, $25 a month, including interest.

This is a beautiful bungalow of six rooms and den. It is all finished up in the most elegant style; has hardwood floors, beautiful built-in buffet, bookcases, writing desk, washtubs and everything that goes to make a place attractive. It is only three blocks from the car line. This place is without doubt one of the most attractive in the southwest, and if you will stop a moment, notice the price, the amount down and the terms, you will consider it worth looking at.

WESTLAKE DISTRICT.
$7750.

We are just completing a dandy five-room bungalow which can be sold at the low figure of $7750. Terms, $1000 cash, balance monthly. Really, this place is a gem. We believe this is the handsomest five-room bungalow we have ever built in Los Angeles. Everything that is modern and up-to-date has been included in this house. The painters tell us that they will be finished inside of a week.

WILSHIRE BOULEVARD DISTRICT.
$4500.
Terms: $500 down, balance easy.

This 7-room bungalow just finished. The location is ideal—short distance west of Vermont and south of Wilshire blvd. This bungalow has large living-room and dining-room, both beamed and paneled, with beautiful built-in buffet; front rooms hardwood floors, and also has three bedrooms, breakfast-room and kitchen. Laundry tub and bathroom fully in keeping with an elegant home. Garage on property.

The lot is 50x135, and an east front. The lawn is in and lot fenced. The property is worth $5400. See us quickly.

WILSHIRE BOULEVARD DISTRICT.
$5400.
$1000 down. Terms easy.

This bungalow located in the new Wilshire district near the Sixth st. pellow car line.

The lot is 70x158, and on the corner; the ground is high and beautiful view.

The house is a modern six-room and built on the order of the "Swiss Chalet" type.

It is artistic and without doubt one of the most attractive homes built in Los Angeles.

The living-room and dining-room are large and have beamed ceilings, paneled walls, hardwood floors, etc. Garage on the lot.

Better let us show you this.

GRAMERCY PLACE.
$7250.

Read the description first. Notice the price—only one conclusion—being sold without profit.

This home is located on lot 50x178. Both front and back yards highly improved.

The house has large living-room, reception hall, and den glassed in and covered with vines, dining-room, with prettiest of panel work, and beautiful built-in buffet; breakfast-room and kitchen.

Upstairs the front bedroom is perfect—size 16x19, hallway and two other bedrooms good size, both, fully in keeping with balance of house. Last, but not least, a large covered screen sleeping porch, 12x24. It is one of the most artistic and original planned homes in the city, and the location needs no description. Gramercy Place being one of the choice streets on the high ground.

Our price only $7250.

WEST ADAMS DISTRICT.
$7500.

We are offering for the first time a beautiful eight-room house on a corner lot, 50x150, northeast front and one block from the West Adams car line. The neighborhood is built up with beautiful homes. This house has oak floors downstairs and white maple floors upstairs. The four bedrooms are large and the sun parlor, which is in keeping with this elegant home. The lot is highly improved with lawn, flowers, etc.

The price has been placed at the low figure of $7500 in order to be handled on a small payment down and easy terms, but we naturally prefer half cash.

If you are in the market for an artistic home, an ideal location, the best of surroundings and our service, don't fail to call on us and let us show you this place.

WESTLAKE PLACE.

This magnificent home of eight rooms, located on Alvarado st., high ground, 50-ft. lot, is being offered at its actual cost, which is $8500. It can be handled on as low as $1000 down. When you stop to consider the location, you will consider it worth investigating. This place is only a short distance from Westlake Park. The house speaks for itself and without doubt is one of the most modern and up-to-date places in Los Angeles.

OCCIDENTAL BOULEVARD.
$16,000.

This beautiful residence of 10 rooms, located on Occidental boulevard, an east front, 70x150, has been offered for just what it cost. It has an unusually large and attractive living-room, reception hall, dining-room, den, kitchen on the lower floor. The second floor has four beautiful bedrooms and a sleeping porch. The attic is finished off with a servants' and billiard-room. There are two bathrooms.

This home is entirely too large for the present owner and he is perfectly willing to sell on a cost basis. He requires only one-third payment a lot in the close-in Wilshire district.

WILSHIRE BOULEVARD DISTRICT.
$17,500.

A home of eleven rooms, located a short distance from Westlake Park, on the high ground, which is the finest section of Wilshire boulevard. It is on one of the most exclusive streets in Los Angeles and has been held at the price of $27,500, but on account of recent death, and removal of the family to San Francisco, this place can be sold for $17,500.

It makes no difference as to the terms; we can make them to suit.

THE BURCK-GWYNN COMPANY,
13 333 S. Hill st.

FOR SALE—
Brooklyn Heights Houses and Lots.

Some of Our Bargains.

Easy Payments. Same as Rent.

$50 down—$1250. 5 rooms; $15 month.
$50 down—$1250. 5 rooms; $15 month.
$50 down—$1600. 4 rooms; lot 70x130.
$50 down—$775. 3 rooms; veranda front.
$50 down—$1100. 3 rooms; close to car.
$50 down—$700. 3 rooms; lot 57x170.
$400 down—$4600. 2 cottages; lot 54x174.
$100 down—$1750. 5 rooms; modern; all street work; close to car.
$100 down—3 rooms. Plastered; $15 month. Price $1250. Corner. Snap.
$50 down—3 rooms. Price $700. 2 cars.
$100 down—4 rooms. New; $15 month.
$50 down—$1300. 5 rooms; $12 month; street work done.
$100 down—$2300. 5 rooms; modern; $20 per month.

SPECIAL NOTICE. SPECIAL NOTICE.

We are building 25 new houses.

Will build to suit—on terms to suit.

Why pay rents? Houses all prices.

We have lots $300 up.

$10 cash. $10 month.

Open Sundays. Open Sundays.

CALIFORNIA REALTY CO.,

Take Brooklyn-ave. car. End of line.

Phone Boyle 1102. 17

FOR SALE—

BEAUTIFUL SIX-ROOM BUNGALOW.
JUST WEST OF VERMONT AVE.
NO. 1250 WEST 37TH STREET.

New and modern—not the kind built to sell, but the kind you would build for a home. Every convenience you can think of and then some.

$3200.

Easy terms to right party.

W. W. SCHNEIDER,
1249 W. 37th Place.
BREARLEY & BENEDICT,
13 614 H. W. Hellman Bldg.

### FOR SALE—
Houses.

FOR SALE—HOUSES BY MINES & FARISH.

Price reduced for quick sale; 9 rooms, 4 bedrooms; large upper and lower porches; 900 mantel, porcelain bath, 2 toilets; paneled and beamed living-room, dining and den; buffet, bookcases, piped for furnace; automatic gas heater; oak floors down, polished hard pine up; this place is new and is one of the nicest buys we have had for sometime. Large closets and screen porch; also garage.

60 FEET FRONTAGE.
ONLY
$4500 WITH $1800.

On high ground, between 16th and Washington, east front; 8 rooms, 4 bedrooms and garage; hardwood floors throughout, buffet, open grate, panelled and beamed; bookcases and seats; furnace, porcelain bath, 2 toilets; large front porch, airing deck and screen porch. This was built by the owner for his own, but circumstances forces him to put a price on it that will effect a quick sale. There are flowers and palms. One block from car.

PRICE REDUCED TO $7250.

$7800—7 rooms, on very high ground, east front, on Bonnie Brae. This place is a good buy and could easily be converted into apartments or flats. This is a modern home, and its charming location should appeal to you. You don't find many places in this section for sale at a price.

LOT 50x150 TO ALLEY.

FRONTING THE PARK.

Read this and then call us up and let us show you a gem of a home opposite one of the beautiful parks on a quiet street. There are 7 rooms, 4 bedrooms, 3 for family and one for servant. The living-room is in striking contrast to the average, with its stamp of artistic individuality. There is a large open grate with solid oak beam work; exquisite fixtures, specially made. This room is 20x30 and opens into the dining-room, which gets first the morning sun. The dining-room is panelled and beamed and the buffet is also a work of art. The three bedrooms are large, with closets that would please any woman. There are three entrances to the house, one into the spacious front hall, one in the rear, and the side entrance into the basement, as well as kitchen. Porcelain bath, wash trays, furnace, and Monarch automatic water heater. Hardwood floors first floor. There are timbers in this house heavy enough for another house the same size, so the strength is there for keeps. The house cost $5000 to build, and is practically new. The ground would be cheap at $6250. Still you can buy this for $10,500. Mortgage $4000, bank rate, 7½ years, 7 per cent. See this place without fail. You will like it. Good garage with cement floor.

LOT 50x130.

BARGAIN, $2000 UNDER VALUE.
PRICE $14,500, CLEAR.

There is not another home in the city, equaling this, that could be had for less than $19,000 to $20,000. Beautiful new, front 11-room house, with Vermont and Wilshire for a boulevard and delightful section. There are 4 bedrooms, sun parlor and finished attic. First floor consists of large living-room, den, dining-room, elegant reception hall and cozy breakfast. The entire downstairs finished in quartered oak, beautifully selected, with piano finish. Unusually spacious cemented front porch. Laundry is separate from the kitchen porch. Floors throughout are ⅞ oak. Woodwork second floor 6 coats ivory finish. The very best plumbing and fixtures. The general plan is graceful, spacious and convenient. You will not find a more beautiful staircase, reception and upper hall, as well as the general effect of the entire house. Combination gas and electric fixtures, cemented basement, ready for furnace. Large garage that will hold two machines. This house was built by day labor and finished in February, this year. It is at least $2000 under value, and is snap for some one. Will that be you?

LOT 60x150 TO ALLEY.

WEST ADAMS HEIGHTS SECTION.

Elegant home of 11 rooms; 5 bedrooms, 3 baths, garage with man's room, Rudd heater, furnace, and basement. Two solid construction toilets and lavatories. First floor consists of living-room, reception hall, den, conservatory, dining-room, pantry, kitchen, breakfast-room and screen porch. Four bedrooms, second floor. Billiard-room and bedroom, third floor. Living-room, den, stairs, reception hall and upper hall exquisitely finished in mahogany; dining-room finished in beautifully selected oak. The entire arrangement impresses you with its beauty, spaciousness and solid construction. The elevation affords a view in every direction. It is without a doubt a most attractive place, and more than that it is a bargain. Owner would sell furnished, but it is not obligatory.

LOT 67x158. A CORNER.
PRICE $27,500.
This will please you. Let us show

SEE
MINES & FARISH,
315 S. HILL ST. 13

FOR SALE—$7000—$1500 CASH. REDUCED from $8500 for immediate sale. New 8-room 2-story frame; finished in finest West Adams section; 80-foot corner lot; granite front and columns; wide cement veranda, sun porch in rear; basewood floors throughout; fine furnace piped to every room; plate glass windows, large reception hall, cloak closet with long mirror in door; large living-room, massive stone mantel in one end; 4 bookcases; beam ceilings in 2 rooms; large panel dining-room and unique buffet across end; dining-room and breakfast room open to sun porch through wide French doors; buffet kitchen, 2 laundry tubs, 2 toilets, 4 bedrooms, 2 baths, specially linen closets on second floor, all in white enamel; maple floors, large balcony. Easy terms; exceptional value; cannot be duplicated. Call for key. PITTSBURG REAL ESTATE CO., 311-17 Laughlin Bldg. 13

FOR SALE—UNUSUAL OPPORTUNITY, southwest; owner leaving city; must sell at once; elegantly-furnished new bungalow, including Sherwin-Williams painting, sewing machine, elegant mahogany and oak furniture; 4 large rooms and breakfast room, hardwood and polished floors throughout; piped for furnace; beautiful lighting fixtures, massive mantel, full-length mirrors, built-in bookcases, seats; buffet across entire end of dining-room, 3 bedrooms, bath and hall, in white enamel; buffet kitchen, complete with

## FOR SALE— Houses.

FOR SALE—

ELEGANT $12,000 HOME FOR $10,000.

It would require to much space to describe this choice property.

If looking for a very desirable home on hill, ground, investigate this.

HAMBRIGHT COMPANY, 625 Laughlin Bldg.

FOR SALE—
BIG SACRIFICE FOR QUICK SALE.
$3200.

SMALL MONTHLY PAYMENTS.

Elegant 6-room thoroughly up-to-date mission bungalow, on the choicest part of Grand street near Moneta avenue. Finished throughout with fine mahogany bookcases and solid brass fixtures. Lot is very choice and way below surrounding vicinity.

"IT PAYS TO SEE US."
EDWARDS & WILDEY COMPANY,
Main 9207. Home Ex. 767. 224 Laughlin Bldg.

FOR SALE—
MODERN RESIDENCE.
$4500.
NEW 7-ROOM AND BATH MODERN RESIDENCE, HARDWOOD FLOORS THROUGHOUT, 9-FOOT BEAM CEILINGS, PANELED WAINSCOTING IN DINING-ROOM, BUILT-IN CHINA CLOSET, ELECTRIC LIGHT FIXTURES, GAS MANTELS, STATIONARY WASH STANDS, SOLAR HEATER, PLUMBING, UNOBSTRUCTED VIEW CAN NEVER BE SHUT OFF. GOING ONLY $4500. EASY TERMS. "You're safe at Fitts's"
FITTS & SMITH,
319 W. 4th st., bet. Broadway and Hill.
Phones Main 2642.

FOR SALE—

A CLOSE-IN SNAP.
$4250
TERMS $1250 CASH.

FOR THE ABOVE PRICE I OFFER YOU A GOOD 2-STORY 7-ROOM HOUSE AND A LOT 47x178, LOCATED NEAR GRAND AVE. THE LOT ALONE IN THIS LOCATION IS PRACTICALLY WORTH THE PRICE. IF YOU WANT A CLOSE-IN LOT AT A DECIDED BARGAIN, DON'T FAIL TO INVESTIGATE THIS AT ONCE.

404-405 UNION TRUST BLDG.

FOR SALE—ON THE HEIGHTS.
A BARGAIN.
NEAR 18TH AND VAN NESS.
$5600—Strictly up-to-date 2-story modern 8-room and reception hall; beautifully mixed with hardwood floors; pressed-brick mantel and expensive fixtures; beautiful den adjoining parlor; large airy kitchen; upstairs, finished in enamel, four bedrooms and bath; room having clothes chute to kitchen; 135, with barn in rear.
"IT PAYS TO SEE US"
EDWARDS & WILDEY COMPANY,
Main 9207. Home Ex. 767. 224 Laughlin Bldg.

FOR SALE — INVESTMENT HOMES.
Live in one—Rent the other.
$2500, $250; $15 monthly, 6 years.
$6000; $1000; $30 monthly, 12 years.
$6500; $1500; $30 monthly, elegant double home on Park ave.
$6500; $1000; $30 month, 4 flats.
$7000; $1500; elegant new four-flat building, very stylish, Lake Shore district.
$14,000; double home and bungalow on large lot, Highland Park; cash.
SHAINE'D, Central Bldg. FICI

FOR SALE—
$1200 FOR $700.
Cash $350, balance $40, payable $4 per month, including interest; 4-room chicken shed, and corral; lot 50x150; 5-cent fare.
$3000 FOR $2300.
Cash $550, balance $750, mortgage 6 months, 6 per cent. interest; 5-room cottage, chicken corral and shed; lot 1 block of car line; 5-cent fare.
Sunset School, Echo Park ave.

FOR SALE—THOROUGHLY MODERN 7-room bungalow, Garfield ave., electric lights, gas, sewer; living-room and den in oak with mantel; lot 50x150; six orange trees, one peach, one fig, one plum, four grape and flowers. Price $2800, monthly payments, $30 per month. Or will exchange equity for vacant lots in Los Angeles, west of Main. Address H, box 15, TIMES BRANCH OFFICE.

FOR SALE—ONLY $2300, $50 cash, $20 per month, including interest, new 5-room bungalow, oak floors and hardwood tinted walls, beamed ceilings, built-in bookcases, cabinet kitchen, tiled sink, wash tubs and piped for electricity and gas, shades and screen porches, shades and fixtures, lot, fenced, 50x150; 5 trees; 5-cent car line; interested hurry. J. J. AHLERS, 319 W. Fourth and Spring.

FOR SALE—OWNER GOING AWAY MUST sell; new six-room bungalow, 5-cent car; cement sidewalk; lot completely furnished and including piano; fresh Durham rugs in every place. Price only $2300; $300 cash, long time. Place furnished on account of leaving city. This is a snap. D. K. HOSMER, Central Bldg., corner 6th and Main. F5433. Residence phone 73H.

FOR SALE—NEW 5-ROOM modern house, bath, etc., on 50-foot lot; healthy and elegant location, 20 minutes' car line, price only $2500, terms $30 monthly, including the interest; direct to owner.
Home Ex. 246. GEO. W. 220 Pacific Electric Bldg. 2468.
On Sunday take E. First st. car line; there Sunday only.

FOR SALE—$3500.
In beautiful Sycamore Grove, just below Pico heights, one block from Pico car line; nice bath, two toilets, tiled downstairs, gas and electric fixtures, lot 80x150; nice lawn, flowers and full sycamore trees in lawn. Terms $500 down, balance $25 per month, interest. C. A. MARCH, 817 Pacific Electric Bldg.

FOR SALE—
Modern 9-room house on Flower and Pico st. This property is modern and can be had at a bargain. Phone Main 1202. WALTER E. ALLEN, A6467.

FOR SALE—$4000 COTTAGE. If you want an elegant new 5-room cottage with a fine view, near Westlake park, in all respects up to the very best, fronts on Alvarado street, go out and see it. 527 MOUNTAIN VIEW AVE. OWNER, 53361. Price $4000. Corner of

FOR SALE—MODERN HOUSES—
ONE IN FOR MODERN HOMES.
WESTMORELAND DISTRICT.
BIG BARGAIN.
Modern 10-room house, located on corner lot, choice west-end section near Westlake park; must be on best street near Westlake car line. These are hardwood floors throughout, and all of the rooms on first floor are finished in hard oak; there are six beautiful fireplaces, and two baths; electric fixtures and grounds are very nice. Price reduced from $15,000 and is the biggest bargain we have had for some time at $11,500. Call and see us about it.
WESTLAKE DISTRICT.
SACRIFICE.
Modern 5-room house, located on corner lot, choice west-end section near Westlake park; must be sold for a home, three years old, and has hardwood floors; this place is worth $4000, and if you have been waiting for a bargain this is your opportunity; only requires $200 cash.
WEST ADAMS HEIGHTS.
Modern 5-room house, located near Adams square, on the best street, finished by the owners; has oak floors throughout, fixtures, cozy den, built-in bookcases, etc., 5 bedrooms, furnace; a bargain. Best buy on the heights.
WEST ADAMS HEIGHTS BUNGALOW.
Just completed, a beautiful 7-room bungalow for a home; hardwood floors, beamed ceilings, large cast-iron fireplace and cement porch. Let us show you this, absolutely the biggest bargain for the money on the market.
Responsible parties can arrange terms. See specialty.
ARTHUR W. KINNEY CO.
Rooms 1-2 Trust Bldg. A9242. Main 2222

FOR SALE—
WILSHIRE DISTRICT.
Modern, new and modern, on lot 50x150; cost new and modern, on lot worth $6000, but must be sold; will sell for $4000; elegantly furnished; will give terms to responsible party. Address H, box 75, TIMES OFFICE.

FOR SALE—
$3000. $3000.
Modern 6-room bungalow, Vermont Ave. Square, near 41st car.
$3000—6-room new, modern, 41st near San Pedro st. car.
$4500—8 rooms, beautiful home, Dalton ave.
$3800—6-room bungalow, very fine; see it.
$4000—6 rooms, modern, beauty, southwest.
$4200—7-room house, almost perfect, a beauty.
$6500—5-room new, modern.
$1750—9 rooms, 2 flats; income $40.
Some of the above are among the finest in the city and are sold at a very low price; some on easy pay.
M. M. DAVISON & SON, 204-6 Wilcox Blk. Members L. A. Realty Board. Established 1897.

FOR SALE—
BEST BUYS IN CITY AT $300 TO $500 DOWN, BALANCE MONTHLY. Strictly modern 5-room bungalow, West 59th st., $2500; forced sale; price $2300; $400 to $500 down and $25 monthly.
ANOTHER
on West 49th. 5-room bungalow, $2200; $500 down and $25 monthly; might take good clear lot for part.
LOOK AT THESE.
6-room cottage, East Vernon, $3000; $300 to $500 down, $30 monthly.
5-room cottage, East 36th, $2350; $350 to $500 down, $20 monthly.
5-room cottage, large lot, East 37th st., only $2400; $500 down, $20 monthly.
Fine buy on East 22nd st., 6-room 2-story modern house, large lot; toilet, gas and sewer; $400 to $500 down, $25 monthly, and several others at $300 to $500 down and several where we can take clear lot as part payment.
JOHNSTON & LYON,
207-8 Lissner Bldg., 524 South Spring st. F3792.

FOR SALE—
WESTLAKE AND WEST ADAMS HEIGHTS DISTRICTS.
BELOW MARKET VALUE.
$8500—Westlake, near Ninth; nine rooms, 50x150 to alley, east front, oak floors, cellar and furnace.
$8500—Burlington near Seventh, double frontage to Little street, in rear lot 55x150; ten rooms, oak floors, cellar and furnace.
$10,500—Palm place, near Twelfth, nine rooms; lot 60x165; oak floors, cellar and furnace, close to Alvarado.
$9500—Elden avenue, near Tenth, nine rooms, 60x150, oak floors, cellar and furnace.
$8000—Wilton place near Pico, nine rooms, 60 x150, oak floors, cellar and furnace and fine garage, lot value $4250.
$4500—Oxford near Washington, eight rooms, 50x120, oak floors, cellar and furnace.
Cor. Fifth and Spring, 222-3 Security Bldg. Tel. F1037, or Broadway 1507.

FOR SALE—
$3600. $3000. $3000.
A 5-room cottage on West 26th Place; large lot, improved with orange, lemon, peach and other fruit trees, beautiful flowers, nice lawn; newly painted and tinted. Easy terms.
$1200. $1700. $1700.
A 3-room modern bungalow on Mettler st., on a large lot improved with beautiful lawn and flowers. It has bath, toilet, gas and large clothes closet, screen porch; also a large front porch; shed, chicken house and corrals in rear. This is a bargain and will only last a few days.
GEORGE C. PECKHAM & CO.,
F5392. 303-4-5 Union Trust Bldg. Main 3221.

FOR SALE—
$6500—
$6500—
NEAR HARVARD AND WASHINGTON.
NEW AND MODERN RESIDENCE
in this choice locality having living room, 16x32. Home and panels in Flemish oak. Oak floors throughout the house; cement basement and furnace; large cement porch, 4 bedrooms, worth $7500, but must sell.
HOLMES-WALTON CO.,
504-6 GRANT BLDG., 4TH AND BROADWAY.

FOR SALE—
BUY NEW ATTRACTIVE HOME.
OPEN FOR INSPECTION, 926 FEDORA ST. West 8th car. This is in Wilshire district, elevated 15 ft. Living room, den, dining-room, kitchen, pantry, 4 bedrooms, 2 baths, tiled Ruud automatic water heater, hardwood floors throughout, very elegant lighting fixtures, wall decorations, tapestry, grass cloth, leather cretonn effects. Sanitary kitchen, pantry and bathroom; walls and ceiling, cobblestone porch and retaining walls cement, terrace, steps 20 feet wide; inside and outside entrance to cellar, garage and gravel drive. Key next door at No. 912.
HOME BUILDING CO. Cor. 16th and Oxford. PHONES WEST 32. Home 72130.

FOR SALE — DO YOU WANT A NEW HOUSE? If so, come in and I will arrange to build anything you want, and complete it within 20 days.
I build up to $3000 for $400 down and then $20 monthly including interest at straight 7 per cent per year. Elegant 50-foot lots to select from. Close to everything; yellow car line.
DO YOU WANT AN ELEGANT LOT?
I will sell you one for $25 down, then $10 monthly and no interest payments toward building you a house later on. See me this week.
GEO. W. MOORE, 220 Pacific Electric Bldg. Home Ex. 246. Broadway 2468.

FOR SALE—
Beautiful 7-Room Bungalow, Southwest.
$4900. IT'S WORTH $5000. $4900.
$1000 CASH WILL HANDLE IT.
This bungalow is one of the best constructed in this city. Thoroughly modern and up to date in all details and respects. Hardwood floors throughout, beamed ceilings, open fireplaces with beautiful white enamel stone mantel; cellar, piped for furnace; good large corner lot in one of the best residence localities in the city. $4000.
JONES & RYDER LAND CO.,
218 W. 3rd street.

FOR SALE—SPECIAL BARGAIN IN houses, eight room house, near Berkeley Square for $7000. You could not buy the lot and duplicate house for less than $9000.

Beautiful home in West Adams Heights district; all kinds of fruit trees, shrubbery, etc. Owner will sell for $8000; elegantly furnished; will give furniture to purchaser of house; going East.
SOUTHERN CALIFORNIA REALTY CO.,
southeast corner of 16th and Arlington.

FOR SALE—
Modern nine room residence, story and a half, artistic interior, hardwood floors, buffet, bookcase; West 30th street, near St. Andrews place. The right price will be given to a bona fide purchaser.
E. L. WILDY, 206 Grant Bldg.



## FOR SALE— Houses.

FOR SALE—
BUNGALOWS.
COTTAGES AND BUNGALOWS.
COTTAGES.
TO SUIT YOU.
IN THE SOUTHWEST.
ON OUR
COLLEGE TRACT
OR ON OUR
WESTERN AVENUE SQUARE TRACT,
which immediately adjoins our College tract.
A SPECIALTY IS BUILDING HOMES.
ON RENT-PAYING TERMS.
FOR A SHORT TIME
we are offering our new modern homes
AT OUR
WHOLESALE COST PRICES.
OVER 50 MODERN HOMES,
nearly built, sold and occupied on GRAMERCY AND WILTON PLACE.
Homes under construction.

Look the following prices over and compare them with those you find in other sections, then visit our tracts and compare the class of homes and decide for yourself.

ONLY $2300.
Fine modern five room bungalow, living room 12x21, fifty foot lot; a dandy home.
ONLY $2800.
Fine modern six room bungalow, a beauty.
ONLY $3250.
Fine modern six room story and half house.
ONLY $3900.
Fine modern eight room house.

The prices include house and lot, with all improvements, complete sewer system, electric lights, telephones, lawns made, palms, shade trees, side streets, sidewalks paved, wide parkway, series of corner parks, set to flowers, shrubbery, trees, etc.

To each purchaser has the free use of the adjoining lot for two years, with option to purchase it any time within two years.

If you prefer to build you can select the lot in these tracts and we will

DRAW PLANS AND SPECIFICATIONS AND BUILD TO SUIT YOU.
SAME TERMS.

And give you a bonus as follows:
House costing $2000, 10 per cent., $200.
House costing $3000, 15 per cent., $450.
House costing $4000, 20 per cent., $800.

Visit our tracts today; agent there.

Grand avenue car to 48th and Gramercy place.

TWO SPECIALS IN ELDER PLACE,
ONLY $3600.
Modern seven room story and half bungalow, corner lot, gas, electricity, flowers, lawn, etc.

ONLY $2300.
Modern 5-room house, beautiful street, lawn, flowers, gas, etc.
Small cash payment, balance like rent.
LOS ANGELES INVESTMENT CO.,
211 S. Hill st. Main 2248.
Largest Co-operative Building Co. in the world. Capital and surplus $1,650,000.00.

FOR SALE—
SACRIFICED
AT FORCED SALE.
For the benefit of creditors.
This brand new, strictly modern six-room bungalow, southwest, has been, under agreement between owners and creditors, turned over to me, as trustee, to sell for their benefit.
It is to be sold to pay material bills. Every one against the property waived under this agreement and
TITLE IS ABSOLUTELY CLEAR.
THE GREATEST BARGAIN ANYWHERE IN LOS ANGELES.
The house is copied in style and plan from that sold for $3800, located in the same desirable section. It has six rooms, not including sleeping porch and back store room; living room is panneled, with beamed ceiling and hardwood floors throughout; has one of those 20x30 floor plan. South exposure; pergola on side of house; beautiful front and side cement steps, cement walks. Lot is full 50 ft. and 150 deep.
Has brick mantel; leaded glass sideboard and bookcases.
Has large tiled kitchen, unusually large, and has large bedrooms, both 12x16. The dining room is to be finished in hardwood floors, beam ceiling, and will be papered to suit purchaser; absolutely the biggest bargain on Wilshire district. Will be sold for very small amount cash and easy terms.
SCOTT, MARSH & CO.,
Suite 1-2 Trust Bldg. Both phones Ex. 178.

FOR SALE—$4000. BEAUTIFUL 6-room bungalow, just completed, strictly modern, hardwood floors throughout, beamed ceilings, built-in bookcases, cabinet kitchen, tiled sink, wash tubs and piped for electricity and gas, shades and screen porches, shades and fixtures, lot, fenced, 50x150; 5 trees; 5-cent car line; interested hurry. J. J. AHLERS, 319 W. Fourth and Spring.

FOR SALE—OWNER GOING AWAY MUST sell; new six-room bungalow, 5-cent car; cement sidewalk; lot completely furnished and including piano; fresh Durham rugs in every place. Price only $2300; $300 cash, long time. Place furnished on account of leaving city. This is a snap. D. K. HOSMER, Central Bldg., corner 6th and Main. F5433. Residence phone 73H.

FOR SALE—NEW 5-ROOM modern house, bath, etc., on 50-foot lot; healthy and elegant location, 20 minutes' car line, price only $2500, terms $30 monthly, including the interest; direct to owner.
Home Ex. 246. GEO. W. 220 Pacific Electric Bldg. 2468.
On Sunday take E. First st. car line; there Sunday only.

FOR SALE—$3500.
In beautiful Sycamore Grove, just below Pico heights, one block from Pico car line; nice bath, two toilets, tiled downstairs, gas and electric fixtures, lot 80x150; nice lawn, flowers and full sycamore trees in lawn. Terms $500 down, balance $25 per month, interest. C. A. MARCH, 817 Pacific Electric Bldg.

FOR SALE—
Modern 9-room house on Flower and Pico st. This property is modern and can be had at a bargain. Phone Main 1202. WALTER E. ALLEN, A6467.

FOR SALE—$4000 COTTAGE. If you want an elegant new 5-room cottage with a fine view, near Westlake park, in all respects up to the very best, fronts on Alvarado street, go out and see it. 527 MOUNTAIN VIEW AVE. OWNER, 53361. Price $4000. Corner of

FOR SALE—MODERN HOUSES—
ONE IN FOR MODERN HOMES.
WESTMORELAND DISTRICT.
BIG BARGAIN.
Modern 10-room house, located on corner lot, choice west-end section near Westlake park; must be on best street near Westlake car line. These are hardwood floors throughout, and all of the rooms on first floor are finished in hard oak; there are six beautiful fireplaces, and two baths; electric fixtures and grounds are very nice. Price reduced from $15,000 and is the biggest bargain we have had for some time at $11,500. Call and see us about it.
WESTLAKE DISTRICT.
SACRIFICE.
Modern 5-room house, located on corner lot, choice west-end section near Westlake park; must be sold for a home, three years old, and has hardwood floors; this place is worth $4000, and if you have been waiting for a bargain this is your opportunity; only requires $200 cash.
WEST ADAMS HEIGHTS.
Modern 5-room house, located near Adams square, on the best street, finished by the owners; has oak floors throughout, fixtures, cozy den, built-in bookcases, etc., 5 bedrooms, furnace; a bargain. Best buy on the heights.
WEST ADAMS HEIGHTS BUNGALOW.
Just completed, a beautiful 7-room bungalow for a home; hardwood floors, beamed ceilings, large cast-iron fireplace and cement porch. Let us show you this, absolutely the biggest bargain for the money on the market.
Responsible parties can arrange terms. See specialty.
ARTHUR W. KINNEY CO.
Rooms 1-2 Trust Bldg. A9242. Main 2222

FOR SALE—
WILSHIRE DISTRICT.
Modern, new and modern, on lot 50x150; cost new and modern, on lot worth $6000, but must be sold; will sell for $4000; elegantly furnished; will give terms to responsible party. Address H, box 75, TIMES OFFICE.

FOR SALE—
$6500.
$6500.
For sale—Beautiful seven room modern bungalow, large lot 50x150 to 20 ft. alley, in beautiful residence district. Attractive granite fireplace, large airy rooms, living and dining-rooms, beautiful decorations in original oil paintings. Unique buffet and mantel, three bedchambers, etc. A BARGAIN.

A beautiful Garvanza home, on one of the finest sites on the Arroyo Bluff, magnificent mountain and Arroyo Bluff view. Strictly modern and artistic; nine room bungalow, exceptionally large rooms, fine porches, fine lawn and beautiful grounds; must be seen to be properly appreciated. Large lot, 50x257 ft. Five cent car fare. A snap price.

$3000. ONLY $500 CASH. $2900.
BALANCE $25 PER MONTH.
Buys my house, one of the best five room cottages in the city. Modern in every particular. Lot 42x162 to alley; fine lawn and garden. Flowers and shade trees. Good location, one block from car line.
See G. HALLETT JOHNSON, with LOS ANGELES LAND IMPROVEMENT CO., 415 So. Hill street.

FOR SALE—ALVARADO TERRACE; DISTRICT residence owner offers for sale his handsome, modern 8 room home, 4 bedrooms upstairs, which cost $7500 to build couple of years ago; and a close-in east-front lot worth $3500 cash for $600 under present market value to raise cash. Has furnace, lawn, fruit trees and parts newly painted. Cash or terms. This fine property is $7000 NET. Owner will offer it for a few days only at $6500 NET, $2500 can remain if desired 6 per cent; $4000 equity must be paid, all cash or 1/3 cash down ($3000,) and $2000 30 days. This property will double in value much sooner than any $6500 property farther out, as it is very close in. Owner much prefers to sell the house furnished and is willing to make better terms to buyer who will take it thus. Furniture, etc., worth $1500 for $1250, making total price $7850; equity $3350; of this, or $2850, will handle the place as it stands. The other $2675 may be paid $125 per month; $75 every 6 months, or $1500 per year. Title is perfect. No drawbacks to house, lot or vicinity. Owner wants to talk business only, and with a businesslike buyer; one who sees the value of this place, and wants no reduction; no trades considered. Only cash will buy this gilt-edged property; no triflers or speculators wanted. Remember, Mr. Homeseeker, this place is a handsome fully furnished home, ready to move into, and owner is ready to move out. Can be rented for $75 during the winter. See owner direct at premises, 1447 BONNIE BRAE any time. Home phone 22108.

FOR SALE—
$200 or more cash will start your purchase.
$900—3 rooms, large lot, south.
$1400—4 rooms, near 40th and Trinity.
$1700—4 rooms, near 40th and San Julian.
$2250—5 rooms, modern, W. 29th st.
$2600—5-room bungalow, southwest, new.
$2800—5 rooms, new, modern, 36th st.
$2900—6 rooms, new, modern, near 29th and Halldale.
$3000—5-room modern bungalow, Vermont Ave. Square.
$3000—6-room new, modern, 41st near San Pedro st. car.
$4500—8 rooms, beautiful home, Dalton ave.
$3800—6-room bungalow, very fine; see it.
$4000—6 rooms, modern, beauty, southwest.
$4200—7-room house, almost perfect, a beauty.
$6500—5-room new, modern.
$1750—9 rooms, 2 flats; income $40.
Some of the above are among the finest in the city and are sold at a very low price; some on easy pay.
M. M. DAVISON & SON, 204-6 Wilcox Blk. Members L. A. Realty Board. Established 1897.

FOR SALE—
BEST BUYS IN CITY AT $300 TO $500 DOWN, BALANCE MONTHLY. Strictly modern 5-room bungalow, West 59th st., $2500; forced sale; price $2300; $400 to $500 down and $25 monthly.
ANOTHER
on West 49th. 5-room bungalow, $2200; $500 down and $25 monthly; might take good clear lot for part.
LOOK AT THESE.
6-room cottage, East Vernon, $3000; $300 to $500 down, $30 monthly.
5-room cottage, East 36th, $2350; $350 to $500 down, $20 monthly.
5-room cottage, large lot, East 37th st., only $2400; $500 down, $20 monthly.
Fine buy on East 22nd st., 6-room 2-story modern house, large lot; toilet, gas and sewer; $400 to $500 down, $25 monthly, and several others at $300 to $500 down and several where we can take clear lot as part payment.
JOHNSTON & LYON,
207-8 Lissner Bldg., 524 South Spring st. F3792.

FOR SALE—
WESTLAKE AND WEST ADAMS HEIGHTS DISTRICTS.
BELOW MARKET VALUE.
$8500—Westlake, near Ninth; nine rooms, 50x150 to alley, east front, oak floors, cellar and furnace.
$8500—Burlington near Seventh, double frontage to Little street, in rear lot 55x150; ten rooms, oak floors, cellar and furnace.
$10,500—Palm place, near Twelfth, nine rooms; lot 60x165; oak floors, cellar and furnace, close to Alvarado.
$9500—Elden avenue, near Tenth, nine rooms, 60x150, oak floors, cellar and furnace.
$8000—Wilton place near Pico, nine rooms, 60 x150, oak floors, cellar and furnace and fine garage, lot value $4250.
$4500—Oxford near Washington, eight rooms, 50x120, oak floors, cellar and furnace.
Cor. Fifth and Spring, 222-3 Security Bldg. Tel. F1037, or Broadway 1507.

FOR SALE—
$3600. $3000. $3000.
A 5-room cottage on West 26th Place; large lot, improved with orange, lemon, peach and other fruit trees, beautiful flowers, nice lawn; newly painted and tinted. Easy terms.
$1200. $1700. $1700.
A 3-room modern bungalow on Mettler st., on a large lot improved with beautiful lawn and flowers. It has bath, toilet, gas and large clothes closet, screen porch; also a large front porch; shed, chicken house and corrals in rear. This is a bargain and will only last a few days.
GEORGE C. PECKHAM & CO.,
F5392. 303-4-5 Union Trust Bldg. Main 3221.

FOR SALE—
$6500—
$6500—
NEAR HARVARD AND WASHINGTON.
NEW AND MODERN RESIDENCE
in this choice locality having living room, 16x32. Home and panels in Flemish oak. Oak floors throughout the house; cement basement and furnace; large cement porch, 4 bedrooms, worth $7500, but must sell.
HOLMES-WALTON CO.,
504-6 GRANT BLDG., 4TH AND BROADWAY.

FOR SALE—
BUY NEW ATTRACTIVE HOME.
OPEN FOR INSPECTION, 926 FEDORA ST. West 8th car. This is in Wilshire district, elevated 15 ft. Living room, den, dining-room, kitchen, pantry, 4 bedrooms, 2 baths, tiled Ruud automatic water heater, hardwood floors throughout, very elegant lighting fixtures, wall decorations, tapestry, grass cloth, leather cretonn effects. Sanitary kitchen, pantry and bathroom; walls and ceiling, cobblestone porch and retaining walls cement, terrace, steps 20 feet wide; inside and outside entrance to cellar, garage and gravel drive. Key next door at No. 912.
HOME BUILDING CO. Cor. 16th and Oxford. PHONES WEST 32. Home 72130.

FOR SALE — DO YOU WANT A NEW HOUSE? If so, come in and I will arrange to build anything you want, and complete it within 20 days.
I build up to $3000 for $400 down and then $20 monthly including interest at straight 7 per cent per year. Elegant 50-foot lots to select from. Close to everything; yellow car line.
DO YOU WANT AN ELEGANT LOT?
I will sell you one for $25 down, then $10 monthly and no interest payments toward building you a house later on. See me this week.
GEO. W. MOORE, 220 Pacific Electric Bldg. Home Ex. 246. Broadway 2468.

FOR SALE—
Beautiful 7-Room Bungalow, Southwest.
$4900. IT'S WORTH $5000. $4900.
$1000 CASH WILL HANDLE IT.
This bungalow is one of the best constructed in this city. Thoroughly modern and up to date in all details and respects. Hardwood floors throughout, beamed ceilings, open fireplaces with beautiful white enamel stone mantel; cellar, piped for furnace; good large corner lot in one of the best residence localities in the city. $4000.
JONES & RYDER LAND CO.,
218 W. 3rd street.

FOR SALE—SPECIAL BARGAIN IN houses, eight room house, near Berkeley Square for $7000. You could not buy the lot and duplicate house for less than $9000.

Beautiful home in West Adams Heights district; all kinds of fruit trees, shrubbery, etc. Owner will sell for $8000; elegantly furnished; will give furniture to purchaser of house; going East.
SOUTHERN CALIFORNIA REALTY CO.,
southeast corner of 16th and Arlington.

FOR SALE—
Modern nine room residence, story and a half, artistic interior, hardwood floors, buffet, bookcase; West 30th street, near St. Andrews place. The right price will be given to a bona fide purchaser.
E. L. WILDY, 206 Grant Bldg.

## FOR SALE— Houses.

FOR SALE—
"A MANSION IN A NUTSHELL."
THIS IS THE HANDSOMEST HOME ON the market at the price. Situated at 4227 S. Grand ave., on an east front 50-ft. lot; contains 9 rooms, with every known up-to-date convenience, including furnace heat upstairs, beamed and decorated ceilings, hard and polished floors throughout; magnificent electric fixtures and effects; an extra fine white stone mantel, which alone is worth coming to see. Will make a low price and easy payments to good people, or might consider a cheap lot as part payment. F. H. REDPATH, 4200 S. Flower st., "Builder of Beautiful Homes." South 589.

FOR SALE—OR LEASE.
READ THIS ONE.
Sacrifice sale; our handsome home, 1½-story bungalow; best residence part of city, southwest; one block two car lines, West Adams, West Jefferson; close to churches and school; the plans of house were drawn by well-known architect, and very best material used; south exposure; lot 50x135; lawn; flowers; handsome brick mantel, beautiful electric fixtures, elaborate built-in china closet, buffet kitchen, hot and cold water; three bedrooms, tinted walls, woodwork best, white enameled polished floors, paneled walls, large dining-room and living-room, large porches; this house has just been newly furnished Tone than one month with very best furniture that money would buy; brass enameled beds, hair mattresses, elaborate and quarter-sawed oak dressers, Axminster rugs, genuine leather couch, beautiful Davenport, easy rockers, handsome pictures, best lace curtains—as handsome home as the most skeptical desire; must be seen to be appreciated; if you don't want a nice home, don't look at this one; price $6000; terms, 1417 WEST 25TH. 'Phone West 224. Will lease one year, furnished; adults; only $60 per month. Owner on premises.

FOR SALE—
TREMENDOUS—BARGAIN—TREMENDOUS SPECIAL—$7000—SPECIAL.
BERKELEY SQUARE DISTRICT—9 large rooms, hardwood floors, heavy beamed ceiling, TWO LARGE MANTELS, plate glass mirrors, FURNACE AND HEATER. Fine scenic view. SACRIFICE PRICE, $7000, TERMS REASONABLE.

BUNGALOW—BUNGALOW
PRICE $2650—PRICE
ARTISTIC BUNGALOW, WEST ADAMS DISTRICT, 6 rooms; hardwood floors, beamed ceilings, connected with sewer; POSITIVE BARGAIN AT $2650. TERMS LIBERAL.

1216 GIRARD ST.—1216 GIRARD ST.
FINE 6-room cottage, lot 50x140. IDEAL APARTMENT SITE. MUST BE SOLD. PRICE $2750. CASH $1000. See MR. KELLY.
EDWARD D. SILENT & CO.,
408-10 S. HILL ST.
Main 695, Ex. 695.

$7500.
$1000 DOWN—MONTHLY PAYMENTS.
8-ROOM HOUSE AT 327 GRAMERCY PLACE
COUNTRY CLUB HEIGHTS.
Reception hall, living-room, dining-room, den, kitchen and butler's pantry, 4 bedrooms, bath room upstairs and an outside sleeping room; hardwood floors throughout; piped for furnace; inside and outside basement entrance, concrete foundations.
Bedrooms and upstairs hall enameled white, built-in buffet, desk, fine mantel, etc.
Fine view of mountains and valley. Take W. 9th st. cars.
DAVIDSON CONSTRUCTION CO.,
Tenth and Western.

FOR SALE—
NEAR NINTH AND LAKE.
BEAUTIFUL RESIDENCE—$7000.
Modern two-story nine-room residence in fine location on high ground south of Westlake Park. Lot 60x125, east front, improved with fine lawn, trees and shrubbery. Rooms are large and light and well finished in natural wood. Airy bedrooms with large closets and front and back balconies upstairs. Good cellar and furnace. This will make a fine home and eventually be very valuable property. Owner must sell on account of moving to Long Beach. $5000 cash.
"IT PAYS TO SEE US."
EDWARDS & WILDEY COMPANY,
224 Laughlin Bldg. Main 9207. Home Ex. 767.

FOR SALE— WESTLAKE PARK.
Beautiful 10-room east front residence, built less than three years and finished throughout in hard woods—curly birch, maple and oak. Not a more magnificent close-in home in Los Angeles. Cost $14,000 to build, and for $9250 cheap at $7500. Positively must sell this, if sold at once, for $16,000, easy terms. If there is a snap in the city, this is it. Our time and auto at your service.
ROBERT MARSH & CO.,
140 W. 5th st. Both phones Ex. 175.

FOR SALE—
SPECIAL—PROPOSITION—SPECIAL.
ARISTOCRATIC WESTLAKE DISTRICT.
BUNGALOW or TWO-STORY HOUSE, complete in modern detail from hardwood floors and beamed ceiling to furnace and wash trays. WILL FURNISH PLANS and build to suit as above described on our FRANCIS AVE., WEST 7TH or WEST 22ND ST. lots. PRICES: BUNGALOW, 6 or 7 rooms, $4000 TO $4750. 2-STORY, 8 or 9 ROOMS, $4750 AND UPWARDS. TERMS, $1000 CASH. Balance easy. SEE MR. KELLY.
EDWARD D. SILENT & CO.,
408-10 South Hill Street.
Main 695, Ex. 695.

FOR SALE—NEW 5-ROOM COTTAGE, $1500; $100 down, $20 month, no fare; 2 blocks west of Vermont car on Avery, near Benefit; modern, bath and toilet. Also snap in two cottages on 1 lot on E. 28th st., near Central ave., $2750. Business and residence lot, GUS H. HILL, owner, with Strong & Dickinson, N. W. cor. 2nd and Broadway. Main 1273. Home A2732.

FOR SALE—
MUST SELL. MUST SELL.
BUNGALOW—$3250—BUNGALOW
347 W. 42ND ST.—347 W. 42ND ST.
ARTISTIC 7 ROOM BUNGALOW, NEW; hardwood floors, buffet, mantel, built-in bookcase and window seats, etc. Moneta car. WILL TAKE LOT PART PAYMENT. PRICE $3250. LIBERAL TERMS. Investigate. P. S. THIS PROPERTY is going to be SOLD. If you want an investment below ACTUAL VALUE, investigate immediately.

FOR SALE—
A SNAP FOR YOU.
$700 CASH. $1440.
Well built six room cottage, good location, southwest, plastered walls and ceilings, cement bath; three airy bedrooms, screen porch; large lot; lawn front and rear. This is the best property offered for some time, at any-where near this price.
JONES & RYDER LAND CO.,
218 W. 3rd street.

FOR SALE—3 BOYLE HEIGHTS SNAPS—3
$2600—6 rooms, bath, gas, electricity, sewer; street work all paid; corner, nice yard, on car line, close in, $200 or more cash, balance to suit.
$2800—8 rooms, 1½-story, same as above, $300 or more cash, balance easy.
$1600—Modern 5-room 1½-story new; sewer, gas and electricity, etc., $600 cash.
See us about these quick. They will go.
WELSHANS & COLE, 424 South Hill.

FOR SALE—PRETTIEST HOME IN ONEonta Park, South Pasadena. 11 rooms, 2 baths, 3 fireplaces, hardwood throughout living-rooms, furnace, absolutely modern, fine garage, one acre with large oaks, rare plants, lawns, cement drives; can be bought at bargain; owner wants money; see property and make offer.
M. A. COPPS,
726 H. W. Hellman Bldg.
A8615.

FOR SALE—COMMISSION TO AGENTS, the northwest corner of 11th and Jessie st., Long Beach, 100x135 to alley, with 5-room cottage for $1750; also 1326 S. Burlington ave., 10 rooms, small barn. Lot 50x150 for $6000. And the best proposition in a 10-story stable in the city, part cash or part paid of all cash or all trade. Don't be bashful, thorough investigation solicited. J. C. FLOYD, 215 Mason Opera house.

FOR SALE—
IN A FINE GROWING LOCALITY.
$2650. $650 CASH. $2650.
Modern five room bungalow, tinted walls and ceilings, open fireplace, pressed brick mantel; bookcases, cooling closet and pantry; complete bath; large lot; lawn, flowers and garden, southwest.
JONES & RYDER LAND CO.,
218 W. 3rd street.

FOR SALE—HOUSES, EXCEPTIONALLY good bargain in a six room cottage on well shaded street, West Adams district, lot 50x150, every convenience; owner needs money, for business and will sell cheap, and take payment of $700, balance monthly. We make a specialty of homes, in all localities, and can save you money in buying.
MUSER, MOORE & CO., 240 South Hill street.

FOR SALE—BIG SNAP IN AN 8-ROOM house in the southwest. 1321 Harvard Blvd., lot 50x138, east front barn, basement with furnace, best of plumbing, gas and electricity; rooms are large with plenty of light and sun; fine neighborhood and between 2 car lines. (Pico and beach lines.) This property cost me $6400. My price to sell at once is $5000; ½ cash. Owner on premises. Telephone 72065 or WEST 1795.

FOR SALE—NEW 5-ROOM COTTAGE, $1500; $100 down, $20 month, no fare; 2 blocks west of Vermont car on Avery, near Benefit; modern, bath and toilet. Also snap in two cottages on 1 lot on E. 28th st., near Central ave., $2750. Business and residence lot. GUS H. HILL, owner, with Strong & Dickinson, N. W. cor. 2nd and Broadway. Main 1273. Home A2732.

FOR SALE—
MUST SELL. MUST SELL.
BUNG

# Results Liners

## FOR SALE—
### Houses.

FOR SALE—

NEAR MONETA AND 52ND STREETS.
$2900. ONLY $300 CASH. $25.00.
New six room two story residence; just completed; polished floors, tinted walls and ceilings; fireplace, stone mantel, buffet, bookcases, complete bath, both gas and electricity; large lot, lawn and trees. A snap at this price and on very easy terms.
JONES & RYDER LAND CO.,
13 214 W. 3rd st.

FOR SALE—$3500.
A nice home with lots of trees, lawn and flowers, close in on a beautiful extra wide avenue. This is a double corner and can be made a fine income property. There are 5 rooms, electric lights, etc.; lot 40x143 feet. This is a snap; terms. Hurry and
C. C. C. TATUM.
626-627 Hellman Bldg., 4th and Spring.
Phones Home A7567; Sunset Main 3302. 13

FOR SALE—HOUSES. HOMES. THAT IS our specialty. Homes in all localities. Homes large and small; homes for cash and homes on small payments. Homes in the city and homes in the country; homes at the beach, homes in the suburbs. We can save you money in buying any class of home.
WISLER, MOORE & CO., 310 South Hill street. 13

FOR SALE—

BEAUTIFUL HOME.

On West Adams Heights; 9 rooms, modern, hardwood floors, beamed ceilings, furnace, white enamel sleeping rooms and kitchen, cement porch, 10x22. See owner, first house north of Adams, on Third ave.

FOR SALE—4-ROOM BUNGALOW, FINELY built on 50-foot sightly lot, only $1300; $75 down and $15 monthly, including interest. Yellow car line. If you are hunting a bargain see owner at once and save commission. GEO. W. MOORE, 320 Pacific Electric Bldg. Home Ex. 345, Broadway 2468. On Sunday take East First-st. car to end of line, there Sunday only. 15

FOR SALE—
$2800—6 rooms, $200 down.
$3000—6 rooms, $500 down.
$2500—6 rooms, $500 down.
All in S.W. and modern. Payments like rent.
F1537. THE SMITH REALTY CO.,
Main 9562. 412-13 Delta Bldg.

FOR SALE—OR EXCHANGE—$9000; ELEGANT 8 room residence, Westlake district, corner lot 10 ft. frontage, an ideal home for particular people; will exchange for one or more acres, with fine shade trees, fine building sight, Hollywood preferred must be right; will pay cash difference. HAWTHORNE & MARTIN, 838 W. 16th st. West 1172. 13

FOR SALE—AN INCOME HOME, ONE that has paid 10 per cent. on $6000 for the past 8 years; first-class neighborhood. The best car service in the city. The house has 10 rooms, the rental of rooms, as well as providing very comfortable home for small family; renders a safe and easy income. 1423 BURLINGTON AVE. 13

FOR SALE—
Modern five-room bungalow, just completed, one block from yellow car; installment payments; desirable location; high elevation; street work and improvements all in.
F. W. BLAKE.
Take Euclid ave. car to corner of Stephenson and Indiana. Boyle 2195.

FOR SALE—7-ROOM BUNGALOW, S.W. Cement porches front and rear.
Corner lot.
3 bedrooms, bath.
$3000, easy terms.
REYNOLDS & JOHNSTON,
542 Citizens' National Bank Bldg. 13
Phone Main 2082.

FOR SALE—
A GENUINE BARGAIN.
Owner will sell a very attractive 7-room house in the prettiest part of Boyle Heights for small payment down, balance monthly; new and strictly modern. Telephone evenings Boyle 125, or call 312 SECURITY BLDG., Phones Main 727, F1900. 13

FOR SALE—NEW FIVE-ROOM MODERN house on corner lot, $1600; one five-room California house, four large walnut, six peach, two cherry trees, chicken parks, fine lawn, $1100; easy payments. Owner, 68th st. and Holmes ave. Take Watts car to Merrill ave., go one block east, two south. F. HEMENWAY. 15

FOR SALE — FINE 7-ROOM MODERN house, Boyle Heights, close-in. Lot 52x140. Owner going east, will sell for $5000, $3000 cash, $25 per month. House will rent for $25 per month. J. E. MARTIN, Jr., 709 Grant Bldg. Phones Ex. 277, Main 1043.

FOR SALE—
—SEE IT —
429 W. 42d st., 6 rooms and bath; new, close to Moneta ave. Buy it on easy terms. May take good lot as first payment. THE McCARTHY CO., 201 N. Broadway. Phones Main 1202, Home A8737. 13

FOR SALE—A REAL BARGAIN IN SOUTHwest, 2410 Leeds ave., near Adams. Beautiful new 5-room bungalow, hardwood floors, fine fixtures, built-in bookcases and seats, nice yard and garage; lot 50x135; price $2850; terms. House open Sunday. Owner, Phone West 4107. 1455 W. 25TH ST. 13

FOR SALE—ACTUAL SNAPS; $2150, FIVE ROOMS, NEW, MODERN, INSTALLMENTS, 40x130½, TO A LLEY. $2650, NICELY FURNISHED 7 ROOMS, MODERN, 2 YEARS OLD, 62x120, BOTH IN CLOSE UNIVERSITY DISTRICT. CALL ROOM 222, NO. 223 W. SECOND ST. A2092. 13

FOR SALE—MUST SACRIFICE MY BEAUtiful 4 room cottage, 2 porches, 2 lots, 5 cent fare, 2000 west, price $1100 cash, or monthly payments, will consider vacant lot as part payment. Take Colegrove or Hollywood cars to West Olive then 1 block north to 1458 FAWN AVE. 13

FOR SALE—OR EXCHANGE—$3750, 5 ROOM modern cottage, Kingsley st., near U.S.C., cost $4400; also a good located lot in south, and some cash for a larger house, up to $5000. This is a bargain; let us show you.
HAWTHORNE & MARTIN, 838 W. 16th. st. West 1172. 13

FOR SALE—STORY AND HALF 7-ROOM house, with bath, in East Hollywood, lot 48 by 162 feet. Cement walk, electric lights, fruit trees, lawn and flowers, barn, work shop and chicken house in rear; price $3200. Colegrove car to Madison ave. Walk 1 block north to 4543 Myra st. OWNER.

FOR SALE—$2200; A MODERN FIVE-ROOM house, 1113 E. 38th st., near corner of Central ave. All improvements, street 100 feet wide, and sewered; lot 33x165 deep, alley on side and back, $600 down and balance $20 per month, including interest. See OWNER, at 425 TOWNE AVE. Phone F2780. 13

FOR SALE—
$5250.
2-story modern 9-room residence, 50x170, Lake st., near Westlake Park. This is a big snap, as owner needs money. Terms. H. T. ERNST, room 313, Tajo Bldg., corner First and Broadway. 13

FOR SALE—
$7000.
Elegant residence, 2-story, 8 rooms; lot 60x 150 to alley; No. 1248 Arapahoe near Pico; $3000 can stand.
H. P. ERNST, room 313 Tajo Bldg., corner First and Broadway. 13

FOR SALE—ONE OF THE FINEST BUNGAlows in Vegmont Square. Fine lawn, fruit and flowers. Easily worth $4000, but am leaving city for a year and will sell at $3300. Easy terms. Rest street. Big lot. J. E. BROCKWAY, 500 Columbia Trust Bldg. Phone A9194.

FOR SALE—"SEE NEW HOUSES."
Take Santa Monica, Arlington or Del Rey car to corner West 16th and Oxford avenue. Call at office HOME BUILDING CO. and ask to be through new houses. Sunset West 32; Home 72130. 13

FOR SALE—$2800.
5-ROOM HOUSE.
Halldale near Grand ave. car line; gas, electricity all in; make good terms; best buy in southwest. A. BOEKER & CO., 405 Laughlin Bldg. Phone A8107, Main 2961. 13

FOR SALE—$2900; BEST BARGAIN IN PICO Heights; by owner leaving city; 5 room modern cottage, 2736 Roxbury, between Jasmine and Normandie; sun parlor, lawn, fruit, flowers, gas, electricity, sewer; terms $1000 and $20 monthly. Will sell furniture if desired. 14

FOR SALE—BIG BARGAIN ON E. 37TH ST., $100 cash, balance $10 monthly; five-room California house, sink, and yard fenced, fruit trees, large lot. Come and see today. Price $1300. Call 1365 E. VERNON AVE., corner Hooper car line.

FOR SALE — PAY YOUR NEXT RENT here; $50 cash, $10 monthly; 2 large room sided house, on front of large improved lot, all fenced, shed, large alley; price $1050. Call 1265 E. VERNON AVE., corner Hooper car line.

FOR SALE—$300 BELOW VALUE. NEW 5-room modern house, large lot, fenced in, lawn, flowers, fruit trees, high ground. OWNER, 1830 Ridge Cliff, near Sunset blvd. Hollywood car. 13

FOR SALE—OR TRADE—$1000 EQUITY IN $3000 beautiful 6-room bungalow, 4005 Brighton ave. Take Dalton ave. car to Brighton. Lot 56x124. Everything modern and up-to-date. Cheapest bungalow in S.W. PHONE WEST 4212.

FOR SALE—BUILD A BUNGALOW IN WILshire district; lot 50x150, Cahuenga Blvd., near car line. We own the lot and will build to suit you for a few hundred cash, balance monthly. CHARLES L. HUBBARD CO., 725 Security Bldg. L.A.R.B. 13

FOR SALE—A MODERN 6-ROOM COTTAGE, gas, electricity; lot 50x150 feet with large barn, at a bargain. party wishes to leave city; terms can be arranged. PHONE 20477. 13

FOR SALE—BY OWNER, NEW, EIGHT-room home, Oxford ave. See it before buying. MORRIS, 908 Grosse Bldg. Main 4942. 13

FOR SALE—5-ROOM HOUSE, MODERN, $2400; half cash on W. 42nd st. near corner; nice lawn, flowers, etc. CHAS. MAGNELL, Owner, drug store, 5th and Main. 13

## FOR SALE—
### Houses.

FOR SALE—MODERN COTTAGE, VALUE $1000, lot $1000, other improvements $400; all; together, $2700; am going to England; will sell for $2300. Small payment down, balance monthly; lot unrestricted; build stores, or large house. MONTGOMERY, 4275 Kansas ave. 13

FOR SALE—5 MODERN 6-ROOM BUNGAlows, one has store front; no convenience overlooked; beamed ceilings, paneled dining-rooms, elegant mantel, solid brass fixtures, cellar, lot 45x135; a sacrifice if sold at once. See owner, 402 W. 47TH PLACE. 15

FOR SALE — FOURTEENTH ST. SNAP. Modern 6-room cottage, up to date; lot 50 x150; good barn, and only $2400. Come and see us about it.
DICKINSON & DEZENDORF,
13 221 S. Hill st.

FOR SALE — BEAUTIFUL 5-ROOM BUNgalow near 42d, Moneta; oak floors, beam ceilings, paneled walls, massive mantel; buffet, kitchen; lot 50x150; 50 varieties of flowers. Small payment down. MONETA AVE. REALTY CO., cor. Moneta and Vernon. 13

FOR SALE — BEAUTIFUL 5-ROOM COTtage, new and modern, 453 W. 59th Place, near Figueroa st.; price $2400, $300 cash, balance like rent; large lot, 42x150. See OWNER. 13

FOR SALE—$1900; JUST FINISHED, CLEAN and new, very modern convenience, 5-room bungalow; owner must sell; easy terms. See me Monday. P. J. DOLAN, 312 Delta Bldg. 13

FOR SALE—6-ROOM BUNGALOW, HARDwood floors, buffet, built-in bookcase, panel walls, beam ceilings, modern throughout, $1000 cash, balance monthly payments. Take Maple ave. car to 81st st. 40TH.

FOR SALE—OPEN TODAY.
WILSHIRE DISTRICT.
Elegant 8 room new home. Take West 9th car to 916 Fedora st. Owners, phones WEST 32. HOME 72130. 13

FOR SALE—I AM COMPELLED TO SELL my lovely home of 8 rooms, modern, lot 51x 128, $3650, $600, $25 monthly, including cow and one dozen White Leghorn hens. 1643 W. 43D ST., owner. 13

FOR SALE—SOUTHWEST, 5-ROOM MODern California house; lot 60x300. All kinds of fruit trees, lawn, flowers and garden. Price $1250; $250 cash, balance $15 per month. See MARLOW, 524 W. 7th st. Main 2823. 13

FOR SALE—NICE 5-ROOM HOUSE ON 50-foot graded street; a bargain if sold at once. Will accept small cash payment, balance easy. Address OWNER, F, box 177, TIMES OFFICE. 13

FOR SALE—NEW, 7-ROOM HOUSE, AT entrance price; hardwood floors, Alpine plaster coat, in Wilshire district; high ground. Take Western-ave. car to 343 HARVARD BLVD. 13

FOR SALE—OPEN TODAY.
WILSHIRE DISTRICT.
Elegant 8 room new home. Take West 9th car to 916 Fedora st. Owners, phones WEST 32. HOME 72130. 13

FOR SALE — 6-ROOM MODERN HOUSE, East Hollywood; lot 50x135; can deliver for $2500; if you want home worth the money, see this. CLARK & GLOVER, 211 Wright & Callender Bldg. F2780. 13

FOR SALE — 5-ROOM MODERN BUNGAlow; lot 40x145; California house in rear; garden, lawn, fruit trees; on 41st near Moneta, $4000; half cash. Address Y, box 95, TIMES OFFICE. 13

FOR SALE—$1100, POSITIVE BARGAIN. 4-room cottage. Take Hellotrope Drive, Bimini Bath car to end of line. Go east to one block east of Vermont ave. 626 WHITNEY AVE.

FOR SALE—OPEN TODAY.
WILSHIRE DISTRICT.
Elegant 8 room new home. Take West 9th car to 916 Fedora st. Owners, phones WEST 32. HOME 72130. 13

FOR SALE—$3500, 5-ROOM HOUSE, LOT 60x200 ft., all fenced, good well; also city water; all for $3050; $150 down, $15 per month. 4744 Strawberry Park or San Pedro line to Woodcrest, 2nd house west. 13

FOR SALE—LIST YOUR PROPERTY WITH us and get results. We handle anything in real estate and rentals. Phone A2179. S. P. REALTY AND BROKERAGE CO., 423 Germain Bldg. 13

FOR SALE—MR. HOMESEEKER, DON'T buy a house, until you see 1650 W. 23d st., 9 rooms, and strictly down to date. Take West Adams car. YOUNG & ZIEGLER, owners, 417 Grant Bldg. 13

FOR SALE—YOUR CHOICE OF 3 MODERN bungalows for $1000 cash, ball easy monthly payments; prices right. RISING REALTY CO., 41st and Moneta. Phones South 3062, 29495. 13

FOR SALE—OPEN TODAY.
WILSHIRE DISTRICT.
Elegant 8 room new home. Take West 9th car to 916 Fedora st. Owners, phones WEST 32. HOME 72130. 13

FOR SALE—ARISTOCRATIC WILSHIRE Westlake, Adams bargains, bungalows, $5000; houses, $4000, $5400. Buy before elections to get bargains. ADAMS, with O. A. VICKERY CO., 308 S. Hill. 13

FOR SALE—CHEAP, GOING AWAY, SIX room cottage, modern conveniences, long shady porch, 2 car lines, vines, flowers, fruit, only $2800, $200 down, balance monthly. OWNER, 2001 East 4th st. 13

FOR SALE—OPEN TODAY.
WILSHIRE DISTRICT.
Elegant 8 room new house.
Take West 9th car to 916 Fedora st. Owners, Phones West 32. HOME 72130. 13

FOR SALE — 7-ROOM HOUSE IN SOUTH Pasadena, located 721 Center st.; lot 50x200. Price $4250, $250 cash, balance $25 per month. JACOB STERN, 604 Pacific Electric Bldg. 13

FOR SALE — GREAT SACRIFICE; MUST sell my large six-room cottage at 930 W. 35th st. Modern conveniences; splendid neighborhood. $2500; all or part cash. Call and see it, or PHONE F3838. 13

FOR SALE—NEW 5-ROOM MODERN COTtage, on improved street, and high ground, near good car line; price $2250, $100 cash, balance like rent. SPURLIN HOME BLDG. CO., 124 W. Sixth st. 13

FOR SALE—7-ROOM BUNGALOW, SOUTHwest, on corner; every convenience; $3000; easy terms. Sole agents, REYNOLDS & JOHNSTON, 542 Citizens' National Bank Bldg. Phone Main 2052. 15

FOR SALE—MEET US FACE TO FACE, 206 Mercantile Place. Modern bungalow, $2600, easy terms; orange, alfalfa, walnut; improved ranch lands cheap. TWO JOHNS. 13

FOR SALE—SEVERAL FINE HOMES IN Vermont Avenue Square. If you call Sunday TELEPHONE WEST 3869. These homes are new and modern in every respect. Address 1230 W. 46TH ST. 13

FOR SALE—$2200; A MODERN FIVE-ROOM house, 1113 E. 38th st., near corner of Central ave. All improvements, street 100 feet wide, and sewered; lot 33x165 deep, alley on side and back, $600 down and balance $20 per month, including interest. See OWNER, at 425 TOWNE AVE. Phone F2780. 13

FOR SALE—
$5250.
2-story modern 9-room residence, 50x170, Lake st., near Westlake Park. This is a big snap, as owner needs money. Terms. H. T. ERNST, room 313, Tajo Bldg., corner First and Broadway. 13

FOR SALE—
$7000.
Elegant residence, 2-story, 8 rooms; lot 60x 150 to alley; No. 1248 Arapahoe near Pico; $3000 can stand.
H. P. ERNST, room 313 Tajo Bldg., corner First and Broadway. 13

FOR SALE—OR EXCHANGE—$9000; ELEGANT 8 room residence, Westlake district, corner lot 10 ft. frontage, an ideal home for particular people; will exchange for one or more acres, with fine shade trees, fine building sight, Hollywood preferred must be right; will pay cash difference. HAWTHORNE & MARTIN, 838 W. 16th st. West 1172. 13

FOR SALE—STORY AND HALF 7-ROOM house, with bath, in East Hollywood, lot 48 by 162 feet. Cement walk, electric lights, fruit trees, lawn and flowers, barn, work shop and chicken house in rear; price $3200. Colegrove car to Madison ave. Walk 1 block north to 4543 Myra st. OWNER.

FOR SALE—$2200; A MODERN FIVE-ROOM house, 1113 E. 38th st., near corner of Central ave. All improvements, street 100 feet wide, and sewered; lot 33x165 deep, alley on side and back, $600 down and balance $20 per month, including interest. See OWNER, at 425 TOWNE AVE. Phone F2780. 13

FOR SALE—
$5250.
2-story modern 9-room residence, 50x170, Lake st., near Westlake Park. This is a big snap, as owner needs money. Terms. H. T. ERNST, room 313, Tajo Bldg., corner First and Broadway. 13

FOR SALE—
$7000.
Elegant residence, 2-story, 8 rooms; lot 60x 150 to alley; No. 1248 Arapahoe near Pico; $3000 can stand.
H. P. ERNST, room 313 Tajo Bldg., corner First and Broadway. 13

FOR SALE—OR EXCHANGE—$9000; ELEGANT 8 room residence, Westlake district, corner lot 10 ft. frontage, an ideal home for particular people; will exchange for one or more acres, with fine shade trees, fine building sight, Hollywood preferred must be right; will pay cash difference. HAWTHORNE & MARTIN, 838 W. 16th st. West 1172. 13

FOR SALE—STORY AND HALF 7-ROOM house, with bath, in East Hollywood, lot 48 by 162 feet. Cement walk, electric lights, fruit trees, lawn and flowers, barn, work shop and chicken house in rear; price $3200. Colegrove car to Madison ave. Walk 1 block north to 4543 Myra st. OWNER.

FOR SALE—AN INCOME HOME, ONE that has paid 10 per cent. on $6000 for the past 8 years; first-class neighborhood. The best car service in the city. The house has 10 rooms, the rental of rooms, as well as providing very comfortable home for small family; renders a safe and easy income. 1423 BURLINGTON AVE. 13

FOR SALE—
Modern five-room bungalow, just completed, one block from yellow car; installment payments; desirable location; high elevation; street work and improvements all in.
F. W. BLAKE.
Take Euclid ave. car to corner of Stephenson and Indiana. Boyle 2195.

FOR SALE—7-ROOM BUNGALOW, S.W. Cement porches front and rear.
Corner lot.
3 bedrooms, bath.
$3000, easy terms.
REYNOLDS & JOHNSTON,
542 Citizens' National Bank Bldg. 13
Phone Main 2082.

FOR SALE—
A GENUINE BARGAIN.
Owner will sell a very attractive 7-room house in the prettiest part of Boyle Heights for small payment down, balance monthly; new and strictly modern. Telephone evenings Boyle 125, or call 312 SECURITY BLDG., Phones Main 727, F1900. 13

FOR SALE—NEW FIVE-ROOM MODERN house on corner lot, $1600; one five-room California house, four large walnut, six peach, two cherry trees, chicken parks, fine lawn, $1100; easy payments. Owner, 68th st. and Holmes ave. Take Watts car to Merrill ave., go one block east, two south. F. HEMENWAY. 15

FOR SALE — FINE 7-ROOM MODERN house, Boyle Heights, close-in. Lot 52x140. Owner going east, will sell for $5000, $3000 cash, $25 per month. House will rent for $25 per month. J. E. MARTIN, Jr., 709 Grant Bldg. Phones Ex. 277, Main 1043.

FOR SALE—
—SEE IT —
429 W. 42d st., 6 rooms and bath; new, close to Moneta ave. Buy it on easy terms. May take good lot as first payment. THE McCARTHY CO., 201 N. Broadway. Phones Main 1202, Home A8737. 13

FOR SALE—A REAL BARGAIN IN SOUTHwest, 2410 Leeds ave., near Adams. Beautiful new 5-room bungalow, hardwood floors, fine fixtures, built-in bookcases and seats, nice yard and garage; lot 50x135; price $2850; terms. House open Sunday. Owner, Phone West 4107. 1455 W. 25TH ST. 13

FOR SALE—ACTUAL SNAPS; $2150, FIVE ROOMS, NEW, MODERN, INSTALLMENTS, 40x130½, TO A LLEY. $2650, NICELY FURNISHED 7 ROOMS, MODERN, 2 YEARS OLD, 62x120, BOTH IN CLOSE UNIVERSITY DISTRICT. CALL ROOM 222, NO. 223 W. SECOND ST. A2092. 13

FOR SALE—MUST SACRIFICE MY BEAUtiful 4 room cottage, 2 porches, 2 lots, 5 cent fare, 2000 west, price $1100 cash, or monthly payments, will consider vacant lot as part payment. Take Colegrove or Hollywood cars to West Olive then 1 block north to 1458 FAWN AVE. 13

FOR SALE—OR EXCHANGE—$3750, 5 ROOM modern cottage, Kingsley st., near U.S.C., cost $4400; also a good located lot in south, and some cash for a larger house, up to $5000. This is a bargain; let us show you.
HAWTHORNE & MARTIN, 838 W. 16th. st. West 1172. 13

FOR SALE—STORY AND HALF 7-ROOM house, with bath, in East Hollywood, lot 48 by 162 feet. Cement walk, electric lights, fruit trees, lawn and flowers, barn, work shop and chicken house in rear; price $3200. Colegrove car to Madison ave. Walk 1 block north to 4543 Myra st. OWNER.

FOR SALE—BUILD A BUNGALOW IN WILshire district; lot 50x150, Cahuenga Blvd., near car line. We own the lot and will build to suit you for a few hundred cash, balance monthly. CHARLES L. HUBBARD CO., 725 Security Bldg. L.A.R.B. 13

FOR SALE—A MODERN 6-ROOM COTTAGE, gas, electricity; lot 50x150 feet with large barn, at a bargain. party wishes to leave city; terms can be arranged. PHONE 20477. 13

FOR SALE—BY OWNER, NEW, EIGHT-room home, Oxford ave. See it before buying. MORRIS, 908 Grosse Bldg. Main 4942. 13

FOR SALE—5-ROOM HOUSE, MODERN, $2400; half cash on W. 42nd st. near corner; nice lawn, flowers, etc. CHAS. MAGNELL, Owner, drug store, 5th and Main. 13

## FOR SALE—
### Houses.

FOR SALE—OR EXCHANGE—ELEGANT modern eight-room cottage, large cement basement, furnace, variety fruits, flowers, palm, front and back lawn, automobile house; lot 50x175; also corner lot on Moneta. OWNER, 830 W. 17th st. 'Phone B3161. 13

FOR SALE—MY EQUITY IN A MODERN 5-room bungalow, gas and electricity, all fitted up, first house east of Central ave., 1155 E. 35th. The best buy on this street. Owner going East in 30 days, no good offer will be refused. Call or 'PHONE SOUTH 5172. 15

FOR SALE — OR EXCHANGE—WILSHIRE Blvd. district, new 5-room house, with bath; modern throughout, first floor finished in quarter sawed oak; hardwood floors. A bargain at $12,500. See C. H. LOTT, P. B. Cross & Co., 506-7 Security Bldg.

FOR SALE—$20,000; PASADENA, GENTLEman's home, 12 rooms, modern and complete, roses, flowers, fruit, lawns, trees, quick electric cars, very cheap at a big bargain; photos in my office; might take some trade. R. D. LIST, 3021 Central Bldg. F1588. 14

FOR SALE—EQUITY VALUED $400 IN 5-room California bungalow. S.W., balance $1000, payable $15 per month; will take $275. Call at 5422 WESTERN AVE. Take Grand ave. car marked 48th st. or Vermont Square, get off at Western, walk south. 13

FOR SALE—BIG BARGAIN, $2200; $600 CASH, balance like rent; buys nice cottage and 1 acre orchard with fruit trees. This is a big sacrifice; acre located in strictly settled community. 5c car fare. J. NADEAU, Phone South 3576. 13

FOR SALE—AT SACRIFICE, MODERN 5-room and reception; large high lot, fine variety fruits and flowers; West 6th; walking distance. HENLEY, HALPHILL & NICKLIN, 224 Citizens' National Bank Bldg. Phone A2133; Main 5013. 13

FOR SALE—FURNISHED OR UNFURNISHed, modern house 4 large rooms, bath, hall, pantry, and nice porch; lot 50x150, fruit trees on rear; lawn and flowers; near 3 car lines. 331 S. EASTLAKE AVE. Snap if taken at once.

FOR SALE — TEN-ACRE ORANGE AND lemon grove in good condition, with house and barn; no frost, no scale; plenty free gravity water; good crop on trees; location Highland. J. A. WILLIAMS, R. D., No. 2, Highland, Cal.

FOR SALE—VERY ATTRACTIVE 5-ROOM bungalow, nice lot, all conveniences; near University, $3100; new modern cottage on Temple st., lot 50x150, $2800. Cottage 5-room, 58th near Central, $3100. MRS. LADDS, 1310 Temple st. 13

FOR SALE—2155 W. 27TH PLACE, BEtween West Adams and Jefferson, the lowest priced classy bungalow in this desirable neighborhood; low price to buyer able to pay cash down; terms on balance. Owner on premises.

FOR SALE—WILL SACRIFICE MY EQUITY in thoroughly modern bungalow southwest, near 20 and Western, for $1200, or will consider vacant lot or small, cheap car. Will trade or exchange. Am compelled to go East. Telephone WEST 5488. 13

FOR SALE—$300 CASH, BALANCE MONTHly. Modern 6-room bungalow, hardwood floors, paved brick mantle, cement steps and porch, living and dining-rooms finished in mahogany and green plush. 952 WEST 45TH ST.

FOR SALE — 5-ROOM COTTAGE, SOUTH Reid street, with good barn, at a bargain and on easy terms. This property is close to the Salt Lake depot. You can't get a good lot in same locality for less money. Z. D. MATHUSS, 218 Wilcox Bldg. 13

FOR SALE—$1100, 7-ROOM 2-STORY MODern home partly furnished, Southwest, on beautiful corner, near Adams street, quarter-sawed oak floors, lot 50x150 to alley; lawns front and back; fruit trees, flowers. Phone OWNER WEST 2134. No agents.

FOR SALE—OR EXCHANGE—A PASADENA bungalow, 5-room strictly modern. Also foothills homes; buy ranches, etc.; also patented gold mines in Arizona and oil lands in Wyoming. RICE & RICE, 1000 L. A. Trust Bldg. Phones—A7301, Main 3241. 15

FOR SALE—6-ROOM NEW MODERN bungalow, southwest, price $3600; can make terms. No better in city. See A. BOEKER & CO., 405 Laughlin Bldg. Phone A8107, Main 2961. 13

FOR SALE — $1300, 4-ROOM HOUSE ON 59th street, near Figueroa st. It only requires $225 cash, balance like rent. Lot 40x150. E. R. VAN HORNE & CO., 508-509 Grant Bldg. A9155; Main 953. 13

FOR SALE—OPEN
HOUSE BEAUTIFUL
8 rooms, 916 Fedora st. Key next door. Take W. Ninth car. Phones West 32, Home 72130. 14

FOR SALE—SNAP, $2150 CASH; 5-ROOM bungalow, toilet and bath, lot 50x140 with barn, lawn, flowers. 529 N. CORONADO, 1½ blocks from Hollywood car line. Phone owner, HOLLYWOOD 707. 13

FOR SALE—NEW SIX-ROOM BUNGALOW at 3923 Halldale avenue, paneled dining-room, beamed ceilings, strictly modern, $2000, $500 cash, $25 per month. Courtesy to agents. WEST 4252. 13

FOR SALE—A MODERN 6 ROOM RESIdence, a corner, on 23d st., near Barclay Square. Will sell at a big sacrifice. See T. C. BIGWN, with JNO. HOWZE & CO., 102 Security Bldg. F3585. 15

FOR SALE—SNAP; 3-ROOM HOUSE, BARlaped, closet, porch, lawn, flowers, fruit trees, gas, street work in; lot 50x150; terms; in beautiful Alhambra. 226 N. MARGUERITA AVE. 13

FOR SALE—5-ROOM MODERN COTTAGE, all conveniences, $1400; 6th st., built for home; will take clear lot as part payment, some cash, balance to suit. CLARK & GROVER, 211 Wright & Callender Bldg. F2780. 13

FOR SALE—
$2900. $2900. $2900.
Now, strictly modern and up to date 6-room house, on east front lot, 3441 2ND AVE. Take West Jefferson car to end of line.

FOR SALE—BEAUTIFUL, NEARLY NEW COTTAGE, 1908 Coronado street, hardwood floors, beamed ceilings, strictly modern; nothing better, $2500. Key next door. Call JORDAN, South 3794.

FOR SALE—AT SACRIFICE, 5 ROOM MODern cottage, lawn and flowers, $2,500, on terms; completely furnished with piano $2800; would consider lot or smaller house as first payment. 731 E. 56TH ST. No agents. 13

FOR SALE—IF YOU ARE LOOKING FOR a cheap home in one of the healthiest towns in Southern California see me before purchasing. Have several snaps in homes. H. E. BOWNER, Azusa. 13

FOR SALE — BARGAIN; DOUBLE COTtage, close to car line; one side rented $13. Only $2800; easy terms. Fine investment on money. MRS. M. HOVER, 1st Nat. Bnk. Columbia Trust Bldg. Main 3471, A4345. 13

FOR SALE—2 ACRES 5 ROOM COTTAGE, make 8 large lots, 1 block car line, inside city, 5 cents car fare. A sacrifice for cash. $4250. KING REALTY CO., 41 Moneta ave. Ho935. South 2053. 13

FOR SALE — HOME AT FORCED SALE, mortgage $1100 due, value over $4000, best cash offer at once, yard 80x170, beautiful elevation. 519 South Breed, Boyle Heights. Address G, box 47, TIMES OFFICE. 13

FOR SALE—5-ROOM COTTAGE ON NORTH Anderson st. Lot runs back to Salt Lake property. This property belongs to an estate and must be sold to close up same. See Z. D. MATHUSS, executor, 218 Wilcox Bldg. 13

FOR SALE — FIVE-ROOM HOUSE, NEW modern; street work in. Gas, electricity. Lot 41x132. Fruit, flowers, lawn, wash-house, woodshed, chicken yard; price $4000, half cash. Apply 411 BRENT ST.

FOR SALE—BARGAIN. NEARLY NEW 5-room modern bungalow, all conveniences; only $2900; going South; $250 cash, small amt. monthly. Boyle Heights car. Owner, 314 S. PICKET.

FOR SALE—$2500; RARE BARGAIN; 6-ROOM cottage, hedge, shrubbery, flowers; three 40-ft. lots, 120x155, fenced, set to full-bearing fruit trees, barn, windmill, tank, part cash; 5c fare. J. C. OLIVER, 123 S. Broadway. 13

FOR SALE—NEW, MODERN, 5-ROOM BUNgalow, walking distance; railroad call district; safe property, good neighborhood, $1400, terms. 342 GLESS ST. 13

FOR SALE—MODERN 5-ROOM COTTAGE, close in, at a bargain for two or three days. Call or address OWNER, 253 N. WESTLAKE AVE., city. 13

FOR SALE—$2000, INSTALLMENTS, MODern 5-room cottage near Sunset Blvd. $50 cash and $15 month, 7 per cent. interest. RIGBY, 1062 Temple. 13

FOR SALE—$300 CASH AND BAL. MONTHly, for 5-room modern house. E. TUSCHER, 206 H. W. Hellman Bldg. A1533, Main 1533. 13

FOR SALE—3-ROOM HOUSE, LARGE LOT, $1000, $50 down, $10 month; near best car line; healthy location. CAREW CO., 8 Court, Edendale. 13

FOR SALE — $900; 3-ROOM PLASTERED new house, 2 lots; highest hill; extremely healthy; fine garden, fruit trees; easy terms; very close in. 228 FRANKLIN ST. 13

FOR SALE — LOT IN WILSHIRE BLVD., $3000, terms, 5-room cottage, Adams car, $3000, price $900. Phone A4915. D. LAUGHlin, 214 W. Third st. 13

FOR SALE—HOUSE IN ONTARIO, 5 ROOMS and outbuildings, lot 48x177 ft. to alley; fruit and flowers; terms if required. Address F, box 17, TIMES OFFICE. 13

FOR SALE—SEE THIS BARGAIN; 6-ROOM cottage, on 75x132 lot, two car lines, near school; price $4000. 1715 NEW ENGLAND, Washington st. car. 13

FOR SALE—5-ROOM MODERN BUNGALOW, large lot, southwest, price $2250, $250 cash, balance $15 a month and interest. See MARLOW, 524 W. 7th st. Main 2823. 13

FOR SALE—JUST A NICE 5-ACRE GROVE of lemons and apricots, in fine condition, new house; price only $2500. E. A. MILLER, 201 Bryson Blk. 13

## FOR SALE—
### City Lots and Lands.

FOR SALE — TWO LOTS EACH 50x150, Edendale, $200. BANKS LAND CO., 314 Lankershim Bldg., spring and 3rd. 13

FOR SALE—FINEST NORTH FRONT lowest price of any lot in the city. For particulars, call up D1490. 13

## FOR SALE—
### City Lots and Lands.

FOR SALE—

THIS IS THE TIME
TO BUILD YOUR HOME.

BUILD YOURSELF A BUNGALOW IN THE BEAUTIFUL BUNGALOW DISTRICT OF THE SOUTHWEST. DO IT NOW.

LOOK AT OUR LOTS IN THIS FINE SECTION. WHERE THE BEST BUILDING IS BEING DONE. IT WILL PAY YOU.

IT IS THE ONE SPOT THAT MUST APPEAL TO YOU—THE PLACE OF ALL PLACES.

JEFFERSON ST. PARK.
JEFFERSON ST. PARK.
JEFFERSON ST. PARK.

THE FINEST MODERATE PRICE TRACT WITH THE LARGEST PROFIT MAKING CERTAINTIES IN THE CITY.

FIRST-CLASS IMPROVEMENTS.

IF YOU ARE THINKING OF BUILDING A BUNGALOW, YOU CAN FIND NO OTHER LOCATION SO WELL ADAPTED TO HOMES OF THIS CHARACTER.

CITY WATER, ELECTRICITY AND FIVE-MINUTE CAR SERVICE. HANDSOME SHADE PALMS. LOVELY MOUNTAIN VIEW. GREAT BUILDING ACTIVITY.

TAKE ADVANTAGE OF THE PRESENT LOW PRICE IN BUILDING AND SECURE A BUNGALOW FOR YOURSELF IN THE GREAT SOUTHWEST. CONCESSIONS MADE TO BUILDERS. INVESTIGATE.

LOTS $700 UP. EASY PAYMENTS. SPECIAL DISCOUNT FOR CASH.

TAKE WEST JEFFERSON ST. CAR, INTER-URBAN LINE, TO ARLINGTON ST., ONLY 20 MINUTES' RIDE AND YOU ARE ON THE SPOT. GO OUT TODAY.

ARTHUR W. KINNEY CO.,
118-19 MERCHANTS' TRUST BLDG.
HOME A9242, MAIN 3233.

G. G. JOHNSON,
204-205 BRYSON BLDG.
HOME A3152, BROADWAY 2577.

P. W. POWERS,
235 LAUGHLIN BLDG.
13 HOME A7536.

FOR SALE—

BARGAIN HUNTERS,
ATTENTION!

$2300—50x178, on beautiful Wilton Place near 16th st.; note the size, location, and the price; you can't beat that; try it.

$1050—50x135, Prospect ave. near Vermont, East Hollywood, 5c fare; this lot would be considered cheap at $1500, but owner must have money at once, and says let her go at $1050; fine location.

$950—45x145, San Pedro st. near Vernon; a snap; on a good street; double frontage.

$1400—46x128, Catalina st., near 12th, high, east front; desirable lot; best for the money.

$375 cash—Balance $15 per month, fine lot, 50x135, new small house on rear; lot covered with fruit trees; sell for $1050, on above terms. Location, East Hollywood, near Vermont ave.

$1700—46x128, Fedora st., near Pico, fine east front lot, within 200 feet of Pico, a real bargain, fine location for flats; will pay well.

$2400—50x159; WEST 74th near Main, a very desirable lot in a good location, close in.

$1050—$150 cash, balance $10 per month; sightly lot near Third and Normandie; car line on 4th; note the location, price and terms; it's cheap.

CROAKE & McCANN, 229 Douglas Bldg.
Home phone A1812. Main 4430.

FOR SALE—

BUY LOTS IN
WINDERMERE PARK

In every way the best

Residence part of this city

Improvements of the

Highest class,

All completed

And paid for

You can't afford to buy

Without looking over this

Subdivision. Take Hellotrope

Car on Bimini Line. At the

End is our office.

H. J

## FOR SALE—
### City Lots and Lands.

FOR SALE—APARTMENT SITES
market value.
2508—Lake st. near 6, 50x140.
2700—Girard st. near Union, 90x132.
2356—Rampart near 6, 50x125.
2400—Bonnie Brae near 7, 50x140.
2400—Bonnie Brae near 8, 50x150.
2400—Burlington near 7, 50x150.
2356—Grattan near 10, 50x132.
2700—Valencia near 10, 50x135.
2300—Golden ave. near 9, 40x140.
2530—Boynton near 12, 50x116.
JOSEPH REED CO.,
or. Fifth and Spring. 222-3 Security
1. F1057, or Broadway 1507, or Ex. 78.

FOR SALE—
Two fine lots, each 60x150 feet in
n Place Tract. This property is
attan Place between 3rd and 4th sts.
ake special price to purchasers who
ce. If you are ready to build,
ouse in the Wilshire-Westlake district.
e owner, WALTER E. BROWN,
ary Bldg. Phones A2567; Main 1922.

FOR SALE—BUILDERS ATTENTION!
Something out of the ordinary. Unde
ge grandeur. View lots be had anywhe
Southern California; only a few
enter of town; closer than Highland Pa
gher than Elysian Park and as
ached as the greater part of the c
ill furnish the lots and you put up the
ng; sure winner. For further particular
d see AYRES, with ROBERT MA
0, 140 West Fifth st., Security Bldg.
177.

FOR SALE—SPECIAL BARGAIN IN
$1600—52x216, $300 cash, $30 a month.
Echo Park.
$1200—58x200, Pasadena. Orange ave. n
mon trees, $300 cash, $20 a month.
$1250—50x150, Main st., Alhambra.
$950 cash, worth $1000, Le Moyne st.
$1200—53x170, sightly corner, near park
$1100—Corner Scott and Le Moyne.
BRAINERD, Central Bldg. F1852, Main

FOR SALE—BARGAIN LOTS. LOT 10
front on Western ave., near Adams
street work in, including sewer, only
East front lot on Dalton ave., near Ad
$1100 to alley, $2300.
100x150 ft. Dalton ave., near Adams
will sell half.
A. corner on Dalton ave., near Adams
alley, $2500.
SHERWOOD & KOYER,
208 Trust Bldg., 2nd and Spring.

FOR SALE — 50x120, EAST FRONT,
Flower street, near 43rd; only $250;
rely worth $1500. 1134½ Santee st. Ros
27. F7307.

FOR SALE—POSITIVE BARGAIN.
$2000—50x130, Vermont, near 9th, east
$1750—50x150, on Figueroa, near 49th
$1250—50x140, corr. 29th and Cimmaron.
$1250—50x120, east front, Flower, near
330 LISSNER BLDG. F1927, Broadway

FOR SALE—
SNAP.
SNAP.
51st near Figueroa.
50-ft. north front lot.
Only $750.
CONWAY & KESSLER,
13 405-7 Laughlin Bldg.

FOR SALE—FINE RESIDENCE LOTS
strictions $800 to $1500; prices $50 to $
own, $10 monthly; 50 feet frontage;
ur line, 5c fare. Will build a house fo
you desire one, and advance the mo
raight 7 per cent. per year. Come o
e.
Home Ex. 245. GEO. W. MOORE
Broadway 2468. 320 Pacific Electric B
On Sunday take East 1st. car to w
ine; there Sunday only.

FOR SALE—$1300.
Northwest corner lot 50x120 to 12-foo
to the beautiful bungalow section
West Adams and West Jefferson sts.
Western ave., or will exchange for
bungalow in southwest and pay cash d
nce up to $4500.
"IT PAYS TO SEE US."
EDWARDS & WILDEY COMPANY,
24 Laughlin Bldg. Main 9267. Home 19

FOR SALE—

Lot on West Adams st., 78x98, s
rounded and surrounded by the most
in Los Angeles; price $6000; will sell or
or take good automobile as part payme

O. F. SCHERER, 200 Frost Building

FOR SALE—
$5000.
West side of Arapahoe, 100 feet nor
6th st. It is improved with a two-sto
room house on rear of lot. Also
age and barn on the other lot.
Size is 167x122 to alley. This is
and is choice for residence or flat.
A. T. JERGINS & CO., sole agts. of E.
Hellman Bldg.

FOR SALE—
ACRES AT THE PRICE OF LOTS.
Beautifully located in Eagle Ro
through city car line; acre lots fro
$1200. All improvements paid.
"IT PAYS TO SEE US."
EDWARDS & WILDEY COMPA
322 LAUGHLIN BLDG.
Eagle Rock office in Bank Bldg.

FOR SALE—
$900—ONLY—$900.
LOT 40x125.
61st, near Moneta.
Price, $250 cash; will handle this lot
paid $700 for this lot 3 years ago, be
to sell. You will have to hurry if
if you get this.
R. A. COLLINS, 217 Byrne Bldg.

FOR SALE—
$575
COST $1000.
40x140; a sightly lot on fine paved boul
7 minutes from business; car every 5
utes; ready for homes; must owner h
e needs just $575 cash. If you have
this bargain.
HAGAR & SHEPPARD
430 S. Broa

FOR SALE—
A SNAP FOR SOME ONE.
Must sell my fine, sightly, close-in
E. corner Colton and Toluca, Sixth
$3500. See property and make offer
WHITMAN, owner, 444 Bernard st.

FOR SALE—
AT A BARGAIN.
A choice corner on West Pico stree
strict.
Cheap lot on Central ave., busine
It would surprise you to know how
u can buy these properties.
Owner, 230 SECURITY BLDG.

FOR SALE—
easy pay.
Lot—40x149, South Fig
$650—40x149, sewer in; a beauty.
$1250—40x125, only
$3000—Gramercy Place, district.
$2500—Wilshire Blvd.
See our snaps.
M. M. DAVISON & SON, 204-5 Wi

FOR SALE—
THREE LOTS I
inside of city limits, between
of 16th and 17th sts., on
free for $1500, or will sell one
rice paid for this property must have
as those, but owner must have
once. Must be sold before Sa
OUTHERN CALIFORNIA REAL
southeast corner of 16th and Arl

FOR SALE—
Fine large, level lots, in a d
unity, street work all done and
ear a $30,000 asphalt school, fine
ew at $400 per month.
sh and $10 per month.
W. BLAKE.

Take Euclid ave. car to corner of
n and Indiana. Boyle 2122.

FOR SALE—$20 CASH AND $10 PER
will buy absolutely the biggest
lot in the city. Price $500; inside
limits, street work and city water
ollow 5c car lines. Can show you
ake $250 on this in one year. Ow
DAME, 205-7 Laughlin Bldg. Main
ay 2915.

FOR SALE — FREE RIDE FRI
Monday and Wednesday 9 a.m.
ings Ave. prem. 207 S. Broadway.
ings Ave. lots are level, high and
ake ave. 80 feet wide; the finest
ake in Southern California. The
erest in WESTLAKE DANGER. 207 S
ay, room 211.

FOR SALE — Pool & Jones corner
We have a pool & Jones corner
$4150, which the owner must sell
ge of $1300 which can stand, what
ive?
UNION FINANCE
13 Main 3421. A3421.

FOR SALE—NEW WILSHIRE BLVD
front, on Manhattan Place, finish
$200 cash; no mortgage; owner
ch north. Address W. box 19
FICE.

FOR SALE—WILSHIRE BLVD.
Need money and will sell a wonde
Manhattan Place and just north of
large lot 50x150, for less than it cost. The
ation. Address W. box 19

FOR SALE—BIG SACRIFICE. 20
ial Country Club Terrace, 20 lo
ect car and asphalt pavement
ot 4 feet above grade, for $
less than was paid for 5
S. P. JOHNSON, 505 Security Bl

FOR SALE—GOOD LOT CHEAP
Three blocks from Temple and
restrictions; build to suit
on a tent and save rent. $
ransfers; three blocks to
school; 95x158, $450; easy
ash. OWNER, 5420.

## FOR SALE—
### City Lots and Lands.

FOR SALE—BARGAIN IN WILSHIRE LOT, east front, 60x150; one block from Wilshire boulevard, ½ block from car. Must be sold this week.
DICKINSON & DEZENDORF,
13 Sole Agents, 231 S. Hill st.

FOR SALE—GRAND AVENUE, NEAR 28TH, east front, 40x125. $6500. Will lease and improve. Also residence, ten rooms; garage; near Grand ave. and 21st; 60 feet; $9000; will lease. Address H, box 114, TIMES OFFICE. 13

FOR SALE—FINE BUSINESS LOT ON MONETA avenue, 45x135, the 3rd lot north of 55th st., on East side of Moneta. Price $1850. $500 cash. Balance long time. Snap. CHAS. O. GOODWIN, 309 W. First. 13

FOR SALE—ONLY $1500—$200 CASH, BALANCE long time, for fine lot, 50x150, on 54th avenue near Washington. West Adams Hgts district. Snap.
CHAS. O. GOODWIN, 309 W. First. 13

FOR SALE—
54x130.
Corner Slauson and Figueroa. $1650.
M'CARTHY CO., 201 N. Broadway. Phones Main 1202, Home A5737.

FOR SALE — FINE BUSINESS LOT, 50x140 ft. to alley, on Stephenson ave., only $750; on terms to suit. All improvements. See Home Ex. 245. GEO. W. MOORE, Broadway 2468. 320 Pacific Electric Bldg. 13

FOR SALE—$700; EAST FRONT, HIGH LOT, improved, near Avenue 37; 2 streets, 1 graded; $317 cash, $85 street bond, balance $300, straight mortgage, 2 years. CHARLES CALKINS, 440 Ulysses. East 2252. 13

FOR SALE—2 LARGE LOTS, OLIVITO Heights tract, on Edith ave., $500 each; terms if desired.
I. H. PRESTON,
13 318 Laughlin Bldg.

FOR SALE — AFTER YOU FIND A LOT let us get you a set of plans; we can save you money. We furnish them free where we build. E. S. WILLIAMSON & CO., Designers and Builders, 202 and 204 Grant Bldg. 11

FOR SALE—$2000, LARGE CORNER, NEAR 8th and Western ave., $250 less than opposite corners and a fine location for a home. ROBERT MARSH & CO., 140 West Fifth st., Security Bldg. Phones Ex. 175. 13

FOR SALE—LOT IN FINE LOCATION $950; 26th st., 41x155 to alley, $200 cash, balance, 6, 12 and 18 months at 6 per cent. or 5 per cent. off all cash. HAMBROOK & CO., 45th and Moneta. 13

FOR SALE—CHEAPEST LOT IN LOVELY Angeleno Heights, magnificent view of ocean, only $2000. HENLEY, HALFHILL & NICKLIN, 224 Citizens National Bank, A2138.

FOR SALE—2 LOT BARGAINS, 40x125, NEAR Vermont, worth $900; for quick sale, $550; 37½ by 95, corner to alley; near Sunset blvd., and Alvarado, worth $700; quick sale price, $400. W. A. RYON, 123 S. Broadway. 13

FOR SALE—KINNEY HEIGHTS; GRANDest lot on most beautiful street on the heights, near Berkeley Square, 60x150; rarest bargain for quick sale. Address E, box 90, TIMES OFFICE. 13

FOR SALE—NICE LEVEL LOTS, HIGHland Park, $75 and up, our own tract; fruit trees, half block from 5c car; terms. WAGGONER REALTY CO., 521 Grant Bldg. 13

FOR SALE—LOT IN ZOBELEIN MAIN ST. tract on Olive st., cost $1650 three years ago; will sell to the highest bidder between now and Wednesday. Address E, box 133, TIMES OFFICE. 13

FOR SALE—FINE LOT IN MONROVIA, 75x300, 75 large orange trees, on good street, oiled, curbed, guttered, $700 cash or terms; worth $1000; must sell. PHONE BOYLE 1576. 13

FOR SALE—A SNAP, $200 CHEAPER THAN adjoining lots, 50x140, $250 cash; $350 one year, 6 per cent.; cars half block; 5 cent fare. WILL C. PRATHER REALTY CO., 518 Grant Bldg. 13

FOR SALE—DO YOU WANT A BEAUTIFUL lot in N. W. near City Park; can give you one at a great bargain and furnish money to build. For proposition address box 27, UNION LEAGUE.

FOR SALE—$850, 50-FOOT LOT NEAR Temple street; $50 cash and $10 month; $900. Corner, business lot, same terms, $500, good lot Angeleno Heights; no restrictions. RIGHY, 1052 Temple. 13

FOR SALE—MUST SACRIFICE 50-FOOT LOT in University Place; close to 2-story homes; must sell $300 below value, on account of going East. Call N.W. cor. Moneta and Vernon. South 1282. B9667.

FOR SALE—LOT IN BEAUTIFUL FLORENcita Park, 48x135, 15 full-bearing peach and walnut trees; price $675; $50 cash, balance $10 per month. Owner, 422 W. 9th st. Main 5134.

FOR SALE—$1250. PICO.-WILSHIRE DISTRICT, near car and very fine homes, fine view, good restrictions and very cheap. ROBERT MARSH & CO., Security Bldg., 140 W. Fifth. Phones Ex. 175. 13

FOR SALE—$800 WILL BUY A CORNER lot with the finest view in the city. This lot is worth $1200. Party must sell at once. $500 cash, balance easy. Terms. Address J, box 87, TIMES OFFICE. 13

FOR SALE—A LOT 48x128 FEET ON THE east side of Cahuenga st., about 250 feet north of Pico, for $400. Cahuenga st. is the first st. east of Western ave. A. T. JERGINS CO., 400 H. W. Hellman Bldg. 12

FOR SALE—LOT 110x200 FEET ON A PRETty street in Pasadena, near the car line, for only $250. It's worth a thousand. A. T. JERGINS & CO., 400 H. W. Hellman Bldg. 13

FOR SALE—WANT A $1000 LOT AT 20TH st. and Hooper ave. Cor., cheap, on terms; no reasonable offer refused. GUS B. HILL, N.W. cor. Second and Broadway, with Strong & Dickinson. Home A2732, Main 1273.

FOR SALE—BARGAIN 50-FOOT LOT ON W. Washington ave., between Arlington and 3rd ave., suitable for business or residence. Address F, box 116, TIMES OFFICE. 13

FOR SALE—INSIDE LOT AND ONE BUSIness corner on Moneta ave., to highest bidder. Make offer. OWNER, Phone Broadway 4081.

FOR SALE—FINE EAST FRONT LOT, ready to build on. Street work done, all set to fruit, close in. Apply 431 BRUNSWICK ST.

FOR SALE OR EXCHANGE, LOT 120x194 on Figueroa near Adams; low price; fine proposition. See C. P. LOTT with P. B. CROSS & CO., 506-7 Security Bldg.

FOR SALE — LOT ON MAGNOLIA AVE., between Adams and 27th sts.; a bargain. Phone West 42, or address 3146 VERMONT AVE. 13

FOR SALE—LOT N.E. CORNER TEMPLE st. and Occidental blvd., $800. Also Alta st. near Downey, $600. Address "LOT," box A, Station D, city.

FOR SALE—A FINE LOT IN THE WESTlake district, suitable for residence or flat, cheap for cash. Inquire of owner, 4644 E. HOLLYWOOD PLACE. 13

FOR SALE—CHEAP AT $1200; LOT 218T and Vermont; all improved; make offer; must sell. MRS. J. W. SIMMONDS, Venice, Cal. 13

FOR SALE — 60x150 LOT NEAR WILshire on Kingsley, $2350; one-third cash. Biggest bargain in Wilshire. R. M. RUSSELL, 344 Douglas Bldg. 12

FOR SALE—$425; LOT 50x166 FT. WITH tent and small building, $150 cash, balance $5 per month. Corner MICHIGAN AVE. AND SUNOLL DRIVE. Inquire on premises. 13

FOR SALE—$1000; NEAR W. PICO ST., in Arlington Heights, a bargain. ROBERT MARSH & CO., 140 W. Fifth st. Security Bldg. Phones Ex. 175. 13

FOR SALE—BARGAIN; MUST SELL HIGHest and healthiest corner, 100x152; corner Hubbard and Marathon, near Sunset blvd. SOUTH 1282. B9667. 15

FOR SALE — EAST FRONT CORNER ON Wilton Place, between Pico and Washington, $3000. SOUTHERN CAL. REALTY, southeast corner of 16th and Arlington. 15

FOR SALE—FORCED TO SELL; MONETA lot near Vernon, below cost; also have a bargain in corner. MONETA AVE. REALTY CO., corner Moneta and Vernon. 12

FOR SALE—I LOT, ALAMITOS BAY, $500 cash; 1 lot, La Grande Beach, $350 cash; ocean front; 341 E. 36TH ST., Los Angeles, Cal. Phone South 1990. 13

FOR SALE—HAVE 2 MEDIUM PRICE LOTS in southwest, will sell at a big sacrifice. See T. C. BOWEN, with John Howze & Co., 102 Security Bldg. F3568.

FOR SALE — DOUBLE CLEAN CORNER lot, inside city limits, $300 below value; price $500 cash. Address J. box 20, TIMES OFFICE. 13

FOR SALE — A $75 EQUITY FOR $50 IN well located lot; also $1000 equity in fine residence lot for $900; must sell. 509 E. 16TH. Phone B2182. 12

FOR SALE—2 LOTS, CORNER KOPOED and Merriman, for $1000 within 2 blocks of Westlake Park. Call 218 WRIGHT & CALENDER BLDG. 10

FOR SALE — WE HAVE A FEW CHEAP lots in the south part of the city, close to the Moneta car; $450 to $900.
See owner, 456 S. SPRING ST. 17

FOR SALE—TWO LOTS, LEVEL AND sightly, small house and barn, $400; part cash, balance easy. Phone East 4138. Address 570 SIERRA ST. 13

FOR SALE—BY OWNER, LOT ON S. HOPE, close to Fourth; present income $50 per month; fine for apartments; fine view; price $14,500; ½ cash. OWNER, 327 S. Hope. 13

FOR SALE—FINE APARTMENT SITE, 55 ft. or 108 ft. N.W. corner First and Figueroa sts. Owner, F. GOURLEY, 216 E. 9th st. 12

FOR SALE—$750. FINE LOT 46x300, ONLY little over one block from Downey ave. cars. North Pritchard. 13

FOR SALE — $85 CASH, $400 EQUITY IN a good Figueroa st. lot. Address J, box 66, TIMES OFFICE. 13

FOR SALE—CLEAR, 2 LARGE LOTS, fruit, good water; make me an offer. Owner, G. G. FORCE, Huntington Park, Cal. 13

## FOR SALE—
### City Lots and Lands.

FOR SALE—CHOICE CORNER ON WEST Pico, at a bargain. Inquire 230 SECURITY BLDG. 13

FOR SALE—50x125, WEST SIDE, $2500; Grattan; walking distance; unrestricted; fine for flats. E. S. HALL, 430 Bradbury Bldg. 13

FOR SALE—FINE LOT ON SOUTH FIGueroa, easy terms. Apply WM. L. ALLISON & CO., 633 Chamber of Commerce. 13

FOR SALE—24 LOTS ON 41ST AND SOUTH Park ave., $350, $20 down, $15 a month. Apply 2501 S. PARK AVE. 13

FOR SALE—LOT, 54x150, WITH REAL ESTate office and other buildings on. Located at 4612 S. FIGUEROA. 13

FOR SALE—CHEAP, LOT 50x150 TO ALLEY, on Ezra st., Boyle Heights. Inquire 740 EZRA ST. 13

## FOR SALE—
### Acreage for Subdivision.

FOR SALE—
ELEGANT SUBDIVISION PROPOSITION AND A ROYAL SNAP.
20 acres facing on Central avenue and Hooper avenue, north of Nadeau. Good soil. Only $900 per acre. Nothing around it for less than $1500. If you want to make $10,000, see me in the morning. Might take some in exchange.
Phones B6647. IDEAL REALTY CO.,
Broadway 2227. 1304 South Figueroa. 13

FOR SALE — PART OF SUBDIVISION, Finest fruit land, Tulare Co. To close this tract and pay some tract debts you buy some $125 land for $50, positively the greatest opportunity in California to buy some good land. W. A. RYON, 123 S. Broadway. 13

## FOR SALE—
### Business Property.

FOR SALE—
SACRIFICE ON BROADWAY.
CORNER LOT.
TWO HUNDRED AND FIFTY DOLLARS A FOOT.
East front corner lot on Broadway, 40 feet front at $250 per foot. This lot is 4 blocks from Third and Broadway and the finest apartment house site in the city; street paved. Sole agents.
"IT PAYS TO SEE US."
EDWARDS & WILDEY COMPANY,
324 Laughlin Building.
Main 9267. Home Ex. 787. 13

FOR SALE — BARGAIN. THE VERY FINest corner building site in Los Angeles for high class apartment house, hotel or stores, at 1130 West 7th street. Southwest corner on West 7th, 100x120 feet (or 170.) and southeast corner, 115x120 (or 170) feet deep. High-class apartments pay large income. The city is growing fastest in this direction, the property is the choicest and price the lowest. Also 2 lots on Golden avenue at $150 a front foot. T. WIESENDANGER, 207 South Broadway, room 311.

FOR SALE—
FACTORY SITE.
WAREHOUSE SITE.
90x130. 90x130.
130 feet frontage on Salt Lake tracks.
Fine close-in factory site at less than actual value.
For further information, address D, box 24, TIMES BRANCH OFFICE.

FOR SALE — ADMINISTRATOR'S SALE. The following income property must be sold within 30 days: Located on Brooklyn Heights, with good 8-room house and barn; 60 ft. frontage on Pacific Electric Short Line, 50 feet on Mitchell and 115 feet on Fairview; suitable for raising poultry. Terms 1-3 cash, 1-3 two years, balance 3 years. THE BEACH INV. CO., 202 Security Bldg. F5923.

FOR SALE—AT A BARGAIN.
To close a syndicate we offer the S.E. corner of First and Figueroa sts., 155x129 feet, at a snap price; also the property at 2312-2316 Central ave., 86x125 feet to alley, with 2 modern cottages. If you are interested come and make us an offer. They must be sold soon. Submit cash offer or trade. ROBERT MITCHELL CO., 213 W. Third st. 13

FOR SALE—
Improved corner on 7th street, west of San Pedro; brick stores and cottages, $750 per front foot.
Modern brick building on Main street; income $12,000; bargain. $2000 per front foot.
F. G. WEIK & CO., SOLE AGENTS.
13 636 S. SPRING ST.

FOR SALE—FINE BUSINESS CORNER.
BOYLE HEIGHTS.
Extra large lot, present inadequate improvements (2 stores 8 rooms above and stabling) produce a monthly rent of $40 on old lease, which will soon expire, and a much larger rental obtainable, $8500.
G. C. EDWARDS, 220 West First st. 13

FOR SALE—$177 PER FOOT.
Apartment Site 6 Blocks of Hamburger's.
It's on 10th st., $177 per foot.
Improvements pay 8% per month.
Best Buy in Town.
MAURICE ALEXANDER.
13 432 Mason Bldg., 4th and B'way.

FOR SALE—DOWNTOWN CORNER, BUSIness block. Large lot with 3-story brick building, which cost $25,000, and the lot is worth $25,000; present rental $162 which can be increased to $280 if leases given; price only $25,000 if sold this month.
G. C. EDWARDS, 220 West First st. 13

FOR SALE — WAREHOUSE OR FACTORY site, corner on Santa Fe ave., near Ninth, right for warehouse, factory or barn, 50x140 to alley; good railroad switching facilities, will sell for 10 per cent. less than inside lots in same block, and on good terms. OWNER, 53490.

FOR SALE—THE DANDIEST LITTLE HOtel proposition in this town, about 40 rooms, good sized lot, near 5th and Hill, $30,000 can handle it, balance mortgage; if you want a bargain investment, address box 27, UNION LEAGUE.

FOR SALE—
Central ave. lot 40x150 to 20-ft. alley near Jefferson st., must have some money; if sold this week will take $325. $1650 cash, balance 4 per cent., for one year; sewer and paving paid. Address H, box 118, TIMES OFFICE. 13

FOR SALE—130 FEET ON SANTA FE AVE. by 140 on Enterprise, S.E. corner Santa Fe and Salt Lake switch; $10,250, worth $15,000; option expires 15th; come quick if you want it. Address W, G. VOSHALL, 1611 Mateo st.

FOR SALE—HAVE YOU CLEAR PROPERTY and a little cash? If so, you can get a large apartment house at a bargain; it is making money, and good furniture, long lease, low rent. Address F, box 158, TIMES OFFICE. 15

FOR SALE—GOOD INVESTMENT; TCWNE ave., between 7th and 8th; 4 modern flats; each has 4 rooms, bath, etc.; lot 35x110 to alley; $3250; $3500 cash, balance 2 years at 7 per cent.
G. C. EDWARDS, 220 West First st. 13

FOR SALE—$12,500; 2½ ACRES N.W. COR. W. 16th st. and Concord; near W. Pico st.; 1-3 cash or close-in property. H. F. ERNST, sole agent, room 313 Tajo Bldg., cor. First and Broadway. 13

FOR SALE—BUILDING SUITABLE FOR machine shop or factory, size 30x90 feet, with warehouse in rear, 15x30 on railroad siding; also brick and other material. PHONE 1491, Boyle 1491. 13

FOR SALE—FINE PIECE OF BUSINESS property, 50x150, with a modern 5-room cottage; this will make a fine income property, walking distance, near Figueroa and W. 12th. Address F, box 136, TIMES OFFICE. 13

FOR SALE—$50 A FOOT BELOW MARKET, northwest corner Jefferson and Royal, across from Shrines; ripe for stores, 60x110 to alley, $6000, only $3300 cash. Owner, ROOM 611, 450 S. Broadway. B1253. 13

FOR SALE—THE S. E. CORNER OF 27TH and San Pedro sts., 100x125 feet to alley; has 4-room cottage; price only $12,500 on easy terms. This is the only buy on street. Come and see for yourself 13

FOR SALE—TEMPLE STREET IS BEST field for investors and I will sell my flat building, well rented, walking distance from new postoffice for price of bare lot, if sold soon. ROME 4277 13

FOR SALE—OR EXCHANGE—AVAILABLE property, West First, near Grand ave., large 11 room and smaller house in rear, income $65, cheap and clear.
G. C. EDWARDS, 220 West First st. 13

FOR SALE—CENTRAL BUSINESS CORNER highly improved; fine income; opportunity; unusual for large investor. For interview address Box 445, STATION C. 13

FOR SALE—60x150, WITH 3 HOUSES, INdustrial district, Lawrence st., near 7th; price $5000, W. A. JOHNSON & CO., 123 S. Broadway. 13

FOR SALE—AT ONLY $500 FRONT FT., 72 ft. corner, East Sixth st. near new Union Depot, Call 339 H. W. HELLMAN BLDG. Phone A3432. 13

FOR SALE—$10,000; WEST PICO, OPPOSITE bank; 51x126; two stores, easy terms; part exchange. H. F. ERNST, room 313 Tajo Bldg. corner First and Broadway. 13

FOR SALE—OR LEASE, BRICK FACTORY building and grounds with switch. Tel. Main 7170. 1316 MYRTLE ST. 13

## FOR SALE—
### Business Property.

FOR SALE—

INDUSTRIAL SITE
WITH SIDE TRACK.

In The Industrial District.

Flat of land on S. P. Ry. Tracks, fronting Alameda st., a little south of Slauson ave. Frontage of 240 feet on Alameda st. Depth of 574 feet. 135,000 square feet, or something over 4 acres, in the property. Whittier car line passes within 150 feet. Southern Pacific sidetrack on the tract. Santa Fe connection close by. Plenty of water to be had on this land, which we offer at $2500 an acre.

L. A. ICE & COLD STORAGE CO.,
Both Telephones, Exchange 6.

FOR SALE—

ATTENTION
ATTENTION

Here is Exceptional Value.

New Pressed Brick Business Block
Corner on Paved Street
3 Stores and 4 Flats
All Occupied and Paying 10 Per Cent.
Price Reduced from $35,000
Now $30,000.

Terms, ⅓ cash, bal. 5 years at 7 per cent.

Sole Agents, CONWAY & KESSLER,
13 405-7 Laughlin Bldg.

FOR SALE—

INCOME PROPERTY.
NEAR FOURTH AND BROADWAY.

$23,000—An excellent location, only 3 blocks from Broadway, for high-class tenants; attractive 3-story apartment building, containing 40 rooms; lot 50x130, leased at $2250 per year, paying over 8 per cent. net; this lot is reasonable at $20,000, building cost $15,000. Don't hesitate to purchase close-in Los Angeles real estate at two-thirds its value.

CROAKE & McCANN, 229 Douglas Bldg.
13 Phones A1812, Main 3430.

FOR SALE—

A WONDERFUL BARGAIN!

$9000—150x100-foot corner, with 4 houses, close to 34th and Maple ave., rental $68, and only partially improved. Adapted for one or two good flat buildings. A much higher price refused last year—but owner must sacrifice now. Terms half cash. Will consider other good property as part payment. This is worth immediate investigation.

CROAKE & McCANN, 229 Douglas Bldg.
13 Phones A1812, Main 3430.

FOR SALE—

HILL STREET

BARGAIN

HILL STREET

$240 Per Foot.

We have a large corner lot, with 128 feet frontage on Hill street, just below Pico, having three sides of light, with small improvements, now paying $40 per month, which we can sell for the extremely low price of $30,000 on easy terms.

It will pay you to investigate this property, as bargains are getting scarcer every day.

HUNTER-FORD CO.,
309-310 H. W. Hellman Bldg.
Phones—A2446, Main 4515. 13

FOR SALE—

I SELL THE EARTH.

R. S. BASSETT.

BARGAINS
IN
BUSINESS AND
SEMI-BUSINESS
PROPERTY.

R. S. BASSETT, L. A. R. B.,
13 202½ So. Broadway, Rooms 207, 208, 209.

FOR SALE—CASH FLATS AND DOUBLES.
$9000—$10000, $30 monthly, easy 12 room double bungalow near Echo Park.
$6500—$7500, $30 monthly, elegant 8 room double house, Park ave.
$6500—$7000, $30 monthly, elegant new 4 apartment building, very stylish, Sunset blvd., near park.
$6500—$7000, $30 monthly, elegant new 4 apartment building, very stylish, Sunset blvd., near park.
$7000—$7500, $30 monthly, same, Alvarado near Sunset.
$7000—$7500, $30 monthly, same, on Lake Shore.
$14,000—Elegant double stylish 14 room house and 6 room bungalow on large lot, Highland Park, $1000.
BRAINERD, Central Bldg. F1672, Main 951.

FOR SALE—
$50,000—Southwest corner Seventh and Kohler st., 102 feet on 7th, 146 on Kohler, 3-story brick, 6 stores and 90 rooms, fine income.
$25,000—Southeast corner West First and Beaudry, 45x120; 3-story block, 5 stores and 48 rooms, good income.
$25,000—Northeast corner East 9th and Gladys, 43x125, 3-story block, 3 stores and 52 rooms, good income.
$15,000—Apartment house, 42 rooms, lot 50x200 feet, corner 7th.
$10,000—Apartment house, 36 rooms, lot 50x150 feet.
$3500—Elegant modern residence of 8 rooms, corner hill, finest location S.W.
$6500—12-room residence, southwest.
T. WIESENDANGER, 207 S. Broadway.

FOR SALE—

Snap.
Snap.

For a few days only.

Pico near 2nd ave.,
north front.
50x150 to 16-foot alley.
Paving paid for.
Unrestricted.
$2750 cash buys it,
worth $5000.
CONWAY & KESSLER,
12 405-7 Laughlin Bldg.

FOR SALE—

VERMONT AVENUE

Close to Jefferson Street.

We have 50 feet on Vermont avenue close to Jefferson which can be sold at a bargain—the owner must have money—and is a buyer's opportunity. We can deliver this lot for $4200, on terms. More sales have been made on Vermont avenue during the past year than any other street in the city.
HUNTER-FORD CO.,
309-310 H. W. Hellman Bldg.
Phones—A2446, Main 4515. 13

FOR SALE—

APARTMENT HOUSE SITE.

Near 7th and Figueroa streets; lot 70x280 to alley; half acre of grounds. This property well worth $15,000, but quick sale will take $10,000, one-fourth cash. Buy the lot and we will furnish money to build and have the tenant.
ROBT. MARSH & CO.,
13 140 West 5th st. Both phones Ex. 175.

FOR SALE—BUSINESS PROPERTY.
DON'T MISS THIS CHANCE.
$110,000—Large piece on Main street between 7th and 8th; will take $50,000 in city improved west of Main, and take a mortgage back on the property for $60,000.
This property will double in less than five years; this is your chance; remember, Main st., between 7th and 8th, where things are doing.
Usual courtesy to agents.
H. P. ERNST,
Room 313, Tajo Block.
Cor. First and Broadway. 13

FOR SALE—SPECIAL BARGAIN. A FINE business corner on W. 16th st.; size 50x150 feet, with a modern 5-room cottage on the rear; rented for $20 month; this is a fine corner for stores and flats, as there are many similar improvements in this district and they prove to be a good paying investment and in great demand; this property can be bought at the sacrifice of $3600, and $1000 cash will handle the deal. Similar corners are held at $5000, without any improvements. This is an exceedingly good buy and if you are interested you had better call Monday. A. T. JERGINS & CO., 400 H. W. Hellman Bldg. 13

## FOR SALE—
### Income Property.

FOR SALE — APARTMENT HOUSE 70 rooms, by owner, just built; very cheap for a few days; fine location, grand view. Owner, 327 S. HOPE. 13

$15,000—MODERN APARTMENT HOUSE, large lot; central; income $1800; 12 per cent. a year. T. WIESENDANGER, 207 S. Broadway.

FOR SALE—CITY INCOME PROPERTIES, $2250, with income $240; also $4200, with income $500. Address G, box 22, TIMES OFFICE. 13

## FOR SALE—
### Income Property.

FOR SALE—
ATTENTION ! !
ATTENTION ! !

MR. INVESTOR!
MR. SPECULATOR,

Are you looking for a good deal?
Are you particular, hard to please?
Are you conservative?
Do you want the best that money will buy?
If so, call at our office and let us show you photographs of, and give you full particulars about what we unequivocally and unhesitatingly call the best buy in Los Angeles. If you but knew what an extraordinary choice property we have had placed with us for sale, you would come post haste and close up the deal, for which you would be grateful the rest of your life. Opportunity now knocks at your door. It is truly the chance of a lifetime. This property is decidedly in a class by itself, it is so far above the average. You can make a search of the entire city, and you will not find another like it in the market. The owner, for obvious reasons, does not wish us to advertise the location; for your information, however, will state that is consists of a prominent corner highly improved, with a new business block. The price is $37,500. The income is $4350 per annum.

Sole agents, CONWAY & KESSLER,
405-7 Laughlin Bldg. 13

FOR SALE—
20 ACRES
ENGLISH WALNUTS,
15 PER CENT. NET INCOME.
$2000 CROP READY TO PICK.
YOUR LAST CHANCE.
$12,500.
TERMS.

This fine property would be cheap at $1000 per acre, but I must sacrifice it now, therefore am going to include in the purchase price the present big crop of nuts, marketable in less than 120 days; also the 6-room cottage, barns, outbuildings, 17 shares water stock, windmill, tankhouse, small engine, horse, cow, harness, farm wagon, surrey, buggy, chickens, steel range, all farm implements, etc. All city conveniences, including schools, churches, banks, postoffice, Carnegie library, etc. Don't delay. Investigate this. Now is the time, not after we commence picking the crop. See owner, 416 UNION TRUST BLDG., 6th and Spring. 13

FOR SALE—BARGAIN.
INCOME 10 PER CENT. NET.
The finest income property in the city, located near 12th and Magnolia sts., in the best residence section, close to Westmoreland and Palm Places; new and absolutely modern 4-flat apartment building; hardwood floors and every modern convenience; solid construction throughout; income $100 per month guaranteed. Lot 60x142 to alley; owner needs money and will sacrifice; actual value $12,500; price $11,000; $3500 cash. Balance mortgage.
Sole agents,
"IT PAYS TO SEE US."
EDWARDS & WILDEY COMPANY,
324 Laughlin Bldg. Main 9267. Home Ex. 787. 13

FOR SALE—INCOME AND PROFIT.
A very fine lot, 150 feet of frontage, with 3 good cottages, not run down but in good shape; well located in Southwest, paying a good rate of interest on price; this will interest a conservative buyer, as property in this location is increasing rapidly in value, and only a few can answer the ordinary buyers ad; I will not consider exchanges; price $7500, ½ cash, balance 1 year 7 per cent. Address G, box 61, TIMES OFFICE. 13

FOR SALE—A BIG CHANCE FOR ANY one wanting income property; going east; must sell, new, modern, up to date apartment house, completely furnished; will sacrifice much to sell quickly; assured net income 17 per cent.; location first-class; price $16,000; balance easy terms. Address OWNER, E, box 45, TIMES OFFICE. 13

FOR SALE—FOUR FLAT BUILDING, 5 rooms in each flat; two flats nicely furnished; one has fine piano; all rented; good income; lot 50x152; location near 32nd and Grand; price $11,000; clear; terms half cash, balance easy or would exchange for first mortgage to full value. Call or address owner, HOTEL CADILLAC, 932½ S. Main st.

FOR SALE—INVESTORS ATTENTION!!
If you have about $2000 to place it can secure you an income property in the best section of the city, paying 11 per cent. net income, guaranteed, besides increasing in value. This unusual opportunity is offered for this week only. Phone 10278. 12

FOR SALE—BY OWNER, LOT ON S. HOPE, close to Fourth; present income $50 per month; fine for apartments; fine view; price $14,500; ½ cash. OWNER, 327 S. Hope. 13

## BUSINESS INVESTMENT—

I WANT TO MEET A RESPONSIBLE ACTive business man who can invest $5000 or more and become actively connected with me in a new but fully demonstrated industrial enterprise of great magnitude; the business will appeal to a most conservative and experienced business man; it is permanent, has wide field and offers large returns for an investment than any opening that can be found today. The business will pay more than $2000 per month net profit from the start and will increase from month to month. No competition. Will meet principals only; no agents. Address G, box 38, TIMES OFFICE. 13

ONE OF THE OLDEST ESTABLISHED wholesale dry goods houses in Los Angeles recently doubled their capital stock and have placed the first block in my hands to sell. This stock will pay a dividend of about 15 per cent.. There are a few excellent positions for men of ability that will invest a sufficient amount. For information and appointment address E, box 192, TIMES OFFICE. 12

I DESIRE TO MEET PARTY CONTROLling or in close touch with

# Rental Classified

## FOR SALE—
### Hotels and Lodging-houses.

FOR SALE—
$6000 APARTMENTS FOR $3000.
$3000! ONLY $3000! Biggest SNAP ever offered. The undivided half-interest in a SWELL 99-room apartment house. Must be sold today. Close in, fully paying. See My Agents, Mr. and Mrs. Hall.
D. H. LINGLE & CO., 453½ S. Broadway. 13

FOR SALE—
20-room rooming-house; beautifully furnished; all rooms rented; only 5 minutes' walk from Broadway. Rent only $30 per month and three years' lease. Price $1250. Terms to suit buyer. Investigate, then call.
INVESTMENT DEPARTMENT,
JONES & RYDER LAND CO. (Inc.)
215 West Third St. 13

FOR SALE—
16-room rooming-house; fine location; rooms all rented; rent only $30 per month. This place was taken in on a mortgage and will sacrifice for $600. Come quick.
INVESTMENT DEPARTMENT,
JONES & RYDER LAND CO. (Inc.)
215 West Third St. 13

FOR SALE—
16 room rooming house, rooms always rented, elegantly furnished, fine location, clearing $300 per month, price $4750. Terms to suit. Cheap rent and long lease.
Investment Department.
JONES & RYDER LAND CO., Inc.,
215 West Third st. 13

FOR SALE—
Stop right where you are! What's the use of looking all over town for a rooming or apartment house? I have them all that are on the market. Let us show you.
A-6691. AMBROSE L. HAMELL CO.
Main 8567. 536-47 Douglas Bldg. 13

FOR SALE—AT BIG SACRIFICE IF SOLD at once; proprietor of 3-story brick hotel, city 10,000, on account permanent disability will turn over at one-half invoice; up-to-date bar, billiard and pool tables, $3000 liquors and bar goods; house full year round; no debts or incumbrances. See us quick; bargain GILBSON & WARD, 434 S. Hill. 13

FOR SALE—ROOMING AND APARTMENT, 48 rooms, suites and single, hot and cold water in every room and halls; cheap rent; 3½ years' lease; guaranteed to clear not less than $150; price will astonish you; owner says sell; part cash, and terms, or real estate. Z. T. GEORGE REALTY & BROKERAGE CO., 212 Mercantile Place.

FOR SALE—$1200; ROOMING-HOUSE OF 27 rooms in center of city, most of the rooms rented; notice we guarantee our transient trade alone to run from $100 to $125 per month; all young men roomers; you can handle the cash for 3 or 4 weeks before buying. Call 1253½ S. MAIN ST. 13

FOR SALE—THE BEST LOCATED APARTment-house in this city, only 2 blocks from Broadway; 50 rooms

## FOR SALE—
### Country Property.

FOR SALE—

20 ACRES.

ENGLISH WALNUTS

15 PER CENT NET PROFIT

$2000 CROP READY TO PICK

YOUR LAST CHANCE

$13,500.

TERMS.

This fine property would be cheap at $1000 per acre, but I must sacrifice it before I am ready to include it in my list. I price the present big crop at $2000, and it is probable it will be less than thirty days before I am ready to cut; IMMENSE EUCALYPTUS WINDBREAK ON TWO SIDES. 5 acres in BIG BEARING ORCHARD of young walnut trees; 5 acres of sweet potatoes; family fruit and ornamental trees; beautiful shade and ornamental trees; 10 acres in alfalfa; all of which is well and irrigates nicely.

EVERYTHING GOES. Good team, new harness, new $100 wagon, farming implements, 2 cows and 25 chickens.

THIS IS A "SNAP" AMONG BARGAINS. SEE US AT ONCE. Terms if you prefer. Automobiles to show our property.

WILLIAMS BROS. CO.,

H. W. Hellman Bldg., 4th and Spring sts.

Main 6390 13

FOR SALE—$500 A FORCED SALE IN BEAUTIFUL FULLERTON.

One of the most beautiful location, between Fullerton and Placentia, the great VALENCIA ORANGE BELT. 1¼ miles to car; right in the orange and walnut groves; some of it with 1200 orange trees to set out; THE TYPICAL ORANGE SOIL; there is a abundance, piped to the property; water is perfectly for irrigation; plenty domestic water; finest kind of family orchard; 5 acres of eucalyptus; small house and chicken coop WORTH $750.

REMEMBER, THIS IS A DECIDEDLY CHOICE LOCATION, AND WOULD BE CHEAP AT $1000. Terms if wanted. Very good for sale in this locality. Glad to show you this property.

WILLIAMS BROS. CO.,

H. W. Hellman Bldg., 4th and Spring sts.

Main 6390 13

FOR SALE—

$250 CASH; $1000 MORTGAGE.

9-ACRE RANCH, WORTH $5000.

One mile from electric car station; 10 miles from city; good house, windmill and tank; fine grove. This is a genuine snap. Owner must have money.

9-ACRE WALNUT AND ALFALFA RANCH.

9 acres in 5-year-old walnuts; balance ideal alfalfa land. 30-H.P. pumping plant, 100 inches water. Small house. Price only $7000; mortgage $500, 5 years, 7 per cent.

See G. W. SEASTROM, with

R. B. IBBETSON & CO.,

Main 6390. 339-339 L. A. Trust Bldg. 13

FOR SALE—$7500. A TYPICAL CALIFORNIA RANCH, COMPLETE IN EVERY DETAIL.

Fully improved, on nice oiled road, close to town; richest mellow loam soil; fine surroundings; water piped over place; chickens for irrigation. Splendid family orchard; 5 acres for wood; quantities of

A $8000.

six-room house, high ceilings, with furniture; good barn and chicken houses; big water pastures; HORSE, BUGGY, COW AND FARMING IMPLEMENTS; 200 valuable GOOD INCOME.

OWNER GOING EAST, AND WILL SACRIFICE FOR A QUICK SALE. TERMS IF WANTED. Automobiles to show our property.

WILLIAMS BROS. CO.,

H. W. Hellman Bldg., 4th and Spring sts.

Main 6390 13

FOR SALE—$30,000—A STRICTLY GILT-EDGE RANCH; MODERN IMPROVEMENTS.

8 acres, on main automobile boulevard; finest of soil; new and modern 5-room house with bath; fine lawn, beautiful grounds, elegant shade and ornamental trees; fine young orchard; fruit all kinds; immense crop variety now; good $300 income; elegant electric lights; plenty water for any quantity of water; close to fine irrigation; R. F. station on the property.

THIS IS ONE OF THE FINEST RANCHES NEAR LOS ANGELES, AND WELL WORTH $30,000; all stock, tools, crops, with crop.

Automobiles to show our property. Terms.

WILLIAMS BROS. CO.,

H. W. Hellman Bldg., 4th and Spring sts.

Main 6390 13

FOR SALE—$350—HERE IS FOR BUSINESS.

BIG INCOME.

9 acres; fine sandy alfalfa; 7 cuttings per year; corn, sprouts, vegetables and variety crops; 4 splendid cows, teams, harness, farming implements, chickens, turkeys, fat hogs, etc., in fact EVERYTHING GOES. A business from the start; good chicken house; barn, chicken houses; eucalyptus for wood; pumping plant for irrigation; domestic water piped over place.

THIS RANCH SOLD FOR $4000 two years ago; cheap at present; $1000 IS THE IMMEDIATE SACRIFICE FOR A QUICK SALE.

Automobiles to show our property.

WILLIAMS BROS. CO.,

H. W. Hellman Bldg., 4th and Spring sts.

Main 6390 13

FOR SALE—$7500. BEAUTIFUL HOME AND INCOME RANCH.

IN THE FINEST WALNUT AND ORANGE BELT TO BE FOUND ANYWHERE NEAR LOS ANGELES.

8 acres; 7 miles from Pasadena; 5-room house; fine barn; everything in first-class condition; team, harness, farming implements, cows, chickens, etc. On beautiful oiled road; surroundings a really delightful home; only $4000 cash, balance 6 per cent. Automobiles to show our property.

WILLIAMS BROS. CO.,

H. W. Hellman Bldg., 4th and Spring sts.

Main 6390 13

FOR SALE—$2500—GOOD RANCH ON EASY TERMS.

5 acres strictly first-class soil; good for apricots or almost anything; splendid location; 3 miles from good 4-room house and barn; fine well and tank; water piped; fine young, vigorous, elegant shade trees; fine chicken and incubator houses, 9 brooders, 1 horse, buggy and harness. farming implements; thoroughbred White Rock chickens. Terms $500 cash, balance $20 per month. Automobiles to show our property.

WILLIAMS BROS. CO.,

H. W. Hellman Bldg., 4th and Spring sts.

Main 6390 13

FOR SALE—AT A BARGAIN—

10 acres of the finest berry land at Whittier, all in fine shape, with 4-room cottage, barn, chicken houses, etc. Price $1500; $500 cash, balance to suit at 6 per cent. Inquire of owner, 1 mile south of Whittier, on Whittier and Los Nietos road.

FOR SALE—AT A BARGAIN—

10 acres of the finest berry land at Whittier, all in fine shape, with 4-room cottage, barn, chicken houses, etc. Price $1500; $500 cash, balance to suit at 6 per cent. Inquire of owner, 1 mile south of Whittier, on Whittier and Los Nietos road.

## FOR SALE—
### Country Property.

FOR SALE—

LARGE TRACT HIGH GRADE LAND, 3200 acres Fresno county, only 2 miles from R.R. station, 4 miles from good town; land in heart of highly improved district, surrounded by high class improvements. Soil sedimentary deposit, sandy loam and white ash; smooth surface, level, no alkali or hardpan, all fenced and cross fenced, hog and cattle tight; 2000 acres set to alfalfa, water supply Kings River; always abundant. Complete ditch system, good house, barns and outbuildings. A strictly high class stock and alfalfa proposition. Land well worth $100 to $400 per acre. PRICE TODAY $85 PER ACRE; LIBERAL TERMS.

THE KIGGENS LAND COMPANY,

212 Mercantile Place.

Phones P6282. Broadway 2547. 12

FOR SALE—

A RARE CHANCE.

$4000 20 ACRES $4000.

ABUNDANCE OF CHEAP WATER.

ALFALFA AND VEGETABLE RANCH, ONLY 2 MILES

FROM ELECTRIC CAR AND TOWN.

ONLY 14 MILES

FROM LOS ANGELES,

ON AUTOMOBILE BOULEVARD.

ABSOLUTELY WORTH $7500

WILL SELL FOR $4000.

TERMS.

LET ME SHOW YOU.

ADDRESS G, BOX 86, TIMES OFFICE. 13

FOR SALE—

MODESTO-TURLOCK IRRIGATION DISTRICT LANDS.

Best agricultural proposition to be found anywhere in California.

LAND OWNS THE WATER.

Vineyard, fruit, alfalfa and vegetable lands, large or small tracts, improved or unimproved.

PRICES RIGHT; TERMS TO SUIT.

MODESTO LAND CO.

408 Grosse Bldg., cor. 6th and Spring sts. 13

FOR SALE—

ALBERTA, CANADA.

The granary of the world, harvest now on; bumper crops; good prices; everybody making money.

Invest in virgin grain land. Safe, sure, profitable. $10 to $15 per acre—9 years to pay for it. Reduced rates on excursion days.

Full information of FRANCIS FERRIER, 18 Geary st., San Francisco. General Agent Canadian Pacific Railway Co.'s lands. Agents wanted.

FOR SALE—RANCH.

I WILL C. PRATHER.

40 acres, fine

Level land,

Very close to Los Angeles,

No alkali, no adobe,

Large supply water,

$85 per acre.

Very easy terms.

WILL C. PRATHER REALTY CO., Sole Agents.

518-520 Grant Bldg. 13

FOR SALE—IF YOU ARE THINKING OF TAKING UP LAND, WE ARE PREPARED TO LOCATE YOU ON THE CHOICEST 160 ACRES IN THIS PART OF THE STATE FOR $125, WHICH COVERS ABSOLUTELY ALL CHARGES, GIVING YOU FULL POSSESSION TO THE LAND. WE ONLY HAVE A FEW MORE CHOICE SECTIONS, HENCE, FIRST COMES, FIRST SERVED.

OSBURN LAND CO.,

405 CHAM. OF COM. •

FOR SALE—ALL BARGAINS.

$1250—5 acres vegetable or berry land, on electric, at station.

$2000—Terms, 5 acres, house, pumping plant; near Anaheim.

$2500—10 acres, in beans, terms.

$1500—Orange county, 10 acres; fine land.

$7500—Terms; 5 acres, new 5-room house, barn, chicken corrals; well, berries and family orchard. WATSON, 640 P. E. Bldg. Main 4254. P7760. 13

FOR SALE—25 ACRES OF LAND SUITABLE for alfalfa, barley and potatoes this year. Has 5 room house, windmill and tank, two flowing wells, 3 acres to gum trees, 2 flowing wells and ornamental trees; 10 acres in grove, 1 mile from station, 20 miles from city. 14 acres alfalfa land, 2 miles from Whittier.

40 acres alfalfa, land, with water, 8 miles from station. H. SAM NEWTON, 424 South Hill st. 13

FOR SALE—ALFALFA LAND.

Why go off in the wilderness for alfalfa land when you can buy land between the car and ocean for $250 per acre; be near the car line, few minutes from the city; this property is bound to grow in value.

FOR PARTICULARS SEE

F. H. BROOKS COMPANY.

215-16 Currier Bldg., 212 W. 3rd st.

Both Phones. 19

FOR SALE—31 ACRES OF THE FINEST land in the San Fernando Valley, ¼ mile from Burbank, near grammar and high schools, stores and bank on a main traveled road, perfectly smooth, 8 acres planted to alfalfa, 18 full bearing apricot trees, 4 apple trees, 5 room California house, barn, etc., 10-horse power pumping plant, pumping about 90 inches of water, an ideal place, price $18,000. CHAS. H. PRICE, Burbank, Cal. 12

FOR SALE—16 ACRES WALNUT ORCHARD at Rivera, close to electric; piece of condition; well taken care of; $1200 crop goes with place if taken now; owner applying this $1500 on purchase price; cheap water, 2½ per hour; 175 inches. A good home and an excellent suburban home, 11 miles from Los Angeles. Reasonable terms, very small payment cash. See TRAYLOR, with ACKERLY CO., 538 S. Broadway. 13

FOR SALE—

3200 acres of best fruit land in the San Joaquin Valley. 2000 acres now in alfalfa. All under irrigation.

1500 acres of orange lands.

These properties are very cheap, with reasonable terms. Splendid colonization proposition.

If interested, address REEDLEY LAND CO., Reedley, Fresno Co., Cal.

FOR SALE—320 ACRES PATENTED LAND close to Imperial Junction, $4.50 per acre. 160 acres, same locality, $4.50 per acre. 160-acre homestead Palo Verde Valley, $200, ready to go to work on it. 640 acres patented, Palo Verde Valley, $2 per acre. These are a few of our bargains. See us for cheap land. BINGHAM & KNOWLES LAND CO., 105 S. Broadway. 15

FOR SALE—OR EXCHANGE—

Six sections of good land in Kern county, Cal. Will sell one section at $25 per acre and take half in good clear city property.

PHONE 59036.

FOR SALE—OR EXCHANGE.

24-acre ranch, 4 acres in fruit; improvements worth $2000; one mile from Downey, $14,500. 6-acre ranch, 6-room California house, $3000. 13½-acre ranch, 4-room house, $4500.

I also have several other good ranches for sale or exchange, improved or unimproved.

S. STEAD.

Los Angeles R. F. D. No. 2, Box 99.

FOR SALE—320-ACRE RELINQUISHMENT, 6½ miles west of Coachella. Coachella Valley; fine light soil, worth $40 per acre, but must sell at once; will take $15 per acre and consider $1000 in trade; this is a bargain; most productive soil in the world; will raise 3 crops per year; party who owns other half will join in proving up. Address P. box 147, TIMES OFFICE.

FOR SALE—

Or exchange for rental property, L. A., 80 acres, two-room house, barn, flowing well with gas, 500,000 gallon reservoir; sugar beet section; adapted to anything grown in this valley; bargain. Must sell. Owner sick. One mile from town. Address or call on G. C. HARRISON owner, Corcoran, Kings Co., Cal. 13

FOR SALE—DO YOU WANT THE MAKING of a little farm where you can be entirely independent in the matter of water? I have ten acres in the artesian belt, not far from this city where the wells are both strong and shallow. I will make terms on this or take a good clear lot to $1000. I might consider a good auto for $1000. CROSSMAN, 608 Chamber of Commerce. 12

FOR SALE—A SPLENDID SPECULATIVE investment; acreage in a crude oil district, rented for cash, yielding 4 per cent, net; 9000 acres at $5.50 per acre; well watered by springs; in best beef and horse producing section of California; 1200 acres of level plow land, one of semi-moist land that will grow alfalfa without irrigation. FRANK C. CLARK, 506 Chamber of Commerce Bldg. 13

FOR SALE—TULARE COUNTY LAND. 160 acres, all under cultivation; fenced; house, barn, well, windmill, shade trees; no better land or nicer lying land anywhere; suitable for oranges, grapes, alfalfa or grain; 6 miles northeast from Dinuba. $45 per acre. Asking $35 to $75 for everything near it; all good around there. W. F. MARKS, 226 S. Main st., Los Angeles, Cal.

FOR SALE—$6000; $500 CASH, BALANCE long time, 5 acres, set to fruit and walnut trees, 3 years old; mountain water piped on place, good factory 5-room, bath, screened porch, plastered house, large barn, chicken corrals, fine mountain view; take San Gabriel car to Masonic Home, one block east, corner streets. Owner, H. M. GRIFFIN, East San Gabriel, Cal.

FOR SALE — IN THE WONDERFUL TURlock Irrigation District, 10 acres splendid land on Santa Fe R.R.; 2 miles to station; 2 hours from San Francisco; finest fruit and truck land on earth. Also other lands near. Might take good suburban lot and part balance cash. Address D, box 184, TIMES OFFICE.

FOR SALE—I HAVE A GOOD WELL IMproved paying ranch; over 50 acres; part in trees; 7-room residence; modern; about 25 miles from Los Angeles near railroad; price $35,000; mortgage $10,000. Will take part cash and balance second mortgage or city property. Address F, box 130, TIMES OFFICE.

FOR SALE—

BARGAIN

—$3000—

40 acres orange land near Lindsay, worth $4000.

G. H. PETERS.

Phone P7200. 504 Mason Bldg. 13

FOR SALE—4 ACRES WALNUTS, 5-ROOM modern cottage, trees 15 years old. Snap. WATT & ZRENNER, 517½ W. Sixth st. 13

## FOR SALE—
### Country Property.

FOR SALE—FRONTING A MAIN ROAD AT West Anaheim and convenient to shipping by rail or electric, this fine ranch of 21 acres rich soil with machinery, pumping some 50 inches water, graded and with improvements in the thousands, is for sale at an exceedingly low figure. Large 2 story barn, 3000 gallon tank, with water connection to house, horses, buggy, wagon, harness, single and double cultivators, no reserve whatever, outbuildings and chicken runs. Apply to owner for price and terms.

CRICHTON SMITH, 201 Currier Bldg., 212 W. Third. 12

FOR SALE—

EARLIMART and DELANO SNAPS.

80 acres choice level land, close to Delano; price $40 per acre; a snap.

160 acres, very choice, east of Delano; $20 per acre.

640 acres, east of Delano, on the railroad; very fine, $20 per acre.

320 acres in the orange belt; $17 an acre.

W. H. WISE, with CALIFORNIA IRRIGATED FARMS CO., 525 South Spring st.

Phones Broadway 2835; P1279. 12

FOR SALE—20 ACRES WITH VALUABLE WATER RIGHT—

HALF-MILE SALT LAKE R.R. STATION.

$7500—

WILL SELL FOR

$4000—

TERMS.

LET ME SHOW YOU.

ADDRESS G, BOX 86, TIMES OFFICE. 13

FOR SALE—

MODESTO-TURLOCK IRRIGATION DISTRICT LANDS.

Best agricultural proposition to be found anywhere in California.

LAND OWNS THE WATER.

Vineyard, fruit, alfalfa and vegetable lands, large or small tracts, improved or unimproved.

PRICES RIGHT; TERMS TO SUIT.

MODESTO LAND CO.

408 Grosse Bldg., cor. 6th and Spring sts. 13

FOR SALE—

ALBERTA, CANADA.

The granary of the world, harvest now on; bumper crops; good prices; everybody making money.

Invest in virgin grain land. Safe, sure, profitable. $10 to $15 per acre—9 years to pay for it. Reduced rates on excursion days.

Full information of FRANCIS FERRIER, 18 Geary st., San Francisco. General Agent Canadian Pacific Railway Co.'s lands. Agents wanted.

FOR SALE—RANCH.

I WILL C. PRATHER.

40 acres, fine

Level land,

Very close to Los Angeles,

No alkali, no adobe,

Large supply water,

$85 per acre.

Very easy terms.

WILL C. PRATHER REALTY CO., Sole Agents.

518-520 Grant Bldg. 13

FOR SALE—IF YOU ARE THINKING OF TAKING UP LAND, WE ARE PREPARED TO LOCATE YOU ON THE CHOICEST 160 ACRES IN THIS PART OF THE STATE FOR $125, WHICH COVERS ABSOLUTELY ALL CHARGES, GIVING YOU FULL POSSESSION TO THE LAND. WE ONLY HAVE A FEW MORE CHOICE SECTIONS, HENCE, FIRST COMES, FIRST SERVED.

OSBURN LAND CO.,

405 CHAM. OF COM. •

FOR SALE—SNAP. 20 OR 40 ACRES EXchange land in San Fernando Valley, good for oranges, lemons, grapes and deciduous fruits; right in line of improvements. Adjoins walnut orchard, vineyard and beans. Half and half cash, balance easy terms. S. L. SHORT, 634 East 54th st., Los Angeles. 13

FOR SALE—$500, A RELINQUISHMENT TO water belt, in Los Angeles county, near S. P. R. R. Don't miss this chance of getting the best paying land in California. A. J. RUTLEDGE, 510 Tajo Blk. 13

FOR SALE—ONE OF THE FINEST RANCHES you ever saw for $16,000; 80 acres, 12 acres in large bearing walnuts, 7 acres in large bearing oranges, house, barn and good pumping plant; look into this and be satisfied. CLARENCE A. KIDDER, Buena Park, Cal. 13

FOR SALE — MOUNTAIN RANCH, 160 acres, level land, only $12.50 per acre. Large spring, rich soil, near Los Angeles and only 7 miles to railroad and electric.

F. E. KNAPP & CO.,

Phone A1660. 402 Chamber of Commerce. 13

FOR SALE—5 ACRES FULL BEARING walnuts, trees 12 years old, located near Palms on Venice short line; cheapest piece ever put to be had, prospective oil land; will throw in crop and sell for $2400 cash. CHAS. S. MUNN, 322 W. 4th. 12

FOR SALE—BEAUTIFUL SAN GABRIEL Valley, 1 to 5-acre lots, $10 down and $10 per month, free water; 12 miles from city, on electric line. W. PINNEY, Room 4, Orpheum Theater Bldg., 227 S. Spring st.

FOR SALE—BEAUMONT, 167 ACRES, $125; house, barn; 5 acres grapes, 10 in fruits, bearing, $8000 down, balance easy. No irrigation necessary. Only mile from station. GANCHOUSE BROS., Beaumont.

FOR SALE — 25 ACRES, CLOSE TO CAR line, set out to walnuts 2 years old; fine Valencia orange land; price $8,000. Will consider proposition up to $500, long time on balance. GEORGE ARMSTRONG, Owner, Covina, Cal. 15

FOR SALE—3-ACRE RANCH NEAR MAsonic Home, can gain; adjacent cheap water and unsurpassed soil. See this at once. Price $1500; easy terms. E. W. McAFEE, 234 Security Bldg.

FOR SALE—AT ONTARIO, 10 ACRES FOR $500. This is a bargain. 4 acres in bearing peach orchard. $250 down, balance easy.

ANNA BERNHARD, Ontario, Cal. 13

FOR SALE — 20-ACRE FARM; HOUSE, barn, fruit and shade trees; artesian well. Owner too old to work. Price $7000; $1500 down, balance long time. TURNER & BURLINGAME, Westminster, Cal. 12

FOR SALE — 10-ACRE VINEYARD, MILE from Coldwater Canyon; fine income, sufficient to support family; new 4-room bungalow; water stock, $2500; easy payments. BOX 81, Escondido, Cal.

FOR SALE—5 ACRES OF LEMONS PRODUCING about $200 per month; close to car line. Must buy in San Gabriel Valley; price $6000. Call 916 WRIGHT & CALLENDER BLDG.

FOR SALE—2500 ACRES WITH ABUNDANT running water; on railroad; fine for subdividing or cheap and easy terms. R. D. LIST, 1021 Central Bldg. 20

FOR SALE—4 ACRES; GOOD LAND AND location, with house barn, pumping plant, with lots of water. Address J. W. BARNUM, Lawndale, Cal.

FOR SALE — $19 PER ACRE, CATTLE ranch, houses, cows, horses, implements; 160 acres San Diego county; everything for $3000. Owner, 227 LINDEN, Long Beach. 13

FOR SALE — RELINQUISHMENT OF 160 acres land, with small house; near depot; $375. Also 160 acres, 1½ miles depot, $750. CUMBY, 405 Chamber of Commerce Bldg. 13

FOR SALE—20 ACRES FINE SOIL, 2 GOOD wells, ½ mile from Santa Ana car line; will sell 5 or sold soon. Owner, G. G. FORCE, Huntington Park, Cal. 13

FOR SALE—20 ACRES AT REDLANDS IN the Crafton Tract; no buildings; cropped to barley. Address E. D. SHIDLER, 210 N. Ave. 64, city. Phone Sunset East 1741. 13

FOR SALE — 20 ACRES NEAR DUARTE, Cal.; 4-room house; 1000 eucalyptus trees. Fine snap; easy terms. See MR. READ, 319 Central Bldg.

FOR SALE—20 ACRES NEAR SANTA ANA on line; 5-room house; large lawn and flowering well; cheap. CLARENCE A. KIDDER, Buena Park, Cal. 13

FOR SALE—80 ACRES NEAR STATION; grape, alfalfa soil, Fresno county; will sacrifice for half value. CARROLL, 426 Mason Bldg.

FOR SALE—NO TRADE; 80 ACRES OF the best of alfalfa land; will double your money in a year. Address F, box 124, TIMES OFFICE. 13

FOR SALE — FOUR ACRES NEAR Modesto, good water right, $200. MRS. VOLK, 4437 McKinley ave.

### PALO VERDE.

FOR SALE—

BLYTHE RANCH LANDS,

WITH WATER, FROM $15 UP.

Fertilized and irrigated by the inexhaustible Colorado River, offer an alluring prospect for homeseekers.

There are no dry years and no crop failures at Blythe, where the soil equals the best of Imperial Valley, and where the irrigation system belongs to the farmers.

Blythe city lots from $100 to $500 represent ground-floor opportunities in a growing metropolis established as to character, and backed by capital and energy.

Excursions Mondays and Fridays.

INTERSTATE LAND CO.,

622 S. Broadway.

Home P1906, Main 3020.

Blenkiron Bros., Louis Evans. 13

### SANTA CRUZ, CAL.

FOR SALE—WRITE AT ONCE FOR FREE copy of SANTA CRUZ TIMES, list of real estate snaps.

TULARE

FOR SALE—JUST COMPLETED ON ONE OF our COLONIES, FINEST ARTESIAN IRRIGATION SYSTEM, TULARE CO.

Abundant water, very rich soil.

20 tons sugar beets

6 tons alfalfa.

200 sacks onions

25 sacks wheat

Vegetables, fruits and flowers, and this can be grown NOT ON A FEW SELECTED SPOTS, but on every acre. A community of fine farm homes, good schools and churches.

This land has not been BOOMED or BOOSTED, but stands absolutely on its own merits. We have a few 20 and 30-acre tracts for sale at remarkably low figures of from $50 to $60 per acre on terms.

20 acres for $1400; $500 cash, balance on time.

This is a chance for somebody that cannot be equaled.

We also have some fine vineyard land at $90 per acre with water.

Investigate at once, don't delay.

SEE W. W. COKE,

with California Home Extension Association, Ground Floor Chamber of Commerce Building.

## IMPERIAL VALLEY—
### IMPERIAL.

FOR SALE—OR EXCHANGE — BUSINESS property in best town in Imperial Valley; in center of business district; good one-story building, on lot 25 by 140 feet; occupied at present by restaurant; splendid income property, and increasing in value all the time. Address owner, box 224, IMPERIAL, Cal. 18

FOR SALE—IMPERIAL LANDS, 6 YEARS' actual residence and constantly in the real estate business gives us a thorough knowledge of the valley and we can guarantee all we make. Send for maps and other information. STANLEY-DE BLOIS COMPANY, Brawley, Cal. •

FOR SALE—OR EXCHANGE—TO ASSIGN 160 acres Imperial Valley land. Address 160 N. MAIN ST., Phone A6242. 13

FOR SALE—HAVE FINEST DAIRY BUSIness in Imperial Valley; will pay for itself in two years. See me at once; address for interview, J. Box 80, TIMES OFFICE. 13

FOR SALE—TWO OF THE BEST ALFALFA and stock farms in the Imperial Valley, deeded property; liberal terms. OWNER, 706 Pay Bldg. 13

## COACHELLA VALLEY—
### (North Imperial.)

FOR SALE—IF IT'S EARLY CROPS AND easy money and lots of it you are looking for, you want a little farm in the beautiful Coachella Valley; 40 acres will produce more than 160 back East and with a fourth the labor. Flowing wells and plenty of wood on hand; buy now and get ready for the fall crops. Call or write for booklet and map.

THERMAL REALTY CO., Thermal, Cal. Riverside county. Los Angeles office 206-201 Pay Bldg. •

## FOR SALE—
### Poultry Ranches.

FOR SALE—

POULTRY RANCH.

FOR SALE—BETTER THAN AN ORANGE GROVE. On account of other business must sell my 10-acre poultry and fruit ranch, right in the suburbs of San Bernardino, Cal. Five blocks from car line, 5 cent fare; 500 bearing fruit trees, apricots, peaches, pears, plums, oranges, walnuts and almonds; 1800 bearing grape vines loaded with grapes, all varieties; 1000 6-foot eucalyptus and pepper trees, sufficient supply for stove wood annually; inexhaustible supply of pure water; 7-inch well, wind pump, 70,000-gallon cement reservoir and swimming pool; 1000 fine thoroughbred White Leghorn chickens; 4000 feet 7-foot poultry fencing; sawed cedar posts; 2 large incubators and 4 brooders, and all poultry equipment, 12 buildings; 2 year old fine strictly modern 7-room dwelling, 2x57 feet; 6 large rooms and bathroom, large closets, hot and cold water, cool room, nickel open plumbing, cellar, floors, grate, electric lights, hot and cold water, telephone, etc. and every convenience; house completely furnished with rich oak, mahogany and almost new furniture, iron and brass beds, large velvet rugs, range, etc., two $400 fine bay horses, harness, new wagon and spring wagon and all ranch tools. Everything; 10 large first-class shade trees, grand mountain view; large and desirable property, increasing in value; big bargain and money maker; price $9000, worth 1-3 more. Further information upon request. Call and see me or address Gardena Grove on Santa Ana electric line, Telephone West 1222. 13

FOR SALE—HOUSE OF 5 ROOMS AND ¾ acre of land at Brookside, suitable for chicken ranch and country home; close to car line and convenient to city; price $1500. Terms if desired.

I. H. PRESTON,

218 Laughlin Bldg.

FOR SALE—OR RENT—NICE POULTRY 4 rooms, fine well of water, one block from car line and two blocks from Santa Monica city limits. Address BOX 223, Sawtelle, Cal.

FOR SALE—$2600; ONE ACRE CHICKEN ranch, close to the city, with splendid car service; 5-room California house, good outside improvements. THIS IS GOOD. F5423. W. T. LISENBY, 206 Mercantile Place. 12

FOR SALE—TWO ACRE CORNER, $950; 14 miles from five factories; electric lines; city conveniences. ELLIS & JOHNSON, 411 S. Main, room 220. F4019; Broadway 4632. Great snap. 13

FOR SALE—FINE CHICKEN RANCH, close in. Incubator, brooder, houses; modern 5-room cottage, close to Redondo car. Price $2500. MRS. M. HOOVER, 313 W. 3rd, room 20. 13

FOR SALE—OR EXCHANGE—UP-TO-DATE chicken ranch 500 chickens; 1 acre of ground; on car line. Equity $1000. PHONE 71367. 16

FOR SALE—20-ACRE WALNUT GROVE, 3 miles from Anaheim, $4500; trees just coming into bearing; house, barn, plenty water. Telephone WEST 1232. Also chicken ranch. 13

FOR SALE—$1250, SMALL CHICKEN ranch in nearby town. Cash or terms. Apply P.O. BOX 16, Tropico, Cal. 13

FOR SALE — CHICKEN RANCHES, IMproved and unimproved; close in. RAND, 422 Bryson Blk.

## FOR SALE—
### Suburban Property.

FOR SALE—FOR A LOVELY HOME AT A sacrifice price in Garvanza the beautiful overlooking the Arroyo Seco, close to electric cars, road fine and

ON THE BEAUTIFUL ARROYO BLUFF

under the heading, For Sale, Houses. 14

FOR SALE — TOURISTS, ATTENTION! Acreage from 2 to 40-acre suburban homes; also fine property, cottages, from $950 to $10,000. Can give you your choice and please you in price. Call 948 S. Flower. MRS. WHEELER. 13

FOR SALE—ONE ACRE TO 10, $325 TO $500 line, 25 minutes from L. A., 3 miles west of city limits, ¼ cash, balance 1, 2 and 3 years. INGLEWOOD RANCHO, 30 S. Hill st. Main 6775. A2215. 13

FOR SALE—$500, 8 ACRES, SAN PEDRO electric car line, new 4-room bungalow, good soil, fine trees, 24 sharres water stock; a big snap if taken soon. CHARLES S. PEILE & CO., 204 Bryson Blk. 12

FOR SALE—HOUSE AND LOT EAST HOLcomb car to Madison ave., walk block north to Myra st. OWNER. 13

FOR SALE—OR LET—NICE LITTLE HOME near foothills in Burbank. For terms address BOX 172, Burbank, Cal. 13

## FOR SALE—
### Suburban Property.

FOR SALE—

A MOST DESIRABLE SUBURBAN HOME. DELIGHTFULLY SITUATED IN PICTURESQUE SURROUNDINGS, WITH A GRAND VIEW OF PASADENA, LOS ANGELES, CATALINA ISLAND AND OCEAN. ELEVATION NEARLY 2000 FEET. PARTICULARLY FREE FROM FROST, FOG AND DUST.

PARK-LIKE GROUNDS, HIGHLY IMPROVED WITH BEAUTIFUL PALMS AND SHADE TREES, SHRUBS AND FLOWERS. MANY CHOICE ROSES OF THE POPULAR AND LEADING VARIETIES.

ALL MANNER OF FRUITS, SUCH AS ORANGES, OF WHICH THERE ARE SEVERAL FINE VARIETIES; LEMONS, GRAPE FRUIT, PEACHES, NECTARINES, PLUMS, PRUNES, PEARS, APPLES, CHERRIES, FIGS, POMEGRANATES, LOQUATS, BERRIES AND ALL KINDS OF CHOICE TABLE GRAPES, ENGLISH WALNUTS AND ALMONDS.

HOUSE OF SEVEN ROOMS, PORCELAIN BATH, WASH STANDS AND LAUNDRY TUBS, HOT AND COLD WATER.

BARN FOR FOUR HORSES, CARRIAGE OR AUTO.

AN ABUNDANCE OF THE PUREST MOUNTAIN WATER DEEDED WITH THE PROPERTY; A 135,000 GALLON PRIVATE RESERVOIR ON THE GROUNDS. A CHARMING AND DELIGHTFUL HOME FOR SOME ONE WHO WISHES TO RETIRE FROM THE BUSTLE AND NOISE OF THE CITY, AND YET BE WITHIN PLEASANT DRIVING DISTANCE.

THIS PLACE CONTAINS ABOUT SEVEN ACRES.

PRICE, FURNISHED, COMPLETELY, $17,000; UNFURNISHED, $15,000. OWNER WILL CONSIDER PART EXCHANGE.

ADDRESS OWNER, P.O. BOX 998, PASADENA, CAL. 13

FOR SALE—

"Colonists, have a look."

"THIS WILL MAKE YOU RICH."

"FOOTHILLS NEAR HOLLYWOOD."

FIVE ACRES—$1000.

TEN ACRES—$2000.

Charming location for mountain home. Altitude 1200 feet; plenty of water. Fine for winter vegetables and fruits when prices are high. 15 to 17 miles. Located in "Laurel Heights" at head of Laurel Canyon and adjoining "Bungalow Land" on the north.

Elegant mountain boulevard all the way to Laurel Heights (two miles up the canyon.) Electric line to be extended at once.

Will be worth $1000 per acre inside of 5 years.

See it today. Take Hollywood-Laurel Canyon car to canyon entrance. "Bus line" to "Bungalow Inn;" then north half mile to Laurel Heights.

Or see HARRY T. SMITH (forenoons,) with MINES & FARISH, 215 S. Hill st. •

FOR SALE—

GET AN ACRE AT BELLE VERNON AND RAISE YOUR OWN GARDEN.

Land at fertile Belle Vernon will not only support you; but leave you a substantial profit besides. This is the famous tract, on Long Beach Boulevard, the newspapers have talked so much about where a family of five obtained a living from one acre of land. It is in the Artesian district where water flows and costs nothing.

ACRES AND HALF ACRES.

25 MINUTES FROM MY OFFICE.

BY TWO ELECTRIC LINES.

A CAR EVERY FIVE MINUTES.

$300 UP.

$10 DOWN AND $10 A MONTH.

FREE TRIPS EVERY HOUR.

"You're safe at Firth's."

EMIL FIRTH,

319 W. 4th st., bet. Broadway and Hill st

Phones A8106. Main 2542. 13

FOR SALE—NEIGHBOR WANTED. ON ONE ACRE.

I want a good neighbor and to a satisfactory party who will build at once, I will make a low price of FIVE HUNDRED dollars for this beautiful one acre which is less than one-half of its real value.

It is situated in "Laurel Heights," near Hollywood at the head of "Laurel Canyon," adjoining "Bungalow Land" on the north. Altitude, 1200 feet. Air pure and invigorating. Pure mountain spring water; fine mountain boulevard now completed to Laurel Heights and ELECTRIC LINE soon to be extended up the canyon.

See HARRY T. SMITH, (forenoons) with MINES & FARISH, 215 S. Hill st. •

FOR SALE—

DO YOU REALLY WISH A HOME OF YOUR OWN?

HOMESEEKERS AND INVESTORS,

WE ARE OFFERING A LIMITED NUMBER OF BUILDING LOTS

AT THE GATES OF THE CITY OF LOS ANGELES

$90 AND UP.

TERMS AS LOW AS

$1 DOWN AND $1 A WEEK.

NO INTEREST. NO TAXES.

UNSURPASSED ELECTRIC CAR SERVICE.

FREE EXCURSION EVERY DAY.

GOLDEN STATE REALTY CO.,

Room 615 S. SPRING ST. 12

FOR SALE—NOTHING SUCCEEDS LIKE success. I sold at 10 and on and off street day and made resales the following. Why? I have the choicest clear property in Eagle Rock. Look over my snaps before investing. You be the judge. I positively refuse to handle any heavily mortgaged subdivisions. Come in confidence with me for the sake of necessary improvements, acreage. I have the best on car line at right price. You are safe with E. BECKER, the most successful agent in Eagle Rock. Office at end of car line.

FOR SALE—

SUBURBAN HOME.

7-room modern bungalow with 4 1-3 acres of choice level land, good well of pure artesian water, 5-h.p. gas engine, tank, large barn, extra water for irrigating; just the place to raise your own fruit and vegetables; only 4 miles from the city, 10 cents car fare. Price $5000; ¼ cash, balance in 1, 2 and 3 years at 6 per cent.

F. H. BROOKS COMPANY,

215-16 Currier Bldg., 212 W. 3d st.

Both phones. 19

FOR SALE—

LITTLE FARMS

IN THE

LAWNDALE POULTRY COLONY,

½ TO 5 ACRES—$225 AND UP.

ON EASY PAYMENTS.

RICH SOIL—PURE WATER.

ON ELECTRIC LINES, 5 MINUTES FROM CITY, SCHOOL, STORES, POSTOFFICE, ETC.

E. L. HOPPER & SON, (OWNERS.)

402-4 LAUGHLIN BLDG.,

315 S. BROADWAY. 13

FOR SALE—

PLANT YOUR MONEY IN FERTILE LAND.

4 acres, electric line, $275 per acre.

79 acres, Santa Ana, $200.

10 acres, close in, $200.

22 acres, electric line, a snap.

40 acres, Long Beach, right price.

7 acres, close to country home; only $400 per acre.

Cottages, bungalows.

J. G. FITZGERALD,

420 Security Bldg., 5th and Spring sts.

FOR SALE—

$2500. $2500.

5 acres of rich, sand

## Reader Liners

### HOLLYWOOD—
**For Sale, Exchange or Rent.**

FOR SALE—MODERN 8 ROOM 2 STORY house, east front, corner lot, 1 block south of Santa Monica avenue car line, near Vermont ave.; fine finish throughout, price $6500, only $1000 down, balance on or before 5 years.

FOR SALE—Fine lot 60x175, facing on a 100 foot boulevard near Franklin ave. Building restriction $2500; price of lot $1500; would take some trade.

FOR EXCHANGE—Equity of $2000 in a fine 7 room bungalow located on Carlton Way, extra large lot with fruit, all street work paid. Would take part cash and part in vacant lots, balance long time, price $4500. C. H. LIPPINCOTT & CO., 915 Union Trust Bldg., L. A. 12

FOR SALE—MODERN 6-ROOM BUNGALOW with bath and toilet; east-front corner lot 6x150; half block from Prospect ave.; two blocks from Hollywood Hotel; fireplace, built-in buffet, cupboards, etc. Gas and electricity; 4-foot veranda, lemons, peaches, apricots and grapes. Abundance of roses, fuchsias, poinsettias, etc. Property is clear. Will sell for 1-4 cash, balance long time at 7 per cent. No exchanges. For price and further description, ask any Hollywood agent, or

C. H. LIPPINCOTT & CO., Owners,
915 Union Trust Bldg., L. A.

FOR SALE—TWO-STORY 8-ROOM RESIDENCE located in the most beautiful part of Hollywood, East front, three car lines, hardwood finished floors, large reception hall, bath and two toilets. This house is perfectly modern throughout with frescoed walls and ceilings. Five-cent fare on the car line now. If you are looking for a snap see owner, 355 WRIGHT & CALLENDER BLDG. Phone F5674. 12

FOR SALE—WE WILL BUILD YOU AN artistic bungalow or larger home on a fine gray lot on Carlton Way, near Western, and sell to you on the easiest kind of terms. Come in and let us explain our proposition.

HILDESCHEIM & SCHILLER,
62 Delta Bldg. F6426, Main 3625.

FOR SALE—A LOVELY SUBURBAN HOME of 2 acres, with modern 5-room cottage; grounds highly improved with trees, flowers; 1c car fare; will make a large loss. Price very reasonable; will sell 1 acre. Western ave. car to end, 2nd house north on east side WESTERN AVE. 12

FOR SALE — FINE SUBURBAN HOME, 8 rooms, modern; east front lot 90x303, fenced; barn, fruit trees and flowers. Will make a good cash figure. Also lots 1, 2, 3, block 15, Westgate. Tel. Hollywood 1764. 1756 ROSETTA ST.

FOR SALE—FINEST HOME BUILDING site in Hollywood, 200x240 feet. Mountain to ocean view. Building restrictions. Northeast corner Fuller and Bronson avenues, East Hollywood. PHONES EXCHANGE 124, Los Angeles.

FOR SALE—OR RENT—BEAUTIFUL MODern 7-room two-story house, gas and electricity. PHONE 59239. 12

### PASADENA.

FOR EXCHANGE—FINE COUNTRY HOME, ALTADENA. ALTITUDE 1275 FEET. ½ Acre, Assorted Fruits, Lawns and Choice Ornamentals.

Nearly new, modern bungalow; 6 large rooms and bath; living-room 18x24, mission finish, beam ceilings, large clinker brick fireplace, paneled dining-room, fine electric fixtures, cement porches and porte cochere.

Good barn, chicken corrals, brooder-house, incubator and brooders, the best mountain water (Rubio Canyon); situate on corner; land alone worth $6500; improvements cost over $5000 besides large expenditures for ornamentals; 50c fare to Pasadena; 10c to Los Angeles.

Is a magnificent country home in foothills; JUST THE PLACE FOR AN ASTHMATIC. Price $9500; mortgage $3500, long time, 7 per cent.

Owner wants to exchange his equity $7000 or modern 6 or 7-room bungalow in Los Angeles, west or southwest. Might consider choice lot for part, balance cash. This is not trading property, and is an exceptionally good home, but owner's business necessitates his living in the city. Photographs at my office.

DAVID B. ROBERTS, 230 CENTRAL BLDG.,
13 Sixth and Main Sts. Phone F1628.

FOR SALE—NEARLY NEW NINE-ROOM house, with bath, two toilets, hardwood floors, furnace, set tubs, etc. Modern in every respect, large corner lot 60x150, improved with garage. Will take income property for part, balance can remain on mortgage, 7 per cent. Price $7250. GRABLE & AUSTIN, 37 S. Raymond ave., Pasadena. Cal. 13

FOR SALE—CRAFTSMAN STYLE 5-ROOM house, modern, furnished, near car and new school; big barn, chicken corrals, $2800; easy terms; owner, J. SERURRIER, 1 block east of Altadena postoffice. Will rent furnished or unfurnished. 13

### COVINA.

FOR SALE—10-ACRE GROVE OF NAVELS and Valencias, in prime condition. Best water right in the district. Good 5-room modern house and outbuildings, etc. One mile from electric depot. Price $12,000; mortgage of $6000 can remain. Owner leaving California; will take good vacant lots, Los Angeles, for equity.

"IT PAYS TO SEE US."
EDWARDS & WILDEY COMPANY,
334 Laughlin Bldg. Main 9207, Home Ex. 767.

FOR SALE—COVINA.
40 acres near city, Valencias, 13 years old, crop set on trees estimated $15,000; ample cheap water, good locality. One of the best bargains in California. Price $45,000, half cash, balance time at 7 per cent.

COVINA REALTY CO.,
Covina.

FOR SALE—21 ACRES, FULL-BEARING, ¼ Valencias and ¼ navels, in the highest state of cultivation and fertility, all kinds of family fruit, beautiful large home and outbuilding, abundance of cheap water, close to town and car line; certified record of last 3 years' production. Come and see it. COVINA REALTY CO.

FOR SALE—I HAVE FEW SHARES Columbia water stock for sale at $75 per share. Address E. A. DAY, 2807 Dalton ave., Los Angeles. 13

### SOUTH PASADENA.

FOR SALE—WHY PAY RENT WHEN YOU can own your home, and pay for it in monthly installments, the same as paying rent, except you are not stuffing your landlord's purse. Isn't it about time you should do this matter a few moments of serious thought? We are offering some splendid bargains in homes, on easy payments. It will pay you well to see us. We have just what you want. S. M. PACKER & CO., corner Mission and Fair Oaks ave., South Pasadena. 13

FOR SALE—
BEST BUY IN THE PRETTIEST SECTION OF SOUTH PASADENA.

New, modern one and one-half story, 7-room residence on two lots, No. 1949 FLETCHER AVENUE just off of HUNTINGTON DRIVE AT DOS ROBLES STATION. All city conveniences added to the delights of the country. A bargain for quick cash.

FOR SALE—$2000.
$400 down, $16 monthly, complete, attractive, new, modern bungalow, 5 rooms; cellar, attic, small lot, fenced. Splendid location near school, churches, car line and stores. This is a snap and would rent for $19 per month. Also large lot with oak trees on Monterey Road near short line, $1400, terms.
WASHBURN BROS., 1025½ MISSION ST. Phone Home 2069. South Pasadena.

FOR SALE—A FINE LOT IN SOUTH PASadena, 64x182½. For quick sale can sell for $1000; worth $1500. Lot near school 50x182, $1275, ½ block from car line. Lot 50x150 on Allesandor north of Sunset boulevard, $950. L. S. McKINNEY & CO., 241 Douglas Bldg.

FOR SALE—SOUTH PASADENA, A GOOD home place in excellent neighborhood; lot 125x165, 7-room house; lots of trees; will sell on easy terms, $600 down and about $60 per month on balance. See owner, 306 WILCOX BLDG. Los Angeles. 13

FOR SALE—MODERN 7-ROOM COTTAGE, one block from short line cars, large basement, laundry tubs, gas and electricity, east front, lot 60x180, on improved street. Price $3650, $500 down. See owner, ELLS, 1128 Brent ave., or 236 Douglas Bldg. A1837. 13

### ALTADENA.

FOR SALE—NEW MODERN BUNGALOW, with acre suitable for chickens or garden; will rent; also vacant acre for sale, with finest view. J. SERRURIER, one block east of Altadena postoffice.

FOR SALE—2½ ACRES, CORNER ON BOULevard, Altadena; small house, barn, chicken houses, corral, cow, chickens, oranges, grapes, 13 shares water, close to car line; price $35. OWNER, box 92, TIMES OFFICE. Pasadena. 13

## FOR SALE—
**Lemon and Orange Groves.**

FOR SALE — FINE 51-ACRE ORANGE grove, just outside Covina city limits, $50,000; mortgage $30,000; will exchange for city income property. GEO. COVERT, Covina, Cal.

FOR SALE—$10,000 WAS MY PRICE FOR 10 acres in Washington navels; I will now let this valuable grove go for $7500; $5000 cash, balance on time. Address F, box 111, TIMES OFFICE. 13

FOR SALE—OR EXCHANGE—I HAVE 10-acre orange grove, Sierra Madre, that I must sell; 250 Valencias, 650 navels, some lemon, grapefruit, trees all in good condition, plenty of water. Tel. OWNER, F2730. 13

FOR SALE — BEAUTIFUL COUNTRY home, $25,000, with $8000 income of finest Valencias, at Covina; superb view. Address V, box 194, TIMES OFFICE.

FOR SALE—20-ACRE REDLANDS ORANGE grove, with best water rights, $2000 returns last season; price $30,000. C. A. XCY, Gen. Del., Redlands, Cal. 13

FOR SALE—
**Lemon and Orange Groves.**

FOR SALE—
HOW $250 BLOSSOMS INTO $1900.
Every lover of suburban or country residence and every seeker after the highest ideal of farm life in Southern California should investigate the wonderful opportunities at Monte Vista, in the heart of the biggest orange district.

MONTE VISTA IS ONLY ONE HOUR AWAY FROM LOS ANGELES, TEN MINUTES FROM POMONA AND HALF A MILE FROM THE BUSINESS SECTION OF ONTARIO.

It has orange groves on four sides worth $1500 to $2000 an acre, and producing $500 an acre per year. It has ample water piped to each tract. It has stations on two railways. The new electric line connecting Riverside with Los Angeles and all the cities of the orange belt is surveyed through it. The soil is equal to any for oranges, fruit, vegetables and all farm uses. Three to four years will develop an orange grove.

$1200 buys 5 acres NOW,
BUT NEVER AGAIN!
NEVER AGAIN!
NEVER AGAIN!
$5 DOWN AND $5 PER MONTH PER ACRE.
FREE EXCURSIONS EVERY DAY AND SUNDAY.
"You're safe at Firth's."
EMIL FIRTH,
219 W. 4th St. bet. Broadway and Hill St.
Phones A3105, Main 2543.

FOR SALE—
EARLY ORANGE LANDS.
LINDSAY, TULARE COUNTY, THE HOME OF THE EARLY ORANGE.
NO FRUIT PESTS TO CONTEND WITH.
Oranges can be produced in this district at one-half the expense of other localities. We are offering here the finest land, with an abundance of water easily obtainable, at $80 PER ACRE.

On easy terms of payment, beautifully located, one mile from station, in heart of the Lindsay district. This land is first class either for oranges, olives, apricots or table grapes and is a deep rich soil. Adjoining lands are now selling at $100 per acre.

Call or write for full particulars.
$1500—20 acres, first class orange land frostless location. El Mirador Orange tract, Lindsay, Cal., small house, good well of water, 1-4 mile from school. This is a decided snap, $1000 cash required.
$4000—40 acres first class orange land, El Mirador Orange tract, Lindsay, Cal., good well with irrigating plant ready to install. Good house and barn. A great bargain. Sold on account of sickness.
$75 per acre, 20 acres splendid orange land, frostless location, El Mirador Orange tract; terms half cash.
C. M. WOOSTER CO., 223 West Second st. Tel. A8393, Broadway 1925.
F. C. ENSIGN, manager. 13

FOR SALE—ORANGE GROVES THAT PAY.
10 ACRES, COVINA, CAL.
Solid to full-bearing navels and improved with a six-room new bungalow. Walking distance to electric cars.
PRICE $13,500.

67 ACRES, FULLERTON, CAL.
12 acres in Valencias, one acre in navels, balance of land in grain, but suitable for oranges. Improved with a 6-room modern cottage and a $3000 electric pump plant with an 80-inch flow of water.
PRICE $18,000.

20 ACRES PLACENTIA DISTRICT.
Valencias, navels, sweets and walnuts; all 12 years old. Improved with a modern 7-room house, Team, implements, Valencia and walnut crop go with place.
PRICE $20,000.

20 ACRES, RIVERSIDE, CAL.
The finest orange grove in Victoria river. Absolutely the heaviest crop of Valencias this year; 2064 full-bearing Valencia and navel trees. This year's crop should run 7500 boxes. Best of water rights, costing last year $4.40 per acre.
PRICE $30,000.
H. G. HAGERTY,
304 Pay Bldg. 3rd and Hill Sts.

FOR SALE—
20 ACRES
ENGLISH WALNUTS,
15 PER CENT. NET INCOME,
$2000 CROP READY TO PICK.
YOUR LAST CHANCE.
$12,500,
TERMS.

This fine property would be cheap at $1000 per acre, but must sacrifice it now, therefore I am going to include in the purchase price, the present big crop of fruits, marketable in less than 30 days; also the 6-room cottage, barns, outbuildings, 17 shares water stock, windmill, tank house, small engine, horse, cow, harness, farm wagon, surrey, buggy, chickens, steel range, all farm implements, etc., etc. City conveniences, including schools, churches, banks, postoffice, 5-acre library, etc. Don't delay; investigate this; now is the time; not after we commence picking. Long time given. 416 UNION TRUST BLDG., Fourth and Spring. 13

FOR SALE—
NOW IS THE TIME TO BUY AN ORANGE GROVE IN ORDER TO GET A CROP. WE OWN 10 ACRES ON EUCLID AVE., UPLANDS, CAL., BETWEEN 17TH AND 18TH STREETS, ALL IN NAVELS, VALENCIAS AND LEMONS. EXTRA GOOD CROP NOW ON THE TREES. 4-ROOM BUNGALOW AND GOOD HOUSE, BARN AND CORRALS. GOOD SOIL, WATER AND LOCATION ONE OF THE FINEST. THIS IS NOT A RUN-TOWN RANCH OR TRADING PROPOSITION. WE WILL BE GLAD TO SHOW THIS PROPERTY TO PARTIES WHO ARE LOOKING FOR SOMETHING GOOD. WE CAN SUBDIVIDE THIS TO SUIT.

ALSO A 20-ACRE WASHINGTON NAVEL ORANGE GROVE ON FOURTH STREET, ONTARIO. NO IMPROVEMENTS. TREES 10 YEARS OLD; SOIL THE BEST AND HAS JUST BEEN FERTILIZED WITH STABLE MANURE, CEMENT, PUMICE, ETC. WOULD SUBDIVIDE IN 5 AND 10-ACRE PIECES. FOR PARTICULARS, ADDRESS, SOUTHERN CALIFORNIA TRUST CO., NO. 500 F. P. PAY BUILDING.
PHONE F8809, MAIN 97. 13

FOR SALE—
EDENITA.
Beautiful home, splendid income.

We offer for sale the beautiful home of E. J. Baldwin's daughter, situated just east of Sierra Madre. There are 28 acres, 45 acres in full bearing navels and Valencias; income fully 16 per cent. on price asked. Owner now non-resident offers the property at a great sacrifice.
For particulars see
ROBERT MARSH & CO.
140 W. 5th st., Security Bldg.
Phones Exchange 175.

FOR SALE—4 ACRES VALENCIA ORanges, 6 acres lemons, 15 year old, the oranges just coming into bearing, all in fine condition, only $9500; terms.

A beautiful home grove, 10 acres navels, 13 years old, 10 shares water, cement ditch, 10 room house, all modern, fine lawn, arbor, and 45 different kinds family fruits. This is a fine foothill ranch, right on the oiled boulevard, price only $14,500.

10 acres 200 trees, Valencias, balance Lisbon lemons, 7 room house, good lemon curing house, barn and family orchard, $12,000. This is a great money maker. Let Mr. Malone show you the above.
WESTERN REALTY AND INVESTMENT CO., 434 S. Hill st. F9614. Broadway 2470.

FOR SALE—
AN UNUSUAL OPPORTUNITY—A FIVE-ACRE FOOTHILL ORANGE GROVE. Most ideal homesite in county; only 2 blocks from electric car line; extensive improvements being made; close by vacant land held for $1000 an acre; soil, climate and view unequaled. OVER 500 VALENCIA AND NAVEL TREES. Modern bungalow, barn, horse, buggy, wagon, all implements and house furnishings included at price asked. Perpetual water right, clear mountain water for domestic use and irrigation. WILL BUY THIS PRIZE $4250 cash, balance mtg. 7 per cent. Its a forced sale or $10,000 wouldn't buy it. Remember only $4250 cash needed.
JOHNSTON & LYON, Sole Agents,
307-8 Lissner Bldg. 634 S. Spring. F2792

FOR SALE—
SPLENDID WALNUT ORCHARD.
84 acres, but 3½ miles to Los Angeles. The orchard is in pink of condition, not a better producer in California; will show fully 20 per cent., on price asked. This property has about 1800 feet frontage on proposed car line to Burbank. For particulars apply to
ROBERT MARSH & CO.,
140 W. 5TH ST.
Phones Exchange 175.

FOR SALE—
COVINA GROVE.
Have magnificent Valencia orange grove, with $6000 crop and $5000 house, at bargain. Rare chance.
W. J. MOREY, with VICKREY & CO.,
Main 2076 308 South Hill. 13

FOR SALE — 9½ ACRES ORANGE AND lemon grove at La Verne, 2¼ miles from San Dimas; beautifully located on boulevard to Riverside; 4-room California bungalow; good buy; plenty water. Bargain for cash. Owner, HOME 51466.

FOR SALE—ONE OF THE BEST-PAYING orange and lemon groves in Southern California. All right in every particular. 20 acres. Beautiful residence and grounds. Frostless. abundant water. Will take $10,000 in city or beach residence.

Orange and lemon groves, citrus fruit lands, Covina, Glendora, San Dimas and adjacent territory. All prices. I am an actual resident grower and can give the buyer the information he needs.
H. E. WARD, San Dimas, Cal. 13

FOR SALE—
**Lemon and Orange Groves.**

FOR SALE—
AN ORANGE GROVE ASSOCIATION IN REDLANDS DISTRICT.
If you want an interest in an orange grove that will be under the management of a reliable association that will plant 40 acres of the choicest land, with very best location and water, in Redlands district, call on or write for particulars, to
W. P. McINTOSH, with
EDWARD D. SILENT & CO.,
403-10 S. Hill st.
Est. 1895. Member L. A. Realty Board. 13

FOR SALE—
RIVERSIDE, CAL.
Special in vacant orange land,
$125 PER ACRE, WITH WATER.
600 acres of fine vacant land, in good location, within four miles of center of Riverside. This land lies high and frostless, and carries water right for whole piece, at the remarkably low price of $125 per acre. Terms, ¼ cash, balance easy terms.
E. N. HILLEGAS, Special Agent,
864 Seventh st.,
13 Riverside, Cal.

FOR SALE—5 ACRES, ONE OF THE FINEST lemon groves in the country for the money. Trees are 10 years old and in good condition; plenty of water. Will be sold at a sacrifice for cash if taken within the next few days. This will stand close investigation. If you are looking for a good thing, don't overlook this.
V. E. STOCKWELL & CO.,
13 304 Grant Bldg., A2314, Main 1589.

FOR SALE—ORANGE GROVES.
10 acres in edge of town of Porterville; 8 acres in full-bearing oranges, navels and Valencias; 2 acres in deciduous fruits; 3-story house; barn and outhouses; crop of 1907 sold for $2700. What have you in Los Angeles improved that will pay 7 per cent. on the investment? See ATLAS REALTY CO., 424 Bryson Block. 13

FOR SALE—$25,000, A FINE GROVE—
20 acres Valencia oranges and walnut grove, between Orange and Santa Ana; best well; cheap water; good buildings; income $4200 and increasing. Surely a fine investment; might take some exchange. J. J. PHELPS, 235 H. W. Hellman Bldg. 13

FOR SALE—ORANGE GROVES.
$35,000—One of the finest suburban residences in Southern California on electric line; city gas, electricity and water. Is in the center of a 20-acre orange grove, which pays 16 per cent. on $35,000. There is nothing more ideal than this for a home and income. D. L. PETERS, 627-628 H. W. Hellman Bldg. 13

FOR SALE—10-ACRE NAVEL ORANGE grove, on beautiful Euclid ave.; remember that Euclid ave. is one of the show places and ere long it will be "five on Euclid ave. or you are not in the swim;" price is right, see me at once. E. A. MILLER, 201 Bryson Blk.

FOR SALE—EUCLID AVE., ONTARIO, 10 acres, navels, $20 trees, fine condition, 10 years old, 2 story house, barn, outbuildings, fine place is delightful location, good crop on trees, $12,500. Buys it. WELSHANS & COLE, 434 S. Hill. F5077. 13

FOR SALE—ORANGE GROVE, 10½ ACRES finest soil, ideal location; Azusa water, cheapest in valley; 7 acres Valencias 14 years old, balance navels, full bearing; 1 block from car; no improvements; fine condition. Price $14,000. Mortgage $5000. Want clear property for equity. GEORGE COVERT, Covina, Cal. 13

FOR SALE—BEST IMPROVED ORANGE and lemon grove on the coast; net income over $5000 per annum; property has fine water right; you want something good, see this property; price $30,000. EVERHART REALTY CO., 421 Bryson.

FOR SALE—AT COVINA, 10 ACRES; ¼ Valencias, ½ navels; trees 7 years old, crop estimated at $2000; 5-room house, good soil, small buildings; and price only $10,000 terms. Write or phone J. M. STANTON REALTY CO., Covina, Cal. 16

FOR SALE—5 ACRES OF ORANGES ON electric line; fine soil, good condition. Paid $5000 one year ago, but owner's business calls him East for 2 years, and will sell $4000, on terms. J. E. BROOKWAY, 500 Columbia Trust Bldg. Phone A5194.

FOR SALE—10½ ACRES, 5 IN 10-YEAR-OLD St. Michaels, 5 in 8-year navels, and ¼ acre young Valencias; cheap and reliable water supply; one mile from electric line; price $10,000, one-third cash; estimated crop 2000 boxes. W. S. PATTERSON, Azusa, Cal. 13

FOR SALE — ORANGE GROVES AT COvina. Have several tracts that will interest you, near the electric line. This is the best orange section in California. See me for groves. JEROME REYNOLDS, Covina.

FOR SALE—ORANGE GROVE, 20 ACRES, half navels, half Valencias, 4 miles east of Azusa; full water rights. Big crop goes with the place, now in two weeks. Price $19,000, $9000 cash, balance good terms. H. E. BIGNER, Azusa, Cal. 13

FOR SALE—MOST PROLIFICALLY BEARing navel and Late Valencia 20-acre orange grove in Southern California, netting 20 per cent. A. G. SCHLOESSER, exclusive agent, suite 317 Central Bldg. Home F7230. 17

FOR SALE — CHOICE ORANGE GROVE 5 acres, 7 years old, full bearing; near Fernando and Pacoima. Price $2100; $1200 cash, $500 six months, balance one year. 13 ANSLEY, Fernando, Cal. Home phone 145.

FOR SALE—9 ACRES NAVELS, 7 YEARS old, ½ block from eelctric line, fine crop on trees, in first class condition, at a bargain.
POLLARD & HUTCHINSON, Covina, Cal. Home phone 293. 16

FOR SALE—FURNITURE OF 30 ROOMS, dining-room and kitchen, fine family hotel, to close estate. Hamburger's for cash, easy terms and sacrifice. Phone OWNER, F5046.

FOR SALE—$4000, 5 ACRES OF ORANGES, Navels and Valencias in full bearing, including water shares, at Corona; $1000 cash, balance on easy terms. A. T. REZNER, Pasadena R.F.D., Box 251. 13

FOR EXCHANGE—SEVERAL GOOD ORange groves, San Dimas and Lordsburg, for L. A.; also mountain ranch and alfalfa land for L. A. D. LAUGHLIN, 314 W. Third st. Phone A4925. 13

FOR SALE—10-ACRE ORANGE GROVE IN full bearing, well located, frostless, ample water, in good condition, at very low price for immediate sale. See OWNER, 211 STIMSON BLDG. 12

FOR SALE—J. A. FITCH, POMONA, FOR orange groves. Big exclusive list.

## FOR SALE—
**Beach Property.**

FOR SALE—OR EXCHANGE—ONE GOOD, clear, well located beach lot, for equity in lot and small cottage in city. For further particulars call at 3783 SAN JULIAN ST., Los Angeles. 13

FOR SALE—REDONDO BEACH, LOT 60x116, three blocks from beach; fine view of ocean, only $300; small amount down, $10 month. Address E. J. KIPLINGER, Box 205, R.F.D. No. 36, Hollywood. 13

FOR SALE—ON BEST STREET IN OCEAN Park; 9-room house at a snap and 1-3 down, balance mortgage. Address F, box 10, TIMES OFFICE. 13

FOR SALE—2 CHOICE HERMOSA BEACH lots, half block from ocean; cheap; might consider exchange. Address J, box 190, TIMES OFFICE. 13

### OCEAN PARK.

FOR SALE—BARGAINS ONLY.
Ocean front, 8-room double cottage, pays 15 per cent., $3650.
O. F., 2s 1-2x110 to Speedway, close to plunge, $6500.
Brooks st. lot, south front, all street work in, $1000.
Horizon ave., 250 feet of Venice plunge, $2200, second lot from Speedway, near Center st., $1000.
8-room house, Sunset ave., $700 cash, balance $25 month.
We spend 5c printers' ink on bargains only. Fine selections of houses for rent.
A. G. ALLEN, Zephyr Bldg., Venice. 13

FOR SALE—EXCHANGE — A SIX-CYLINDER Ford, fully equipped, driven less than 3000 miles, and in good condition, value $1200, together with 80 acres fine land adjoining townsite of Wakefield, Kern county, value $3200, for a good 6 to 8-room house at Venice or Ocean Park. I might add good clear lot near Pico street and Home telephone stock for the right place. A snap. Inquire for a beach home and will give a good trade. D. C. McGARVIN, 434 Pacific Electric Bldg. 13

FOR SALE—
7-room furnished house at Ocean Park. This house is located on one of the best streets of that city. For quick sale will make a price that will be attractive to any investor. This property will pay over 10 per cent. on investment.
For further particulars see
L. E. BIGLER CO.,
618-616 TRUST BLDG. F1914. 13

FOR SALE—$3450. FOR THE BEST BARgain in Ocean Park; 6 room and bath modern, attractive, fully furnished cottage, on large south front sand lot, near the ocean front, and only a few blocks south of Pier avenue. Income from this cottage last year was over $500.
HILDESCHEIM & SCHILLER,
508 Delta Bldg. F6426, Main 3625.

FOR SALE—$1250; GRAND CANAL LOT; NO cash for 2 years if purchaser builds at once, or $100 down and $20 a month. L. G. ALLEN, Zephyr Bldg., Venice. 13

FOR SALE — LOT, FRONTAGE 35 FEET, north side Brooks ave., Ocean Park. Price $3000. Will sell one-third down, balance easy terms. H. G. KROHN, 461 S. Spring st. 15

FOR SALE—EIGHT-ROOM COTTAGE ON Hart ave., Ocean Park; must be sold; liberal terms. OWNER, 705 Pay Bldg., L. A.

### LONG BEACH.

FOR SALE—$1700, CHEAPEST LOT ON THE beach, about 200 ft. west of Hotel Virginia on Neptune Place. Address 625 MILES ST., or Phone South 4058.

FOR SALE—AT A BARGAIN, ELEVEN Long Beach inner harbor lots. Address Box 95, Long Beach. 26

## FOR SALE—
**Beach Property.**
**REDONDO.**

FOR SALE—$1200, 2 LOTS IN SHRUBBERY, 6-roomed house, water in house; $1.50 per month; 1½ miles from Lawndale, 1 mile from schoolhouse; will exchange on place of same value in small town, balk from beach. Address J. F. WILKES, Lawndale, Cal. 13

FOR SALE—LOT 4, BLOCK M, REDONDO Villa Tract; $40 paid on contract. Liberal discount to buyer. Call 714 E 6TH ST., Landlady. 13

### VENICE OF AMERICA.

FOR SALE—EQUITY IN LOT AT VENICE, $1150, or lot at Florence Heights, $300. TEL. SOUTH 4455. 13

## FOR EXCHANGE—
**Real Estate.**

FOR EXCHANGE—5 ACRES IMPROVED, 6-room house, sandy soil, 10 miles out; windmill, gas plant, stocked; price $4850; trade for house, Southwest. ELLIS JOHNSON, 611 S. Main, Room 220, F4019, Broadway 4633. All kinds beautiful trees. Snap. 13

FOR EXCHANGE—ALFALFA RANCH, 25 acres, 9 miles out; good stand alfalfa, producing two tons to acre; first-class pumping plant; plenty water which is piped over land; house and barn. Want house in city and some cash. Owner at 317½ S. MAIN, room 3. 13

FOR EXCHANGE—WE EXCHANGE PROPerty wherever located. If you mean business, I am looking for us. "Results," our motto.
SEE JUNDEEN FOR HOMES.
13 232-33 Central Bldg., 4th and Main Sts.

FOR EXCHANGE—PHOENIX, ARIZONA, property, elegantly furnished or unfurnished home, large grounds, $16,000, for first-class residence or cottages in Los Angeles. Might assume. Address H, box 120, TIMES BRANCH OFFICE. 13

FOR EXCHANGE — OR SALE—15-ACRE home near Pomona, spring water, horse, wagon, farm utensils, $7500; also 160 acres, 10 miles north of Santa Monica, $10 per acre. N. TREOSTI, 103 Court st. Phone A5225. 13

FOR EXCHANGE—OR SALE, ON INCOME city property; 10-acre ranch at Glendora, with good producing water well; suit subdivide for citrus fruit and garden truck. THE BEACH INV. CO., 302 Security Bldg.

FOR EXCHANGE—WANTED PROPERTY IN or near New York. Will give property here with cash. NEW YORK BROOKLYN & NEW JERSEY REAL ESTATE EXCHANGE CO., 254 S. Broadway, rooms 1, 2, first floor.

FOR EXCHANGE—OR SALE; IMPROVED ocean Park residence property, value $13,500, for alfalfa ranch, with good house and buildings; would assume up to $5000. Address OWNER, P. O. Box 1073, Ocean Park.

FOR EXCHANGE — FIVE-ACRE ORANGE ranch, reached by electric car, for property in or near city; ranch has ten-year trees, in splendid shape. J. E. BROCKWAY, 500 Columbia Trust Bldg. Phone A5194.

FOR EXCHANGE—$3000, CLEAR; 80 ACRES fine land, Pierce county, Wash.; close to town; living water on land; on railroad; want property here; will assume. D. L. PETERS, 627-628 H. W. Hellman Bldg. 13

FOR EXCHANGE — 82 CITY LOTS IN block, center of large eastern city; equity $100,000 for one or several pieces California income property. Address owner, C, box 127, TIMES OFFICE.

FOR EXCHANGE—FINE 8 AND 8-ROOM houses in southwest; new and modern in every respect. Will consider a lot as first payment, balance like rent. CHAS. H. DOUGHERTY, 534 W. 7th st. Main 3833.

FOR EXCHANGE—5 ACRES ALTADENA, $3500; also acreage on Covina electric at $150 acre; want modern house to $5500; here or suburbs. NICKLIN, 234 Citizens Bank Bldg. F2138.

FOR EXCHANGE—11-ROOM 4-APARTment house on Wall st.; price $4000; equity $2200; want lots or cheap acreage.
PADELFORD, F9016,
13 424 I. W. Hellman Bldg.

FOR EXCHANGE—OR SALE; FOR IMproved real estate of equal value; bakery, fancy groceries and ice cream parlor, price $12,000; only bakery in the town; AUSTIN'S BAKERY, Sherman, Cal. 14

FOR EXCHANGE—160 ACRES, ORANGE OR grape land, Tulare county, close to R.R., north of Porterville; value $4800; want cottage or lots; act quick if you want a snap. Address F, box 94, TIMES OFFICE. 13

FOR EXCHANGE—MODERN 9-ROOM HIGHgrade home, S.W., one block from car line; lot 50x125; price $9500; will take clear lot for equity and balance like rent. 627 CHAMBER OF COMMERCE, Sweet Realty Co. 13

FOR EXCHANGE—WE WANT A FINE LOT as part payment on a small modern home in S.W., and will do it to-day. See us at once. 627 CHAMBER OF COMMERCE, Sweet's Realty Co. 13

FOR EXCHANGE—$4000; FIVE ACRES, SIX water shares; sickness is the reason for offering fine ranch for city, clear.
13 W. M. GRAY, Gardena.

FOR EXCHANGE—FINE 5½ ACRE RANCH, near Downey, with modern house; want nice home in west or southwest. MRS. M. HOOVER, room 304, 313 W. Third. Columbia Trust Bldg. 13

FOR EXCHANGE—$1500 EQUITY:
Five room bungalow near two car lines, modern, good neighborhood. Want larger house and assume. SAMPSON, Johnson Bldg. A4917. 13

FOR EXCHANGE—CITY, CHOICE RESIdence section. Equities and lots to exchange for business or semi-business or flat property, will assume. J. E. MARTIN, Jr., 709 Grant Bldg. Phones Ex. 277, Main 1926.

FOR EXCHANGE—FIVE ROOM MODERN cottage, Ocean Park Heights, one acre ground, clear, for lots, or small cottage. TEAGUE & EXCHANGE, 401 Merchants' Trust Bldg.

FOR EXCHANGE—CHICAGO, TWO FLATS 10 rooms, $6000; also Chicago boarding house, 20 rooms; equity $4000. Want inside vacant orange or walnut groves. Address H, box 115, TIMES OFFICE.

FOR EXCHANGE—GOOD EASTERN PROPerty for well established real estate and insurance business in city or near by. Must be good; address G, box 118, TIMES OFFICE. 13

FOR EXCHANGE — NEW, MODERN 6-room cottage, complete in every respect; oak floors, fine fixtures. Price $3500; $300 down, $20 per month. See ELLE, 234 Douglas Bldg. 13

FOR EXCHANGE — OR SALE — HOMES IN Highland Park from 4 to 8 rooms from $2000 to $5000. Want live stock, lots, Imperial land or ranch property or small payment and terms. Phone East 261. 210 E. AVE. 52.

FOR EXCHANGE—NICE CORNER LOT, small house, $1250, also $950 equity in acreage, Burbank way and clear lot, $350, want clear rooming house of 20 or 40 rooms. PORTER & CO., 1054 E. 7th. Phone F4636. 13

FOR EXCHANGE—IF YOU WANT AN ALfalfa, berry or truck farm see my ad under "Swaps" column, 211 SAN FERNANDO BLDG. 13

FOR EXCHANGE—OR SALE, A RANCH with a large apiary near Escondido in San Diego county. For particulars call 2515 W. 21ST. Or phone West 474. 13

FOR EXCHANGE — 8-ROOM STRICTLY modern house, furnace, hardwood floors, etc., $7500; mortgage $500; want ranch. SNOW, 305 Bryson Block. 13

FOR EXCHANGE — IF YOU HAVE ANY city, country or eastern property, list with THE ADLERS' EXCHANGE,
401 Merchants' Trust Bldg. 13

FOR EXCHANGE—$6000, CLEAR; 7 ACRES walnuts, house, barn, orchard, near electric car; for clear house, elevated and mortgage. T. L. CHAPIN, 111 S. Broadway. 13

FOR EXCHANGE—SIX-ROOM NEW, MODern bungalow, southwest; will accept lots for equity. Address V, box 67, TIMES OFFICE. 13

FOR EXCHANGE — EASTERN INCOME property for apartment house, ranch or cheap lots. Call ASHBY BLDG. CO., 223 Stimson Bldg.

FOR EXCHANGE—$60 PER ACRE, BEST Tulare Co. orange or grape land for good lot, clear, west. A1130. GORDON, 619 H. W. Heliman Bldg.

FOR EXCHANGE — 8-ROOM HOUSE, WEST Adams district; price $7500. Will exchange for Ocean Park improved or vacant. SOUTHERN CAL. REALTY CO. 13

FOR EXCHANGE WANT $800 VACANT lot, a little cash and good stock for my $1900 equity in a 7-room house. Address H, box 98, TIMES OFFICE. 13

FOR EXCHANGE — I HAVE SOME GOOD improved Los Angeles property to exchange for property in Sierra Madre. Address H, box 101, TIMES OFFICE. 13

FOR EXCHANGE—A SMALL COTTAGE AT the beach for cottage or lots in Los Angeles or Sierra Madre. Address H, box 102, TIMES OFFICE. 13

FOR EXCHANGE—FINE BUSINESS CORner, improved, 3 stores, 3 cottages, nice income, clear for orange ranch, or acreage $15,000. SINCLAIR, 1111 S. Broadway. 13

FOR EXCHANGE—$6000; NEW AND MODern 8-room house in the southwest. Want lots in a good location for my $4000 equity. Address J, box 70, TIMES OFFICE. 13

FOR EXCHANGE — 8-ROOM HOUSE, WELL improved, in southwest, for about 5 acres; $4500. No agents. Address J, box 12, TIMES OFFICE. 13

FOR EXCHANGE—$2000 EQUITY IN FINE 8-room $5000 residence for city lot, or what have you? REAL ESTATE AND MINE ADJUSTERS, 501 Chamber Commerce. 12

FOR EXCHANGE—WHAT HAVE YOU IN garden and apricot ranch in city, Santa Ana, $6500. See PHOENIX, 202 Grant Bldg. 13

FOR EXCHANGE—WANT TO TRADE equity 2 lots, small house, for equity larger house. Write HATHAWAY, 5394 S. Broadway. 13

FOR EXCHANGE—PAYING ROOMINGhouse for real estate—55 rooms, close in. SAMPSON, 607 Johnson Bldg., 4th and Broadway. 13

## FOR EXCHANGE—
**Real Estate.**

FOR EXCHANGE—20 ACRE RANCH, ELEgant subdivision property, close in, facing on Central and Hooper aves. BIGHEST SNAP EVER OFFERED, $800 per acre. Will take other property for part.

8 room 2 story modern home, lot 75x150, Phoenix, Ariz., $5000, clear; want home here.

480 acre ranch, Phelps county, Missouri; partly improved, $5000; want city.

160 

## FOR EXCHANGE—
### Real Estate.

FOR EXCHANGE—SOME GOOD ONE OUR EXCHANGE DEPARTMENT IS SHAPE TO MATCH ANY DEAL WHERE, EXCEPTING TRASH. WE MAKE YOU A QUICK DEAL AND AIM IS TO HAVE YOU FIND PEACE AS WE REPRESENT IT.

$7500—CLEAR, 2 LOTS, AND WILL TAKE $1000 CASH. FOR HOME IN SOUTH OR WESTLAKE.

$20,000—CLEAR; 10 ACRES AT WILSHIRE TON, IN HEART OF NEW HANCOCK VELOPMENT; SMALL HOUSE; 10 ACRES ALFALFA, ETC. WANT CITY.

$6500—A FINE MODERN 5-ROOM RESIDENCE HARDWOOD FLOORS THROUGHOUT, LAWN, BARN, FLOWERS, ETC. W. 24TH ST. WANT GOOD LOT. SMALL MONTHLY PAYMENTS, OR WILL TAKE LOTS UP TO $4000, BALANCE MORTGAGE.

$4000—CLEAR, A FINE LITTLE HOME BEARING ORANGE GROVE. RESIDENCE CITY OF COLTON; WANT COTTAGE, HOUSE OR SMALL BUSINESS, LOS ANGELES.

$20,000—A 400-ACRE BEAN AND STOCK RANCH, VENTURA COUNTY; THIS PLACE IS LEASED TO GOOD TENANTS. WILL BE FARMED 2-3 OF IT LAST YEAR. THE OWNER'S SHARE WAS $1800. THIS WILL BE ABOUT $3000 THIS YEAR, AS IT IS BETTER IN CROP; WANT CITY OR IMPROVED RANCH TOWARD BEACH.

WE HAVE SEVERAL GOOD CITY AND SUBURBAN HOMES FOR SMALL IMPROVED RANCHES AND MANY OTHER GOOD PROPERTIES TO SELECT FROM.

CHOATE & STUMPF,
201 COLUMBIA TRUST BLDG, 313 W. 3d.
PHONES: A3286; MAIN 286.

FOR EXCHANGE—

$275,000—Clear orange grove.

$200,000—Clear, general ranch; income $

$130,000—Fruit ranch; income $10,000.

$125,000—Grain ranch; income $12,000.

$100,000—Clear alfalfa grain ranch.

$67,000—Porterville vacant land.

$50,000—Prominent corner and $9,000 cash income property.

$40,000—Clear home for grove.

$42,000—Clear, Maple ave., and $9,000 for income property.

$30,000—Clear. Stock ranch and $8,000 for fine residence.

We have large tracts of land for sale, a choice line of income properties for city or vacant. For these see L. & [illegible] with J. H. BALLAGH, 454 W. 8th.

Main 8797.

FOR EXCHANGE—
5-acre and lemon grove, Tustin, good cottage on house and lot in Los Angeles; clear of incumbrance.

10 acres of deeded land in the town of Imperial, all free and clear of incumbrance; full water stock; for part or all in Los Angeles. If you want to know how you can make a good living on and off of 10 acres, and at the same time be banking besides, this is what you are looking for.

10-acre orange grove, San Dimas for location, small house, for good clear cash or house and lot in Los Angeles.

160 acres in San Diego county; house in place is all fenced and cross fenced; 30 acres good Los Angeles property.

First-class business block, San Diego beach property.

Fine income business block. Vista, California; for Southern California property.

12-room apartment house, Covington Park, for Los Angeles property.

$12,000—160 acres of the finest land in the Imperial Valley, 80 acres in crop, for Los Angeles or near by.

$2500—80 acres of clear land in Modesto, Southern California.

$800 for the furnishings and lease of fine apartment house, Long Beach, for real estate or cash.

$2000—Several clear lots, Fort Wayne, Indiana, for anything in Southern California. ALSO STOCKWELL & CO.'S 4-room cottage, 1204 Grant Bldg. A3934, Main 8

FOR EXCHANGE—

$25,000—20 acres near Orange, Valencia oranges and walnuts; modern building; will exchange; soil the best; water cheap; water; want to sell this year, and is increasing; want no city property, balance cash and mortgage.

$8000—5-room modern cottage in fine location; will assume on property here.

$30,000—80 acres alfalfa land, one of the best on electric.

$20,000—Acreage at Glendale, close to fine modern residence, S.W., for good income ranch.

$6500—5 acres orange near Covina, fine condition and a bargain; want residence in Pasadena, 5-acre orange in walnuts, $3,000 in Pasadena, near Covina electric; want 5 to 10 and cash.

4 modern residences, well located here, for good orange, alfalfa or walnut ranch.

$14,000—4 cottages and 2 vacant lots, well located; want alfalfa or grain ranch; plenty water.

$3000—1½-story cottage on splendid lot near Hoover; want $1000 lot first payment.

$3500—Fine residence on fine lot, West Adams; want good vacant or smaller house.

J. J. PRELLER,
235 H. W. Hellman Bldg.

FOR EXCHANGE—BY OWNER
MINES & FARISH.

Nine room house near Rampart and nearly new; $10,500, mortgage $6000; will clear lot, Wilshire way, or house and southwest, for equity.

Nine room house, built three years, Menlo and Adams; will take six room house southwest or lot, Wilshire way, for equity. Price $8500, mortgage $4000; these houses are good and worth the money.

SEE
MR. BOYDEN,
MINES & FARISH,
315 S. Hill st.

FOR EXCHANGE—
"GO TO GARDENA"

$2000—2½ acres in alfalfa and fine soil and fruit trees, four miles from Gardena town, clear; want lot as part payment or cottage in city.

$2500—Sandy loam soil, two miles from Ontario; want lot or my equity of $1000 for same in city and will assume.

$4000—Six room modern cottage in Long Beach, one of the best residence sections, to car line; want small ranch near city or Eurdeka; also a five acres of land in same locality.

$8000—Ten acres, eight in alfalfa, fine 6-room house, barn, chicken houses and corrals, cheap water; want good income property in city.

W. M. GRAY, Garden

FOR EXCHANGE—
COLUMBINE HOTEL, 918-20 Wall street. A three-story 55-room frame building near Figueroa and Pico; lot 6 north front; steam heat; fine location; modern equipment. Price $18,000; mortgage $15,000.

THE SILVER STAR BUILDING, 247 East First street; four-story brick building, three stores on the ground floor, 93 rooms on the second, third and fourth floors. Building leased for $425 per month. Price $55,000. Would exchange either of the above for acre property ripe for subdividing. SOUTHERN CALIFORNIA TRUST CO., No. 300 F. P. Pay Building.

Phones F3009, Main 57.

FOR EXCHANGE—OR SALE—
PURE CREAM

We offer in absolutely fruitful Pasadena orange grove of 45 acres, 7 years old, Washington navels, producing now 1,000 boxes; abundance of water, 1000 inches; water right for this grove.

$16,000 INCOME.

This is not a run-down grove, but well cared for and in fine state of condition. Owner is absent, and will SELL FOR $15,000 cash. Owner has other interests and WILL ASSUME UP TO $10,000. This is a good opportunity. Principals only. Consider first-class income property on cash basis. If over a small amount is required, this is a good one. Apply to

HAMFRIGHT COMPANY,
625 Laughlin Bldg., 215 South

FOR EXCHANGE—8½ ACRES of fine plastered house; at Bell station; new house in fine shape; price $4500; mortgage $2000, 2 year, 6 per cent. Want lot or [illegible]

New modern 9-room house; lot 50x150; Alhambra; price $3800. Will take $1000 and $20 per month.

2 lots 50x150, clear, at Ontario; also will take good rooming house of 8 rooms; lot in Los Angeles, strictly up to date; lot in 9-room house in the Westlake district; 7 per cent mortgage $3000, 2 years.

smaller house or 2 good lots.

A MALONE, with KROEGER PIANO CO., Mercantile Place, Phone F6721.

FOR EXCHANGE—I HAVE A FINE [illegible] been room house, in most sightly location in corner, two lots, to exchange for [illegible] place. This is especially suited for [illegible] house or small sanatorium. See me at once [illegible] block of car. N. E. JOHNSTON, [illegible] Broadway.

FOR EXCHANGE—OR SALE—BY OWNER—
or 20 acres, modern house, [illegible] walnuts; 7-room house, water, [illegible] pumping plant, in bearing; will take [illegible] blocks of car line in Los Angeles or Pasadena, $8,000, and will take [illegible]

R.D. No. 2, box 32, Santa Ana, Cal.

## FOR EXCHANGE—
### Real Estate.

FOR EXCHANGE—

We deal with owners only.

LOTS—LOTS.

$ 750—Moneta ave. Want Alameda county to $2000.

$ 1,200—Clearwater, 100x150. Want equity, cottage.

$ 3,500—Orange st., 50x150. Want residence to $7500.

$ 8,000—Industrial section, 7 lots. Want walnut grove to $12,000.

$25,000—Lincoln ave., 100 ft., 2 cottages. Want orange or alfalfa to $25,000.

$40,000—S. Hope st., 54x165. Want income property to $75,000.

$70,000—S. Hill st., 60x160. Want farm land.

INCOME—INCOME.

$ 5,500—E. 48th, 3 stores, rent $42 month. Want ranch.

$ 5,500—W. 29th, 2 flats, rent $42 month. Want ranch.

$ 6,000—53d st., store building, rent $40. Want merchandise.

$ 8,000—4th st., new stores and flats, rented $55 month. Want New York to $5000.

$10,000—28th st., new flats and stores, rented $90 month. Want stock ranch to $12,500.

$12,500—Toberman 4 flats, rental $80 month. Want Northern California.

$12,500—Maple ave., new stores, lot 100x125, half vacant, rent $85 month. Want grove to $12,500.

$12,500—7th st., store building, rent $60 month. Want Visalia vicinity.

$14,000—Valencia st., 4 flats, rented $130 month. Want orange grove to $14,000.

$14,000—W. 3d, 3 flats, rented $70, lot 50x150. Want residence or ranch.

$25,000—New apartment building, newly furnished, income $250 month. Want residence, Long Beach or Los Angeles vicinity, for equity of $17,500.

$28,000—San Pedro st., 100x150, partly improved. Want income property to $35,000.

$25,000—W. 7th, new apartment building, newly furnished, income $460 month. Want residence for equity of $25,000.

$35,000—W. 1st, new apartment building, leased 5 years $275 month. Want walnut or alfalfa to $35,000.

$45,000—S. Hill, hotel building, leased $180 month. Want lots or improved for equity of $30,000.

$46,000—W. 16th, 106x130, two houses, rented $160 month. Want orange or walnut grove to $46,000.

$52,500—Two apartment buildings, leased $435 month, Figueroa and First sts. Want walnut or alfalfa to $52,500.

RESIDENCES—RESIDENCES.

$ 5,000—W. 22d, new, 6 rooms. Want Orange county ranch.

$ 5,000—Fanning st., new, 6 rooms. Want lots or acreage.

$ 5,500—Harvard blvd., new, 6-room bungalow; a gem. Want lot to $2500.

$ 7,000—Angeleno Heights, 7 rooms. Want Balboa or Newport.

$ 7,000—Hobart, 8 rooms, modern. Want orange grove to $10,000.

$ 8,000—Bond st., modern, 8 rooms. Want orange, walnut, alfalfa, to $10,000.

$11,250—W. 41st, three 6-room houses. Want apartment or rooming house to $12,000.

$12,000—Glendale, 2½ acres, beautiful home, about 100 full bearing fruit trees, every variety. Want Chicago, Ohio, Michigan, Ocean Park, to $12,000.

$12,000—Western ave., 10 rooms, new, polished floors, furnace. Want California or eastern for equity of $8500.

$13,000—W. Adams Heights, 9 rooms, beautifully furnished, polished oak floors, tiled grate, mantel; leased one year $100 month. Want orange or alfalfa.

$20,000—S. Alvarado, 16 rooms, furnace, a beautiful place; lot 70x150. Want orange, walnut, alfalfa, to $25,000.

$25,000—Hoover st., beautiful home, furnace, lot 120x145. Want lots or ranch to $25,000.

$25,000—Hoover st., magnificent residence. Want income property to $40,000.

$25,000—Beacon st., ideal home, a beauty, lot 60x165. Want income property to $35,000.

MERCANTILE.

$10,200—Pasadena, hardware stock and fixtures, and residence. Want orange grove to $12,000.

$13,000—Fresno, general merchandise stock and store buildings. Want ranch to $15,000.

HORACE G. HAMILTON COMPANY.

HARRY B. GOODMAN,
Manager Exchange Department.
200-203 Pay Bldg., Third and Hill. 13

FOR EXCHANGE—

$20,000—Mortgage $4000; 24-room well finished and located San Pedro apartment-house; large fine lot, good patrons; want ranch or city.

$16,000—Mortgage $6000; choice income property southwest; stores and flats; shows 10 per cent. income; will increase in value. Want ranch.

$12,000—16-room Hollywood hotel, with store on large, valuable, close-in lot; want ranch or city.

$8000—8-room modern house on boulevard lot; 52x180, Hollywood, and well located; 80x115 feet, good beach; want Pasadena or ranch.

$34,000—Mortgage $3500; choice Los Angeles improved and vacant; want ranch or good eastern income.

$16,000—Choice Pasadena business vacant; want Denver, walnut or citrus grove.

$1800—Clear; 2 choice beach lots, 40x115 each, for house and assume.

$50,000—Clear, 230-acre ranch, 100 good stand alfalfa, (yielding $1500 each cutting,) balance can be seeded; fine pumping plant; Pomona 3 miles. Want cash and property.

$45,000—Clear, choice eastern income and vacant, together with first mortgage; want California; prefer alfalfa ranch will assume.

$8000—Mortgage $2000; 10-acre orange grove, good settings, abundant water, small house; want city.

$4000—Mortgage $1500; 10-acre improved San Gabriel Valley ranch, good water, small house; want city and assume.

We have a large list of California and eastern property, all sizes for sale and exchange.

FORBES REALTY CO.,
A1161; Main 8641. 401-2 Laughlin Bldg. 13

FOR EXCHANGE—WATSON'S BARGAINS.

$2500—Clear, 10 acres in celery; $2000 crop this year. Extra big bargain. Want city cottage.

$3000—Two Long Beach lots. Want city or country. Will assume.

$12,000—Elegant alfalfa land. In potatoes this year. Plenty water. Want income, city.

$44,000—Merced Co., 2200 acres, rich soil, all tillable; new modern house, barns, etc. 80 head stock, tools, etc. Want city income; take vacant for part.

$6000 and $7500—2 full bearing orange groves, 6 and 7½ acres. Want city or beach residence; separate owners.

$15 month—10 acres grapes.

SIERRA MADRE.

$4000—Big lot, 6-room modern furnished house. Rents $40. Want beach improved.

$6500—Lot 100x190, 6-room modern house, all sorts fruit, 2 big oaks. Want city, Moneta line near.

$3000—5-room modern Cal. house; fruits, shed, close-in. Want city, Moneta line.

$2500—Lot 50x192; modern 4-room house, near car. Want city, take vacant.

$2000—Modern 5-room, el. lights, screen porches, furnished complete, barn, chicken yards, shade trees, big lot, one block to car. Want city income, will assume.

WATSON'S SWAP SHOP.
940 P. E. Bldg. Main 4254, F7769. 13

FOR EXCHANGE—$35,000; MORTGAGE $8000; 80 acres 3 year walnut grove, El Monte, good buildings, free water. An annual gold mine, for city improved.

$720 acres, Kern county, $15 per acre; mortgage $12,500; this fenced and watered, stock ranch, for city or country.

$12,000—Mortgage $1500; 10 acres oranges, 10 acres vegetable land, Colton, for building lots or Pomona ranch.

$7500—Clear 212 acres mesa land, 6 miles S.E. Riverside, for city home.

$5000—Clear, cash value, 8-room modern home, Long Beach, for city home.

$5000—Clear; large lot 2 acres of yard, heart of Ventura for city home.

$4000—Mortgage $2500; 7-room modern on Halldale; want lot or two for equity.

$2500—20 acres Corcoran, clear, for lots or cottage.

$2200—80 acres, clear, Riverside county, for cottage or Long Beach.

We trade property anywhere, correspondence solicited. A3124; Main 3740. 605 Grant Bldg. CHAS. W. STEWART. 13

FOR EXCHANGE—

$12,000—160 acres San Joaquin Valley, near Tulare. One of the finest and best equipped ranches in the valley. Want orange grove Redlands or Riverside.

$30,000—25 acres Riverside, Cal., one of the very best groves in this orange district. Want prospective business or income property.

$15,000—10 acres in heart of Redlands. This is an excellent proposition, prospective business property. Want income.

$5000—6-room bungalow, lot 50x135, beautiful home, southwest; want good lots to full value west or southwest.

$6000—Residence lot 46x120, close in; also 5-room flat, rents for $15. Want lots or smaller house.

$3500—2 corner lots 50x150 each, southwest. Will add cash for bungalow to $5000, in southwest.

ELVIN J. CURRY, 613-13 Fay Bldg. A7978, Main 2282. 13

FOR EXCHANGE—MODERN SIX-ROOM cottage in Southwest, fine location, equity $2000, balance due $25 per month, for vacant lot or residence up to $10,000. Will pay cash difference.

Pittsburgh property for residence or vacant lots.

Four flat buildings near Pico, rental $100 month, price $12,000, clear. Want residence or business property, or good securities.

Fine orange ranch, Glendora way. Annual net income $3000. Well improved. Want income property. Price $17,000, clear.

Cottage Boyle Heights, vacant lots, gilt-edge securities, for clear residence property in West or Southwest up to $10,000.

Home A4824. C. WESLEY ROBERTS CO. Main 8878. 217 Citizens' National Bank Bldg. 13

FOR EXCHANGE—BROOKLYN FOR LOS Angeles [illegible], GENSBURG, 200 Germain Bldg.

## FOR EXCHANGE—
### Real Estate.

FOR EXCHANGE—ON A CASH BASIS,
BY
A. W. ROSS,
404-405 UNION TRUST BLDG.,
COR. FOURTH AND SPRING.

HERE ARE EXCEPTIONALLY GOOD PROPERTIES, MOSTLY CLEAR, OFFERED FOR EXCHANGE, AND THESE ARE ONLY SAMPLES OF THE CLASS OF PROPERTY WE HANDLE FOR EXCHANGE.

CITY HOME CLEAR FOR ORANGE GROVE.

NICE MODERN 2-STORY, 7-ROOM HOUSE ON BEAUTIFUL WEST ADAMS HEIGHTS; PRICE $7500, CLEAR. WANT GOOD ORANGE GROVE UP TO $10,000; PREFER GLENDORA OR MONROVIA DISTRICTS.

LARGE HOTEL FOR STOCK RANCH.

FINE NEAR-BY TOURIST HOTEL WITH LARGE, BEAUTIFUL GROUNDS AND EVERY MODERN CONVENIENCE; PRICE $120,000. WANT GOOD STOCK RANCH OF EQUAL OR LESS VALUE.

BEAUTIFUL SUBURBAN HOME.

LOCATED ON A FINE CORNER, 180x200, IN ONEONTA PARK; STRICTLY MODERN HOUSE OF 8 LARGE ROOMS, LARGE GARAGE, TENNIS COURT, AND SEVERAL MAGNIFICENT LARGE OAK TREES; ALSO AN ABUNDANCE OF SHRUBBERY AND LARGE LAWN; IN FACT COMPLETE IN EVERY DETAIL; PRICE $20,000; WILL ACCEPT HOME IN THE WEST OR SOUTHWEST PART OF CITY, OR GOOD CLOSE-IN PROPERTY OF EQUAL OR LESS VALUE.

CLOSE-IN LOT FOR RESIDENCE OR LOTS.

FINE CORNER, 50x130, UPON ANGELS FLIGHT, ONLY 4 BLOCKS FROM SECOND AND BROADWAY; PRICE $9000; MTGE. $3400. WILL ACCEPT RESIDENCE S. W. OF EQUAL OR LESS VALUE OR GOOD LOTS FOR EQUITY.

FINE, CLEAR LOTS FOR BUNGALOW.

I HAVE SOME FINE, CLEAR LOTS, NICELY LOCATED ON THE HIGH GROUND IN ORCHARD PARK; ALSO SOME SOUTHWEST FOR A CLEAR BUNGALOW, SOUTHWEST PREFERRED.

WANT HOME IN WILSHIRE DISTRICT.

HAVE A GOOD COTTAGE, CORNER LOT, WELL LOCATED SOUTHWEST, $4000, CLEAR; WILL GIVE THIS COTTAGE OR A HOME; TELEPHONE BONDS FOR A LARGE CORNER LOT, OR AS FIRST PAYMENT ON A GOOD MODERN HOUSE AND LOT IN THE WILSHIRE DISTRICT; PREFER EAST OF NORMANDIE.

SUBURBAN RANCH HOME.

BEAUTIFUL RANCH HOME OF 12½ ACRES NEAR GLENDALE AND ELECTRIC LINE; 8 ROOM MODERN HOUSE, BARN, ETC.; 9 ACRES IN ASSORTED FRUIT TREES; FINE SOIL; PRICE $12,500 AND A BARGAIN. WILL ACCEPT HOME IN WEST PART OF CITY UP TO $8500.

WANT LOT OR COTAGE EAST OF MAIN, PREFER WEST OF MAPLE AVE. AND NORTH OF JEFFERSON; WILL GIVE GOOD LOT $0x120 ON WEST 16TH NEAR WESTERN; PRICE $2000, CLEAR.

WE DEAL WITH OWNERS ONLY.

A. W. ROSS,
404-405 UNION TRUST BLDG.
13 MEMBER L. A. REALTY BOARD.

FOR EXCHANGE—

$75,000—Apartment-house, over 100 rooms, furnished, and in first-class condition; new furniture; only 5 minutes' walk from business center; paying handsome income; mortgage $35,000; want good unimproved northern land or good ranch, orchard, for equity; will assume small amount.

33 1-3 acres choice damp land; 20 acres in alfalfa, balance in potatoes; cuts 8 crops alfalfa per year without irrigation; new modern 7-room house, barn, and other outbuildings; 18 miles to Los Angeles; 2 miles from El Monte; price $20,000; clear; take cottages or residence up to $10,000, balance back on ranch; this is A1 income ranch.

If you want to see the best stand of alfalfa that you ever looked at, see this ranch. Just think of it. No irrigation required. Think of the time, labor and expense saved. Standing offer to lease for $1200 a year. We guarantee this property to be as represented.

7-room cottage on W. 36th Place near Main; good condition; $3500; clear; want Long Beach; assume small amount.

10 acres in walnuts, 3 years; fine stand alfalfa between trees; 450 inches water; ¼ mile car line; 12 miles city; price $350 per acre; want Pasadena cottage up $3500.

30 acres in alfalfa and 3-year-old walnuts; 150 inches water; 1 mile from car line and town; 12 miles city; California buildings; a first-class ranch; price $18,000; take city up to $10,000.

60 acres in walnuts, 3 years; 40 acres in alfalfa; income $500 per month; modern 6-room house, large barn, 1200 inches water; car line 1¼ miles, Covina 3½ miles; price $26,000; want city up to $10,000; take mortgage back on ranch for balance.

$15,000—Clear; one 10-room and one 6-room residence, walking distance from business center; want first-class alfalfa ranch or walnut grove up to $20,000; must be close to the city.

$56,000—Mortgage $11,000; 50 acres walnut orchard, in prime condition; first-class stand of alfalfa between trees; 1750 inches of water; good house, barn. This is one of the best ranches in the valley, only 1 mile from car line. Want business property for equity. "This is an income ranch."

$21,000—Clear; 60 acres, young walnut orchard; close to Chino; soil the best in that district; trees in first-class condition; oceans of water; land all ready for seeding to alfalfa; want Long Beach residence, $4000; some cash and mortgage back on ranch.

$9000—Mortgage $3700; 40 acres, choice orange or walnut land, 2 miles west Anaheim; good cottage, barn, irrigation water available; choice section; want residence equal value.

SERVICE BROS.
13 Broadway 4917, A6748. 302 Frost Bldg.

FOR EXCHANGE—

$4500—Clear. 67½ acres in city of San Jacinto; 57 acres good alfalfa land; only one mile of P.O.; modern 9-room house; cost $5000 to build. A fine home and fine dairy ranch. Owner wants home in city up to $4000, and cash or mortgage back for balance.

$30,000—Mortgage 14300; 225-acre stock ranch near Escondido; 200 acres plow land, mostly sub-irrigated; 25 head of horses, 27 milk cows, 25 hogs. Owner wants Los Angeles.

2720-acre stock ranch in Kern county, mostly tillable land, gently rolling; plenty large live oaks; lots of springs; fair house, large barn; all fenced and cross fenced; 13 miles of R.R., 21 miles of Delano. Price only $12.50 per acre. Want income property.

$7500—Clear. 40 acres the best of land, ¼ mile of Corcoran; small new house; large barn and flowing well. Want city.

43 acres in the Alpaugh Colony. Want city, 1200 acres, 12 miles of Escondido; three sets of buildings; 70 milk cows, 60 young cattle, 300 acres level valley, balance rolling; P.O. on place. Want city.

$9000—Clear. 400-acre stock ranch in Mariposa county; finely improved. Want city of Southern California.

$9000—Mortgage $1200. New, modern 7-room house on Vermont avenue in the best residence district. Want Glendale or Alhambra.

$3000—Fine 80 acres of land in Kern county. Want city.

At Oakland. Douglas county, Oregon; 106 acres one mile of town; 60 acres to assorted variety of fruit; 6-room good house, necessary outbuildings; price only $5000; mortgage $1200. Want Southern California.

$4000—Clear. 100 acres fine land, two miles of Kernell Station, Kern county. Want house in city.

$7900—Mortgage $1500. Business property rented at $55.50 per month. Want Long Beach lot.

$12,500—Clear. Beautifully improved ten acres at Gardena, on corner of Figueroa street; elegant 7-room house, etc. Want city property.

$45,000—Ten fine corners, San Pedro, clear; also two other corners at $3600. Owner wants foothill ranch. EUGENE C. WEBSTER,
733 H. W. Hellman Bldg.

FOR EXCHANGE—

92 acres of good land and the best water system in California, six miles from Modesto on county road; 10 acres in grapes, 2 in eucalyptus, balance of land in grain, all good alfalfa and fruit land, all fenced, water on place, good windmill and tank for domestic use; two houses barn, two chicken houses, all for $30,000. Mortgage $2000. Will take house in Los Angeles and some cash.

10-acre orange ranch, good new 5-room cottage, large two-story barn, 2 chicken houses, orange trees 1 year old, two-thirds valencias, one-third navels, the best of soil, plenty of water. This place is just out city limits of San Dimas. Can raise tomatoes all winter. Never freezes. Price $6000 would take small amount of trade, some cash and mortgage back.

20 acres all set to 2-year-old walnuts and inner set to alfalfa, good stand. New 7-room modern bungalow, good barn, 12-inch well and windmill, water stock, 3 miles from Covina. Price $10,000. Clear. Want house and lot or lots up to $6000. Balance cash or mortgage. I have all kinds of ranches to trade and sell. Come and see me.

C. L. PERRIN, with Young & Adams, Room 205-7 Laughlin Bldg. Phone A7866; Broadway 2915.

FOR EXCHANGE—MY EQUITY $1000 IN 2 lots, 1 corner as first payment on house and lot. Address G, box 11, TIMES OFFICE.

## FOR EXCHANGE—
### Real Estate.

FOR EXCHANGE—

$50 per acre—400 acres, Ventura Co., improved. Want L. A. city or nearby ranch, same value.

$35 per acre—400 acres, "Big Field Ranch;" water available. Want Southern California orchard or Oregon farm.

$9000—Ocean front lot, Ocean Park near bath house. Want L. A. vacant or improved to $5000.

$16,000—Ocean Park apartment house, leased $130 per month. Want L. A. vacant or improved to $10,000.

$12,000—Clear. West 2d near Hope; fine apartment house site. Want L. A. or beach improved; will assume.

$14,000—Mortgage $5000. 41-room apartment houses, L. A. Want other property for equity.

$9000—Ocean front lot, 25 ft., Ocean Park. Want equity, L. A. or Hollywood improved or clear vacant.

$5000—Clear. 2 fine east front lots, Arlington Heights, and cash for bargain in modern residence, Westlake way, to $10,000.

$4500—Clear. West Pico st. lot and cash for residence, Westlake-Wilshire way, to $10,000.

$8000—Mortgage $3000. New 8-room modern on Wilton Place. Want modern bungalow to $6500, clear. Owner wants good income or residence property in city or Pasadena.

$13,500—Euclid ave., Upland; 10 acres bearing oranges. Want L. A. improved to $7000.

$26,000—Cucamonga; choice lemon and orange grove; fine income. Want L. A., Hollywood or Seattle to $15,000.

$16,000—Covina, 11 acres choice bearing oranges. Want other property for $10,500 equity.

$8500—Clear. 160 acres fine fruit and grain land, Kern Co. Want L. A. or Hollywood residence.

$25,000—Clear, Glendale, 15 acres; half Valencias and apricots. Want L. A. income; might assume.

$8,500—Good L. A. income property for alfalfa ranch to full value.

$45,000—Clear. Business block, Ocean Park; income $3800 per year. Want orange orchard; will assume.

$12,500—Elegant new and modern residence, city; large corner lot. Want first-class orange grove near electric car line, up to $25,000.

$15,000—Clear. Fine 102-ft. corner, Prospect ave., Hollywood; 2 fine houses. Want only first-class orange grove to $25,000.

$30,000—Mortgage $7000. 95-acre alfalfa ranch, Norwalk, well improved. Want L. A. or Hollywood improved to full value.

$18,000—Mortgage $9000. 20 acres bearing walnuts and peaches, El Monte way. Want L. A. or suburban improved for equity.

$20,000—Clear L. A. business corner, improved. Want walnut or alfalfa ranch; will assume.

HILDESHEIM & SCHILLER,
303 Delta Bldg. F6426, Main 5025. 13

FOR EXCHANGE—20 ACRES SANDY LOAM, no alkali, ¼ mile Hauser station on Santa Ana electric, 5 acres, 3 year old walnuts; good crop on trees, 5 acres young walnuts, 5 acres full bearing deciduous trees; 5 acres vacant, 7 inch well, small house, price $7000; mortgage $1500; want well located improved or unimproved city.

15 acres, 10 acres alfalfa, fine pumping plant, variety of fruits, modern 7 room house, good large barn, windmill, tank house, plastered throughout and in fine condition, on Santa Ana electric, no alkali. Price $4500; mortgage $2000; want improved city or Pasadena, will assume some; this is a nice place and income producer.

All or part of 80 acres near Holcom on Santa Ana electric, at $200 per acre, A-1 soil, no alkali, abundance of water, developed; artesian, want improved city or Pasadena.

Elegant modern 4 flat building, 52 feet frontage, near Washington and Toberman, only $10,000, worth $12,000; want home here or suburbs, to $5000, and a little cash, balance can stand.

Fine 4 room modern bungalow in beautiful Oneonta Park, 100 foot frontage, $4500 clear, want 5 acres or little more with water, with or without small house, San Gabriel or Whittier way preferred.

$1500 equity nice 5 room cottage, price $3000, Moneta avenue way; want 10 acres or more, with water, near car line, and will assume a little.

$9000—Fine 7 1-4 acre 8 year old orange orchard, near Fullerton, with nice crop; plenty of water, want house here to part or full value; or will include other properties with above and take improved to $12,000.

HENLEY, HATFIELD AND NICKLIN, 224 Citizens Nat. Bank Bldg. Phones A2128, Main 7034. 14

FOR EXCHANGE—

$10,000—Splendid residence on paved portion of Hoover st., nine rooms, furnace, garage and all modern, for which we will take acreage close to L. A. up to $5000; bal. mtg.

$7500—First-class home of nine rooms on S. Flower st.; large lot, modern, well built house. This is good and will take for it small acreage near Pasadena up to $5000, bal. mtg.

$10,000—Will put in clear lots, gilt edge dividend securities and one-third cash for good residence in western part of city to amount stated above. Don't want anything that is not modern.

$44,000—Orange grove at Riverside, thirty acres Washington navels and ten acres Valencia orange trees. Abundance of water. Crop goes with place. Small buildings. Worth amount, in cash. Will take good L. A. apartment house or income property.

$2300—Have six room house on semi-industrial lot near Seventh st. and Sacramento. Lot 40x137 to alley. Price of this clear property is $2500. We will put this in and $1000 cash for clear 5 or 6 room house, south of 16th st. to 36th st., east of Main st.

DENNIS-GORDON CO.,
226-227 Security Bldg. Main 3528, F9744. 13

FOR EXCHANGE—
100 ACRE ALFALFA RANCH.
100 ACRE ALFALFA RANCH.
100 ACRE ALFALFA RANCH.

This fine property is located just one block from the main railroad station in the city of Corona, which has 2500 inhabitants and growing fast.) Good stand of alfalfa on same. Fine new water plant costing over $4000; splendid improvements, such as dwelling-house, barns, rakes, wagons, horses, etc. The place is divided into three fields of 40, 25 and 15 acres each, all join with exception of two of the city streets running through them. Water piped all over the ranch. This place was once divided into town lots, and will make an excellent proposition for a subdivision in the course of time. Has an income now of about $4000, which can be increased to about $4000. The owner lives in Los Angeles and wishes to trade for Los Angeles real estate, or he will sell any one of the three pieces separately with water rights. The property has a mortgage on one piece of $4500, due in three years. Any reasonable proposition will be considered. We will be glad to take the matter up with any one that is interested. GREAT CHANCE TO GET A GOOD PLACE, CHEAP.

THE H. BARCLAY BROWN COMPANY,
831 H. W. Hellman Bldg. Phones—A5546, Main 1114.

FOR EXCHANGE—3 HIGH-GRADE RESIdence lots, 50x150 each, in Wilshire Harvard Heights; $6000; will trade for close-in apartment-house lot, vacant or improved; will assume and might pay some cash, if can show value.

Four elegant lots on Bushnell ave., just off Huntington Drive, 50x150 each, valued at $4000, for 5 or 9-room house, west of La Salle, between 6th and W. Adams; will assume and pay some cash.

Four lots on W. Adams between Dalton and LaSalle, 50x135 each, valued at $14,000, equity of $11,000, for orange grove.

Corner in Santa Ana, 125x150, 100 feet from L.A. car, close in, for lots here, south or southwest, value $3000. The most beautiful home place in Phoenix, Ariz.; 12-room house, beautifully laid-out grounds, 200x300 feet, covered with trees and flowers, half block from car, and easy walking distance of town; will trade for 8 or 9-room residence west of Berkeley Square, between Washington and Adams, up to $9000.

$600 equity in cottage of 5 rooms, east of Central, on 60th st., for $400 lot, anywhere in L. A., balance $9000, at $15 per month, at 7 per cent. A snap. See us for snaps in city property. Imperial Valley lands; we have some good buys and trades for L. A. JOHNSON, DUMAN & CO., 442-3 Chamber of Commerce.

FOR EXCHANGE—NO INFLATED VALUES.

$2200—Alessandro st., cottage for lots.
$4000—W. 45th st., house for vacant.
$4000—Pasadena house for L. A. house.
$4000—Hollywood house for L. A. house.
$4500—E. 27th st., house for vacant.
$4000—W. 47th st., house for Glendale.
$6500—Palmer st., house for Whittier acreage.
$7000—Sierra Madre for Oneonta Park.
$7000—Budlong house for Pasadena house.
$8000—Magnolia st., for lots and cash.
$15,000—Carondelet st., house for lots.
$27,000—E. Fifth st., for residence.
$32,000—E. Fifth st. for residence.
1228 ft. Pasadena—What have you?
Valencia st., alfalfa ranch for cash and L. A.
Glendale house for Fernando grove.
Corona orange grove for L. A.
L. A. county income for L. A.
Fernando orange grove for L. A. or beach.
Glendale acreage for L. A. house.
Telephone bonds for L. A. vacant.
Stocks and bonds for L. A. vacant.
A2500. BERNARD A. WOLMER,
Broadway 5621. 227 H. W. Hellman Bldg. 13

FOR EXCHANGE—OR SALE—

$4500—Good story and half 7-room modern house and barn, on lot 50x135, near 36th and Dalton; mortgage $1950. Will trade equity for cheaper place or for a lot and cash.

"IT PAYS TO SEE US"
EDWARDS & WILDEY COMPANY,
234 Laughlin Bldg. Main 8007, Home Ex. 767. 13

## FOR EXCHANGE—
### Real Estate.

FOR EXCHANGE—NEARLY 3 ACRES, SET to 3-year-old navel oranges, very fine trees; berries; modern house, 6 rooms; good barn, all tools, $4000; this is a fine home, in Placentia; mortgage $900, 2 years; wants good house in city for equity, clear.

20 acres, vacant, good soil for oranges, 1½ miles from Anaheim, on Santa Ana road. 1-3 interest in good pumping plant, $4000; want good house and lot in Huntington Beach.

20 acres, vacant, good soil for oranges, 1½ water stock, 1½ miles from Anaheim, good location, $5500; mortgage $1450; will take vacant lots or good house and lot in south or west in city for half.

10 acres, 5 set to walnuts, interset to apricots, 4 years old; 4½ acres seeded to alfalfa; half interest in good pumping plant; new, modern, 7-room house, good barn, windmill and tank, $7500; mortgage $1500; will take half in good house and lot in city.

11 acres set to walnuts 10 years, fine large trees, on corner of two main roads, close to Anaheim, 5 shares water stock; good income. $6500, clear. Owner wants good income or residence property in city or Pasadena.

14 acres, nearly two set to Valencia oranges, young, in bearing, 3 set to Valencias one year, balance in walnuts in full bearing. All farm implements, one good horse, harness and wagon; income close to $1500. Price $5000, clear. Want city or beach house and lot up to $4000, easy terms for balance.

We are advertising snaps only this week.

THE L. A. EVANS CO.,
Real Estate and Investments,
113 W. Central st., Anaheim, Cal. 13

FOR EXCHANGE—

$7000—7 acres oranges and lemons. Want city.

$10,000—10 acres lemons, Uplands. Want city.

$10,000—10 acres oranges, Ontario. Want city.

$12,000—30 acres 10 a. oranges, Colton. Want city.

$12,000—40 acres fine imp. land. Want city.

$12,000—100 acres orange land, Corona. Want city.

$15,000—7½ acres in Corona. Want city.

$15,000—10 acres close-in, fine. Want city.

$62,500—540 acres fine for subd. Want city.

$75,000—72 acres fine for subd. Want city.

## Real Estate Liners

### FOR EXCHANGE— Real Estate.

FOR EXCHANGE—
IN SOUTHERN CALIFORNIA.

$35,000—Mortgage $4000; Buffalo, N. Y.; part vacant; rent $2500 per year; want Los Angeles and assume.

$35,000—Clear, Toledo, O.; large apartment building; income $2500 per year; want Los Angeles.

$15,000—Clear; Marshall, Mich.; 31-room flat and two cottages on paved street; want Los Angeles, county or city.

$4000—Clear, Missouri, 80-acre farm, finely improved; want Los Angeles and assume.

$5400—Mortgage $800; 160-acre farm Oklahoma, planted to wheat, oats, cotton; house and barn; want Southern California and assume.

$2000—Clear, 28 acres 20 miles west of Chicago; want Los Angeles.

$12,000—Clear, Milwaukee, Wis.; three-story pressed brick business block, income.

$12,000—Clear, Boone, Iowa; 2 houses, close in; want ranch or Los Angeles.

$12,000—Clear, Topeka, Kan.; 8 houses, close-in property; on paved street; want Los Angeles and assume.

$10,000—Mortgage $2500; Aurora, Ill.; 11-room house, large lot; rented; want Los Angeles and assume.

J. T. PETERS, with D. L. Peters,
627-628 H. W. Hellman Bldg. 13

FOR EXCHANGE—INCOME $90 A MONTH;
St. Clair, Mich.; 2-story pressed brick block; price $11,500; mortgage $1050. Want acreage.

$2500—Mortgage $675; San Marino st., five rooms; Pico Heights Tract. Want lot up to $1000; balance easy.

Must be sold at once; call Monday. 5-room cottage, modern; north front; southwest. Price $2550; mortgage $2250.

20 acres, San Fernando, close to Lankershim; 4 acres apricots; good soil; no building. Price $5000; mortgage $1000; 2 years, 7 per cent. Want house and lot, West Side.
See M. Willoughby, with
EDWARD D. SILENT & CO.,
13 408-410 South Hill st.

FOR EXCHANGE—$50,000 WORTH CLEAR gilt-edge property here for CHICAGO, BOSTON or NEW YORK CITY.
72-ROOM APARTMENT PROPERTY, WEST SIDE; value $40,000. Want ranch to $20,000. Secured loan, $20,000 a year.
Swell 10-room residence in West Adams district; value $10,000. Want eastern residence.
420-acre farm in Central Missouri; 100 acres under cultivation; can all be cultivated; value $6000, clear. Will assume on property here.
We have a fine list of exchanges, EASTERN or CALIFORNIA, and can get what you want.
Owners of EUREKA SPRINGS TRACT, HIGHLAND PARK, nice lots as low as $275. Easy terms.
WAGONER REALTY CO., 521 GRANT BLDG. MAIN 5467, A6445. 13

FOR EXCHANGE—OR SALE—
2½ acres in Wilshire district, fine for subdivision. Want land or beach lots for $2500 equity.

$12,500—Fine 8-room home near Westlake Park. Lot 50x150 feet, mortgage $5000. Wants lots or smaller house.

$18,000—Swell flats on Alvarado st., good income. What have you to offer?

$10,000—One of the finest orange and lemon groves in Southern California, clear. Want eastern rig to $50,000. Don't fail to look this up.
C. C. C. TATUM,
636-637 Hellman Bldg., 4th and Spring Streets. 13

FOR EXCHANGE—
8 acres adjoining Carthay Ranch, corner near Huntington Park; $5000, will exchange for city property for equity in same.
10 acres at Bell station, improved with house, barn, implements, water, fine trees, etc.; $9000; will exchange for city property.
10 acres at Azusa, cheap water, $4000; exchange for rooming house or property.
2859 Lorraine ave., 6 room modern cottage, 2 lots, 40x100, $2200; easy payments, will exchange for small ranch, same value.
5-room modern house on Boyle ave., near 7th. Price $2500; will exchange for lot.
F. G. WEIK & CO., 628 S. Spring st., Sole Agents. 13

FOR EXCHANGE—BY H. C. DECKER, 1209 PROSPECT AVENUE.
ALL SIZES, ALL PRICES
ALL KINDS, EVERYWHERE
SEE THEM, WHAT HAVE YOU
FOR SALE OR EXCHANGE?
NO DIFFERENCE WHAT OR WHERE I CAN SELL OR EXCHANGE IT FOR YOU.
50 orange groves, 10 to 50 acres.
150 cottages, from $950 to $40,000.
200 large and small ranches, 2 to 1000 acres.
200 hotels, apartment and rooming-houses, all prices.
TO BUY, SELL OR EXCHANGE ANYTHING, ANYWHERE, SEE H. C. DECKER, 1209 S. Broadway. 13

FOR EXCHANGE—
$18,000—160 acres foothill land near Glendora. Want income property, Los Angeles.
$12,000—8-room bungalow, lot 60x185, Colorado st., Pasadena. Want orange grove Covina.
$4500—9-room modern house, East 22 street, near Central ave. Want vacant lots, southwest.
$2100—5-room modern cottage. Lot 40x125 to alley. East 45 st., near Central ave. Want vacant lot up to $900, bal. monthly.
TAFT AND GREEN,
Suite 319 W. AND C. Bldg.
First and Fourth streets. 13

FOR EXCHANGE—
50 acres, 20 acres apricots, picked 90 tons this year; picked 10 tons of peaches of three acres; 2 acres grapes, balance pasture and grain; get water from river; price $9000, mortgage $1000; will exchange for Los Angeles or vicinity; same owner has 80 acres, 6 acres oranges, 10 acres peaches, 20 acres strawberries, 22 acres young grape vines, balance grain; 2 houses, barn, sheds, 25 H.P. pumping plant; 6 acres alfalfa; get water from river most of the time; price $21,000; exchange for Los Angeles, must have some cash on the property. (3)
JONES & RYDER LAND COMPANY (Inc.,)
13 218 W. Third st.

FOR EXCHANGE—
$32,000—Lot 62x167, on Main st., close in, for city income.
$25,000—Elegant residence, Southwest; want city income, business lot or close-in acreage.
$25,000—Lot 80x125, on San Julian street, near 8th, small improvements. Want clear lots or close-in acreage for $12,000 equity.
$2500—2½-acre orange and lemon grove, close in, for city lot or lots; might take cottage.
$2200—2 acres near Montebello, 5-room house, etc.; want city cottage, will assume; value $4000—Kansas farm for city cottage; will assume.
219 LISSNER BLDG. F5927, Main 3273. 12

FOR EXCHANGE—
WE WANT A BUNGALOW.
In Los Angeles in exchange for a 10-acre ranch at Ontario; 5 acres in 8-year-old first-class navel oranges; 5 acres in barley, vegetables and eucalyptus; a good barn, Jersey cow, 2000-lb. pair of matched gray horses, new wagon, all tools and implements, and 13 shares of water stock, $6500 cash value, mortgage $1900, runs 3 years, at 6 per cent. Investigate this. (4)
Exchange Department.
JONES & RYDER LAND COMPANY (Inc.)
13 218 W. Third st.

FOR EXCHANGE—A RARE CHANCE.
Ten thousand acres of unimproved land for sale or exchange for Southern California property, or would barter a portion of same for personal property. All of said land was originally granted by the State of Georgia in tracts of 1000 acres each, in A.D. 1783, and a complete chain of title or abstract will be furnished free to any one purchasing 500 acres or more at from $7 to $10 per acre.
Address J. WARNER JOHNSON & CO.,
Hotel Bellevue Terrace, corner Sixth and Figueroa streets, Los Angeles, Cal. Sunset Phone Main 446. 12

FOR EXCHANGE—
VERY URGENT QUICK ACTION NECESSARY.
Owners only.
WE WANT RESIDENCE TO $4000,
Los Angeles or suburban.
Our client means quick business and will give $3000 cash and a clear lot 50x132, located on 100-foot paved boulevard near beautiful park, Detroit, Mich.; easily worth $2000. Owners please call.
HORACE G. HAMILTON COMPANY,
Rm. 204 Pay Bldg., Third and Hill. 12

FOR EXCHANGE—600 ACRES IN THE Turlock district, 100 acres of timber, mostly large oaks, 100 acres in alfalfa, ranch house, barn and outbuildings, can sell you this entire tract of land for $21 per acre, will exchange.
For sale, a 6 room modern cottage, everything complete, gas, electricity, bath, toilet, lawn, flowers, all street work in and paid for, only $2000, easy monthly payments. See HIRWIN, 424 S. Hill st. Phone F5314, or Broadway 2476. 13

FOR EXCHANGE — TWO BEAUTIFUL flats, strictly up to date, all modern conveniences, containing eight rooms in each flat; elegant in every respect; income $85. Will exchange for choice residence in fine location, or will exchange flats and fine business property located on the corner of Washington and Central ave., the best corner there, for close-in property; will pay difference or assume. Call at 440 S. BROADWAY, Parmelee Bldg., room 509. Flats have large cement garage. 13

FOR EXCHANGE—WILL TRADE A CONtrolling interest in a growing business, established in this city over 10 years; value $10,000; will trade for house and lot or vacant property. Address A, box 119, TIMES OFFICE.

### FOR EXCHANGE— Real Estate.

FOR EXCHANGE—
REAL ESTATE OWNERS AND AGENTS.
I wish to purchase a fine residence in a desirable neighborhood; also good income property up to $100,000, what have you as above that is actually worth the money asked, to trade for either of my large income orange and walnut or alfalfa and general agricultural ranch, well known and acknowledged as being the richest ranch property in the celebrated San Gabriel Valley. My ranch property has an abundance of water, and is practically level, having just sufficient slope southward to properly drain and irrigate same. The soil is over 50 feet deep and is absolutely free from adobe, alkali or hardpan, and while it is now conceded to be the choicest and best paying ranch in Southern California, it is also located where property is rapidly increasing in value, and is destined within the next few years to double, and it is even predicted to treble in value. Give full information regarding the property you have to offer in exchange. I am not an agent, but the owner, and will deal promptly when I find the property I desire. Address B, box 94, TIMES OFFICE. 12

FOR EXCHANGE—
I own 20 fine large level lots in the northwestern part of the city, within 200 feet of electric car line, which I will exchange for a good house and lot in a desirable neighborhood, or I have additional property I would put in with same up to $3000, $40,000, $50,000 or $75,000 for a good residence and the balance first-class income property. What have you that is worth the money asked? My lots are located in a fine section of the city, and all my other properties are strictly high-class, and my price is less than asked for the adjoining properties. Address B, box 120, TIMES OFFICE. 13

FOR EXCHANGE—OKLAHOMA PROPERTY
$700—160-acre improved farm, stock, implements, crop and furniture.
$3500—80 acres improved, adjoining town.
$4800—320 acres unimproved, fine land.
$10,000—2-story brick business block.
$1000 to $10,000—City improved and vacant. Owner wants city income, suburban property, orange, lemon, walnut or alfalfa ranch; will trade all or part. No inflated values, considered. Call on or address
A3493, F. H. BOWMAN,
Main 8768. 701 O. T. Johnson Bldg. 13

FOR EXCHANGE—$7500; 60 ACRES FRESno county, sub-irrigation; two crops yearly without irrigation; well settled district, school 1-4 mile; no finer soil anywhere; 20 acres alfalfa, 20 corn, potatoes, fruit, etc., all farm implements, 40 tons hay and free use of 9 cows; you don't have to wait for an income, it's here from the start; this will pay 20 per cent. on the price, $7500, and will soon double in value. Want residence city, beach or nearby up to $6000. 1172 HAWTHORNE & MARTIN, 833 W. 16th st. 12

FOR EXCHANGE—CHICKEN RANCH FOR a good lot or equity in house and lot; must have city, so will give some one a good trade. Have lease on 2½ acres, about 300 head of thoroughbred stock, mostly pullets; incubators, brooders, laying houses, weaning pens, in fact everything that goes to make up a first class poultry ranch. Right in the 5c car fare; two cars. Answer quick if you mean business. I must leave by October 1. Nothing answered unless location of property given. Address F, box 89, TIMES OFFICE.

FOR EXCHANGE—10-ACRE GROVE OF navels and Valencias, in prime condition; best water right in the district; good 4-room modern house, outbuildings, etc.; one mile from electric depot; price $9000; mortgage of $5000 can remain; owner leaving California; will take good vacant lots, Los Angeles, for equity.
"IT PAYS TO SEE US."
EDWARDS & WILDEY COMPANY,
324 Laughlin Bldg. Main 9207, Home Ex. 767. 13

FOR EXCHANGE—AT POMONA,
A 10-acre home place, only 1 mile from P. O.; 6 acres in oranges, navels, 6 years old; 3 acres, Gardena, 1-3 acre in alfalfa; all kinds fruit for family use, such as apples, pears, cherries, apricots, peaches, blackberries; plenty shade in the yard; a good 4-room plastered house, a deeded water right; cash price, $6000; want city income, and $1000 cash; see me at once.
ED. MORGAN, 434 S. Hill st., Los Angeles. Main 5467. 13

FOR EXCHANGE—
$7000 home, $1500 equity, beautiful 8-room residence on Harvard blvd., corner. Want lot or smaller bungalow.
$6500—12-room cottage flat, rents $50 per month. Want clear lot or lots up to $3000 and assume. Could use small ranch up to $3500.
$2000—Clear lots for equity in good cottage, southwest.
M. T. TUNGATE,
424 I. W. Hellman. F5018. 12

FOR EXCHANGE—WE HAVE A COUPLE of hundred acres of land on Western avenue, about seven miles out, adjoining property sold in lots at as much per lot as we are asking per acre, and we will exchange our property free and clear for free and clear eastern city property. Title perfect. A rare chance to get Los Angeles property for that back East property that is bothering you.
UNION FINANCE COMPANY,
13 A3401, Main 3421. 400 Germain Bldg.

FOR EXCHANGE—
Want Eastern city property,
$3500—7 lots, fine location, Ocean Park.
$30,000—50-acre country home, San Diego.
$40,000—750-acre improved ranch, Ventura.
$65,000—100-acre country home, near L. A.
$75,000—Large close-in business corner.
Owners of Eastern city property please call or send in your list.
U. H. GOWEN & CO.,
501 Grant Bldg. 13

FOR EXCHANGE—
$2200—Mtg. $900—5-room cottage. Want lot.
$3000—5-room cottage. Want S.E. Iowa farm.
$3500—Mtg. $550—21 acres, plenty of water, near city. Want equity in good cottage.
$3500—Mtg. $600—6-room cottage. Want ranch in Lake county, California.
A5408, F. H. BOWMAN,
Main 8768. 701 O. T. Johnson Bldg. 13

FOR EXCHANGE—HOME, SOUTHWEST, $2750. Want lot, cottage or acreage close by.
Also new 6-room cottage; $5000; mortgage $1400; for a lot or acreage.
Lot and acreage for cottage here and assume.
Lot for auto or horse and buggy.
Clear city home; $1000. Want Boston, Mass., ARTHUR CALDWELL & CO., A3454, Main 4176. 507 Grant Bldg., 4th and Broadway. 13

FOR EXCHANGE—ON FLOWER STREET, Los Angeles, for Pasadena, value $4500; no mortgage.
Altadena, new house, large lot, chicken houses, etc., for rooming-house at one of the beaches, value $5000. Pasadena for Los Angeles, value $3500. Two new flats strictly modern, equity for Los Angeles or Pasadena, $6250. Further particulars at ISAAC SPRINGER & CO., 234 Wilcox Bldg. A6535. 13

FOR EXCHANGE—$30 AN ACRE—320 ACRES land famous deep river valley, North Dakota, improved. Want Los Angeles or near. Might assume a little.

126 acres fine fruit, vegetable land, near Galveston, Texas, 10 and 20-acre tracts, clear. Want L. A. or eastern.
FRANKLIN-MARTIN CO.,
13 221 Douglas Bldg. A5020.

FOR EXCHANGE—
We have a two-story bungalow, seven rooms, new, on Maple avenue car line, on 36th street; also a two-story residence, eight rooms; large lot; on West 25th street, near the University, which we would exchange for ranch property. Address
SOUTHERN CALIFORNIA TRUST CO.,
No. 509 F. P. Fay Building.
Phones F8909, Main 97. 12

FOR EXCHANGE—OR SALE.
THIS IS GOOD DEAL.
Price cash value $4650, mortgage $1150; seven per cent., double frontage, lots large, shade and fruit trees, well built and high, fine concrete house; 5c fare; East Hollywood gas district; want some cash and good soil and water for alfalfa, close to town. Come and see it; worth to be seen. Address F, box 23, TIMES OFFICE. 13

FOR EXCHANGE—ANY OR ALL OF FOLlowing for stocks, eastern property, furniture, or what have you?
Equity of $4000 in income paying olive grove, Tehama Co., Cal. Mtg. $1000.
Equity of $2500 in 160 acres fine land near San Diego. Mtg. $1400.
Equity of $1200 in four fine San Diego lots. Mtg. $800.
Address J. box 22, TIMES OFFICE. 13

FOR EXCHANGE—NEW TOWNSITE WITH several pieces sold; parties building fine homes at once; sold in full bearing fruit; only twelve miles from this city on main boulevard; also on S. P. R. R. Will take Los Angeles property in S.E. 12
J. F. WALLACE with
D. A. VAN VRANKEN & CO.,
204 Robinson Blk.

FOR EXCHANGE — FIRST-CLASS FIVE-acre navel orange grove, clear; splendid location, in one of the best colonies in Southern California; trees are large, thrifty, full bearing, and in best condition; a good six-room house, nicely finished; large barn and chicken yard. Price $5000. Exchange for clear Los Angeles property. Address H. R. WOODALL, 628 San Pedro st., Los Angeles. 13

FOR EXCHANGE—$25,000; 25 ACRES RIVerside, 15 acres 15-year-old navels, 8 acres 8-year-old navels, 2 acres alfalfa, modern 8-room, 2-story house. Plenty of water. Want Los Angeles, $4000. 8 acres olives and other fruits, 6 room house, barn, windmill, reservoir, near Corona, mortgage $1000. Assume or exchange for house and lot. CHARLES S. PEILE & CO., 234 Bryson Bldg. 12

FOR EXCHANGE—OR FOR SALE BY OWNer, one of the very finest 10-acre navel orange groves in Corona, all or part for cash, or city property, flats, or vacant lots, southwest; would prefer high ground; also 80-acre alfalfa ranch near Redlands, all or part for cash, or income city property; this ranch is highly improved, and an abundance of water in artesian belt. PHONE 7a. 12

FOR EXCHANGE—$95 EQUITY IN TWO lots for equity in house or ranch property. Address G, box 81, TIMES OFFICE. 13

### FOR EXCHANGE— Real Estate.

FOR EXCHANGE—$50 AN ACRE, 1160 ACRES practically all tillable, sufficiently improved to pay interest on the investment. Located 18 miles from city; suitable citrus, with small expenditure, would sell $20 an acre; will take good mortgages, stocks and bonds to $30,000; balance time.

$8000—20 acres near Lakeside, San Diego county; 12 acres bearing citrus, incumbrance $3000; want city residence, will assume and pay some cash.

$25,000—6 acres near Pomona, improved with enough bearing Valencias and other fruits to pay good interest. A fortune could be made by using for health and pleasure resort. Within easy reach city, close to two railroads, want good mortgage, stocks, bonds, cash for half, balance easy.

$15,000—22 acres mostly bearing citrus, splendid condition near Lakeside, clear for city and will assume.
TRENCH, with MARTIN I. SMITH, successor to Smith & Dieter, 417 South Hill. F5402.

FOR EXCHANGE—21 ACRES ORANGE AND lemon grove producing 7800 boxes, free water, no scale nor frost, $30,000, clear. Want residence, business or close-in vacant.
5½ acres at Altadena, new 6-room house, 1200 feet altitude, $7000. Want city residence.
Modern 7-room residence on Brighton ave., $6500. Want cottage worth about $2500.
Fine 8-room residence on West Adams Heights, corner; all modern, ideal, $7800. Want cottage to $2000, worth the price.
Corner, at Altadena, corner, near car, cold to fruit; new house, 1400 feet altitude; $5500. Want cottage. G. E. DELAVAN, 627 Bryson Blk. A3536. 13

FOR EXCHANGE—5 ACRE RANCH, 5 ROOM house, best soil and water, close to city, exchange for Long Beach bungalow or clear lots; 5 room bungalow, southwest, hardwood floors, beams, etc.; will take clear lot, $1100 for equity, and place will rent at $25 which will make the payments; good residence, southwest, on first class improved lot, all conveniences; exchange for clear lots or land. Eighteen acres citrus land, in best district, good water right, fine grower adjacent; clear, change for city rental; cheap at $200 per acre. WISLER, MOORE & CO., 310 South Hill.

FOR EXCHANGE—160 ACRES RICH LEVEL land, plenty of water, good house, barn, etc. I claim that there is no better investment today within 100 miles from Los Angeles than a glance at the adjoining alfalfa ranches having the same identical soil and water and paying $100 per acre per year will bring you this if I am right and that there is absolutely no experiment whatever about this. Price $5500 or only $37.50 per acre for this land as the improvements are worth $2500; will take property in or close to the city as its cash value in part payments. E. DUNN, 514 Grant Bldg. Phones A1597 or Main 2501. 13

FOR EXCHANGE—
$17,000—200 acres, all tillable; 5-room house, barn, blacksmithshop; hog-tight fenced; 200 ft. to railroad station.
$17,000—456 acres at Beaumont, 240 plowed; 7-room house, barns, fenced; water; $900 worth implements.
$10,500—20 acres, all in fruit, at Toluca; 9-room house and all other conveniences.
$25,000—27½ acres; 15½ bearing navels and sweets 14 years old; 44 acres Valencias; house.
E. S. HALL,
530 Bradbury Bldg. 13

FOR EXCHANGE—
$2300—Fine 6-room bungalow 41st Place, good shape, $800 cash, $25 per month.
$450—Up-to-date 6-room house, near Vermont avenue, on 36th st., want lots or acreage for $7500 equity.
$2400—A fine little bungalow of 5 rooms one block from Brooklyn car, Boyle Heights, $200 cash, $20 per month.
The best place that $3000 cash will buy, S.W., owner, Main.
LAMBERTH,
F2802. 426 Mason 13

FOR EXCHANGE—129 ACRE RANCH AND cash for a cottage.
160 acre ranch, $4000, for cottage.
Income property or rooming house.
80 acre eastern farm for California.
6 acre dairy ranch joining city.
For cottage, Indiana, California ranch.
$2000 equity 5 room cottage for lots or what have you?
10 acre ranch, improved, for Oklahoma.
40 acre fruit ranch, $2000.
For exchange eastern or California.
See STEWART CO., 426-8 Mason Bldg. 13

FOR EXCHANGE—
$10,000, mortgage $3000, choice business property on South Pair Oaks, near Green Hotel; want L. A. residence in the southwest for same amount.

$22,500, mortgage $5000, 32 room apartments, well furnished, located at Long Beach, ocean front, near Virginia Hotel, fine income, want L. A. property up to $15,000 and a little cash. This is good.
E. R. BROOKS & CO., 347 Douglas Bldg. A5048, Main 9077. 12

FOR EXCHANGE—
A complete gentleman's home consisting of 12 very large rooms, beautifully finished in mahogany, hardwood floors throughout, very large handsomely improved grounds, high and sightly, overlooking park and city. A most complete home in every detail. Price $35,000. Want city income or good ranch.
TINKLEPAUGH & HOGE,
A7146, Main 2719. 202 Frost Bldg. 13

FOR EXCHANGE — A SIX-CYLINDER Ford, fully equipped, driven less than 2000 miles, and in good condition, value $2250, together with 80 acres fine land adjoining townsite of Westfield, Kern Co., value $2500, for a good 5 to 8-room house at Venice or Ocean Park. I might add $500 cash. Call at 1015 Locust street and Home Telephone stock for the right place. I am anxious for a beach home and will give a good trade.
D. C. M'GARVIN, 424 Pacific Electric Bldg. 14

FOR EXCHANGE—I HAVE A CLIENT WHO has an 8-room modern house on lot 40x135; also three adjoining lots, 40x135 each, all corner improvements, fine place and up to date; in the growing southwestern part of the city, valued at $9000, to exchange for 5 or 10-acre ranch; must have good house and lots of improvements, must be a desirable place; we mean business, might pay some cash also; submit full proposition in first letter. Santa Monica district preferred. HARRY F. BURKE, Owner's agent, 5827 Moneta ave. 13

FOR EXCHANGE—LOT 48x125, $1200, CLEAR, for rooming-house, 15 to 25 rooms.

New 6-room modern cottage, equity $1000, for rooming-house about 20 rooms.

140 acres near Creston, Cal., equity $2400, for clear lots, equity in cottage or rooming-house.
See FOX, with H. L. MILLER & CO., 414 W. 7th. Main 6707, F3728. 13

FOR EXCHANGE—
Want vacant lots on the high ground, west or southwest, in exchange for 6½ acres of 11-year-old Washington navels, in first-class condition; improved with a 6-room house, two-story barn, 16x24; eight shares of water stock; basement finished; mortgage $2500, due in 1913; we have pictures of place at office. (2)
JONES & RYDER LAND COMPANY (Inc.)
13 218 W. Third st.

FOR EXCHANGE—WANT A HOME IN LOS Angeles, or residence lot. Have thoroughly modern 10-room house on 50-ft. corner lot at Redlands, 2 blocks west of city hall. It is always rented and is close in that is rapidly advancing in value. Price $6500, mortgage $2000; will assume here. YOUNG & ADAMS, 205-7 Laughlin bldg. A7866, Broadway 2915. 13

FOR EXCHANGE — I WANT TO MEET A man with a little nerve, who can carry an incumbrance of $1500 for a couple of years. Have one of the best speculative properties in the city, worth $25,000. Want something nearly clear for this, or will make big money; but I cannot carry it.
YOUNG & ADAMS, 205-7 Laughlin Bldg. A7866, Broadway 2915. 13

FOR EXCHANGE—
11-acre alfalfa ranch, 7 miles southeast of Los Angeles. House, barn, windmill and tank, plenty of water. Price $6000. Want house and lot or vacant, well located.
O. F. SCHERER, 300 Frost Bldg. 13

FOR EXCHANGE—
2 large beautiful clear lots near business section in Chicago, for good house or lots in or near city, will assume or pay cash difference; price $3000.
WILLIAMS LAND & LOAN CO.,
618-620 Grant Bldg.
A2962, Main 2521. Los Angeles, Cal. 13

FOR EXCHANGE—
Want mountain ranch with 20 acres or more of tillable land; it is immaterial as to improvements, but must be accessible and only 75 miles of Los Angeles, in exchange for a modern 8-room house in the Westlake district, value $7500. (2)
JONES & RYDER LAND COMPANY (Inc.)
13 218 W. Third st.

FOR EXCHANGE—
Apartment house of 24 rooms, nicely arranged; good location; rooms all occupied; price $15,000; owner wants vacant land between Los Angeles and Whittier preferred, but will consider any good proposition, and will assume.
JONES & RYDER LAND COMPANY (Inc.)
13 218 W. Third st.

FOR EXCHANGE—WANT CHICKEN ranch up to $2500 within 15 miles in city; in exchange for a large 8-room modern bungalow; hardwood floors, beamed ceilings, panelled walls, attractive in design, lot 55x135; located near Vernon and Moneta ave.; price $5000 and worth it. (2)
JONES & RYDER LAND COMPANY (Inc.)
13 218 W. Third st.

FOR EXCHANGE—$25,000 EQUITY IN ONE of the very best speculative properties in the city, located near 6th and Broadway; has an A1 proposition. YOUNG & ADAMS, 205-7 Laughlin Bldg. A7866, Broadway 2915. 13

FOR EXCHANGE — 25 ACRE WALNUT grove near El Monte, in fine shape, small house, barn, water to sell, fine, $16,000, mortgage $4000, owner will assume on city income. 24 acres near Burbank, alfalfa, small buildings, plenty water, horses, tools, go in at $750 per acre, some incumbrance, but man will assume as much and will take vacant lots.
240 acres near in, Riverside county, 2 miles from railroad town; fine well, old buildings, $10,000, clear; might assume small; 3 new houses, one 6 rooms, one 5 rooms, one 7 rooms, southwest, will take part vacant on this.
I. J. SILVIS & CO., 305 Mason Bldg. S. E. corner 4th and Broadway. 12

FOR EXCHANGE—160 ACRE RELINQUISHment or assignment, only four miles from Indio, Coachella Valley; fifteen acres graded, two wells, 12-H.P. steam engine, enough wood to run engine two years, three room house and shed, also water right, in hills close to land; 15 inch perpetual now. Will trade for ranch close to Los Angeles up to $3000, and for $1000 more; will guarantee to develop 125 inches of water on the 160 acres. Address G, inches of water on the 160 acres. Address G, box 77, TIMES OFFICE.

FOR EXCHANGE—I HAVE BUILT 2 NEW extra fine houses in southwest, elegant neighborhood, six rooms, $4200, eight rooms, $5500, and ten room mansion, $12,000. Also have some well located vacant lots, will exchange part or all for good vacant land. Am not interested in California ranches. Don't take up my time with poor propositions. Owners only. Address G, box 165, TIMES OFFICE. 12

FOR EXCHANGE—
$30,000—50-acre improved ranch, modern 2-story house, pumping plant, good level land. On west side of fine oiled avenue, few acres bearing orange trees, some alfalfa. This is fine country home. Located about 20 miles from Los Angeles, via Pacific Electric R. R. Want city property.
U. H. GOWEN & CO.,
501 Grant Bldg. 13

FOR EXCHANGE—
Wanted real estate all over, also mortgages; guaranteed quick sales or exchanges with cash. Plenty of money on hand to buy bargains. No matter what kind you have to sell, list your property and lay it away, but make you a good cash or exchange offer at once. See the NEW YORK BROOKLYN & NEW JERSEY REAL ESTATE EXCHANGE CO., 254 S. Broadway, rooms 1, 2, first floor.

FOR EXCHANGE — WANT EASTERN INcome. Have L. A. vacant city and suburban; also equity in good house; also some 6 per cent. first-mortgage bonds, well secured.
Address OWNER, box 94, TIMES OFFICE. 12

FOR EXCHANGE—LOT 87½x160, ANOTHER 85x160, improved with 5-room modern bungalow; corner; covered with variety of deciduous fruits; finely equipped poultry houses; cement walks, oiled roads; in Alhambra. $4250. Wanted, residence western part of city.
SEE LUNDEEN FOR HOMES,
11 252-53 Central Bldg., 6th and Main sts.

FOR EXCHANGE—$800—CONTRACT AND cash for lot.
$1000—Improved 10 acres for lots.
$4000—Fine 7 acres for city.
$5000—6-room bungalow and 2 acres. Want small foothill ranch.
$10,000—Improved 10 acres oranges and deciduous fruit, Pomona. Want cottages.
R. J. McCLELLAND, 206 Mercantile Place. 12

FOR EXCHANGE—
$20,000—2 fine vacant business lots, close in, Pasadena, 52½x194 each to 20-ft. alley, and modern residence here, all or part for orange, walnut or alfalfa or improved Denver or Colorado springs; this property is fine in value. J. J. PHELPS, 235 H. W. Hellman Bldg. 13

FOR EXCHANGE—MOUNTAIN RANCH, Sonoma county, only two hours by ferry and rail from 'Frisco. 150 acres, improved with buildings and fruits; native trees, wild vines and scrubs; springs and brook; natural park. Price $4500, clear. Want beach property.
WHIPPLE, 417 Los Angeles Trust Bldg. Main 2909. 12

FOR EXCHANGE—NEW 7-ROOM 2-STORY house, modern, fine lot, 50x135, new 6-room bungalow, modern, very fine, lot 50x150, with large trees on 80-foot avenue; also new 6-room bungalow, modern, also elegant modern 8-room residence in the finest section southwest; also 12-room elegant residence southwest. T. WIESENDANGER, 207 South Broadway, room 312. Phones 2042.

FOR EXCHANGE — CLEAR, OHIO FARM, and income, gilt edge, first-mortgage bonds, for L. A. income, alfalfa or orange ranch, and assume. Owners preferred. Address H, box 91, TIMES OFFICE. 12

FOR EXCHANGE—NEW 7-ROOM 2-STORY house, modern, fine lot, 50x135, new 6-room bungalow, modern, very fine, lot 50x150, with large trees on 80-foot avenue; also new 6-room bungalow, modern, also elegant modern 8-room residence in the finest section southwest; also 12-room elegant residence southwest. T. WIESENDANGER, 207 South Broadway, room 312. Phones 2042.

FOR EXCHANGE — A CENTRALLY LOcated income property, Rochester, New York; bank appraisement $6000; income $624 per annum; same tenant 12 years. Want residence in any good location here, but must be worth the price.
E. L. WILDY, 206 Grant Bldg. 12

FOR EXCHANGE—MY REINFORCED CONcrete country residence, all modern conveniences, hardwood floors throughout, fine stone barn and gas house; 90-acre, 25-year-old vineyard attached; yield 250 tons of grapes; this year's crop sold at $40 per ton; cash valuation $20,000; want city income, apartment or flat building; no inflated values considered. P.O. BOX 36, ONTARIO, Cal. 13

FOR EXCHANGE—A FIRST-CLASS 5½ acre navel orange grove, splendid location, nice large trees, 14 years old, excellent condition, good investment, price $6000; exchange for Long Beach or Los Angeles property, or for alfalfa ranch near Anaheim or Santa Ana; also a first-class ten-acre orange grove for Los Angeles property. Address H. R. WOODALL, 628 San Pedro st., Los Angeles. 12

FOR EXCHANGE—WANTED LOTS IN southwest or equity in cottage near McClintock ave. for new, modern 5-room cottage, Alhambra; price $3500; mortgage $1200; can clear it on good trade. This cottage is all furnished and nicely located; street work all in and paid.
FADELFORD, F2016,
13 424 I. W. Hellman Bldg.

FOR EXCHANGE — 4-ROOM 2-STORY house, 1748 West 36th st., Los Angeles, $2500 clear. Want 5 or 10 acres, suitable, some chicken ranch, in Los Angeles or San Bernardino county, with water; give location and full description of property or no attention will be given. Address R. N. GOWELL, 1748 W. 36th st., Los Angeles, Cal. 13

FOR EXCHANGE—
Wanted to trade a well located lot, price $700, to a contractor who will put up a $1000 house on adjoining lot. Will pay $300 cash difference.
AMBROSE L. HAMELL CO.,
Main 2567. 526-47 Douglas Bldg. 13

FOR EXCHANGE—$2400; 7-ROOM 1½-STORY bungalow; equity $1500. Will take good lot, automobile or anything of value. What have you. Address OWNER, box 96, TIMES OFFICE. 12

FOR EXCHANGE—I OWN 120 ACRES LAND, clear, near Corcoran, and only a mile to station on R.R.; price only $30 per acre; all adjoining land sold at much higher figure; want a house and lot here and will pay some cash difference and consider a good home up to $10,000. Address OWNER, B, box 8, TIMES OFFICE. 12

FOR EXCHANGE—
SIX-ROOM BUNGALOW
In southwest, on lot 50x125.
PRICE $4850.
Will exchange for Spokane property.
G. M. GIFFEN,
111 Merchants Trust Bldg.
M3110, A1769. 12

FOR EXCHANGE—
$4500—12 acres, bearing walnuts and vacant, Rivera. Want city.
$5500 clear, 160 acres near Hemet, want city.
$22,500—Clear, 640 acres, Minnesota and Dakota lands. Want city or near.
W. A. SAMPSON,
A5917. 502 Johnson Building. 13

FOR EXCHANGE—WE HAVE A 100-ACRE farm 5 miles from Detroit, Mich., A-1 land, good buildings. All wire fenced. Windmill, etc. $10,000, clear. Exchange for Los Angeles or Southern California improved. (4)
Exchange Department.
JONES & RYDER LAND CO. (INC.)
13 218 W. Third st.

FOR EXCHANGE—10 ACRE WASHINGTON navel grove, 12 year old, San Dimas, beautiful country home, 10 minutes' walk from both depots, net income $3000, will exchange for residence up to $8000; must show value, $2000 cash, balance mortgage. For particulars address G, box 52, TIMES OFFICE. 13

FOR EXCHANGE—$5000 9-room modern residence, hardwood floors, east front, fine neighborhood. Want vacant or improved country up to 5 acres, must be close in, or suburb. Equal value preferred, but will assume or pay cash, for something good. W. [illegible]
HAWTHORNE & MARTIN, 833 W. 16th. 12

FOR EXCHANGE—ORANGE GROVE, FIVE acres 10-year-old St. Michael, five in 8-year navels, one-half acre young Valencias; estimated 2500 boxes, cheap and reliable water right; price $10,000, will take Los Angeles or Pasadena residence, up to $6500, cash $3000, balance mortgage, 7 per cent. W. S. PATTERSON, Azusa, Cal. 13

FOR EXCHANGE — BEAUTIFUL FLAT building, west of Figueroa, near 9th; a gem that will net first class income. Wanted, residence to half or more. What have you?
LUNDEEN FOR HOMES,
13 252-53 Central Bldg., 6th and Main Sts.

### FOR EXCHANGE— Real Estate.

FOR EXCHANGE—
16-acre orange and lemon grove near Covina; income last year $3200. Will take residence up to $6500, balance cash and terms. Grove in fine condition.
ALSO
well located lots, clear, for good bungalow or house.
See M. DRINKWATER,
A3500. 201 Grant Bldg.
13 With Sun Land Co.

FOR EXCHANGE—320 ACRES ROBERTSON county, Tex., good oak and hickory timber, stream water, close to town and railroad; price $12.50 per acre, clear. Take something here or farther East. Exchange cash for from 1 to 5 acres for chicken ranch. 80 acres, 60 of it orange land, Riverside county, something here or East. Bargains in Tulare lands for sale or exchange. T. F. MOORE, 701 O. T. Johnson Bldg. Main 8768, A8488. 13

FOR EXCHANGE—
We have a good equity of $1660 in a nice little 5-room cottage on corner lot, mtg. $1200, payable $15 monthly, to exchange for one or two vacant lots, clear.
TINKLEPAUGH & HOGE,
A7146, Main 2719. 202 Frost Bldg. 13

FOR EXCHANGE—
100 acres, 3½ miles from Pierre, S. D.; $40 per acre. Want improved city property.
Also 2 lots, clear, price $1700, for house. Will assume.
THE SUN LAND CO. (Inc.),
13 201 Grant Bldg.

FOR EXCHANGE—REAL MONEY.
$1000 in cash and $2000 in gilt-edge mining stock, to exchange for modern Bungalow of 5 or 6

## FOR EXCHANGE— Real Estate.

FOR EXCHANGE— TO OWNERS. EAST OR WEST, NORTH We have lately opened an E CHANGE DEPT. and would much to have you call and the to exchange, as we might YOU want. EXCHANGE DE L. E. BIGLER CO 615-16 UNION TRUST TELEPHONE MENZIES, Byrne Bldg.

FOR EXCHANGE— $1500 CLEAR. 20 acres ne county near Kern county the oil fields round 12 C ilen; want property here JAM

FOR EXCHANGE — THE ranch in Kings county, sm house, barn, 20 acres vi plenty water, $7500. Want room cottage, lot 50x120, ground, $800, for good lot, & & Co., 241 Douglas Bldg.

FOR EXCHANGE—$55,000 block and basement; cons dens; 75x100; size of building ed; $15,000 cash, $15,500 $7,000 mortgage, runs 5 years back. H. ERNST, room First and Broadway.

FOR EXCHANGE—6 ROOM large lot, between here and west side, high elevation, $1850; will take $2000 worth exchange for the equity in t mortgage. Particulars see Fr Grant Bldg.

FOR EXCHANGE—$40,000 with a crop now on the $8000, free and clear, to ex income property, or land in or Tulare counties. Apply to W. F. MINN EDWARD D. SILL 12 656-60

FOR EXCHANGE—5 ROOM lots, house modern in ever outbuildings, grounds ninety 100x135 feet; also corner dw ave., 140x1ao. 3 lots, for ex room, house, south of Jeffers OWNERS, 1215 E. 49th st.

FOR EXCHANGE—CHOICE l ton ave. near West Adam alley; clear; value $2600, for west, about same value. Do tracts and clear lots, state e Address A. WHITEWOOD, Trust Bldg., Second and Spri

FOR EXCHANGE—$1000 EQ chicken ranch, four-room barn, windmill, tank, incubat house, fruit, shade trees, & Co., 241 Douglas Bldg.

FOR EXCHANGE—$15,000, Long Beach home wil Riverside Orange grove of orange grove nearer Los Ang F4563. W. T. LISENBY, 81

FOR EXCHANGE—$2000 CL Clara Valley, 80 acres of loam soil; water close to sch miles of Los Angeles; close to station; all been in cultivation 427-428 H. W. Hellman Bldg.

FOR EXCHANGE—FIRST-C property rented now at $ vacant lot; west of Wester $8000. Answer quick. Exchange Department. JONES & RYDER LAND Co

FOR EXCHANGE—RESIDEN in Goldfield, Nevada, clear; rented $150, offer about same value. Address A. F. F., 236 Bee Bldg.

FOR EXCHANGE—OR SALE— near Ontario, 10 the best Southern California; also 10 ments; abundance of water, $1250 of purchase price; e city. B. F. B., 1118 E. 20th st.

FOR EXCHANGE—$3,000 ranch, 16 miles of Los 25 acres alfalfa, balance on ed; plenty water, price $30 or for part, or all. JAMES Broadway, Phone Main 5

FOR EXCHANGE—$3,000 quishment, near Cahuenga Hollywood for Ocean Park Hollywood equity for Ocean 13 L. G. ALLEN, Trust

FOR EXCHANGE—$600 CLE Montmorency county, Mich timber worth price on stu California and assume; will L. PETERS, 427-428 H. W.

FOR EXCHANGE—A LOT Topeka, Kan., lot 100x1 first payment on cottage is $ can pay from $5 to $10 per on balance. SWEET REALTY ber of Commerce.

FOR EXCHANGE—REAL large residence in select large grounds, equity $6,000 farm property Illinois or Iow SON, BRYON & DONNELL man Bldg.

FOR EXCHANGE—FOUR L porcelain bath, screens, Eleventh and Vermont ave equity for vacant lot in S

FOR EXCHANGE—OR SALE lots or your equity at reas of Los Angeles; special cash bonus. No inflated investigation invited. Your TIMES OFFICE.

FOR EXCHANGE—$3,000 house on Clanton street, Pedro, $1000 cash for equi ing. Full description and EST 25TH ST., mortgage cent. due in 1910. Owner, 3

FOR EXCHANGE—GOOD close in, high ground, $3 also a fine corner, Alhambra Pasadena, and a beach lot mile, $500; mortgage loan owner, BOX 769, Station C

FOR EXCHANGE—2 LOTS, lots, Chicago; 2 lots, La front; 1 lot, Santa Monica tos Bay; 2 lots, Riverside 40 acres, Redondo; 80 acres geles; 641 E. 36TH ST. Phone

FOR EXCHANGE— Beaumont, 20 bungalow or cottage or 10 bungalow. Address box 8 it furnished. Address B CAL.

FOR EXCHANGE—NORTH I dition to city of Pomona; 215 lots for business property See owner, J. M. CREPIN, beck Hotel, at 2 p.m. Wednesday.

FOR EXCHANGE — 1 lot corner as first payment room house, will build. RISING 2nd st. Phone

FOR EXCHANGE—EIGHTY ranges, Riverside, Calif., $25,000; price $125,000; 627-628 H. W. Hellman Bldg.

FOR EXCHANGE—$2,000 M 2743, Abbe

FOR EXCHANGE — 10 A land in best water district part of a large tract; 15 acres near Phoenix, Ariz. Kohler st.

FOR EXCHANGE—two-story $5000—Modern 7-room house near West Adams st. residence property a

FOR EXCHANGE—3-ACRE lemon grove; plenty of w ranch near school, store a San Diego; also 2 lots in Hollywood for Ocean Park 607 Douglas Block.

FOR EXCHANGE—HOUSE property, clear, Los Angeles property; value $ Phones 277.

FOR EXCHANGE—WE HAV desirable, improved or u to $6,000; for unincumbered for vacant lot, 2419 S. Hill st.

FOR EXCHANGE—FOUR L apartment house on Figu Price $4500; will exchange Buffalo property, clear. $ geles property. Address

FOR EXCHANGE—FINE 5-R Pedro; $1000 cash for equi 25 ft. Will trade for

FOR EXCHANGE—EIGHT modern houses, in every Want 6 to 8-room house, sume or pay cash difference, and 24th way. J. T. PETER Peters, 427-428 H. W. Hellm

FOR EXCHANGE— $5000 mortgage $1400; 20 acr an abundance of water, fo now being prepared for alfalfa grapes. Property fenced, ex house. Address owner, box security Bldg. Main 227, 9

FOR EXCHANGE—$15,000, Long Beach home wil Riverside Orange grove of orange grove nearer Los Ang F4563. W. T. LISENBY, 81

FOR EXCHANGE—$2000 CL Clara Valley, 80 acres of loam soil; water close to sch miles of Los Angeles; close to station; all been in cultivation 427-428 H. W. Hellman Bldg.

FOR EXCHANGE—FIRST-C property rented now at $ vacant lot; west of Wester $8000. Answer quick. Exchange Department. JONES & RYDER LAND Co

FOR EXCHANGE—RESIDEN in Goldfield, Nevada, clear; rented $150, offer about same value. Address A. F. F., 236 Bee Bldg.

FOR EXCHANGE—OR SALE— near Ontario, 10 the best Southern California; also 10 ments; abundance of water, $1250 of purchase price; e city. B. F. B., 1118 E. 20th st.

FOR EXCHANGE—$3,000 ranch, 16 miles of Los 25 acres alfalfa, balance on ed; plenty water, price $30 or for part, or all. JAMES Broadway, Phone Main 5

FOR EXCHANGE—$3,000 quishment, near Cahuenga Hollywood for Ocean Park Hollywood equity for Ocean 13 L. G. ALLEN, Trust

FOR EXCHANGE—$600 CLE Montmorency county, Mich timber worth price on stu California and assume; will L. PETERS, 427-428 H. W.

FOR EXCHANGE—A LOT Topeka, Kan., lot 100x1 first payment on cottage is $ can pay from $5 to $10 per on balance. SWEET REALTY ber of Commerce.

FOR EXCHANGE—REAL large residence in select large grounds, equity $6,000 farm property Illinois or Iow SON, BRYON & DONNELL man Bldg.

FOR EXCHANGE—FOUR L porcelain bath, screens, Eleventh and Vermont ave equity for vacant lot in S

FOR EXCHANGE—OR SALE lots or your equity at reas of Los Angeles; special cash bonus. No inflated investigation invited. Your TIMES OFFICE.

FOR EXCHANGE—$3,000 house on Clanton street, Pedro,

# Real Estate Liners

## FOR SALE—
### Furniture.

FOR SALE—FIFTY FOLDING BEDS, SOME with mirrors; A1 condition; cheap.
Pierce Furniture Company,
205 North Spring.

For Sale—100 dressers, slightly used; mahogany, golden oak, birdseye maple.
Pierce Furniture Company,
205 North Spring.

For Sale—25 buffets, quarter-sawed oak; good as new.
Pierce Furniture Company,
205 North Spring.

For Sale—250 rockers, all styles and sizes; 300 dining chairs, good as new.
Pierce Furniture Company,
205 North Spring.

For Sale—50 6-foot extension tables, good as new.
Pierce Furniture Company,
205 North Spring.

For Sale—300 rugs and 500 yards of carpet.
Pierce Furniture Company,
205 North Spring.

For Sale—90 gas ranges at $7.00 each.
Pierce Furniture Company,
205 North Spring.

For Sale—50 iron beds, good as new.
Pierce Furniture Company,
205 North Spring.

For Sale—75 combination tables, $.95 each.
Pierce Furniture Company,
205 North Spring.

For Sale—Get one of these $5.50 sanitary mattresses, $2.50.
Pierce Furniture Company,
205 North Spring.

For Sale—100 cable springs, rope edge, $1.50 and $2.00.
Pierce Furniture Company,
205 North Spring.

For Sale—200 pairs pillows, sheets, pillow slips, lace curtains.
Pierce Furniture Company,
205 North Spring.

For Sale—Crockery ware, granite ware, of 200 rooms.
Pierce Furniture Company,
205 North Spring.

For Sale—French range with hood and broiler and 100 gallon boiler, cost $350, sell for half, used 5 weeks.
Pierce Furniture Company,
205 North Spring.

For Sale—The above is from the Minnewaska Hotel of 200 rooms, corner Second and Grand ave.; now on sale at the
Pierce Furniture Company,
205 North Spring.

For Sale—Any one wanting to furnish 20 to 50 rooms; will exchange for good clear real estate.
Pierce Furniture Company,
205 North Spring. 13

FOR SALE—
James Colgan & Co., 711 to 715 S. Spring St., Los Angeles' leading Second-Hand store. Greatest bargains in the city. Slightly used furniture and rugs going for less than half the price of new.

Come quick before they are all gone. This summer, when every one was selling out and no one was furnishing up, we took advantage of the great buying market and devoted all our time to buying, and as a consequence in four months we simply packed our large warehouse, 1131 to 1135 S. Los Angeles st., with the finest kind of high grade and medium grade furniture, etc., trusting in the future of Los Angeles. Our judgment was right, for now the demand for furniture is ten times greater than the supply. So come at once and reap the benefit of our buying power against all items.

A few more refrigerators left from $6 up.
A good Jewel gas range only $12.50; cost $27 new.
A good wardrobe only $5; cost $13.50 new.
A nearly new quartered oak buffet only $17.50; cost $25 new.
Nearly new axminster rugs, 9x12, only $15. (Half the price of new.)
The largest stock of second-hand iron beds in Southern California at half the price of new.
$3 iron beds, any size, $1.50.
$20 iron beds for $9.
Hundreds of nice clean springs and mattresses, worth up to $4 each, $1.50 each.
We also handle all kinds of new mattresses from the cheapest excelsior mat., at $3, up to the best hair and silk floss mattresses.
All kinds of restaurant outfits, such as French and steel ranges, large 4-person tables, chairs and linoleums, etc.
We have a complete cigar stand only $100.
$80 5-ft., highly polished quartered oak roll top desk (with boxes) only $40. It's just like new.
$28.50 roll top desk only $18.50. (It has drawers on both sides.)
A good flat top desk only $10; worth $20.
A grocer's refrigerator, about 7x6-ft., only $85; worth $200 new.
Estimates cheerfully furnished for out-of-town patrons. If you can't call, write and we will answer immediately.
$45 brass bed only $25.50.
$40 pedestal dining table only $21.50. Set of 6 chairs to match, $20.
A good extension table (6-ft.) only $4. Thousands of chairs and rockers from 50c up. No trouble to show goods. Plenty of salesmen and courteous treatment.
JAMES COLGAN CO.,
711 to 715 S. Spring St.,
Los Angeles, Cal. Main 2058, F2056. 13

FOR SALE—
COLYEAR'S,
509-511 S. MAIN ST.

When you really want to save money, don't miss the opportunity of going through one of the largest assortments of slightly used furniture in the West, amongst which can be found some very fine goods, taken in part payment on new furniture, besides the entire contents of several complete homes, including pianos, draperies, carpets, rugs, etc., all of which we have placed on our second floor (take elevator.) Most of these goods can be had for less than half original cost.

CASH OR EASY PAYMENTS.

An elegant Decker upright piano, $160. Handsome brass bed, cost $65, now $35. Mahogany frame, leather upholstered davenport, $40.00.

Bargains in Moquette, Brussels, tapestry and ingrain carpets and rugs.

Three-piece bedroom sets, $12.00.
Iron beds, $1.50 up.
Odd dressers, $4.90 up.
Commodes, $2.00 ($4.00 and $5.00 values.)
Six-foot extension table, $4.75.
Bamboo writing desks, $4.00.
Velour bed lounge, $2.00.
Velour couch, $1.75.
Box couches, $1.25.
Morris chair (with cushions,) $3.00.
Nobby oak sideboard for $11.00.
Pretty oak china closet, $12.00.
Mahogany finished hall tree, $6.00.
Drop head sewing machine, $12.00.
Curtain folding bed, $3.00.
Cabinet folding bed, $8.00.
Good rockers, $1.25.
Chairs, 50 cents.
Four-piece parlor set, $14.75.
Good ice box for $2.25.
Handy refrigerator, $5.50.
Gas range, $8.50.
Cook stoves, $2.50.
Cook stove with water back, $12.00.
Two burner gasoline stoves, $2.00.
Two burner gas plates, $1.50.
Everything for housekeeping.
COLYEAR'S,
509-511 S. MAIN ST.
(Just below Fifth street.) 13

FOR SALE—FURNITURE; 'TIS TOO HOT to look all over town; come to Levy's cheap store. PRICES MUCH LOWER THAN ELSEWHERE.

THESE BARGAINS'LL MAKE YOU SMILE.

Hot, whew! A fine, nearly new medium sized refrigerator, cost $11.50.....$5.00
Your choice, fine variety iron beds, nice springs and mattresses, complete, only....$3.50
Biggest bargains in bedroom furniture anywhere.
STOVES AND RANGES, nothing but bargains.
High-class Jewel gas range, just like new, with oven and broiler; cost $20 a few weeks ago, set up free and guaranteed, $9.
$40 gas range, with hot water connections; this Jewel range is used very little, $16.50.
Coal or wood cook stove, "Adjutant," cost $14 new, nearly new now, $5.50.
Curtain folding beds, upright or mantel, only $7 to close out at $1.50.
$45 beautiful oak carved book case, $17.50.
2-B. Blue Flame coal oil cook stove, $3.50.
$20 15x20 restaurant griddle, nearly new, $7.
$22 body Brussels rug, 9x12, only $7.
Kitchen cabinet table, with bins, drawers and cupboard on top, cost $9.75, only $5.
Very pretty inlaid parlor furniture, upholstered in bright colored velvet.
These bargains and many more, too numerous to mention, to be sacrificed at 50 and 60 per cent. discount. Be sure to call for us by our name and number over the door.
LEVY'S CHEAP STORE,
829 S. Spring st. 13

FOR SALE—
SPECIAL IN OFFICE CHAIRS.
Revolving, plain and leather, one-third to ½ less than regular; some as new; roll top desks, $16.00 up. Typewriters and drop cabinets, snap. Filing cases to close out at cost. L. A. DESK EXCHANGE, 106 N. Broadway. A2054; Main 2764. 13

FOR SALE—FULL SIZE, SOLID OAK FOLDing bed, $10. 1154 S. FLOWER. 13

## FOR SALE—
### Furniture.

FOR SALE—REFRIGERATORS, ICE chests, slightly used. We have about 100 of them, almost every style and size at about ½ price to close them out.
Gasoline stoves and ranges, gas plates and ranges, steel ranges and cook stoves, almost every style. We make any kind of exchange on stoves to suit you.
Household furniture in endless variety at prices to suit your purse.
Iron bed, spring and mattress, $2.50.
6 ft. ex. table, oak, $2.50.
Good chairs, 50c and up.
Oak finish dresser, $4.50.
Oak finish comb. dresser, $5.50.
Good oak commode, $1.50.
Very fine oak wardrobe, $15.
$75 combination bookcase, $30.
$40 oak bookcase, glass doors, $25.
$25 brass bed, $15.
$15 Quar. oak library table, $10.
Both phones. SKEELS BROS., 911 South Main. 13

FOR SALE—SPECIAL SALE OF FURNIture. Big values. All going at rock-bottom prices. Do not miss these bargains.
$1 chair, hardwood, durable, 75 cents.
$1.60 high chair, solid oak, strong, $1.25.
$2.25 sewing rocker, neat design, $1.50.
$2.75 gas plate, nickel plated, $2.00.
$3.00 3-panel folding screen, oak frame, $2.25.
$3.50 iron bed, pretty design, strong; $2.50.
$3.75 box seat diner, leather seat, $3.00.
$5.00 shell rocker, full size, big value, $3.75.
$4.75 kitchen safe, oak finish, roomy, $4.00.
$6.40 mission library table, massive, $5.00.
$8.50 golden oak extension table, $4.50.
$9.75 chiffonier, solid oak, 5 drawers, $7.50.
$11 refrigerator, large food chamber, $7.90.
$13.75 dresser, oak finish, large glass, $10.50.
$23.25 china closet, solid oak, best finish, $18.50
J. M. OVERELL, 700 So. Main st.

# MONEY TO LOAN—
### In Sums to Suit.

QUICK LOAN ON FURNITURE, PIANOS, equities, realty contracts, etc.; also short loans on REAL ESTATE without brokerage fee. No publicity; money read' same day; easy terms and all the time you want; or can repay as convenient, reducing interest. CLARK & CO., 201 Security Bldg., 510 South Spring st. Phone F7151; Main 6662.

TO LOAN—$50,000.
AT LOWEST RATES.
ON CITY PROPERTY.
TO SUMS OF $2500 UP.
CHARLES G. ANDREWS, VICE-PRESIDENT
WRIGHT & CALLENDER COMPANY,
403 S. HILL STREET.
BOTH PHONES EX. 80.

LOWEST RATES. $5 TO $500 LOANED ON DIAMONDS, JEWELRY, REAL ESTATE; ANY GOOD SECURITY. MONEY AT ONCE. $40,000 TO LOAN, 2 TO 5 PER CENT, LOWER THAN OTHERS. BANK REFERENCES. PRIVACY ASSURED. KUSEL, 114-115 STIMSON BLDG., 2D AND SPRING.

TO LOAN—$5 to $5000, on furniture, pianos, diamonds, live stock, contracts, first and second mortgages; trust deeds, life insurance policies or any other kind of security; we loan our own funds, low rates, easy terms; confidential. U. S. LOAN CO., 410 Mason Opera-house. A7011.

MONEY LOANED—FURNITURE, PIANO, LIVE STOCK, life insurance, realty contracts, etc.; SECOND MORTGAGE LOANS on real estate, long or short time. You get money same day. Lowest rates. Easy terms. No extra fees. Contracts and mortgages bought. ROSS & CO., 200 Trust Bldg., Second and Spring. 'Phones A7301, Main 3541.

WE HAVE THE FOLLOWING SUMS TO loan on real estate and can act quick if your security is good: $300, $500, $1000, $1500, $2000, $2500, $3000, $4500. Reasonable interest. Building loans, ranch loans made.
DOLPH T. MITCHEL,
430 Citizens' National Bank. 13

TO LOAN—$800,000 ON REAL ESTATE. Quick loans. Any sum desired. No red tape. Lowest rates of interest. Prompt appraisement. We draw all papers. Building loans a specialty.
Phone A2750. WATSON, 322 L. A. Trust Bldg.

TO LOAN—MONEY LOANED TO SALARIED people just on your own name; no other security necessary; don't borrow until you see me; my system is the best for salaried employees, clerks, book-keepers, street car men and all other employees; business strictly confidential. NEWTON, 708 O. T. Johnson Bldg.

TO LOAN—MONEY—
$35,000 to loan on improved Los Angeles property at 7 and 8 per cent. If your property is right a loan can be made at once.
FRANK J. RYAN & CO.,
Phone A6483. 236-217 Fay Bldg.

TO LOAN—
$250,000.
MOYER & GILBERT,
612 FROST BLDG.
CITY LOANS. RANCH LOANS.
LOWEST RATES. PROMPT ATTENTION.
HOME A8827. MAIN 5474.

MONEY LOANED ON DIAMONDS, JEWELry, pianos, furs, furniture, automobiles, estates, equities, antiques, etc., any amount. Strictly confidential; privacy assured. Established 1889. Phone A2839. UNION LOAN CO., 318 S. Spring, suite 1. Thaddeus C. Lutnesky, Mgr.

GENERAL LOANS—
Money loaned on diamonds, furniture, pianos, live stock; also to salaried people; rates reasonable, offices private.
EQUITABLE LOAN & INVESTMENT CO.,
620-621 I. W. Hellman Bldg.,
411 S. Main st.

WE STILL HAVE $100,000 TO LOAN ON city improved real estate at 7 per cent. to 8 per cent. We will loan this in sums from $1000 to $20,000 up to 40 per cent. of valuation. See CONLEY & FOOR, successors to Bradshaw Bros., 228 Bradbury Bldg. A9169, Main 5977. 13

TO LOAN—$500,000 ON CHATTELS.
WATSON'S QUICK LOANS.
Generous loans on furniture, pianos, live stock, diamonds, real estate contracts, personal property; easy terms; confidential. Phone A2750. WATSON, 322 L. A. Trust Bldg.

BLANCHE CROOKS—
418 MERCHANTS' TRUST BLDG.
LOANS MONEY TO SALARIED PEOPLE.
Can offer you a better proposition than any office in the city.
PHONE MAIN 4825.

TO LOAN—$20,000, AT LOW RATES ON IMproved real estate in sums to suit. Loan Department,
SEE LUNDEEN FOR HOMES,
223 Central Bldg. 6th and Main. 12

TO LOAN—$2500 PRIVATE MONEY. ON fine residence close in security. Borrower to pay for papers. No commission. 7 per cent. M. E. BAINBRIDGE, 2111 Park Grove ave. B4615. 13

MONEY—7 PER CENT. LARGE AMOUNT FOR SMALL OR LARGE RESIDENCE LOANS OR ON VACANT LOTS IN COUNTRY. $1,000,000 AT 6½ PER CENT. ON CENTRAL BUSINESS PROPERTY. CALL 223 W. FIRST, ROOM 222. A2099. 13

MONEY LOANED SALARIED PEOPLE AND others without security; easiest payments; offices in 63 principal cities. save yourself money by getting our terms first. D. H. Tuttle, 430 Mason Bldg., Broadway and 4th. *

TO LOAN—WE HAVE MONEY IN VARIOUS amounts to loan on first mortgages on country property and city property. For full particulars apply to Loan Department, WESTERN REALTY CO., 610 S. Spring st. *

MONEY TO LOAN—$1500 TO LOAN AT 8 per cent. net, on close-in improved property. Tel. Main 4441. MARSHALL STIMSON.
F7327. 220 Mason Bldg.,
12 Fourth and Broadway.

MONEY TO LOAN—$1500 TO LOAN AT 8 per cent. net, on close-in improved property. Tel. Main 4441. MARSHALL STIMSON.
F7327. 220 Mason Bldg.,
13 Fourth and Broadway.

MONEY TO LOAN—$1000 TO LOAN AT 8 per cent. net, on close-in improved property. Tel. Main 4441. MARSHALL STIMSON.
F7327. 220 Mason Bldg.,
13 Fourth and Broadway.

MONEY TO LOAN—
$200 to $250,000 to loan on real estate and other good securities at current rates. Established 1886. LEE A M'CONNELL & CO., 311-312 Douglas Bldg. *

MONEY TO LOAN—
We have money to loan in sums to suit at 7 and 8 per cent.
Loan Dept.
13 SEE LUNDEEN FOR HOMES.

MONEY LOANED, SALARIED PEOPLE without security, notes bought; loans on stocks, bonds and wills. THE BEDELL EXCHANGE, 231 Bryson Bldg. Phone Main 4870. *

MONEY LOANED ON DIAMONDS, JEWelry. Liberal loans, lowest rates; every courtesy extended to our patrons. H. W. BRYON CO., 203 Lissner Bldg., 524 S. Spring. *

MONEY LOANED ON DIAMONDS, WATCHES, jewelry. We loan you huge money, less interest, hold your goods longer than any one. Tickets issued. LEE BROS., 508 S. Main st. *

TO LOAN—UP TO $100,000.
In sums to suit, at 7 per cent.
On improved city property.
M'GARRY REALTY CO.,
304 Bryson Bldg. *

TO LOAN—YOU NEED MONEY. WE HAVE it to loan on your ranch or city property, from $500 to $10,000. Give us a trail. MOYER & GILBERT, 612 Frost Bldg. Home A8827, Main 5474. 13

TO LOAN—$2000 TO $3500 ON A NICE HOME, close in; must be first mortgage and under 50 per cent. loan; interest low, for good security. Owner only need answer. Address G, box 179, TIMES OFFICE. 13

TO LOAN—MONEY; $800. I HAVE JUST an even $800 to lend on first mortgages Los Angeles city real estate. Must be a clean 50 per cent. loan. P. S. Amount. Phone A2750. WATSON, 322 L. A. Trust Bldg. 13

TO LOAN—$2,000 TO $15,000 ON CHOICE IMproved city at 7 per cent. $1500, 3 years, at 8 per cent. on choice improved FORBES REALTY CO., 401-03 Laughlin Bldg. A7168, Main 8647. 12

PRIVATE MONEY, 7 AND 8 PER CENT. ON CITY OR COUNTRY REAL ESTATE. LOCKHART & SON, MORTGAGE BROKERS, 309 W. FIRST ST. MAIN 1473, A1473. *

# MONEY TO LOAN—
### In Sums to Suit.

TO LOAN—
MONEY TO LOAN ON REAL ESTATE.
JONES & RYDER LAND CO. (Inc.,)
Capital $100,000.
218 West Third street.
We are making prompt loans at liberal valuations on real estate, improved and unimproved; straight mortgage, 3 years, at 7 per cent.
Building loans at 7 per cent.; straight 3-year mortgage.
We buy trust deeds and mortgages.
We make all loans direct from our office and give prompt service and liberal valuation.
No charge made for drawing papers. 13

THE KEY TO SUCCESS IS READY MONEY.
We have it, and will loan it to you at a reasonable rate quickly, and without publicity on your FURNITURE, PIANO, HORSES, WAGONS or other personal property, without removing them from your possession.
Time as long as needed, with the option of paying before due and stopping the interest. Amounts from $10 upward.
Business-like treatment, and reasonable terms assured to all.
See us if you need any money, and we will convince you that our methods are right. 8 a.m. to 6 p.m.
FIDELITY LOAN CO.,
225 MASON BLDG.,
S.E. corner Fourth and Broadway.
Phones—F7421, Broadway 5171.

TO LOAN—MONEY—OUR RATES
For loans on furniture, pianos, storage receipts, salaries, diamonds, etc. Lowest ever offered. The following payments pay both interest and principal—
On $5 pay us $1.00.
On $50 pay us $1.70.
On $100 pay us $3.10.
Other amounts in proportion.
No other charges. Nothing deducted from the loan. Special rebates for advance payments. Suburban loans made.
Information cheerfully given. All business strictly confidential. Private interview rooms.
GERMAN-AMERICAN LOAN CO.,
701-702 Delta Bldg. 428 S. Spring st.
Open 8 a.m. to 6 p.m., Monday and Saturday until 8 p.m.

TO LOAN—
WANTED, APPLICATIONS FOR THIS private money at 7 and 8 per cent. in following amounts, and up—
$500.
$750.
$1000.
$1500.
$2000.
$3000.
$4000.
Close at once if security satisfactory.
RAMEY BROTHERS, 307 Mercantile Place.
F5465. Main 9356. 13

TO LOAN—
PLENTY OF MONEY TO LOAN
ON CITY REAL ESTATE.
FIRST MORTGAGE ONLY.
$200, $300, $400, $500 at 9 per cent.
$1000, $1200, $1250, at 8 per cent.
$2000, $2500, $3000 at 7 per cent.
$5000 to $50,000 at 7 per cent.
PLENTY OF MONEY TO LOAN.
CROAKE & McCANN, 229 Douglas Bldg.
Home 'Phone A1812, Sunset Main 2490. 13

$1,000,000 TO LOAN ON REAL ESTATE. 5 to 7 per cent. net interest.
No delays. No red tape. Any sum desired. Large and small city loans a specialty.
Ranch loans solicited.
We make straight building loans.
Cash loans made to complete buildings.
Cash for mortgages and deeds of trust.
$100,000 to invest in bank stocks.
Municipal and street bonds purchased.
MATTHEWS & MATTHEWS,
The Leading Mortgage Loan Brokers,
506 Douglas Bldg., corner 3rd and Spring sts.

YOUR FRIEND IN NEED.
We always want to be your friend and will loan all people working on a "SALARY" on their plain note. All business strictly confidential. Do not hesitate about calling, as we have private offices. Lowest rates and rebates given. We pay up other loan companies.
THE STATE LOAN CO.,
611-612 Grosse Bldg., 6th and Spring sts.
Office hours 8:30 a.m. to 6 p.m. Monday, Wednesday and Saturday evenings until 8 p.m.

LOANS TO SALARIED PEOPLE.
Get your bills paid and owe one party by borrowing on your personal note. Your employer never knows of any transactions at our office. Pay back in easy payments as you get paid. Rebate given if paid before due. Lowest rates.
THE NATIONAL LOAN CO.,
519-520 Bryson Block, 2d and Spring sts.
Open 8:30 to 6 p.m. Monday, Wednesday and Saturday evenings until 8 p.m.

MONEY TO LOAN—IF YOU WANT TO LOAN OR BORROW MONEY AT CURRENT RATES, SEE LOAN DEPARTMENT,
MINES & FARISH, 315 S. HILL.

WE BUY NOTES, MORTGAGES, TRUST deeds, contracts issued for the sale or real estate, leases, etc. Money to loan for long or short time, secured by first and second mortgage on real estate. We loan our own funds and can furnish money 24 hours after application is made.
NOURSE & COMPANY,
202-204 L. A. Trust Bldg., cor. 2nd and Spring.

MONEY TO LOAN ON MORTGAGE.
$1000, $1500, $2000, $3000.
S. R. EARNEST & CO., 320 H. W. HELLMAN BLDG.
Loans money for individuals and estates. 13

TO LOAN—GOING TO BUILD? SEE WATson. I make straight building loans, generous ones, at lowest rates of interest. Labor and building materials will never be cheaper than now.
Phone A2750. WATSON, 322 L. A. Trust Bldg. 12

TO LOAN—MONEY.
$5000 at 7 per cent., residence property.
$5000 at 7 per cent., good residence or improved.
$10,000, close in.
TRAYLOR, with ACKERLY CO., 528 S. Broadway.

MONEY TO LOAN—WE ARE IN TOUCH with parties who want to place a large sum of money on downtown property at a reasonable rate of interest; are you wanting a loan? If so, see us at an early date. A. T. JERGINS & CO., 400 Herman W. Hellman Bldg. 13

TO LOAN—$1000 TO LOAN AT 8 PER CENT. Must be good improved property on no vacant lot. Please don't give any wild goose chase. Boyle Heights property preferred. Apply at GOODRICH REALTY CO., 2004 E. First. Boyle 1192. 13

# MONEY TO LOAN—
### In Sums to Suit.

MONEY TO LOAN — AT LOWEST CURRENT RATES ON GOOD REAL ESTATE SECURITY. WE HAVE BEEN TWENTY-THREE YEARS IN BUSINESS IN LOS ANGELES AND HAVE MANY CLIENTS WHO DEPEND ON US FOR SAFE INVESTMENTS. WE DRAW ALL PAPERS, SAVE ALL TROUBLE AND WE HAVE PLENTY OF MONEY TO LOAN.
EDWARD D. SILENT & COMPANY,
408-410 S. HILL ST.,
BOTH PHONES. *

TO LOAN—
I have money to loan in amounts from $2500 to $5000; will appraise promptly. Give full description of property. Address F, box 172, TIMES OFFICE. 13

REAL ESTATE LOANS—
Money to loan on improved city and ranch property, in any amount, at current rates of interest. See Mr. Grettner, Loan Department.
W. H. OBEAR,
Suite 502 Pacific Mutual Building.
Corner Third and Hill sts. *

MONEY TO LOAN—
I have the following amounts on hand to loan on improved city property.
$7500.
$3000.
$2500.
$1000.
Z. D. MATHUSS,
13 218 Wilcox Building.

TO LOAN—
$1800.
3 years, at current rates would like to place the money this week. Give full description of property. Address C, box 72, TIMES OFFICE. 13

MONEY TO LOAN—SEE US FOR LOANS IN the business districts of the city. We can furnish any sum from $5000 to $20,000 at 7 per cent. on the right kind of security. We charge 1 per cent. commission. Principals only.
DAVID BARRY & CO.,
215 Union Trust Bldg.
13 Members Los Angeles Realty Board.

MONEY TO LOAN—WE HAVE ONE LOT of $18,000; one lot of $6000 and one lot of $1800 at 7 per cent. Will loan these sums to suit. We also have lots of 7 per cent. money. Will buy trust deeds and contracts.
W. WRIGHT, Loan Department.
EDWARD D. SILENT & COMPANY,
WILDEY COMPANY.
234 Laughlin Bldg. Main 9007, Home Ex. 767. 13

TO LOAN—MONEY.
You can have money on your furniture, piano, live stock, diamonds, personal property, real estate or any good security at rates and terms to accommodate you. Satisfaction guaranteed. Large loans on ranch stock a specialty. Room 6, ORPHEUM BLDG. A6285, Main 2129. CLAPPER.

MONEY TO LOAN—IF YOU NEED MONEY come to us. YOUR NAME IS SECURITY. We have the most practical method of making loans to ALL SALARIED PEOPLE. All transactions strictly confidential. REMEMBER THE LOCATION. WESTERN LOAN CO., 512 Grosse Bldg., cor. 6th and Spring sts.

MONEY TO LOAN—WE HAVE THE FOLlowing sums to loan at 7 per cent. on residence property, southwest amounts west: $1500, $2000, $2500, $3000 $3500, $4000, $5000. Principals only.
DAVID BARRY & CO.,
215 Union Trust Bldg.
13 Members Los Angeles Realty Board

MONEY TO LOAN—
$2000—3 years, 8 per cent.; city improved.
$950—1 year, 10 per cent.; city property.
$1000—3 years, 8 per cent.; city improved.
$3500—3 years, 8 per cent.; city improved.
R. A. COLLINS,
13 317 Byrne Bldg.

TO LOAN—MONEY. WE NOW HAVE ON hand the following amounts to loan on first class city improved property at 7 and 8 per cent. $1400, $3000, $2500, $3000, $5000, $6000, $7000, $8000, $10,000, $20,000.
THOS. C. BUNDY & CO., 420 S. Broadway. Phone F4898, Main 4202. 13

MONEY TO LOAN—WE HAVE PLENTY OF money to place on residence property located in the west and southwest at 7 per cent. We charge 1 per cent. commission. Principals only.
DAVID BARRY & CO.,
215 Union Trust Bldg.
13 Members Los Angeles Realty Board.

WE MAKE A 6% PER CENT. BUILDING loan and are practical builders.
MILWAUKEE BUILDING CO.
MILWAUKEE BUILDING CO.
MILWAUKEE BUILDING CO.
217 Wright & Callender Bldg.
Phones F2776. Main 3775.

TO LOAN—$1500 TO $3000 ON GOOD FIRST mortgage on some one's own home; will answer owner only; no agents; low interest for splendid loan. Address M.GR., MANHATTAN FARM CO., 759 San Fernando st. 13

MONEY TO LOAN—SEE US FOR LOANS IN the southwest and west. Any sum at 7 per cent.
DAVID BARRY & CO.,
215 Union Trust Bldg.
13 Members Los Angeles Realty Board.

MONEY TO LOAN — PRIVATE PARTY would make loan from $1000 to $5000, well-located city property, at 8 per cent.; would consider ranch or beach loan, give particulars and telephone. Address D, box 19, TIMES OFFICE. 13

MONEY LOANED TO SALARIED PEOPLE without security. You can pay back in ten or twelve weekly payments. Employers need never know. Also loans on diamonds and jewelry R. K. MUSSER, 416 O. T. Johnson Bldg. *

REAL ESTATE LOANS MADE ON SHORT notice; any amount; 7 and 8 per cent. LeGRAND BETTS, 235 H. W. Hellman Bldg. A5462, Main 4440. *

TO LOAN—MONEY, ON SECOND MORTgages, or approved chattels, at 2 per cent monthly, and 5 per cent. commissions. All dealings strictly confidential. Address with full particulars, F, box 90, TIMES OFFICE. 13

TO LOAN—$1800.
I have an even $1800 to loan at 8 per cent. on city improved real estate. Must be a clean 50 per cent. loan on honest valuations. Phone A2750. WATSON, 322 L. A. Trust Bldg. 12

MONEY LOANED, DIAMONDS, JEWELRY, pianos, mortgages, contracts, etc. Diamond loans a specialty. Loan on your own money; lowest rates; prompt; private rooms; bank references; established 5 years. H. T. REID & CO., 142 S. Broadway, suite 125. A1926. *

TO LOAN—CHEAP MONEY FOR RANCHers. I can loan $500 to $7,000 on any good ranch, get in your application at once. No RED TAPE. Ring up or see TRUSTEE, at 612 Frost Bldg., cor 2nd and Broadway. Home A8827, Main 5474. 13

TO LOAN—MONEY; $900. I HAVE JUST an even $900 to lend on first mortgage, Los Angeles city real estate. Must be clean 50 per cent. loan. Private money.
Phone A2750. WATSON, 322 L. A. Trust Bldg. 13

MONEY TO LOAN — ON REAL ESTATE. Large amounts at 6 per cent. C. A. SUMNER & CO., 214 L. A. Trust Bldg., corner 2d and Spring sts. Main 562. A6622. *

MONEY LOANED ON FIRST AND SECOND mortgages; contracts, diamonds, life insurance, lowest rates. MECHANICS LOAN CO., 426 Bradbury Bldg. A6670, Main 9219. *

TO LOAN—$50,000, DIAMONDS, WATCHES, jewelry, 1 and 8 per cent.; why pay more? Confidential. SCHEPPS, licensed collateral bank, 444 S. Broadway, Suite 205. *

TO LOAN—I HAVE $3000 TO LOAN AT CURrent rates on improved city property, will divide. C. H. BAREFOOT, 503 Grosse Bldg., Sixth and Spring. F7777, Main 1772. *

TO LOAN—MONEY TO LOAN ON FIRST mortgages on improved property in 1800 MARKS, 219 Citizens' Bank Bldg. *

TO LOAN—MONEY LOANED ON CITY IMproved at 7 and 8 per cent. See us first. We get quick action, money waiting. J. S. ROGERS CO., 206 Cit. Nat. Bank Bldg. 13

MONEY LOANED — HAVE $1000 FOR A client, also other amounts. A. BOEKER, 405 Laughlin Bldg., 'Phone A3107, Main 2461. 13

TO LOAN—
$500 TO $10,000.
LOUIS K. WEBB, 900 W. 10th st.
Home 53028. Broadway 3506. *

I HAVE FOR LOAN ON REAL ESTATE security, in various amounts from $500 to $5000. Be quick if you want it. W. B. SCARBOROUGH, 140 S. Broadway. 13

TO LOAN—$1500, ALSO $2000, WILL DIVIDE latter amount and consider good ranches. See HARRY BRISACHER, 121 West Third. A4823. 13

TO LOAN—$1300 AT MODERATE INTERest, on well located improved city property; no commission to borrower. Address with particulars E, box 153, TIMES OFFICE. 13

MONEY TO LOAN—PARTY HAS READY money to loan on furniture or personal property at low rates. Address H, box 12, TIMES BRANCH OFFICE. 13

TO LOAN—IF PRIVATE PARTY, ON PIanos, furniture and other good securities, at half the usual rates. Give particulars. Address G, box 168, TIMES OFFICE. 13

TO LOAN—I HAVE $30,000 WHICH I WILL lend in sums to suit on the furniture of hotels and rooming-houses.
Phone A2750. WATSON, 322 L. A. Trust Bldg.

TO LOAN—$5000, OR WILL BUY YOUR MORTGAGE. TRUST DEED or CONTRACT of real security. Improved property. F. S. ROSE, 1532 Stanley. E1637. 12

MONEY LOANED, CONTRACTS AND MORTgages bought. A. M'CALL, 314 Bullard Blk. *

MONEY TO LOAN—LIST WITH ME. T. M. FLOWER, 234 H. W. Hellman. A2237. *

# MONEY TO LOAN—
### In Sums to Suit.

TO LOAN—$1000 TO LOAN AT 7 PER CENT., 3 years, on real estate, $15 bonus. FOLSOM PERKINSON CO., 209 Security Bldg. F7091. 12

TO LOAN—$7000 2 OR 5 YEARS, SIX PER cent., on A1 improved property, also several small loans, $500 to $2500 on residence property. Room 430 BRYSON BLK. 13

WILL LOAN MONEY IN SUMS OF $1000 TO $10,000, on improved city property at 6 per cent. and 7 per cent. Mail full description. P.O. BOX 422, L. A.

TO LOAN—ON GOOD IMPROVED REAL estate, $200 to $500, at reasonable interest. C. O. HENRY, 4025 Pasadena ave. 'Phone 31424. 13

TO LOAN—MONEY, $3000 IN AMOUNTS from $300 up on city or country real estate. Address F, box 113, TIMES OFFICE. 13

TO LOAN—$500 PRIVATE MONEY ON REAL ESTATE, 8 PER CENT. ADDRESS J, BOX 129, TIMES OFFICE. 13

TO LOAN—$1000 ON BUILDING LOAN, 8 per cent., 3 years, $30 bonus. FOLSOM PERKINSON CO., 209 Security Bldg. 13

TO LOAN—HAVE $5000 TO LOAN AT 8 PER cent., on good S.W. improved. Address H, box 62, TIMES BRANCH OFFICE. 13

TO LOAN—MONEY LOANED, CONTRACTS and mortgages bought. A. M'CALL, 314 Bullard Blk.

TO LOAN—MONEY TO LOAN IN SUMS OF $100 TO $400 on collateral security. Call room 9, 1425 GRIFFITH AVE.

MONEY TO LOAN ON GOOD SECURITY. T. A. BRODERICK,
13 402 Cham. of Com. 'Phone A1660.

SALARIED PEOPLE'S LOAN CO., 204 H. W. Hellman Bldg. Lowest interest rates. Notes bought. Phones Main 8456, A3456.

TO LOAN—$800, $260 ON FIRST MORTgage real estate security. F. A. PATTEE, office 209, 405 S. Hill. F8858, Main 3060. 13

PRIVATE MONEY, NO RED TAPE. ANY amount on good security. M. M. DAVISON & SON, 214 Wilcox Bldg.

TO LOAN — PRIVATE MONEY, ANY amount, on A1 securities, 7 and 8 per cent. RAMEY BROS., 307 Mercantile Place.

KERNER BROS. LOAN ON DIAMONDS, pianos and furniture. See us. 201 FROST BLDG., 3d and Hill sts. A3625, Main 3265.

WILL LOAN $1000 TO $10,000 ON CITY IMproved at 7 per cent. and 8 per cent. Send full description. P.O. BOX 422, L. A. 12

TO LOAN—$1000, $1500, $2000, $5000, $10,000 7 and 8 per cent., on A1 improved. GORDON & GRANT, 1st floor Heilman Bldg. A1130. 13

TO LOAN — MONEY. $500 AND $1000 TO loan. See TRAYLOR, with ACKERLY CO., 528 S. Broadway. 13

READY MONEY ON REAL ESTATE.
7 AND 8 PER CENT.
ELVIN J. CURRY, 612-13 FAY BLDG.

FARNSWORTH BROS. MAKE LOANS ON real estate. 215 LISSNER BLDG., 524 South Spring st. F1368, Main 82.

MONEY TO LOAN BY THE OLD RELIAble loaners, J. R. CONLEE, successor to Bradshaw Bros., 228 Bradbury Bldg.

TO LOAN—LARGE OR SMALL SUMS AT current rates on realty only. L. H. PRESTON, 218 Laughlin Bldg.

R. W. POINDEXTER, 409 WILCOX BLDG., loans money on real estate, large or small amounts. Building loans a specialty.

LOANS TO SALARIED PEOPLE.
SOUTHERN CREDIT COMPANY,
411 O. T. Johnson Bldg.

TO LOAN—MONEY ON FIRST MORTGAGES, large and small amounts, short terms. D. COLLONGE, 628 Wall st. 13

MONEY TO LOAN—$250 OR MORE, ON GOOD security. WILLIAMS, 234 W. 23d, between 6 and 9 a.m. in rear. 13

TO LOAN—$1000 AND $2000 TO LOAN ON IMproved real estate. BOX 256, Ocean Park, Cal. 13

MONEY TO LEND—REASONABLE RATES. THE ACKERLY COMPANY, 538 S. BDWY.

MONEY LOANED, MORTGAGES BOUGHT, sold. GIBSON, Vanyckle Bldg., Hollywood. *

# MONEY WANTED—
### On Collaterals.

WANT $2500 ON $7500 PROPERTY, CLOSE in first-class. Will pay 8 per cent. for 2 years. W. E. STOCKWELL & CO., 304 Byrne Bldg., A.2314, Main 1580. 13

WANTED—TO LOAN $1500 AT 7 PER CENT. Other amounts on hand to loan and invest. H. C. HOLLINS, 615 Grant Bldg. A2283, Main 2831. 19

WANTED—$2000, 2 OR 3 YEARS ON CLOSE in business property. Appraised $20,000. H. C. HOLLINS, 615 Grant Bldg. A2283, Main 2831. 19

WANTED — MORE MONEY TO LOAN ON mortgages at 7 and 8 per cent. C. A. SUMNER & CO., 214 L. A. Trust Bldg., corner 2d and Spring sts. Main 562. A6622.

WANTED—$800 ON 6-ROOM MODERN BUNgalow, southwest, value $3500; $200 on 1 acre improved at Glendale, value $1200. Address J, box 26, TIMES OFFICE. 13

## MONEY WANTED— On Collaterals.

WANTED—MONEY.
Improved and unimproved. All securities. At seven and eight per cent.

$850—Westlake and 1st.
$850—Manhattan and Wilshire.
$1900—W. 31st near Grand.
$1750—W. Jefferson; value $2500.
$2000—W. 14th st.; value $3000.
$2000—Palm Place, Lake.
$2900—W. 17th st.; value $3500.
$2100—Bonnie Brae and 9th.
$2200—Near Adams and Hoover.
$2300—Near 6th and Westlake.
$2500—Mt. Lathan near Pico.
$2750—Hobart near Adams.
$2700—Harvard, Wilshire dist.
$2900—W. 21st near Figueroa.
$3000—W. Pico near Harvard.
$3200—South Flower near 9th.
$3500—Westlake st. near 9th.
$4500—W. 16th near Figueroa.
$4000—Near Figueroa and Pico.
$7000—Near Figueroa and Pico.
$8500—W. Pico, business.

See me at once for these will go quick. JNO. P. FRANKLIN, 205 O. T. Johnson Bldg. Ex. 722, both systems.

WANTED—MONEY.
$550, 2 years, 8 per cent. ad. home value $2000.
$1200, 3 years, 8 per cent. ad. home value $3000.
$1500, 3 years, 8 per cent. ad. bungalow, near South Park st. value $2900.
$2000, 3 years, 8 per cent. ad. Main st., property.
$2500, 3 years, 10 per cent. business building.
$3000, 3 years, 8 per cent. ranch occupied by owner for foot under cultivation. Good ing, good barn. Conservatory Near Anaheim.
$3000, 1 year, 9 per cent. ad. inforced concrete business bl and 14 office rooms, thereof.
$7000, 3 years, 8 per cent. ad. apartment house, near Wes come $150 per month. Value No. 563B0.

MORTEN & GILBERT, 321 Pine phone A8852, Main 5404.

WANTED—$82 WILL BUY $1 mortgage bond, bearing 8 per annum interest on $100 for 3 years count of 15 per cent. and the 15 per cent., at end of 3 years 34 per cent. will be brought to of investment. Best bargain in geles. Gilt-edge security. Co standard gauge railroad and ing stock, etc., between Los Huntington Redondo Railway Beach (on Harriman L. A. P. Total issue of bonds only $1 For $492 you can buy $500 of bonds. Where can you make vestment in Los Angeles county more of these bonds at par. The Redondo suburbs are a g Huntington, Harriman and Ga at Redondo and you can safe Full information furnished by mail. No trouble to answer questions; money; simply write. RE MOSA AND BELVEDERE L 305 South Broadway, Los An

WANTED—MONEY.
We offer to investors in fo following first-class applicatio per cent:
$2000—1-room bungalow, Ba $2300—Fine 6-room cottage, $3200—New corner store, W. $4500—28-room flats, South $7000—Apartment house, 9 $20,000—Fine new 2-story $35,000—Three-story building $100,000—Two-story brick $60,000—Two-story brick income $7000; value $150,000.
THOS. C. BURRI & Phone Main 4333.

WANTED—FROM OWNERS funds on following choice re
$1200—8 per cent., 3 years, $2500—8 per cent., 3 years, $2800—8 per cent., 3 years, $2500—7 per cent., 3 years, $3500—6 per cent., 2 years, $4800—7 per cent., 3 years, $4200—11 per cent., 1 years, $5700—10 per cent., 1 year, $6000—8 per cent., 3 years, $15,000—6 per cent., 3 years, We have for sale city and bonds. Can sell yours to at a price that will net you better investment on the A FIRST MORTGAGE on fronting on the street impr DERSON, 907 H. W. Hellman

WANTED—MONEY.
We have the following All trust deeds, running Interest 8 per
Loan $1400—Valuation Loan $1200—Valuation Loan $1400—Valuation Loan $750—Valuation
BURKE

WANTED MONEY—

Although the interest ra 7 and 6 per cent. on get you 8 per cent. on curity. Place your money BROS., 905-6 Union Trust Bl

WANTED—MONEY.
$1500—5 per cent., South tages, value $4000.
$7000—7 per cent., South Grand ave., close in; $9000—12 per cent., 2 years ample security.
$30,000—6½ per cent., 5 years improved brick block.

WANTED—MONEY.
We have lots of $1000 up; Los Angeles property, averaging 8 per ahead of a mortgage, and proposition is worth cash on bond. I have carefully investi both as regards the security of the property against wash They draw 7 per cent. MARSHALL STIMSON, 239 Broadway.

WANTED—MONEY.
Will place in security, including an elegant residence; total value not less than $30,000; 8 per cent. for this 6 per cent. loan.

WANTED—MONEY.
We offer to investors in the following first-class applications per cent.
$2000—1-room bungalow, Ba $2300—Fine 6-room cottage, $3200—New corner store, W. $4500—28-room flats, South $7000—Apartment house, 9 $20,000—Fine new 2-story $35,000—Three-story building $100,000—Two-story brick $60,000—Two-story brick income $7000; value $150,000.
THOS. C. BURRI & Phone Main 4333.

WANTED—FROM OWNERS funds on following choice re
$1200—8 per cent., 3 years, $2500—8 per cent., 3 years, $2800—8 per cent., 3 years, $2500—7 per cent., 3 years, $3500—6 per cent., 2 years, $4800—7 per cent., 3 years, $4200—11 per cent., 1 years, $5700—10 per cent., 1 year, $6000—8 per cent., 3 years, $15,000—6 per cent., 3 years, We have for sale city and bonds. Can sell yours to at a price that will net you better investment on the A FIRST MORTGAGE on fronting on the street impr DERSON, 907 H. W. Hellman

WANTED—MONEY.
We have the following All trust deeds, running Interest 8 per
Loan $1400—Valuation Loan $1200—Valuation Loan $1400—Valuation Loan $750—Valuation
BURKE

WANTED MONEY—

Although the interest ra 7 and 6 per cent. on get you 8 per cent. on curity. Place your money BROS., 905-6 Union Trust Bl

WANTED—MONEY.
$1500—5 per cent., South tages, value $4000.
$7000—7 per cent., South Grand ave., close in; $9000—12 per cent., 2 years ample security.
$30,000—6½ per cent., 5 years improved brick block.

WANTED—MONEY.
We have lots of $1000 up; Los Angeles property, averaging 8 per ahead of a mortgage, and proposition is worth cash on bond. I have carefully investi both as regards the security of the property against wash They draw 7 per cent. MARSHALL STIMSON, 239 Broadway.

WANTED—MONEY.
Will place in security, including an elegant residence; total value not less than $30,000; 8 per cent. for this 6 per cent. loan.

## MONEY WANTED— On Collaterals.

WANTED—$17,000 ON TRUST deed on apartment house, first mortgage $20,000, has equity of over $6,000 in; it can be guaranteed to pay interest of 10 per cent. from rent, which is about $800 month. Lease secured on furniture. Address J, box 58, TIMES OFFICE. 13

WANTED— $2000—
I must have $2000 at once. Can absolutely guarantee you your money back with $2000 profit in six months. I mean business and can deliver the goods. Address G, box 49, TIMES OFFICE. 13

WANTED—MONEY. $5000.
I want $5000 on income property valued at $20,000. This is a splendid loan. We guarantee it. Three years, and interest; 8 per cent. net. Investigate this.
Phone A2790. WATSON, 322 L. A. Trust Bldg. 13

WANTED—MONEY.
I have some gilt-edge guaranteed mortgages which will net you 18 per cent. per annum, payable monthly. Don't you think that better than savings bank interest? See me promptly. Phone A2790. WATSON, 322 L. A. Trust Bldg. 13

WANTED—$12,000.
Here's a loan in a thousand.
Not many like it. Act promptly.
$12,000 wanted on income property easily worth $25,000. Interest 8 per cent., for 3 years, payable quarterly. Phone A2790. WATSON, 322 L. A. Trust Bldg. 13

WANTED—FROM OWNER OF PRIVATE funds, $2500 at 8 per cent. for 3 years, on beautiful new 10-room house; all hardwood floors and hammered brass hardware and fixtures; large lot, pergola and barn; Wilshire boulevard district. J. R. ANDERSON, 607 H. W. Hellman Bldg.

WANTED — TO BORROW $1500 ON $9000 WORTH OF HOUSEHOLD FURNITURE, FOR ONE YEAR. WILL PAY 10 PER CENT. INTEREST, AND 10 PER CENT. COMMISSION TO BROKER SECURING SAME. ADDRESS E, BOX 42, TIMES OFFICE. 14

WANTED— $2500.
Will secure on Realty worth $10,000; current rate of interest. Address W, box 147, TIMES OFFICE. 13

WANTED—FOR SALE CHEAP—$720 TRUST deed; this trust deed is second to mortgage of $750 on a property I sold for $2800; I will indorse it and guarantee its payment, both interest and principal, and will discount same liberally. OWNER, 230 Security Bldg. 13

WANTED—MONEY, $800.
If you want a gilt edge trust deed for $800, due in one year, to net you 10 per cent., interest payable quarterly, see me early in morning. Phone A2790. WATSON, 322 L. A. Trust Bldg.

WANTED—MONEY.
$500—Will pay 8 per cent. on as sound a risk as one can find. House and lot, value $1650. 3 years at 8 per cent.
CRICHTON SMITH, 201 Currier Bldg.

WANTED — MONEY, $1800; I HAVE FOR sale a gilt-edge trust deed; amount $1500, payable in three years; interest 8 per cent. net, payable quarterly; no better loan than this could be had. Phone A2790. WATSON, 322 L. A. Trust Bldg.

WANTED—WE WISH TO BORROW $15,000 at 8 per cent., 3 years on ranch property worth $60,000. Value will double in 3 years. Also $600 at 8 per cent., two or three years on modern 5-room cottage, worth $2000. Address E, box 21, TIMES OFFICE. 13

WANTED—MONEY; HAVE CLIENT WHO owns nice new cottage, (full size lot) worth $3400 cash; mortgage $1250. Wants it for six months and will pay 2 per cent. per month. B. C. M'DONALD, 415 Currier Bldg. Main 1760; Home A2843. 13

WANTED— PRIVATE PARTIES WITH large or small sums to invest in first mortgages on real estate; exceptional opportunities; rate of interest twice what any savings bank pays. Phone A2790. WATSON, 322 L. A. Trust Bldg. 13

WANTED MONEY ON FIRST MORTgages. $7000, 3 years, 7 per cent., income property located near 3rd and Los Angeles sts. $12,000, 3 years, 7 per cent., income property, near 7th and Figueroa sts. JOHN D. FOSTER & CO., 221 Douglas Bldg. 13

WANTED—$2500 AT EIGHT PER CENT. ON first-class suburban property worth $11,000. See T. R. CROSWELL, with MINES & FARISH, 215 South Hill st. 16

WANTED—MONEY.
Have gilt edged, first mortgage loans on city and country real estate at 8 per cent. Call and investigate. No charges for placing loans. ROOM 6, Orpheum Bldg. ALEX; Main 2129. Clapper. 12

WANTED—MONEY.
$4000—Elegant 9-roomed house on S. Figueroa. Thoroughly modern; 1 year old. 2 years at 8 per cent. net.
CRICHTON SMITH, 201 Currier Bldg.

WANTED—TO BORROW $ 500 FOR 2 OR 3 years. Will pay 10 per cent. net and give $4000 worth of security; part real estate and part diamonds. Party responsible and has good paying business. Address E, box 198, TIMES OFFICE. 13

WANTED—A WELL KNOWN, RESPONsible business man requires a loan of $1800, will give gilt-edge security, a fine house and 2 lot on South Flower st. Will pay 8 per cent. for quick loan. Address F, box 94, TIMES OFFICE. 13

WANTED—LADY WANTS LOAN OF $1000 from private party; good real estate security; 420 and 10 per cent. for one year's interest for use; need money at once to close estate. Address J, box 20, TIMES OFFICE. 15

WANTED—LOAN OF $2900 ON TWO FINE lots on Menlo ave., value $6000. Will pay 8 per cent. for 2 years. FRED BAKER, A6467. 601 Grant Bldg. Broadway 4675. 13

WANTED—I WANT TO BORROW FORTY-six hundred dollars on Twelve thousand five hundred dollar, best security, 60 days. Goods absolutely clear. Address J, box 44, TIMES OFFICE. 13

WANTED — MONEY LENDERS, ATTENtion; must have $2,000 at once; will pay $300 for its use for 15 days and put as security $20,000 real estate, first mortgage; bonus $100. Address G, box 40, TIMES OFFICE. 13

WANTED — $1200, FOUR YEARS, AT 8 per cent., on a new modern five-room bungalow in Highland Park; lot 60x150; value $2500. Address PRINCIPAL, box 128, TIMES OFFICE. 13

WANTED—$2500 LOAN ON DEVELOPED gold mine; absolute security, 8 per cent. interest and a stock bonus worth $10,000. For interview with engineer and owner, address J. T. OWEN, 633 H. W. Hellman Bldg. 13

WANTED—AT 9 PER CENT.
$3,000—6 room modern house, Hallidale ave. near 20th st.
LOUIS K. WEBB, 900 W. 10th st. Home A3028. Broadway 4566. 13

WANTED—TO BORROW $1,500 ON 6 ROOM house and large lot on west side, between here and Bimini bath, will pay 8 per cent. interest and $100 bonus for 2 years. See PHOENIX, 202 Grant Bldg. 15

WANTED—WHO HAS $10,000 TO LOAN ON an apartment building, walking distance west, leased five years at $1920 per year, pay 7½ per cent. and commission. WM. PADEN, 402 L.A. Trust Bldg. A7250. 12

WANTED—$5000, 3 YEARS, 7 PER CENT. gilt-edge security worth $12,000; $2000, 3 years, at 7 per cent., security worth $7500. EVERHARDY REALTY CO., 421 Bryson Block. 13

WANTED—MONEY; $3000 FOR 3 YEARS AT 8 per cent. on new $8000 residence, west part of city; party strictly reliable. CLEVELAND & CLEVELAND, 434 H. W. Hellman. A3061, Main 5986. 13

FOR SALE—$1000 NOTE, BEARING 7 PER cent., due 30 days, at a discount of 15 per cent. Absolutely gilt-edge. (Local corporation.) Investigate. Address F, box 91, TIMES OFFICE. 12

WANTED—$7000 FIRST MORTGAGE LOAN on fine improved corner near 12th and Alvarado, worth $17,500. This is particularly good loan. PAUL F. CARPENTER, 404 L. A. Trust Bldg., Second and Spring sts.

WANTED—HAVE SOME GOOD DEEDS OF trust, second and small mortgages on new, modern bungalows, well located southwest; $500 to $1200. Private parties. Good rate. PRINCIPAL, box 23, TIMES OFFICE. 13

WANTED—QUICK LOAN, WILL PAY $365 bonus for loan of $1500 for 1 year at $40 per month interest; security, $12,000 real estate first mortgage. Address G, box 148, TIMES OFFICE. 13

WANTED—A NOTE FOR SEVEN HUNdred dollars, drawing 10 per cent. interest. Well secured. Will discount it for ready cash. Address J, box 178, TIMES OFFICE. 13

WANTED—$15,000 ON FINELY IMPROVED with new building, Main st. business property, 6 per cent., 3 years; conservative value $60,000. A. ANDERSON, 607 H. W. Hellman Bldg. 13

WANTED—$1500, 8 PER CENT., 2 YEARS, 6 vacant lots, Hoover near Temple; level lots; 40 per cent. value. MARTIN I. SMITH, Successor to Smith & Deiter, 417 South Hill st. 13

WANTED—FROM OWNER OF PRIVATE funds, $2000, 7 per cent., 3 years, beautiful new, 7-room Swiss bungalow; lot 70x150; Harvard blvd.; worth $5500. J. R. ANDERSON, 607 H. W. Hellman Bldg. 13

WANTED—LOAN; MUST HAVE $1650 BY Monday; I will pay $200 for its use for 90 days; security $28,000 real estate, first mortgage; bonus $100. Call MARKS, 219 Citizens' National Bank Bldg. 14

WANTED—$2000 ON SECOND MORTGAGE on two pieces of property, worth over $20,000. Present incumbrance $5500. Will pay good rate of interest. Address F, box 149, TIMES OFFICE. 13

WANTED—MONEY.
$15,000 for 3 or 5 years at 8 per cent., on fine dairy ranch, 12 miles from city, valued at $60,000; 320 acres, good large buildings and $4000 income. Call ROOM 6, Orpheum Bldg.

## MONEY WANTED— On Collaterals.

WANTED—8 TO 10 PER CENT.
Loans for building and on new houses. LOUIS K. WEBB, 900 W. 10TH ST. Home A3028, Bdwy. 4566.

WANTED—WILL DISCOUNT GILT-EDGE paper bearing 7 per cent.; $1000, $1500, respectively; due 30 and 60 days. Act quick if you want a snap. Address F, box 92, TIMES OFFICE.

WANTED—MONEY; WILL GIVE TRUST deed of $1550 as security or will give liberal discount for all cash, payable in monthly installments of $15. THEO. STRANGMAN, 2424 Lander st. 24218. 13

WANTED—$3000 TO $3200, 7 PER CENT., ON $5300 improved security, 7-room, modern, new, full two-story house in Wilshire district. F. A. PATTEE, Office 309, No. 605 S. Hill. Phone Main 3060. 12

WANTED—ABOUT $300 AT REASONABLE interest, collateral security worth several times amount. Address G, box 122, TIMES OFFICE. 13

WANTED—$3000, $2500, $1500 AND $200 LOAN, all the security you want and from 6% to $400 commission. WOODWARD, 207 Grant Bldg. 12

WANTED—TO BORROW BY TUESDAY, $675 for 75 days; pay back $775; security is $1,000 real estate, first mortgage; bonus $85. Address G, box 146, TIMES OFFICE. 13

WANTED—$5000, TWO YEARS, 8 PER CENT. on Imperial Valley property; worth $20,000; nothing better. Address E, box 9, TIMES OFFICE. 13

WANTED — SOME ONE TO BUY A $2500 first mortgage, drawing 7 per cent., secured by a $7000 property at a discount of $150. Call F1193, or MAIN 127.

WANTED—BUILDING LOAN, $1600, THREE years, 8 per cent., net, on clear 50 per cent. valuation. Address F, box 78, TIMES OFFICE. 13

WANTED—$12,000 ON NEW MODERN 3-story apartment house, close in, on the bluff at Long Beach. Address owner, Box 573, LONG BEACH. 13

WANTED—$3000 FOR SIX MONTHS. WILL pay 50 per cent., and furnish $300,000 property as security. Address F, box 35, TIMES OFFICE. 13

WANTED—TO BORROW $1000 ON HIGH class improved property, eight per cent. net for five years. Deal with principals only. Address F, box 136, TIMES OFFICE. 13

WANTED—MONEY; $8,000 ON HIGHLY IMproved business property, only block from Hamburger's new building. ARTHUR W. FISHER, 307 Grant. 13

WANT TO MEET PARTY WITH $10,000 OR $15,000 at once. Have deal that will double your money and guaranteed. Look into this. Address F, box 49, TIMES OFFICE. 13

FOR SALE—5000 SHARES NEWPORT BAY Oil Co., at 2 cents a share, at this price a fine investment. Address F, box 42, TIMES OFFICE. 13

FOR SALE—$4600 NOTE, SECURED BY trust deed; will discount so as to net you 12 per cent. E. A. MILLER, 301 Bryson Block. 13

WANTED—MORE MONEY TO INVEST IN MORTGAGES AT 7 TO 9 PER CENT. ELVIN J. CURRY, 612-13 PAY BLDG.

WANTED—PRIVATE MONEY FOR FIRST mortgage, gilt-edge securities, 7 and 8 per cent. RAMEY BROS., 207 Mercantile Place.

WANTED — $250 TO $450 ON GILT-EDGE security; uptown business property. Address G, box 45, TIMES OFFICE. 13

WANTED—MONEY, $2500 ON 7 ACRES, UNimproved, in the city and on car line. Address J, box 31, TIMES OFFICE. 13

WANTED—$3500 ON GOOD S.W. SECURITY; will pay 8 per cent., 3 years. Address H, box 61, TIMES BRANCH OFFICE. 13

WANTED—$3000; 8 PER CENT. NET, VALUE $9000, Monday morning. E. B. HARRIS, 421 Byrne Bldg. A8953. 13

WANTED—$800 ON 4-ROOM BUNGALOW, S. W.; value $2500. E. B. HARRIS, 421 Byrne Bldg. A8953. 13

WANTED—PRIVATE MONEY QUICK, $1000, $1500. Real estate and Mine Adjusters. 204 CHAMBER COMMERCE. 13

WANTED—$400 ON $1600 VALUE, 2 FINE lots. Will pay good interest. Address G, box 6, TIMES OFFICE. 13

WANTED—BUILDING LOAN OF $1400 FOR Alhambra lot, valued at $800. Address F, box 73, TIMES OFFICE. 13

WANTED — $5000 ON MODERN 9-ROOM residence on Bonnie Brae. W. E. SIMPSON, Investment Bldg. Both phones. 13

WANTED—TO BORROW, $25,000 FOR 12 months. Absolute security, good bonus. Address BOX 1313, Long Beach, Cal. 13

WANTED—TO BORROW $14,000; GOOD SEcurity. Address AA, box 193, TIMES OFFICE. 13

REAL ESTATE—UNDER COUNTRY PROPERTY
WICK'S adv. of new ranches at $3 an acre.

WANTED—$250 ON $900 EQUITY IN HOUSE and lot, close in, at 8 per cent. Address Z, box 194, TIMES OFFICE. 13

WANTED—TO BORROW MONEY FROM private party; good security. Call up HOLLYWOOD SUNSET 617. 13

WANTED—5 PEOPLE WITH $100 EACH TO join in organizing an industrial company. Call 72182. 12

WANTED—PRIVATE LOAN, $2000 ON A No. 1 real estate security. TEL. HOME B3863. 13

WANTED—$3500 ON RESIDENCE IN S.W. CLAYTON, 106 Security Bldg. 14

## STOCKS AND BONDS— And Mortgages.

FOR SALE—SACRIFICE — NEED MONEY quickly and will sell to highest bidder all or part of 9000 American Diaspensing Bed stock; company's office in PACIFIC ELECTRIC BLDG. Address J, box 75, TIMES OFFICE. 13

NINE MILE STOCK IS IN STEADY DEmand these days, owing to the sensational strike of ore on September 2. Shrewd investors are quietly buying the stock at five cents. A sample of ore last struck can be seen at the office of JOHN W. FLINK, 715-719 T. Johnson Bldg. 12

$100,000 TO PURCHASE BANK STOCKS. Cash for any good stocks or bonds. Street improvement bonds wanted. MATTHEWS & MATTHEWS, 505 Douglas Bldg., Los Angeles, Cal.

WE NEED CAPITAL IN AN ENTERprise. To the man who will furnish the money we will make a very attractive proposition. Prefer a person who can take an active interest in the management. Address F, box 75, TIMES OFFICE.

FOR SALE—5000 BISBEE WEST (BID.) 2000 Columbia Oil, 98 cts.
200 P. E. Steifer, $1.75.
2000 Electric Heating, 15c.
5000 Consolidated Mines, 2½ cts.
C. J. King, 514 Pay Bldg. A5345 13

FOR SALE—5000 SHARES MEXICO MINing Exploration stock at 4c per share if taken at once. Office price 25c. Need money. Act quick. Address J, box 16, TIMES OFFICE. 13

MOHAWK HERALD STOCK FOR SALE. All or part of 1725 shares. No reasonable offer refused. Don't write asking price. Make bid. Reliable. Can deliver stock. LEWIS C. JONES, Gardena, Cal.

SMALL BLOCK OF THE TREASURY STOCK of the National Gold Dredging Company at a great bargain, for operating expenses. Call on, or write company, 220 E. SECOND ST., Long Beach, Cal.

WANTED—EVERY ONE OWNING STOCK in the Mt. Whitney Consolidated Mining Company to be present at stockholders' meeting Sept. 22, 7:45 p.m. 512 I. W. HELLMAN BLDG., 4th and Main. Stockholder. 13

FIFTY THOUSAND SHARES STOCK OF California Marble Company, less than one-third its present value. Must raise some money immediately. For particulars write BOX 1213, Long Beach, Cal. 13

WHY BUY INTO A PROSPECT, WHEN you can purchase Mt. Gaines at present prices? See us for prices.
ISAAC SPRINGER & COMPANY. 13 A8625. 238 Wilcox Bldg.

WOULD LIKE TO HEAR OF GOOD MINing or other stock for sale, which would be a safe, profitable investment; no wildcat fakes considered. L. DARBYSHIRE, Box 1810, Rochester, N. Y.

FOR SALE—MATHIE BREWING STOCK. Los Angeles Brewing Stock; will buy, Home preferred. California Hills mining stock. GEO E. MILLS, 628 I. W. Hellman Bldg. 13

FOR SALE—12,800 SHARES PACIFIC COAST Soda (common) for $1400; must have money at once. Address 3780 WISCONSIN ST., Phone West 2065. 13

WANTED—I WILL BUY A FEW THOUsand shares Mount Gaines gold stock. Make me your best price. Address E, box 16, TIMES OFFICE. 13

UNLISTED STOCKS BOUGHT AND SOLD. A. L. DURELL, P.O. box 45, Little Rock, Ark.

FOR SALE—OIL STOCK, UNUSUAL BARgain; will sell at a price that will get investor 6 per cent. per month. J. C. BURCH, 823 Central Bldg. 13

WANTED—COPPER CREEK STOCK; WILL pay part cash if party will accept good lot in trade. Address E, box 159, TIMES OFFICE. 13

FOR SALE—THE EUCALYPTUS MANUfacturing Co. offers 10,000 shares of stock at 25 cents per share. Call at 622 GROSSE BLDG., and see the goods we make.

FOR SALE—A GOOD INVESTMENT. A FEW shares Pacific Wireless stock. Address D, box 76, TIMES OFFICE. 13

I HAVE CORDILLERA MINE STOCK; will trade for White steamer only. Address E, box 49, TIMES OFFICE. 13

WANTED—5 PEOPLE WITH $100 EACH TO join in organizing an industrial company. Call 72182. 12

FOR SALE—10 SHARES CHIAPAS RUBBER stock, for $40 per share; need all cash. Address G, box 72, TIMES OFFICE. 12

FOR EXCHANGE — 20,000 SHARES MINING stock for real estate. Address DD, box 138, TIMES OFFICE.

## STOCKS AND BONDS— And Mortgages.

EDWARD MAC DERMOTT'S LIST.
Largest brokerage house in Los Angeles. All stocks of the Southwest bought and sold. Quartette, bid.
Francomia M. and Dev. ..... .25
Gold Horn ..... .04
Diff Car Wheel ..... .02
Mayflower Bullfrog Cons ..... .08
Lucile Gold and Copper ..... .07½
Manufacturers' Agents Assn ..... .51
Chapas Rubber ..... $30
L. A. Investment ..... $2.25
Guarantee Mining ..... .07
Western National Mining ..... .05
Mary Murphy Mach ..... .05
Washington Meteor ..... .25
Lucy Gray, bid.
Keynote M., bid.
Blue Bell Goldfield, bid, 5c.
Blue Ridge, bid, offer.
Lower Cal. Dredg. Golconda Gulch, offer.
Gold Center M. Co., 2c.
And hundreds of others.
Get my prices before buying or selling any stock.
Now if the stockholders of the Mohawk Herald want to hear good news of the company, come in and see me, no telephones answered, any cheap stock offered of this company is a good buy.
And a mighty good buy is stock of the Gold Palms Mining Mercantile and Transportation Co. at 5 cents per share, the management have purchased 5 more claims and put into the company, making 8 claims in all, so the company has plenty of fine mining property. The people who purchased stock in this company bought stock in three claims, but it shows what the management will do for the success of the company, they purchase five other claims and put them into the company, so stockholders who already purchased their stock in only three claims now have 8. The management will never rest until they make this company a thorough mining success. If you want a square deal, if you want good mining management, if you want the best stock buy, then buy Gold Palms, M. M. and T. Co.
EDWARD MAC DERMOTT, stock broker and mine owner, 114 South Broadway, Southwest Miners' Stock Exchange. 13

J. J. DORAN & CO., BROKERS,
113 W. Fourth st.
Both 'phones.
WILL PAY
30c for Jerome Mines Dev. Co.
5c for Elk Cons. Oil.
1c for Blue Ridge.
17c for Juarez Cons. M. & M.)
Want Copper Creek.
Want Jerome Verde.
Want Tom Reed.
Want Farmers' and Merchants' Bank.
Want German-American Coffee.
FOR SALE.
American Telegraphone at $2.75.
American Tuff, 5c. Axel.
All BANK stocks—BONDS.
Big Stick.
Chiapas Rubber, $47.50.
Can. Marconi, $1.75.
Dabney Oil, 9c.
D. & W.
Elk Con. Oil.
English Marconi.
Fay Cananeas, 15c.
Jerome Mines Dev., 25c.
King of Arizona (bid.)
Marconi Wireless.
Octave, 45c.
Pacific Wireless.
Orange Blossom M. & M., 47½c; also Extension.
Steifer, $2.
Snowstorm (bid.)
Standard Mines, No. 1.
United Gold Mines (Sullivan.)
Oil stocks, listed and unlisted securities, all Nevada and Rawhide stocks.
Members of L. A.-Nevada Stock Exchange.
J. J. DORAN & CO.

REYNOLDS & MANN.
445 and 446 San Fernando Bldg., 4th and Main. Phones F1977, and Main 6348.
WILL SELL—
1000 Copper Creek ..... Cheap
5000 Standard Mines ..... .06
1000 Pacific Coast Soda, preferred) ..... .46
10,000 Whipple Mountain ..... .16
1000 Orange Blossom Extension ..... Cheap
1000 Flour Gold Placer ..... .11
2000 Cramer Oil ..... Bid
1000 Orange Blossom ..... .46
300 Anti-Friction J. B. ..... .21
500 Big Stick ..... Cheap
100 P. E. Steifer ..... $1.70
200 Tom Reed ..... .75
10,000 Elk Cons. Oil ..... Bid
200 Cal. Wave Motor ..... Cheap
1000 Jerome Mines Development ..... Bid
WILL BUY—
Orange Blossom.
Pacific Wireless.
Grand Boy.
Big Stick.
Roosevelt.
Slam Mining.
Anti-Friction J. B.
Whipple Mountain. 13

WILL SELL AT A BARGAIN.
Jeromes Development.
Butte Creek Con. Dredging.
Southern Tel. Electric.
Anti-Friction B. J.
1000 L. A. Hotel Sanatorium, bid.
5000 Rosemond Chief, bid.
1000 Gold Flower, bid.
1000 Arizona Verde Copper and Gold, bid.
2000 Union Oil, Gas and Refining, bid.
2000 Riverside Copper, bid.
2500 Pac. Coast Soda Com., bid.
2400 Golden Gate, 18 cents.
100 German American, 15 cents.
1 Hargus Gold Mining bond, $50.
We have for sale in tracts to suit purchaser, good dredging land.
H. E. BENNETT CO., 213-14-17 O. T. Johnson Bldg. A5672. 13

WANTED TO BUY—
100 Los Angeles Investment Co.
10 U. S. Long Distance.
10 American Savings Bank.
20 Southern Trust.
5 Consolidated Realty.
Also First National Bank, Farmers' and Merchants' National and German-American Savings Bank.
Will sell
Central National, First National of Huntington Beach, U. S. Long Distance, American Sheet and Tin Plate, Axel.
Can place at all times securities that are reliable in this market and will advance cash on the same.
ALBERT SEARL,
405-407 Grace Bldg. F5477. 14

FOR SALE—
GOLDEN CROSS MINING CO. There is now an opportunity to purchase stock in the great Golden Cross Mines (reorganization) at a price for
September, 1905, of 37½c.
To be advanced Oct. 1 to 40c.
To be advanced Nov. 1 to 42½c.
To be advanced Dec. 1 to 45c.
To be advanced Jan. 1 to 47½c.
To be advanced Feb. 1 to 50c.
Stock fully paid and non-assessable.
These mines fully developed; equipped with 140 stamps; 400-ton cyanide plant, etc. Gold bullion produced $1,000,000. Full particulars at the company's office, 320 WILCOX BLDG., Second and spring streets. 12

COEUR D'ALENE MINING & DEVELOPMENT CO.
A. J. RICHARDSON,
804 Wright & Callender Bldg., 4th and Hill sts.
We handle all Coeur d'Alene stocks.
We are the sole agents for the treasury stock of the WHIPPLE MOUNTAIN GOLD & COPPER MINING COMPANY. We are developing a mine in this property, and each report received from our contractor is so encouraging that we are satisfied we shall have a shipper in the near future.
Come to the office and be convinced yourself after a thorough investigation.

WE WANT TO TRADE FOR
Lucile
Blue Ridge
and have cash buyers for
Tom Reid
Orange Blossom
Steiffer
Daisy
Baby Florence
and all the Goldfield stocks.
See me Monday
U. S. G. TODD,
303 Lankershim Bldg.
Cor. 3rd and Spring. 13

I OFFER 2000 SHARES OF AMERICAN Wheel and Vehicle for client. I have thousands of my own money in this. Treasury shares withdrew at $1.50 per share. $100,000 invested in this factory in Detroit, Mich., now turning out wheels. This will take the place of all wheels on the market. No bolts, rivets, and self-setting tire. Stronger, neater, cheaper and better. This is your chance to get holdings that will beat Bell telephone. Will you take it? See wheel at 202 Grosse Bldg. G. W. MAGWOOD. Phone F1057. 13

60 SO. TEL. ELECTRIC, $1.50; A SNAP. Company starts work October 1. Then look for big advance.
10,000 Johnnie Consolidated, 1c.
500 Garvanza Brick Co., 20c.
22 Anaheim Steam Laundry, $3.50.
100 Manufacturers' Agents' Association, 50c.
1000 J. H. Grimsby Co., 10c.
I have stocks in about 40 different companies. See me. Might have what you want. My price may be your price. L. V. SCHENCK, 123 S. Broadway. 13

WE HAVE FEW SHARES OIL STOCK AT 10c share, 5 payments. Price advances to 20c in few days. Over 400 acres proven land, heart Temploe district. Two-year contract with Associated Oil Co., at 61½c from wells. Have 4 wells, drilling 4 more, only 300 ft. to oil. Present income $6,000 year, soon be $100,000. Dividends in less than 6 months. Will take you to property. Officers here, best known oil men in the business; best proposition ever offered. Call Monday. MINERS SECURITIES CO., 403 San Fernando Bldg. 13

WANTED — MT. GAINES, TOM REID, Standard No. 1, Amer. Diff. Ax., and all active stocks. We can use 1000 Amer. Diff. Ax., posting receipt.
We have many good local stocks at sacrifice prices.
If in the market for any stock get our prices.
CONSOLIDATED M. AND I. CO., 224-5 San Fernando Bldg. 13

PROGRESS.

# TEHACHEPI IS GOOD GAINER.

*Benefits to Mountain and Valley by Trains.*

*New Service Annexes Towns to Los Angeles.*

*Seeking Oil in New Part of the Great Desert.*

[STAFF CORRESPONDENCE OF THE TIMES.]

TEHACHEPI, Sept. 5.—This little town of 1000 people, perched right on the summit of the divide between Southern and Northern California, is one of the principal gainers by the operation of the Los Angeles-Fresno day train. Hitherto four Southern Pacific passenger trains went through at night, but there was none by day.

Now citizens can go to Los Angeles shortly after noon and get back about the same time, after spending two days in the city, or by traveling only one way under the old conditions, make the journey, transact a day's business and get back quickly. Angelenos can run up for one night, spend half of two days and have a day's journey both ways. Those in a hurry can leave the city in the morning, get here a little after noon, and go back on the night train that gets at 7 a.m. into Los Angeles. Thus no time is lost.

SHEEP AND FARMING.

Tehachepi is an important sheep-shipping station. It has a mixed population, many French, Spanish, Basques, Mexicans, native Spanish-Americans and Italians. The French and Spanish Basques become sheep owners or herders. The Italians, Spanish-Americans and Mexicans find employment in the lime kilns, as woodchoppers and on ranches.

In the mountain valleys there are many fine ranches, and more could be established. Lands capable of high cultivation remain unoccupied. Minerals abound, but are little exploited. There is little prospecting. Undoubtedly, once interested, Los Angeles money and Los Angeles people can find openings here. The day train will aid this by enabling prospective settlers or investors to come up and look around.

The cutting and shipping of cord wood is an important industry. Charcoal is also prepared in the surrounding mountains. A. Banducci and A. Notine, owners of a large wooded tract in Bear Trap Cañon, nine miles southwest of the town, have just negotiated the sale of their charcoal in Los Angeles. Transportation difficulties made them decide to do this instead of attempting to get wood or timber out.

THE LIME INDUSTRY.

Tehachepi is a center of the lime business of California. Three or four companies having their kilns at or near Tehachepi, maintain offices at Los Angeles and their product goes largely south for the new buildings. For some time the J. W. Jameson kilns have been closed because of depression in building, but Mr. Jameson, who has been here from Los Angeles, where he now lives most of the time, says he expects to start up ere long.

The lime deposits are appreciated by the Los Angeles Aqueduct Commission in establishing its main plant twelve miles south from Tehachepi, where it can get its material for cement. The raw material has been declared inexhaustible. Kilns are also located at Keene, north of here on the railroad.

SEEKING OIL ON DESERT.

George Esponda of Tehachepi says he has had a party of San Francisco men here whom he took out to Red Rock to look over some prospective oil lands, and that they have taken a bond on the San Antonio mine located in that region. The site is way out on the desert, northeast of Mojave, right on the Espee's new line. It is remote from any oil well and the ground has never been prospected for oil before.

NORTH OF TEHACHEPI.

Between Tehachepi and Bakersfield the stations are small and there is scarcely a house, but the land is rich, great numbers of cattle graze on the mountain sides, bodies of timber loom up, and one cannot but think that there should be a future in store for all this region. Every man who knows and loves the mountains knows how to wrest a living from them, whether by raising stock, by the plow, the woodman's ax or by the miner's pick, or by the charcoal burner's, fire or the lime burner's kiln, should come here.

LIKE THE PYRENEES.

There are thousands of such people and many in California. In some respects the scenery and conditions resemble those of the Pyrenees of Northern Spain and Southern France. The writer crossed that mountain chain two years ago on the Spanish Northern Railroad going to Madrid and saw that there is much in common between the two regions, but, at least as far as seen from the car windows, the advantages appear to be with the California range.

The Basques, whose colonies are dot

# WORKER'S PAGE.

## Garden Worth While.

**THE BACK YARD OF A CITY LOT MADE A THING OF BEAUTY AND PROFIT.**

[SPECIALLY CONTRIBUTED TO THE TIMES.]

"COME into the garden, Maud," all summer we have hospitably sung to our callers, whose souls have been gladdened by the esthetic beauty of our beloved flowers and growing plants.

Now the harvest days have come and our hearts rejoice to send our neighbors good-will offerings of the practical fruits of soil, water and a little judicious labor.

Does a garden in the city pay? Well, rather. If one values at all health attained and retained by work, or if you like better the sound of the word, exercise in the open air; the fresh, sweet crispness of lettuce, radishes and cucumbers just gathered; string beans that have never wilted, but come tender and succulent to the boiling water; in fact, an extra flavor and goodness in everything that can be grown in the soil.

Here is what we have grown in a space about fifty feet square, the rear of a 50x140-foot lot located in the southwestern, close in precincts of Los Angeles. In passing, it is well to note our water bill is $1.40 per month, fixed rate.

In the first place, twenty months ago our lot was a weed-grown devastation, two feet below the street grade and a lamentable eyesore to the neighbors who used it, however, as a dumping ground. About two-thirds of the lot we filled with good black soil. This was terraced down to the sunken garden, where the deciduous trees were planted a year ago last March. The original soil in our lot is a strong, stiff loam. The addition of a few inches of sand and two small loads of unrotted manure—the latter costs nothing—comprised the improving of the soil of our sunken garden.

Then came the planting of the trees in which the entire family joyfully participated. Four peach trees of standard varieties, three plums, one each of quince, apricot, fig, loquat, apple and pear, are flourishing amazingly. They were properly pruned last winter, and, of course, will, after this winter's cutting back, reward us well next summer. One of the peach trees is now ten feet high and of proportionate spread.

The back fence is of wire, and in its meshes are hanging a truly artistic tangle of ripe hubbard squashes, blushing tomatoes and six flourishing muscat grape vines bearing fruit. Along the west fence, also of wire, are growing the Crimson Winter rhubarb, more tomatoes, clumps of our California poppies, and two hills of cucumbers; from the latter, by the way, we have supplied our family and several neighbors all summer. All these are growing in a bed about six by thirty feet. In this strip also the three plum trees are brooding the buds that will give us sweet, luscious fruit next year. On the other side of the path is a bed about four by twenty feet, where our first planting of lima beans, which has given us many a nourishing dish, is still blossoming. A guest at luncheon recently remarked the goodness of our young sweet limas. "Why, I didn't know they could be so good."

A much larger bed of these beans now "coming in," planted in the sandy loam at the side of the house, will supply us and two or three other families who are clamoring for them. Remember, Mr. Economist, lima beans of the dusty, moldy kind John usually purveys, seldom sell for less than five cents per pound in the pod!

Two rows of Kentucky Wonder beans, planted in succession during the summer, gave an abundance of the finest string beans in the world to five families. One picking was so large that after sending them freely to the neighbors, a vegetable man was importuned to purchase the remainder at two cents per pound. There were about eighty pounds picked that week from our vines. Their space is now being prepared for peas, the Yorkshire Hero, which from Christmas until June, and after, supplies the family with the most delicious dish, to many palates any garden affords.

What can we say of our great Ponderosa tomatoes! Our little daughter declares many of them are "two-pound-orsas" and they surely are. In order to have early tomatoes we plant half a dozen Earlianas at the same time as the Ponderosas. This gives us ripe tomatoes from the first of July. But after the Ponderosa begin to ripen, which is not until the first of August, we eat no others (but the neighbors still enjoy the Earlianas.) We sell several boxes of tomatoes each summer, besides many a ten cents' worth, and we give away as many more.

Perhaps the most remarkable feat our growing things have performed this summer is the accomplishment of our muskmelon bed. From five hills planted only two feet apart, shamefully crowded any gardener would say, we have gathered sixty melons in six weeks—just all we could use, and not a puny one in the lot.

It is worth while to have a melon patch for at least one season, just to learn how to select a ripe canteloupe when you are obliged to buy. You know how often you have to purchase three to get one fit to eat. When you are carefully watching your own precious "patch" you soon learn just how much of a gentle tug is required to detach a truly ripe delicious melon, and just how springy it should feel and how fragrant it should smell at the blossom end.

Harvest time has come for the Hubbard squashes. We shall put away forty of these great solid fellows in the cellar for our winter's delectation. We all agree on the merits of a sound, sweet baked squash and what we cannot eat baked, we eat in pies—baked.

I have said nothing of the beets and carrots, only suggested radishes and lettuce, but all of these we grow and use as taste calls for.

The value of the happy hours in early morning or on cloudy days spent digging and hoeing can surely not be estimated. Here in our garden many a fit of blues, or in other words, a bilious spell, has been worked off.

Although surely not according to the Hoyle of gardening, our vegetable yard is greatly beautified, we think, by a liberal sprinkling of flowers. Here and there we have "stuck in" a geranium slip; California does the rest.

At the feet of a lofty clump of white and pink hollyhocks in the early summer grew and blossomed an exquisite group of Canterbury Bells, Starry-eyed verbenias disputed ground with radishes we had grown tired of. Arctotis, too little known, of exquisite pastel shades, glorified the very center of our garden and afforded scores of bunches of its soul-satisfying flower throughout the year, to bless and brighten many homes.

I had almost forgotten to tell about the casabas. A year ago last spring we planted seeds of these prized melons in the same bed with—just muskmelons. One of the casabas proved so excellent, its flavor resembling lemon ice cream—simply ambrosial—that we saved its seed. From this seed we have this year a hybrid muskmelon of sweet, fine white flesh with a salmon pink flush at the heart. This melon matured and ripened as early as the cantaloupes and we assuredly will carefully keep its seed pure from further mixture if possible, until we have proven we have something worth while.

But after all, do you not think it is all worth while? We do.

ANNA CHAMPLIN WADSWORTH.

## Industrial Independence

**UNIONITES SEEK TO DESTROY THE BUSINESS OF A MAN WHO REFUSES TO PAY TRIBUTE.**

A STARTLING story comes from Chicago regarding the destructive disposition of unionites. Because a firm manufacturing plumbing supplies would not pay "tribute" an attempt was made to destroy its business. The firm is the Shilvock Plumbing Supply Company, and the story of the outrage is told by W. H. Shilvock, formerly head of the concern, but now retired in favor of his son. Business Agents Garvin and Simon O'Donnell of the Plumbers' Union are the men who attempted to exact the tribute. The firm had previously been pointedly asked by a union official to pay "a certain sum of money" for which the agent would "jab the other plumbing supply houses and compel plumbing contractors to use the Shivlock company's products."

The threatened manufacturer refused point blank to accede to the demands, and from that time the persecution of the concern was increased in violence by the labor men. Mr. Shilvock gave the names of a large number of plumbing contractors against whom strikes have been called because they used goods made by the Shilvock company. Among the contractors is Paul Eichenbaum, Armitage and Kedzie avenues. The latter recently bought fittings from the Shilvock company for the first time in six months, having been deterred previously by threats of the labor leaders.

A few days after Eichenbaum had bought the fittings a strike was called on his building. Business agents drove around to the various "jobs" in an automobile and called the men out on strike.

When the agents reached a building under construction where Shilvock fittings were being used they stopped and called out to the plumbers:

"Come down out of that building. Don't you know those fittings are from the Shilvock company and not to be touched?"

These threats were successful in every instance, the men leaving their work at the word of command of the business agents.

Another contractor tied up by strike was A. J. Fisher, Lincoln and Byron streets. When Shilvock inquired why Fisher could not use his fittings, Fisher said:

"Shilvock, I am sorry for you, but I can't use your fittings. It's a shame; it's a crime. Why don't you prosecute those fellows. I'll be a witness in court for you."

"I am getting my evidence together with a view to criminal prosecution. It is strange that a young man can't operate in this city without paying tribute to labor leaders."

### Coal Strike Lost.

The strike of miners in the Birmingham district of Alabama has resulted disastrously for the miners. During its continuance there was the usual accompaniment of violence, even rifle shots being fired at cars believed to contain non-union men who were being brought into the district to take the places of the strikers. Murder thus done would be murder just the same as though the individual man were personally shot unawares. Much other mob violence was indulged in, but when the Governor took a hand in the affair the strikers knew that the end had come. He ordered that the miners no longer be allowed to live in tent camps in the vicinity of the mines, and that no more public meetings should be held by the strikers. All the mines in the Birmingham district are now on a non-union basis, and the strikers who are known to have committed acts of lawlessness must pay for their lawlessness by seeking work elsewhere.

### Chester Strikers Violent.

The strike of street railroad employés at Chester, Pa., has been dragging on for some months, but were it not for an occasional act of violence—an attempt to do murder or something else of a destructive character—the public would hardly know a strike were still in progress. As at San Francisco the strikers have lost their battle, but some of the radical ones refuse to admit it. The peace and quietness that had prevailed for some time was rudely disturbed a few nights since by an attempt to blow up a car on its last trip for the night. Fortunately there were only two women passengers on the car when the explosion occurred. The front end of the car was badly shattered, and though the two women escaped serious injuries they were badly shaken up and made ill by the shock. Strikes—destruction of property—murders, appears to be the result of this union way of securing recognition of demands upon employers.

### Fight for Independence in Washington.

The building trades in Washington have been making a long and gallant contest for the open shop, with the result that the strictly union job has become the exception, instead of the rule. The investor is getting much more labor for the same wages than before the open shop was brought about; no restrictions are placed on what a man shall do in eight hours; there are no strikes on "open shop" jobs; the cost of building has been materially lessened; the unions have been successfully thwarted in their attempt to enforce the universal working card; the freedom and right of the employer to administer his own business has been definitely established; and the public is deriving the momentary benefits of the commercial struggle.

With this enumeration of the results that have been accomplished the members of the Employers' Association take the public into their confidence with the information that $15,000 has been expended in the accomplishment of this condition, with an expenditure of time and actual losses of more than three times this amount. An important truth is also stated in the address issued to the public—that the resultant benefits gained can only be maintained through the moral support and hearty cooperation of the public-spirited men of the city. Otherwise the movement will have been in vain, and the movement will retrograde to the old conditions, viz., domination by the unions and dictation by the walking delegates.

The contest has been an especially strenuous one because of the fact that the unions had been allowed to dictate for a long period; in fact, they had been in practically complete control of all building operations with the result that owners of property were finding building too expensive to be undertaken. There's only one moral to such a contest, and that is to not allow the open shop to be driven out at the start. Keep the open shop as the bulwark of freedom.

### Needed Trust Legislation.

In the midst of the agitation anent the doings of our various trusts, it ought to be just as well to consider for a moment some actions indulged in by certain portions of our ever noisy labor trust, which, it may be here remarked, is openly acknowledged a "Trust" by its great legal apologist and defender, Mr. Clarence Darrow.

The actions mentioned below need no comment; they speak volumes for themselves, and it is only regrettable that general press publicity has not been given them.

On the first Sunday of last March, the day before the Supreme Court of the United States handed down its decision that the different States of the country possessed authority to pass laws prohibiting the use of the national flag for advertising purposes, a large meeting of union labor followers in San Francisco hissed the American flag and forced a German singing society to pull down the flag which it bore aloft. True it is that some of the cooler and wiser heads had the banner restored, but the act had been done and the animus shown. Yet neither the local authorities nor the government itself has taken any notice, or attempted to hold those guilty at all responsible.

It is certainly a disrespectful, even an insulting, thing when our flag is used for advertising purposes but at least no such intentional dishonor exists as was exhibited by this part of the labor trust.

Almost on the same day a mass meeting of the Montana miners passed resolutions denouncing the judges and courts of the country, because contrary to their desires, a decision had been rendered which necessitated some prominent members of their union standing trial for an atrocious murder with which much evidence connected them.

Finally arrived the strike of the drivers of city wagons in New York, during which forcible attempts to prevent others from laboring to remove the city refuse, brought the health of citizens in certain parts of that city into grave danger.

For unwarranted disregard of the rights of others and thoroughgoing oppression, the labor trust takes the lead.

Nor have any of its acts ever led to the cheapening to the people of a single commodity. In this light, its comparative oppressiveness with that imputed to productive combinations, and for which alleged policies the latter are denounced, warrants some consideration by the daily press of the country.—[The Open Shop.

### FRIENDS OF GREAT MEN.

**Peculiar Ties That Draw Them Together and Make Them Chummy.**

[Exchange.] Senator Henry Cabot Lodge still retains his position as the closest and most valued friend whom the present Executive of the United States ever had, still has or will have, so say those who know. The President may boom Taft for President. He may hobnob with Gifford Pinchot, Chief of the Forestry Bureau, and take long walks with Beekman Winthrop, make chums of the tennis cabinet, including M. Jusserand, his excellency from the French Republic, but the fact remains that not one of those worthy gentlemen ever has moved the serene and scholarly soion from Bay Back one quarter of an inch from the Great Chief. Senator Lodge has the last word with the President always. Big men from the four quarters of the globe may talk themselves blind, but when Senator Lodge announces an opinion that is the way the President will act. Every two weeks, usually on Friday evenings, when the President is in Washington, the Roosevelts go to the Lodge mansion for dinner. Every two weeks the Lodges dine in family fashion at the White House. Many times a week the Senator strolls in the back way and has a chat and very often the pedestrian tours of the President begin or end in the vicinity of Massachusetts avenue and Eighteenth street, where the Washington home of the Lodges is situated.

William Howard Taft's most intimate friend is Gen. Clarence Edwards, sometime Chief of the Insular Affairs Bureau and close to Taft since his first trial at making laws for the Filipinos. Col. Edwards, as he was then, managed his end, which was to smooth away the difficulties about the friars' land, with such consummate skill that Judge Taft began by admiring and trusting him and has ended by making him his daily comrade and his confidant about almost everything.

Nearly all the great men of Washington are chummy with their private secretaries. The sole exception to this rule is the Secretary of State, Elihu Root. Like the great monarchy, Britain, which he admires so vastly, Mr. Root's position in Washington, New York and elsewhere is one of splendid isolation. Once on a time he was very intimate with the President, and the two startled a Cabinet meeting by greeting each as Theodore and Elihu. But not now. He greets Mr. Roosevelt gravely as he would the President of Mexico if that dignity dropped in to talk over some border trouble. Mr. Root inherited his private secretary, Mr. Babcock, from a line of secretaries stretching as far back as John Sherman, so he may look on him as a sort of impersonal perquisite of the office. Mr. Meyer, the Postmaster-General, has a scholarly secretary, Dr. Holmes of Boston, of the great Holmes branch which produced a humorist, scientist and jurist. The secretary is an honored friend at the Meyer home in Washington and Hamilton, Mass.

But the three friends in whom Washington feels the greatest pleasure are all Scotchmen by birth who have taken Iowa as their American home, James Wilson, Secretary of Agriculture; Senator William B. Allison, and the venerable horticulturist, for over forty years in charge of the public gardens of Washington, William B. Smith. These three are the chummiest imaginable, just like schoolboys when they are together. They talk of Scotland and sing Scotish songs and on occasion concoct punch made of the old Scotch whisky. Each has a prize brand and some century old brews, direct from the good port of Glasgow. Strange to relate, these three old friends have a sad tie to draw them more closely together. All three lost their wives through the tragedy of drowning, and in each case the tragedy was precipitated through temporary mental derangement.

### A Real Surprise Party.

"Where are you goin', ma?" asked the youngest of the five children.

"I'm going to a surprise party, my dear," answered the mother.

"Are we all goin', too?"

"No, dear. You weren't invited."

After a few moments' deep thought: "Say, ma, then don't you think they'd be lots more surprised if you did take us all?"—[Everybody's Magazine.

BORDER SAGE.

## TEMPERS LAW WITH SENSE.

*Texas Justice Deals With Wisdom of Solomon.*

*Has No Jail or Calaboose, and Makes Few Fines.*

*Is Held in Great Respect by His Constituents.*

[SPECIAL CORRESPONDENCE OF THE TIMES.]

BOQUILLAS (Tex.) Sept. 8.—M. A. Ernst of Boquillas is a powerful potentate. He owns a store here, and holds the office of justice of the peace, and as such officer has full sway over a territory as large as an average State.

Boquillas is situated on the Rio Grande, far down in the Big Bend region of Texas. It is one hundred miles from Boquillas to the nearest railroad point. The territory over which Mr. Ernst presides borders on the Rio Grande for more than one hundred miles, and extends toward the interior for seventy-five miles. It is occupied almost exclusively by Mexicans. In former days this remote and wild region was the place of refuge of desperate criminals. Most of these outlaws have been cleared out, and to Mr. Ernst is due the credit for accomplishing much of this good work.

The Mexicans on the upper border look upon him as the absolute ruler of this little kingdom. They go to him for advice when in trouble, and should one of them commit an offense against the statutes of the State, he knows that he will receive deserving punishment at the hands of the border justice of the peace. If the prisoner and the case merit leniency, Mr. Ernst gives it without regard to the testimony or the law.

"I don't pretend to know much law," Mr. Ernst said the other day, "but I exercise common sense in dealing with persons who violate the statutes of the State."

### NO JAIL OR CALABOOSE.

"Is there a jail or calaboose at Boquillas?" he was asked.

"No; I have managed so far to get along all right without a place of imprisonment."

"What do you do with your prisoners?"

"If they are unusually desperate, I chain them up until I can send them to the County Jail at Alpine," he said; "but in most cases I put the man under arrest on his honor to return to my place for trial. I have lost very few prisoners by doing this. I let the Mexicans go without bond, and they nearly always return at the appointed time and stand trial.

"I had a case not long ago in which the prisoner skipped the country, but it was at a hint from me that he did so. The man had abducted a pretty Mexican girl at Boquillas, and had taken her into the mountains. I sent my constable on the trail of the couple, but before they were overtaken they had five miles away. The couple had made the trip on foot, and my constable followed them on a burro. He placed the girl on the burro, and brought her back to Boquillas. The constable and his prisoner had to walk all the way.

"I had my doubts about making out a case against the Mexican. I told him I ought to send him up to the big judge at Alpine—we call the District Judge the big judge—but that it might be well if he was missing when his case was called. Sure enough, he failed to show up next morning. He fled to Mexico, and has never returned to this side of the river.

### MAKES FEW FINES.

"I make it a point to talk to the prisoners who are brought before me and try and have them improve their ways. I seldom fine any of them. I know they are poor, and that it is hard for them to make a living. I would have to chain them up if they could not pay their fines, as I don't care to spend the night guarding them. I find that it is better to give them good advice than to fine them.

"A case of this kind occurred recently. A Mexican of this section who is known as a killer and a bad man generally, got hungry one day while traveling through the mountains, and coming upon a flock of goats, killed one of them with a stone and ate his fill of it. He had the nerve to go to the home of the owner of the goat and borrow salt with which to season the meat that he ate.

"The owner found the remains of the goat, and was convinced that this bad Mexican was guilty of the deed. He came to me and told me about it. I asked if he was willing to swear out a complaint and have the Mexican arrested. He was afraid of the fellow, and would not do this. I told him that I would give the Mexican a good talking to about killing the goat the first time I saw him. The man begged me not to do this, insisting that the Mexican would kill him for having told me about it. I told him that it was my duty as an officer of the law to talk to the accused Mexican and give him a good lecture about his stealing.

"It was a month or so later before I saw the Mexican who had killed the goat. He visited my store one day, and I took him aside and quietly told him that he had beter stop stealing and killing goats. He denied having killed the goat of the man who had complained to me, but he agreed to quit stealing. He has been living up to his word since then, and he may become a good citizen. I talked to him straight, and he knows I meant what I said when I told him he had to quit his meanness.

"Another time a Mexican made complaint to me that another Mexican had stolen a plow from him. I had the fellow arrested, and let him go until his trial could take place. The day before the trial the fellow came to my store and wanted to buy 25 cents' worth of beans on credit. I told him I couldn't let him have the beans on credit as I might send him to the penitentiary next day and I would lose what he owed me. The trial came off, and the Mexican who made the complaint could not prove his charge. I fined him for accusing the other Mexican of something he couldn't prove."

### TIES MANY NUPTIAL KNOTS.

Mr. Ernst officiates at most of the marriages in this part of the Rio Grande border region. He is in great demand among the marrying Mexicans. Love-stricken couples frequently make a trip of fifty to one hundred miles on burros or on foot to Boquillas to obtain his services in tying the nuptial knot. He has an elaborate ceremony which he performs when the occasion warrants an unusual spread of his authority as matrimonial splicer.

Some of the Mexicans have such an exalted idea of the greatness of his office that he is not infrequently called upon to grant divorces and to perform other official acts which come under the jurisdiction of the higher courts. Acting in an unofficial capacity, Mr. Ernst gives much good advice to the Mexicans who call upon him in time of trouble. Scattered in the narrow valley along the river are little villages of Mexicans. They till small patches of ground, obtaining a meager living from the crops of corn and vegetables. The hills and mountains which border the river are used as goat ranches. The people of the remote region are simple hearted and have the utmost respect for Americans. Mr. Ernst is the only constituted legal authority of which many of them have any knowledge, and to them he is as great as the President of the United States. The fame of Mr. Ernst has spread into Mexico, and he is frequently visited by civil and military dignitaries from across the boundary line.

### FOUNDED PRESENT TOWN.

Mr. Ernst is the founder of the present town of Boquillas. When he came down here a good many years ago, the original town of that name was situated several miles from the site of the present Boquillas. He decided that he could do a better business as a merchant and justice of the peace if he were located on the route of travel between a rich silver mine that was being opened up across the river in Mexico and the shipping point on the railroad, 100 miles away. He moved over to the site which he had selected, and called the embryo town Boquillas. The government established a postoffice here of that name, and the new town is officially recognized.

The most distinguishing feature of the landscape of Boquillas, aside from the store building, is a giant cottonwood tree. This tree is perpetually green. Its old foliage remains upon it until the new buds in the spring crowd off the other leaves. Mr. Ernst also has cotton plants at his home which have been bearing annually for several years. These plants show no signs of old age, and seem to be good for several more years of production.

Mr. Ernst is a philosopher and a close student of human nature. He wields an influence of great good among the Mexicans. He is a great believer in a happy home life. It is his theory that much of the strife of the world has its inception in discord in the home. He has conducted his work among the Mexicans along this line.

### Natural Advantages.

At an evening party they were playing a game in which everybody in the room makes a face, and the one who makes the worst face is awarded a prize. They all did their best, and then the judge went up to one of the women and said, "Well, madam, I think you have won the prize."

"Oh, she said, "I wasn't playing!"—[Good Housekeeping.


# JUST ONE MORE WEEK

No Longer Must Apply September

In order to demonstrate to the sick the VALUE OF CORRECT DIAGNOSIS in the cure of CHRONIC DISEASES and to protect them from the INCOMPETENT, the FRAUD AND FAKIR, Drs. Shores have set aside THIS WEEK for

# FREE EXAMINATION WEEK

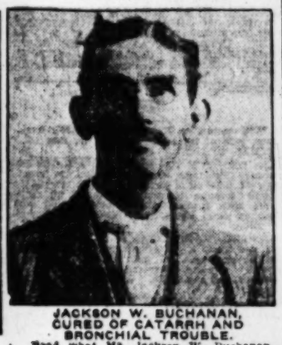
Sufferers from CATARRH, DEAFNESS and all forms of NERVOUS PRIVATE AND COMPLICATED CHRONIC DISEASES of every name and nature are invited by Drs. Shores & Shores, the catarrh and chronic disease experts, to call at their offices THIS WEEK and get an expert opinion of their case FREE of charge. Come and learn the CAUSE of your sickness and the possibility of a cure. Drs. Shores will tell you free HOW you suffer and WHY you have never been cured and whether or not a cure is possible. Drs. Shores know that there are thousands of sufferers with CHRONIC complaints who doctor year after year and spend money without any correct or definite idea of what their disease is or the CAUSE of their sickness. It is this haphazard manner of doctoring CHRONIC and NERVOUS diseases that have led many sufferers to LOSE HOPE in ever being well again. It is to show to the afflicted the value of CORRECT DIAGNOSIS and to demonstrate that they are in fact what they are in name, Los Angeles' leading specialists in the cure of deafness, catarrh, and all forms of nervous and chronic diseases that this special offer is given. Drs. Shores invite all DIFFICULT AND OBSCURE CASES ESPECIALLY. Drs. Shores' fifteen (15) years' experience in curing CHRONIC DISEASES enable them to speak with authority. They have treated over one hundred thousand (100,000) cases, they understand CHRONIC DISEASES and know how to cure them. Each week through the public press Drs. Shores offer you the DIRECT PROOF of their skill from the lips of some people. You can see and talk with them. Make no mistake. TEST DRS. SHORES' SKILL AT DRS. SHORES' EXPENSE THIS WEEK. Come and learn free what your disease REALLY IS, ITS CAUSE and whether or not a cure is possible. After you have been examined and advised free if you want Drs. Shores to cure you their prices and terms are within the easy reach of all. Drs. Shores are the true friends of the afflicted. A MONTH for all catarrhal chronic diseases, including deafness, asthma and lung troubles. ALL MEDICINES FREE. Come TODAY, come MONDAY, come any day this week. Consultation and examination free for any disease, whether you take treatment or not.



**ASTHMA AND CATARRH. GAINED TWENTY-ONE POUNDS IN SIX WEEKS.**

H. C. Weaver, who lives at 3414 North Chicago street, Los Angeles, says: "I have been in bad shape for four (4) years from Asthma and Catarrh, and a generally run-down condition. Was able to work only one-half of the time, owing to my weakened condition. I was unable to sleep well. Many nights I would be compelled to sleep sitting up in a chair and would not sleep at all through all night. My nose would also stop up until I could not breathe through it, and I would hawk and spit, etc. This was my condition when I came to Drs. Shores & Shores six (6) weeks ago. Drs. Shores helped me from the first. I AM NOW ABLE TO DO A FULL DAY'S WORK IN THE SHOP AS A BLACKSMITH and feel fine in every way. I have gained 21 POUNDS in weight, and it gives me great pleasure to recommend Drs. Shores to all sufferers, for they have done wonders for me. Any doubting this testimonial is at liberty to call on me and I will gladly verify the truthfulness of this testimonial."

(Signed) "H. C. WEAVER."



**JACKSON W. BUCHANAN, CURED OF CATARRH AND BRONCHIAL TROUBLE.**

Read what Mr. Jackson W. Buchanan, who lives at 118 So. Avenue 18, this city, says: "I have had catarrh for ten or fifteen years, but last spring following an attack of pneumonia, it extended from the nose and throat into the bronchial tubes. The stuff that I spit up was something fierce, and I was about all in when I applied to Drs. Shores & Shores for treatment. I coughed day and night and lost in weight and flesh until I was almost a skeleton. I am happy to state that the treatment has entirely cured me and I feel like a new man.

(Signed) "JACKSON W. BUCHANAN."

### WE ALSO CURE BY MAIL

Do not despair because you live at a distance from the city. Drs. Shores' new system of HOME TREATMENT makes it easy to get expert advice and treatment at home. Their new symptom blank covers every symptom of disease, which enables them to diagnose the case and tell you what the trouble is, what can be done for you, and what the cost of a cure will be. WRITE for their free examination blanks and take advantage of the grand special offer. CONSULTATION FREE, whether you take the treatment or not, the advice costs you nothing.

# DO YOU HAVE CATARRH?

**READ THESE SYMPTOMS AND SEE MANY FOLKS DO HAVE CATARRH AND DON'T KNOW IT.**

**CATARRH OF THE HEAD AND THROAT**

This form of catarrh is most common—resulting from neglected colds—quickly cured with little cost by Drs. Shores' famous treatment.

"Is your nose stopped up?"
"Does your nose discharge?"
"Are you troubled with canker?"
"Is there pain in front of the head?"
"Do you hawk to clear the throat?"
"Do you sleep with your mouth open?"
You can be easily cured now—don't let it run into complications.

**THE BRONCHIAL TUBES**

When catarrh of the head or throat is neglected or wrongfully treated, it extends down the windpipe to the bronchial tubes and after a while attacks the lungs. Quickly cured with little cost by Drs. Shores' famous treatment.

"Have you a cough?"
"Have you pain in the side?"
"Do you raise frothy materials?"
"Do you spit up little cheesy lumps?"
"Do you feel you are growing weaker?"
Don't risk neglecting these warnings—stop the disease before it reaches the lungs.

**CATARRH OF THE EARS**

Catarrh extends from the throat along the eustachian tubes into the ears, causing partial or complete deafness. Quickly cured with little cost by Drs. Shores' famous treatment.

"Is your hearing failing?"
"Do your ears discharge?"
"Are noises in your ears?"
"Do you hear better some days than others?"
"Is your hearing worse when you have a cold?"
Don't neglect this until your hearing is irreparably destroyed.

**CATARRH OF THE STOMACH**

Catarrh of the stomach is usually caused by swallowing poisonous mucus, which drops from the head and throat at night. Quickly cured at little cost by Drs. Shores' famous treatment.

"Is there nausea?"
"Do you belch up gas?"
"Are you constipated?"
"Do you bloat up after eating?"
"Is there constant bad taste in the mouth?"
Now is the time to be permanently cured. Drs. Shores are curing hundreds every year.

**$3 A MONTH**

ALL MEDICINES FREE

For all catarrhal chronic diseases, including Deafness, Asthma and Lung Troubles (that are curable.)

Office Hours: 9 a.m. to 5 p.m.; 7 to 8 Evenings, 10 to 12 Sundays.

Be sure—make no mistake; all examinations free this week.

**Drs. Shores & Shores**

EXPERT SPECIALISTS.

PERMANENT ADDRESS, 445½ S. SPRING ST., LOS ANGELES



# $2000 UNDER THE MARKET

MUST SACRIFICE THIS BEAUTIFUL HOME



COST MY CLIENT $5750

PRICE TODAY $3750

COMPELLED TO SELL THIS WEEK

This is a very fine new two-story house, all modern conveniences.

LOT 44x128

Located in Brooklyn Heights 200 feet from Brooklyn Ave., as number 519 Plymouth Street.

Open for inspection all day Sunday.

ONLY $1250 CASH

and balance of $2500 five years at 7 per cent.

Exchange 605, Main 60. W. S. McKEE, 107 Broadway.


### Fiddle for a Church Vane.

One of the most curious vanes to be seen on any church in Great Britain is at Great Gonerby, a parish adjoining Grantham, says the London Standard.

It is in the form of a fiddle and a bow, and is unusually large. Its history is curious. Many years ago a peasant resided in Great Gonerby who eked out a modest livelihood by performing on an old violin, which was almost a part of his life. At last he decided to emigrate, and out in the Far West prospered and became a rich man.

One day he sent to the clergyman at Great Gonerby a sum sufficient to build a church, and attached to the gift the curious condition that a fiddle and bow of his old fads and fancies should be placed on the summit of the church. His offer was accepted, and the vane may be seen on the church.

### Tooth Grows in Horse's Ear.

Cloud Fyle of Mo[illegible] owns a colt operated on [illegible] a very peculiar [illegible] weeks the colt had a [illegible] head as though there [illegible] its ear. When a [illegible] erated he found a [illegible] in the animal's ear. [illegible] moved and the colt [illegible] [Philadelphia Bulletin.



AN JOAQUIN VALLEY.

UST WORK FOR REDUCED RATES.

HT CHARGES FAVOR SAN FRANCISCO SHIPPERS.

Angeles Wants to Take Full tage of Large and Rapidly ng Field in the Middle of the It Must Obtain More Favor- Tariff.

CORRESPONDENCE OF THE TIMES.]

LIA, Sept. 11.—Local merchants generally throughout ey are watching with a great interest the efforts of Los Anolesalers to get something like break with San Francisco in ter of freight rates. During the years Southern California its have been investing quite ely in local country real es- have sent many new families way to make their homes. a strong disposition here to closer touch with the country Tehachepi, but valley merand that the freight rates work Southern California. There rge and rapidly growing field Los Angeles business men to d there should be a concerted own there to secure freight at would allow the Los Angeles man to compete with the San o wholesaler.

UGAR BEET SUCCESS.

cific Sugar Corporation, whose ders are mostly prominent men of Los Angeles and California, are satisfied with n's run. The factory was built xperiment. It was not known the summer weather in the ould be too warm for the cul- of sugar beets or not. The years has proved that this f the State is an ideal sugar and several more factory proj- said to be under way.

CAL PRIZE WINNER.

remium for Best Display of cts at State Fair Awarded Cudahy Ranch.

dahy Ranch was awarded mium at the California State Sacramento for the best dis- farm products from any one The first prize was a gold The exhibit consisted of a dis- various fruits, tree products tables, ranging from the sugar sweet potato to apples, pears and walnuts. ccess of the Sacramento ex- decided Manager Wagner re a larger display for the Ir- Congress and the Territorial , which will be held at Al- e, from September 29 to Oc- inclusive. dahy Ranch exhibit will be the features sent to the fair os Angeles Chamber of Com-

-OF-TOWN BUILDING.

permits issued in outside towns last week are:

PASADENA.

a school district, two-story addition to Grand School, venue and Division street, G. Hogan, frame garage house, No. 127 North El Monte, $1500. Minnie E. Hegeand one-half-story seven- bungalow, No. 555 East street, $2500.

Mare four-room frame bungalow, 399 East Villa street, $500. Williams, one and one-half- room frame bungalow, est Walnut street, $1692. W. ington, one and one-half- en-room frame bungalow, uth Los Robles avenue, $2500. Craig, seven-room frame No. 620 South Grand ave-

OUTH PASADENA.

ill Slocum, one and one-half- room frame residence, Bush- , $2500. Franklin P. Burn- story eight-room frame re- France avenue, $2600. Co- Syndicate, two-story ten- me residence, Nos. 1127-1129 Mission, depot, Monterey and avenue, $450. Prescott & ne and one-half-story seven- residence, No. 1721 Mis- , $1800.

ALHAMBRA.

Cellon, two-story six-room dence, $2500.

HOLLYWOOD.

Meter, two-story six-room res- No. 221 Winona boulevard, A. McBurney, two-story residence, No. 212 North venue, $3000. J. M. Huston, four-room residence, Hollyood.

Sundy, two-story eight-room No. 216 North Winona $4075. First Presbyterian foundation and first floor 152 North Flower street, n B. McCadden, additional dence, No. 120 McCadden ue.

LONG BEACH.

Gunewane, two-story seven- dence, No. 1123 East Ocean $75. J. H. Smith, two-story idence, No. 921 Daisy ave- J. L. Fraser, two-story Wilson & Wilson, four- nes, No. 543 Pennsylvania

RIVERSIDE.

nsey, cottage, North Al- $2000. Rev. G. M. Ander- No. 962 Third street. L. McFarland, two-story dence, West Eleventh street.

AN BERNARDINO.

ars, Sixth between L and on streets, $1400. Elmer tage on G street between Eleventh, $1700. W. B. on Catick between Sixth th, $750. William Vollner, Orange between A and B on Mt. Vernon be- on Mt. Vernon and King streets, $1500. dway and Second street.

SAN DIEGO.

Croghan, cottage, Landis ington streets, $1100. Mrs. Seigen, repairs, Albatross son streets, $1000. Mrs. L. ringer, cottage, Second and streets, $2000. A. Bercolumbia, between Beech streets, $5000 Pacific Buildtwo-story ten-room flats, cond, between J and K 256, Pacific Building Co., cottages, F, between Twenty- Twenty-sixth streets, $1325. Adams and nine-room resiPacific Thirty-seventh 000, and Eagle, Building Co., cottage, Pacific Building Co., and Gettle streets, $1200. Co., five-room cotstreets, between Evans and $1250. Pacific Buildcottage, Alabama, ding Co., six-room Monroe streets, Building Co., repairs, Pennsyl- McKee, repairs,


# $2000 UNDER THE MA

MUST SACRIFICE THIS BEAUTIFUL HO



COST MY CLIENT $5750

PRICE TODAY $3750

COMPELLED TO SELL THIS WEEK

This is a very fine new two-story house, all m

LOT 44x128

Located in Brooklyn Heights 200 feet from Brooklyn as number 519 Plymouth Street.

Open for inspection all day Sunday.

ONLY $1250 CASH

and balance of $2500 five years at 7 per cent.

Exchange 605, Main 60. W. S. McKEE, 107 Broadway.


## REAL

The follow membership Board; the H Company, W ment Compa and Loan C

A meeting shortly for the proposed Constitution entire burde the public subject will other local which are me Federation. would compe ble bonds a will also be bers of the f originated in Board, and it it would to a responsible as

### COMPLETES

Vernon H. deal in which Carlisle home, street has bee change on the old Capt. Man Park, which Company and ter comprises feet on both Santa Anita be good eight-roo command a m view of the ent out with a var oak trees. The deal aggre

### LONG DIST

The Jones & reports the exch of his property i ing of a lot 66 good seven-room clear, with S. ranc to apples, peach full bearing, wi barley land. The valuation was $


$2

For every dollar pa ment we will give amount on any pia The big exclusive pi Bartlett Music Co., Hall.



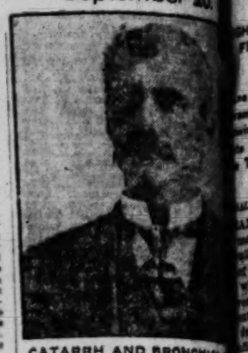
Weak, Weary, W

Murine Eye Remed

EEK

No Longer. Must Apply Before September 20.

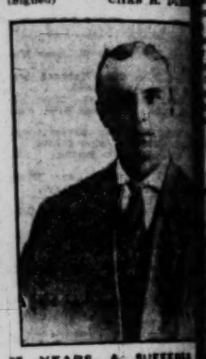
DIAGNOSIS INCOMPE- WEEK for EEK



CATARRH AND BRONCHIAL TROUBLE—GAINED TWENTY POUNDS.

Chas. H. Deuring, who lives at Washington St., Los Angeles, have been a terrible sufferer from CATARRH and BRONCHIAL trouble for the past four or five years. I had no lungs and was SHORT OF BREATH especially if I did nearly any work. My chief tubes were always sore. I WAS ALWAYS STOPPED UP, couldn't breathe through my nose, my throat was so bad. I had lost about 40 pounds in weight and was weak and run down. This was my condition when I first went to Drs. Shores & Shores two (2) months ago. Their treatment helped me from the start. My lungs don't pain me any more, I can breathe good through my nose, have GAINED TWENTY POUNDS in weight and feel strong and able to do a full day's WORK AS A CARPENTER. Thanks to Drs. Shores' wonderful treatment. Any one doubting this statement is at liberty to call on me at my home and I will gladly verify this testimonial in person.

(Signed) "CHAS H. DEURING."



57 YEARS A SUFFERER. CATARRH IN ITS WORST FORM CURED.

F. E. De Merritt, 126 S. Fremont, Alhambra, Cal., says: "I have been a terrible sufferer from catarrh of the throat. When I first came to Dr. Shores for treatment it had got in to the use of bone had come out of my nose, and the odor was so bad it made me sick when I would stoop over. I had a continual running into my throat and stomach, and I could not breathe through my nose at all, so stopped up. I have had catarrh since I was seventeen (17) years old, and am now in my seventy-fourth (74) year. I have tried many kinds of catarrh remedies without benefit, and I can truthfully say that after five (5) months' treatment with Drs. Shores & Shores I feel that I am entirely cured. I feel that the afflicted should know about Drs. Shores' wonderful treatment so that they can be cured as I have been. Any one doubting the truthfulness of this testimonial is at liberty to call on me and I will gladly verify the truthfulness of the same.

(Signed) "F. E. DE MERRITT."

WE TREAT AND CURE

Drs. Shores not only cure Catarrh, but they cure Nervous Diseases, Bladder Troubles, Blood Diseases of the Skin, Rectal Troubles, Piles, Fistula and Rectal Ulcers, Kidney Complaints, Diseases of Women, Diseases of the Stomach and Bowels, Children, Rickets, Spinal Troubles, Nervous Diseases, Deafness, Asthma, Sciatica, Rheumatism, Hay Fever, Nervousness, Hysteria, Ear Diseases, Throat Troubles, Hay Fever, Sore Throat, Bronchitis

# BUSINESS. Barometer of the Markets—Commercial.

## FINANCIAL.

OFFICE OF THE TIMES,
Los Angeles, Sept. 13, 1908.

BANK CLEARINGS. Bank clearings yesterday were $2,027,558.52. For the corresponding day of 1907, $2,089,023.01; for the same day of 1906, $2,961,99?.94.

| | |
|---|---|
| Monday | Holiday. |
| Tuesday | $1,560,651.94 |
| Wednesday | Holiday. |
| Thursday | $2,706,468.31 |
| Friday | 1,862,120.41 |
| Saturday | 2,027,558.52 |
| Total | $8,274,778.18 |
| Same time, 1907 | 8,381,215.46 |
| Same time, 1906 | 7,807,376.72 |

Following are the live quotations on general and mining securities listed on the Los Angeles Stock Exchange, ground floor, I. W. Hellman building, Fourth and Main streets, for yesterday's session of the exchange:

OIL STOCKS.

| | Bid. | Asked |
|---|---|---|
| Amalgamated Oil | 84.50 | 92.00 |
| Associated Oil | 32.12½ | |
| Brookshire Oil | 1.75 | 2.00 |
| Central | .83 | .87½ |
| Columbia | .95 | .98 |
| Continental | .95 | |
| Elk Consolidated Oil Co | .06½ | .10 |
| Globe | | .12 |
| Mexican Petroleum | | 1.37½ |
| New Pa. Pet. Co | | .60 |
| Olinda Oil Co | .16½ | .20 |
| Perseus Oil Co | .25½ | .35 |
| Pinal Oil Co | 8.00 | 12.00 |
| Rice Ranch Oil Co | | .85 |
| Union | 79.75 | 80.12½ |
| Union Provident Co | 75.00 | 84.00 |
| United Petroleum | 79.50 | 84.00 |

BANK STOCKS.

| | Bid. | Asked. |
|---|---|---|
| American National | 117.00 | 128.00 |
| American Savings Bank | | 125.00 |
| Bank of Los Angeles | 75.00 | 115.00 |
| Bank of So. California | | 135.00 |
| Broadway Bank & Trust | 130.00 | 158.00 |
| California Savings Bank | | 135.00 |
| Central National Bank | 130.00 | 175.00 |
| Citizens' National | 200.00 | 225.00 |
| Commercial National | | 150.00 |
| Equitable Savings Bank | 200.00 | |
| Farmers' & Mer. Natl | 275.00 | 300.00 |
| Federal Bank of L. A | 11.00 | |
| First National | 285.00 | 405.00 |
| German American Savings | 289.00 | 310.00 |
| Globe Savings Bank | 130.00 | |
| Home Savings Bk. of L. A | 112.00 | |
| Merchants' National | 425.00 | |
| Nat'l Bank of California | 120.00 | 200.00 |
| Nat'l Bank of Commerce | | 119.50 |
| Security Savings Bank | 240.00 | 300.00 |
| The Southern Trust Co | | 70.00 |

BONDS.

(Prices include accrued interest.)

| | Bid. | Ask'd. |
|---|---|---|
| Associated Oil Co | 76 | 80 |
| California Pacific Railway | 90 | 100 |
| Corona City Water Co | | 95 |
| Corona Power & W. Co | | 85 |
| Cucamonga Water Co | | 1.00 |
| Edison Electric Co., 1s R | 99½ | 101 |
| Ed. Elec. Co. old issue | 98½ | |
| Home Telephone Co | .75 | .81 |
| Home Tel. 1st Refg | .70 | .72 |
| L. A. Pac. 1st Con. Mtge | 95 | |
| L. A. Traction Co., 6s | 103 | |
| L. A. Traction Co. 5s | 101 | |
| L. A. Railway Co | 100½ | |
| Mission Trans. & R. Co | 87 | 92 |
| Pac. Light & Power Co | 84½ | 93½ |
| Pac. Elec. Ry. Co | 101 | 110 |
| Pasadena H. T. & T. Co | 70 | 78 |
| Pomona Con. Water Co | 88 | |
| Riverside H. T. & T. Co | | 79 |
| Riverside L. & P. Co | 86 | 92 |
| S. Monica B. H. T. Co | | 80 |
| San Diego H. T. & T. Co | 61 | 73 |
| Temescal Water Co | 95 | 103 |
| United Elec. G. & P. Co | | 100 |
| Union Transportation Co | 86½ | 90 |
| Val. L., T. & T. Co | | 77½ |
| Visalia Water Co | | 100 |
| Whittier H. T. & T. Co | | 90 |

INDUSTRIAL AND PUBLIC UTILITIES.

| | Bid | Asked |
|---|---|---|
| Cal. Portland Cement Co | | $ 75.00 |
| Edison Electric—pfd | 78.00 | 82.00 |
| Edison Electric—com | 58.00 | 62.00 |
| Home Telephone pfd | 46.75 | 47.00 |
| Home Tel. com | 8.00 | 12.00 |
| L. A. Athletic Club | | 10.00 |
| L. A. Investment Co | 2.50 | 2.75 |
| Occidental Life Ins. Co | | 150.00 |
| Pac. Coast Life Ins. Co | 190.00 | 220.00 |
| Pasadena H. T. & T. Co | | 40.00 |
| Riverside H. T. & T. Co | | 50.00 |
| San Diego H. T. & T. Co | | 25.00 |
| S. Monica B. H. T. pfd | | 50.00 |
| Seaside Water Co | | 25.00 |
| Title G. & Trust Co. pfd | 158.00 | 200.00 |
| Title T. & Trust Co. com | 150.00 | 160.00 |
| Title I. & Trust Co. com | 135.00 | 180.00 |
| Title I. & T. Co., Ser. C | 135.00 | 140.00 |
| U. S. G. & P. & T. Co. pfd | | 44.50 |
| Union Trust Co | | 45.00 |
| Whittier H. T. & T. Co | | 90.00 |

SALES: 2000 Olinda Land Co. at 19, B-50.

MINING STOCKS

| | Bid. | Asked. |
|---|---|---|
| California—Greenwater District | | |
| Clark Copper Co | .06½ | .10 |
| Miscellaneous— | | |
| Cal. Mills & M. Co | .01¼ | .02 |
| Con. Mines Co | .02¾ | .03¾ |
| NEVADA. | | |
| Johnnie District (Nye county)— | | |
| Johnnie Con. G. M. Co | 7.25 | 8.00 |
| Searchlight District— | | |
| Eldorado Can. M. & M. Co | .01 | .01¼ |
| Nevada Searchlight | .00¾ | .00¾ |
| Searchlight M. & M. Co | | 1.00 |
| Searchlight Parallel | | .03 |
| Searchlight Western | | .06 |

SALES: 1000 Johnnie Con at 7.25; 1000 Cal. Hills at 1¼; 15,000 Con. Mines at 2¾.

# THE MARKETS.

## LOCAL PRODUCE MARKET.

The long expected decline in beans finally came yesterday morning. The drop was general in the more common varieties and averaged 50 cents. The new bean crop is beginning to arrive, and this is the chief cause for the lower quotations. That the new crop will be excellent is conceded. Early in the summer, there were grave fears that the early rains and then a warm hot, spell would kill the flowering vines, but conditions gradually improved and as a result the crop is turned out in every way as large as that of last year, and the quality about the same. Limas, which can be grown only in this section of the country, have been doing well and are already shipped out in carload quantities. With the lowering of prices, there were some fair offerings but no buyers on change. Receipts were only 20 sacks.

With but 100 cases of fresh local ranch eggs received, the price to the farmer was advanced 1 cent, while the jobbing quotations remained unchanged and firm. There was a good demand and 10 cases were sold. Iowa fresh eggs, Kansas fresh, and several other grades were offered, in as large as carload lots, but there were no purchasers on hand.

Butter arrivals were 24,472 pounds. There were no offerings, and the demand on the street was light. The average receipts of the past week have been considerably lower than for several months, and as a result the market is firm.

Only 12 pounds of cheese was reported in. Offerings were confined to local anchor, longhorns, twins and daisy cheese. There were a few bids.

The potato market was a trifle weaker at the close of the week than at the beginning. Arrivals have been better and are the reason for the present trading. Highlands in carload lots were the only offerings yesterday. Arrivals were 2492 sacks.

Onion arrivals were 154 sacks and there was a general feeling that the prices should be lower, at least on Yellow Danvers which are now quoted at $1 per cwt. Sales of the past week have been way below that price. There were arrivals of 300 sacks of sweet potatoes and the market was very weak. On the street there were sales of good, proportions and as low as $1.50.

The fruit market has been gradually advancing on most products and the end of the week finds peaches showing a much better tone than early during the period. Grapes are about the same, but there has been a glut on any day owing to the close watch being kept on arrivals by the dealers. Pomegranates are becoming plentiful and sell at $1 per lug box. Vegetables are all the same in value.

Yesterday brought an advance of ½ cent in lard and fractional rises in the salted meats as well as in several varieties of bacon. Fresh pork remained unchanged. Beef was very firm and the indications point to better prices than are now prevailing within a few weeks.

### Prices Current.

EGGS — Fresh California ranch, candled, selected, 34@36; fresh, ranch, local, case count, 32; eastern fresh, 27@28; eastern storage, 25@26.

BUTTER—Creamery, extras, 37½; creamery, firsts, 36; dairy butter, 34; cooking, 24; eastern, extras, 27½; per lb.

CHEESE—Of Ancho, 13; Cal. Y. A., 15; Northern Cal. fancy, 15½; eastern daisies, 12¼@13; Longhorns, 12½@13; N. Y. twins, 16@16½; single, 15@17; hand, 17; Dom. Swiss, 18; Imp., 18; Limburger, 18; cheddars, 17; brick cream, 15; Edam, 20; Roquefort, 40; Gorgonzola, 25; Stilton, per case, 2.00@2.50; Tulare, 14@15; Sierra, 1.10 per box; German Breakfast, 1.10 per box; Neufchatel, 90 per box; Camembert, 1.00 per box; Schlosskase, 1.00 per box; Canada cream, 1.00 per box.

HOGS—Pinks, No. 1, 2.50@4.00; Lady Washington, No. 1, 3.50; small white, No. 1, 4.00@5.00; Limas, No. 1, 5.00@5.75; American lentils, 11½@12 per lb.; black eye, 4.50; Garvanzas, 5.50; Navy beans, 2.00@4.00.

DRIED FRUITS — Apples, evaporated, 7½@8; blackberries, 50 1-lb. cartons, 12. Citron, fancy, 6-lb. boxes, 19@21. Currants, imp. fancy bulk, repacked, 10; fancy, in 1-lb packages, 9½; fancy, in ¾-lb packages, 11. Dates, imported, Fards, fancy, 08; 1; Fards fancy, 1.2, 25@30. Figs, new, per box, 50 ½-lb. bricks, 7 1/2@2.00; White, 10 1-lb bricks, 80; White, 50-lb. boxes, fancy, 2½; Black, loose, 1.25 per box. Nectarines, per lb., fancy, 2½@3; peaches, fancy, Muirs, 2½@3; choice, 2@2½; Peaches, fancy, 2½@3; choice, 2@2½; Pears, fancy, 2½, 90@100; fancy peeled, 2½, 50, Pears, fancy, 2½, 90@100; peels, lemon or orange, 10s, 20. Plums, prunes, fancy San Jose, 40-50, 7; 50-60, 6½; 60-70, 6; 70-80, 2½, 5½; 80-90, pitted, 2½, 14; 2½, 5; 90-100, 2½, 4½. (When packed in 50-lb. boxes, 1c less; in 5-lb. boxes, 2c extra; in 10-lb. boxes, 1½c extra.) Apricots, fancy, 10@11; choice, 9.

RAISINS—Per box, layers, 2-crown, 1.50; 3-crown, 20-lb boxes, 1.85; clusters, 4-crown, 50-lb. boxes, 3.40@3.50; clusters, 4-crown, 20-lb. boxes, 1.75; clusters, 5-crown, 20-lb. boxes, 2.75@3.25; clusters, 5-crown, 5-lb. boxes, 85@90; clusters, 6-crown, 20-lb. boxes, 2.50@3.25. 50-lb. boxes Muscatels, per lb., 2-crown, 50-lb. boxes, 5@6; 3-crown, 50-lb. boxes, 5½@6¾; 4-crown, 50-lb boxes, 6@7; Seedless Sultanas, 50-lb. boxes, unbleached, 5@6; bleached, 5@6; Thompson's Bleached, fancy, 50s, 10; Thompson's Bleached, fancy, 10 1-lb., 11@12; seeded, fancy, 24 1-lb., 6@9; fancy, 50 1-lb., 8@9.

NUTS—New, almonds, fancy IXL, 14@15; almonds, fancy, paper-shell, 15@16; almonds, choice, softshell, 13@14; assorted nuts, 25-lb. boxes, 15@16; Brazils, large, new crop, 13@14; filberts, large, new crop, 14@15; pecans, 14@16; peanuts, eastern, "Star," raw, 5; peanuts, eastern, "Sun," roasted, 6; peanuts, Japs, fancy, raw, 7@7½; peanuts, Japs, fancy, roasted, 8@9; pinenuts, 14@15; walnuts, No. 1, softshell, 14; walnuts, No. 2, softshell, 10; walnuts, black, 12@16; cocoanuts, 50 per doz.; popcorn, 4.50@5.00.

HONEY — Comb honey, water white, 1-lb. frames, 14@15; light amber, 12½@14; white, 13@14; extracted, light amber, 6@6½; water white, 7@8; white, 7@7½.

CITRUS FRUITS — Valencia oranges, fancy pack, 2.25@2.50; seconds, 1.75@2.00; lemons, fancy packed, 2.50@3.00; choice lemons, 1.75@2.25; unpacked stock, 1.00@1.50; grapefruit, seedless, 3.50; seedling grapefruit, 2.50@3.00; Limes, small, 75@85 per 100; large, 1.25@1.75 per 100.

FRESH FRUITS—Apples, Gravensteins, 75@1.10; Alexanders, 75@1.00; Ben Caps, 85@1.00; Skinner's Seedlings, 75@1.10 per box; Northern Spies, 75@1.00; Bellefleurs, $5@1.10; lug box, 50; Crabappples, 1.00@1.25 per lug box; pineapples, 2½ lb.; bananas, 4½ per lb.; apricots, 40@75 box; cantaloupes, 2.00@2.25; Casabas, 2.00; Persian cantaloupes, 1.50 per standard crate; Alberts, 50@75; Crawfords, 75@90; Susquehannas, 75@90; Yellow Clings, 75@85; Mulrs, 65@75; White Heath, 75@85; nectarines, 1.25; watermelons, 12½ per lb.; Pomgrans, 75@1.00; plums, Tragedy, 90@1.00; Satsuma, 1.00; Burbanks, 75; Hungarian prunes, 1.00@1.25; Kelsey, 50@75; grapes, Muscats, 65@85; Concords, 1.25@1.50 per crate; Malagas, 75; Rose of Peru, 75; Zinfandel, 50@65; Black Moroccos, 60@75; Black Hamburgs, 60@75; Mavoisi Blacks, 70@80; Tokays, 85@1.30; Cornichons, 75@1.00; pears, Bartletts, 1.00@1.25 per box; Sugars, 75; Sickles, 75, pomegranates.

BERRIES — Strawberries, 60@7; raspberries, 10@12; blackberries, 7@8; huckleberries, 7@8.

ONIONS — Yellow Danvers, 85@1.00 per cwt.; Silverskins, 1.00 per cwt.; garlic, 6@8 per lb.

POTATOES—Sweet potatoes, 1.50@1.75; potatoes, Burbanks, 1.35@1.50; Highlands, 1.50; Oregons, 1.50; choice potatoes, 1.00@1.35.

GREEN VEGETABLES — Beets, 25; carrots, 25; parsnips, 30@35 per doz.; squash, 25 per doz; turnips, 25; oyster plant, 25; peas, 3@4; ramahns, 15@20 per doz.; watercress, 35@40 per doz.; cabbages, green, 60@90 per sack; red, 1½ per lb.; green onions, 25 per doz.; leeks, 25@50 per doz.; lettuce, common, 1.00@1.15 per crate; parsnips, 25 per doz.; tomatoes, 20@40 per box; yellow tomatoes, 50@65 per box; pie pumpkins, 20@; cultivated mushrooms, 2.00@2.25 per basket; artichokes, 1.50 per doz.; sprouts, 2@3; green string beans, 2@3 per lb.; green Lima beans, 2 per lb.; red chile peppers, 6@8 per lb.; green chile peppers, 2@3 per lb.; bell peppers, 6@8 per lb.; celery, 50@60 per doz.; celery root, 80 per doz.; rhubarb, 1.50@1.60 per box; crookneck squash, 25@30 per box; summer squash, 15@20 per box; cream squash, 35; cauliflower, 1.40 per doz.; horseradish, 10@11 per lb.; dill, 20@25 per doz.; chives, 1.00@1.25 doz.; asparagus, 50@60 per doz.; eggplant, 2@4 per lb.; okra, 5@7 per lb.; cucumbers, 20@25 per box; pickle cucumbers, 1.25 per crate; pickles, 25@30; green corn, 35@40 per box; Brussels sprouts, 10@12 per lb.

POULTRY—Dealers buy live weight: Old roosters, 7@8; stags, 7; hens, 12½@13½ per lb.; ducks, 11@12; geese, 10@11½; turkeys, 15@16; squab pigeons, 1.25@1.75 per doz.; fryers, 16@17; broilers, 16@17.

LIVE STOCK—(Furnished by Hauser Packing Co.) Beef grass-fed steers, 2½@2¾; heifers, 2½@2; hay-fed steers, 3@3½; hay-fed heifers, 2½@2¾; calves, 4@4½; mutton, wethers, 2.50@4.00; ewes, 2.00@2.50; lambs, 2.75; lambs, milk fed, 3.25; hogs, 150 to 200 lbs., weighed off cars, 6½; 200 lbs. and over, 6.

BEEF—steers, No. 1, per lb., 7½; second, 6¾; third, 6¼@6½; heifers, 7; hind quarters, 9½; fore quarters, 5½; loins of beef, No. 1, 11½; ribs of beef, No. 1, 9; chucks, 5½@5¾; rump plates, 4½; round and rumps, 8; beef tenderloins, 25; square beef cloda, 10; shoulder cloda, 10; beef shanks, 3; flank rumps, 7½; minute steaks, 10; beef rolls, 10; boned beef trimming, 6; beef tongues, 10; ox tails, 5; lambs' tongues, per doz., 30; beef hearts, each, 10; beef livers, each, 30; kidney suet, per lb., 4; kidneys, each, 4; sweetbreads, 25; brains, 10; hides, 5½.

MUTTON—Dressed muttons, ewes, per lb., 10; dressed mutton, wether, 10; dressed mutton, yearlings, 11; milk lambs, 11½; sheep, 3.00@4.00.

VEAL—Calves, 100 to 200 lbs. 8½@10½; hides, 75-100, 8½; hind quarters, 11; fore quarters, 6; heads (frozen,) 50 each; feet (frozen,) 5 each; livers, 25 each.

PORK—Dressed hogs, per lb., head on, 7½; dressed hogs, head off, 11; trimmed hogs, 13; pork loins, 13; fresh picnics 7; pork shoulders, 10; pork butts, 11½; fresh hams, 75; bellies, fresh, 12; pork trimmings, 6; fresh pork spare ribs, 8; fresh pork spare ribs, 11½; pork tenderloins, 20; back fat, 10½; cleaned leaf fat, trimmings, 2½; tongues, pickled, 5; (fresh,) 10; cleaned hogs' heads per lb., 5½; plain cooked tripe, per lb., 4½; hog jiucks, each, 7; pickled kidneys, 2; pig tails per lb., 4; neck bones, per lb., 4½; livers, each, 5; hearts, each, 2.

BACON—Winchester 10 lb. bacon, 13½; Winchester 6-8-lb. bacon, 9½; 12 Ave., 13½; Empire, 20½; 4'er, 16@17; Premium, 22½; Atlas bacon, 16½; Gold Band, 19½; Diamond C bacon, 15½; Hilbert bacon, 15½; Orange Blossom bacon, 14; Sunlight bacon, 6-8 avg., 21½; Rex Breakfast bacon, 8-10 avg., 20; Rex Breakfast bacon, 10-12 avg., 17½; Rex bacon, 12-15 avg., 20½; Regal bacon, 18½; Helmet bacon, 6-10 avg., 17½; Helmet, 6-8 avg., 18½; White Label bacon, 8 to 10 lbs., 18½; Armour's Star Wide bacon, 6 to 8 lbs., 23½; Armour's Star, 6-8 avg., 20½; wide bacon, 8-10 avg., 19½; Special bacon, 16; Western bacon, 10-12 lbs., avg., 17½.

DRY SALTED MEATS — Dry salt carved bellies, 12; dry salt clear bellies, 16-28 avg., 13; dry salt backs, 12½; short clear backs, 12½; corned beef, insides, 21; dried beef, outsides, 17; beef knuckles, 21.

PICKLED GOODS—Honey-comb tripe, half-bbls., 3.60; honey-comb tripe, keg, 1.85; honey-comb tripe, kits, 85; spiced pigs' feet, half-bbls, 4.00; spiced pigs' feet, kegs, 2.40; spiced pigs' feet, kits, 1.25; pickled lambs' tongues, kits, 2.00; pigs' tongues, spiced, kits, 2.00.

HAMS — Per lb., Rex, 17½; Rex skinned ham, 18; Diamond C, 17½; Diamond C skinned ham, 19; boiled boneless Rex hams, 24½; Regal, 15; mild-cured hams, 16½; pic nic hams, 14; Winchester, small, 16 to 18 avg., 15½; Winchester hams, avg., 15½; Premium, 16; 12 avg., 17; Winchester picnics, 10½; Winchester boiled hams, 24; Winchester skinned hams, 24; Gold Band, 16; Armour's Star, 16; Premium skinned hams, 17½; Atlas hams, 14½; minced ham, 13; Cylinder boiled hams, 23; Premium boiled hams, 22½; Catford boiled hams, 15½; Star boiled hams, 24½; Star hams, 16-12 avg., 18½; Armour's Star hams, 14-18 avg., 18; Star hams, 12-14 avg., 19½; Helmet hams, 16½; Star skinned hams, 18½; Armour's Shield hams, 14-16 avg., 17; Shield picnics, 10½; Shield hams, 12-14 avg., 17; shield boiled hams, 24; Ashland hams, 8 avg., 18½; Jefferson hams, 25; Western hams, 16.

BARRELED MEATS—(Iumps none in.) bbls., 60; half-bbls., 3.50; rumps (none out,) bbls., 12.50; half-bbls., 6.75; plate beef, bbls., 9.00; half-bbls., 5.00; rolled plate (boneless,) bbls., 10.00; half-bbls., 5.50; fatherland pork, bbls., 14.25; half-bbls., 7.75; family pork, bbls., 25.00; half-bbls., 13.00; fancy pig pork (narrow,) bbls., 24.00; half-bbls., 14.75; fancy pig pork (wide,) bbls., 26.00; half-bbls., 15.00; S. P. spare ribs, 10.00 bbl.; half-bbls., 5.75.

PURE LARD—Tierces, per bbl., 13½; cases, 17½; 50-lb. cans, 17½; leaf lard, 12; Rex pure lard, 12½; Premium lard, 12½; Silver Leaf lard, 11½; Jewel Compound, 8½; Crescent lard, 11; back fat, 9½; Yellow Cotosuet, 9½; White Cotosuet, 9½; Mutation lard, 10½; star lard, 14; Armour's Compound lard, western, 7½; Compound lard, eastern, 7½; Diamond C kettle lard, 11½; White Ribbon Compounds Suetene, 8@10; vegetable lard, 10½; K. C. lard, 12½; Armour's Shield lard, 11½; Armour's Simon Pure lard, 22; Armour's Vegetole, 10; Fairbanks White Cottolene, 1 case, 7.25; 5 cases, 7.15; 10 cases, 7.10; 25 cases, 7.00; Bakers' Cottolene, 1 tierce, 7½; 3 tierces, 9½; 5 tierces, 9; Fairbanks Snow White lard, tierce basis, 9½.

SAUSAGE — Bologna, per lb., 7½; bolognas, pearlined, per lb., 8; blood sausage, 7½; liver sausage, 7½; Diamond "C" sausage, links and bulk, 12½; head cheese, 8½; fresh pork sausage, links, 10; fresh pork sausage, bulk, 10; Spanish pork sausage, 11; Wiener frankfurts, 8; Frankfurt sausage, 8½; New England ham sausage, 12½; minced sausage, in sacks, 12; Douglas style sausage, 12½; Genoa salami, 22; salami, 23; Milan salami, 25; Mortadella, 25; Cotthear, 25; Star Summer, 24; Arles, 25; Cervelat, 25.

SALT—Western, handled through L. A. jobbers: Table salt, cartons, 48s, per case, 2.00; Princess salt, cartons, 70 2s, per case, 1.75; 100-lb bales, Crown brand, all-sized, packed per bale, 2.00; Worthington Daily, 50s, per ton, 13.50; 100, per ton, 14.50; 27s, per ton, 18.50; Crown or Gran. Dairy, 50s, 12.00; 100s, 14.00; Rock and half-ground, 50s, 14.00; 100s, 12.00; granulated and ¼ ground, large, per ton, 12.50; ice-cream and evaporated, sheep, 50s, per ton, 14.00; 100s, per ton, 12.00; hide and ice-cream, No. 2, per ton, 11.50; lump, stock, imported, per ton, 21.35. Special prices in car lots.

SUGAR—Prices are based on sacks. Bbls, add 10c; ½-bbls., 25c, and boxes, 50c per 100 lbs. All prices are net cash, less 25c cwt. 15 days, 1c; 30 days, 2c. Standard cane, 4.85; Standard beery, 4.35; Cube A, crushed or fine, 4.85; Powdered, 4.45; C, 4.10; Confectioners' A, 4.35; Western Con. A, 4.35; Magnolia A, 4.25; Extra C or D, 4.05; Golden C, 3.75; D, 3.65; Bowles 6x powdered, 20-lb. cases, 4.20; Bowles 6x powdered, ½-bbls, 4.45; Bowles 6x powdered, bbls, 4.70; Bowles Bros. Bar, bbls., 7.80; Bowles Bros. Bar, ½-bbls., 8.00; Bowles Bros. Bar, 20-lb. tins, 8.40; Bowles Bros. Bar, 10-lb. boxes, wood, 8.50; Palace Bar, 25-lb. tins, 9.00; Dominos, 11.10.

FAMILY FLOUR—Local patents, A1 flour, per bbl., 5.75; Globe flour, 4.15; Select California white wheat; Silver Star flour, 5.40; XXX flour, 4.65; Capitol flour, 4.65; A1 bakers' flour, 5.35; Aurora, 5.25; Mikado, 4.85; Trophy, 4.65; Crown flour, 4.40.

CALIFORNIA AND EASTERN FLOURS—Kansas, 6.15; Mayflower, 4.65; Eclipse, 4.60.

| FLOUR— | In boxes. | 5-lb. bags. | 10-lb. bags. | 25-lb. bags. | 50-lb. bags. |
|---|---|---|---|---|---|
| Perf. Pat. Pastry | .... | 5.70 | 4.80 | $4.65 | $4.60 |
| Buckwheat flour | .... | .... | 5.00 | 3.85 | 3.80 |
| Graham flour | .... | .... | 5.00 | 3.85 | 3.80 |
| Rye flour or meal | .... | .... | 5.00 | 3.85 | 3.80 |
| Cornmeal, W. & Y. | .... | .... | 3.90 | 3.85 | 3.80 |
| Oatmeal, ground | .... | 4.85 | 4.35 | 4.30 | 4.25 |
| Oatmeal, Steel Cut | .... | 5.70 | 5.50 | 5.45 | 5.40 |
| Hominy, large or small | .... | 4.20 | 4.00 | 3.95 | 3.90 |
| Cracked wheat | .... | 5.00 | 3.60 | 3.55 | 3.50 |
| Entire wheat flour | .... | .... | 5.00 | 3.95 | 3.90 |
| Pearl barley | .... | .... | 5.50 | 5.45 | 5.40 |
| Split peas, green | .... | 6.75 | 5.65 | 5.60 | 5.55 |
| Split peas, yellow | .... | 6.75 | 5.50 | 5.45 | 5.40 |
| Gluten flour | .... | 4.75 | 3.95 | 3.90 | 3.85 |
| Farina | .... | 5.00 | 3.60 | 3.55 | 3.50 |
| Nutria Grits | .... | 5.00 | 3.90 | 3.85 | 3.80 |
| Rolled wheat in barrels, net weight 180 lbs. per sack | | | | | 4.30 |

BUCKWHEAT FLOUR—Pure, 100-lb. sacks, 4.65; new process, 4.75; mixed, 4.60.

GRAIN AND FEED—Wheat, per 100 lbs., 1.90; wheat, No. 1, 1.85; wheat, cracked, 2.00; corn, 1.80; corn, Sm. Y., 1.75; cracked corn, 1.95; feed meal, 2.00; bran heavy, 1.65; bran barley, 1.50; oilcake meal, 2.50; cotton seed meal, 1.25; cocoanut cake, 1.55; shorts, 1.90; oats, white Oregon, 1.90; oats, seed, California, 2.25; eastern Kahir corn, 1.55@1.75; K. & P. corn, 1.85; cocoanut meal, 1.90.

| | 25. | 50. | 100. |
|---|---|---|---|
| Excelsior Chick Food | $1.35 | $2.50 | $3.25 $3.00 |
| " Fattening Food | 1.35 | 2.50 | 3.25 3.00 |
| " Egg Food | .75 | .... | 1.50 1.50 |
| " Moulting Food | .... | .... | 1.50 1.50 |

lb. pkgs. per case, 3.75

POPCORN—Rice, shelled, fancy, western, per lb., 5; new ear corn, 2.75@4.00 per 100 lbs.

HAY—No. 1 barley hay, 14.00@18.00; No. 2, 12.00@14.00; No. 1 wheat hay, 18.00; No. 2, 14.00@15.00; No. 1 alfalfa hay, 14.00@18.00; No. 2, 13.00@16.00; northern alfalfa, 15.00@17.00; local, 15.00@17.00.

### Local Petroleum Prices.

LINSEED OIL—Boiled, in barrels, 59; raw, in barrels, 57; in cases, 6c higher.

TURPENTINE—In cases, 62½; in barrels, 58½.

Quotations on petroleum products, f. o. b. tank cars, Los Angeles:

GASOLINE AND DISTILLATE—Red Crown gasoline, bulk, 15c per gal.; do., cases, 22c per gal.; No. 2 engine distillate, bulk, 7½c per gal.; No. 1 distillate, 8¼ per gal.; V. M. & P. naphtha, barrels, 12c; cases, 18c.

FUEL OIL—75@90 per bbl.

ILLUMINATING OILS — Water white, per gal., tank wagons, 19½; in barrels, 19; Pearl, in cases, 17½ per gal.; Astral, cases, 17½; Elaine, cases, 20½ per gal.; Elaine, cases, 20½; Star, 17½ per gal.

CONSOLIDATION.

# BANK MERGER IS COMPLETE.

## TRUST COMPANY AND A STATE BANK COMBINE.

**Merchants' Bank & Trust Company Will Be One of City's Strongest Financial Institutions — Capital Three Hundred Thousand, With Surplus Two-thirds That Amount.**

One of the most important bank consolidations that has been effected in this city for some time has just been consummated between the Merchants' Trust Company and the Western State Bank, which will hereafter operate as the Merchants' Bank and Trust Company, under which name a new charter has been taken out.

The assets of both banks were appraised by the clearinghouse bank examiner and transferred to the Merchants' Bank and Trust Company at their actual appraised value, establishing the institution upon a most substantial basis.

The new bank will have a capital of $300,000 and a surplus of $200,000, and opens with deposits approximating $1,000,000.

The controlling interest of the Merchants' Trust Company was recently acquired by Mark G. Jones, president of the Merchants' Trust Company; George B. Epstein, president of the Western State Bank, and other associated interests in that bank, and by James Bastable, an eastern banker of wide experience.

The officers of the new institution are Mark G. Jones, president; George B. Epstein, N. Blackstock and James Bastable, vice-presidents, and Emanuel Cohen, cashier.

The following men, prominent in business and financial circles, will comprise the directorate of the new bank: Henderson Hayward, Mark G. Jones, N. Blackstock, Reuben Shettler, James Bastable, O. M. Bouder, J. C. F. Hull, Benjamin E. Page, George B. Epstein, W. F. Hotsford and T. H. Dudley. Under this management, the conservatism of the bank's future policy is assured.

The present Western State Bank, at Main, Spring and Ninth streets, will be maintained as a branch of the new organization, the Western State Bank has been very successful, enjoying a patronage that has kept pace with the spread of trade and activity in that quarter of the city.

The Union Square branch at Hoover street, near West Adams, recently purchased by the Merchants' Trust Company, will also be continued. This branch caters to a large and constantly growing community and the increase of its business since its acquisition by its new owners has been phenomenal.

## WEEK CLOSES QUIETLY.

**Only Oil and Mining Stocks Handled on Los Angeles Exchange—Few Price Changes.**

Trading was light on the Los Angeles Stock Exchange yesterday, and most of the price changes were unimportant.

Olinda Land was the only issue handled during the early call 3000 shares changed hands at 19, on buyer thirty contracts. The stock closed at 19½@20, up ½ and 2 points, respectively.

Associated Oil was 1-8 point higher in the bid at 32.12½, but none was offered. An advance of ½ point was scored in the bid for Amalgamated, which closed at 84.00@87.00, the asked price being 8 points below Friday's market. Brookshire Oil was wanted at 1.75, a 6-point advance. The asked price remained unchanged at 2.00. Central closed at 88@97½, up 1 and down ½ point, respectively. Columbia was quoted at 96@98, up ½ and 1 point, respectively.

The Union Oil quotations were little changed, 79.75@10.25. Union Provident was quoted at 78.00@84.00, and United Petroleum at 79.50@84.00, both unchanged.

There was little interest manifested in the Industrials. Houle Preferred closed with a 2-8 point gain in the bid at 46.75@47.00, but Hollywood Land was neglected. The market practically unchanged. The market opened with a slightly softer look than it had last night at the close. Sandstorm was weak, selling down to 23. As a rule the medium to low priced stocks are holding very well.

Homestake and Gold Bar were both weak, the former closing at 22 bid, against 24 last night. The big strike on the Consolidated Red Top lease had its effect on Booth, which property it adjoins. Rawhide Coalition and Queen were both strong and are attracting public attention.

Following are the closing bid and asked prices with sales on the formal call:

| | Bid. | Ask. | Sales. |
|---|---|---|---|
| Tonopah District— | | | |
| Belmont | 1.02½ | 1.05 | ..... |
| Jim Butler | .26 | .27 | ..... |
| Midway | .... | .... | ..... |
| McNamara | .82 | .... | 100 |
| Tonopah Ex | .20 | .... | ..... |
| West End | .37 | .... | ..... |
| Rescue Con | .03 | .09 | ..... |
| Rescue Con. | .05 | .... | ..... |
| Marathon | 1.30 | .... | ..... |
| Manhattan District— | | | |
| Manhattan Cons | .08 | .09 | ..... |
| Man. Dexter | .04 | .... | ..... |
| Mustang Mountain | .04 | .... | ..... |
| Butler Humphrey | .03 | .... | ..... |
| Stray Dog | .03 | .... | ..... |
| Goldfield District— | | | |
| Atlanta | .25 | .27 | 500 |
| Blue Bull | .13 | .... | 5,000 |
| Blue Bell | .06 | .08 | 1,000 |
| Black Butte Ex | .02 | .03 | ..... |
| Columbia Mt | .24 | .26 | ..... |
| Conqueror | .... | .... | ..... |
| Combination Fraction | 1.30 | 1.32½ | 1,700 |
| Crackerjack | .07 | .08 | 2,000 |
| Daisy | .03 | .04 | 5,000 |
| Dmnd. Triangle | .... | .... | ..... |
| Diamondfield | .16 | .17 | 1,000 |
| Dixie | .01 | .02 | ..... |
| Empire | .04 | .05 | ..... |
| Florence | 3.50 | 3.93½ | 400 |
| Goldfield Cons | 6.05 | 6.07½ | 600 |
| Goldfield Kewanas | .37 | .38 | ..... |
| Great Bend | .32 | .34 | ..... |
| Gr. Bend Annex | .... | .... | ..... |
| Grandma | .06 | .08 | ..... |
| Jumbo Ex | .90 | .... | ..... |
| Kendall | .16 | .17 | ..... |
| Lone Star | .10 | .... | ..... |
| Lou Dillon | .... | .03 | ..... |
| Milltown Fraction | .02 | .03 | ..... |
| Nevada Goldfield | .04 | .05 | ..... |
| Oro | .12 | .14 | ..... |
| Portland | .06 | .08 | ..... |
| Red Top Ex | .11 | .12 | ..... |
| Red Hills | .25 | .26 | 1,500 |
| Sandstorm | .22 | .24 | ..... |
| Silver Pick | .19 | .20 | ..... |
| Yellow Rose | .02 | .... | ..... |
| Yellow Tiger | .10 | .11 | ..... |
| Bullfrog District— | | | |
| Bullfrog Mining | .... | .04 | ..... |
| Bullfrog Natl. Bank | .05 | .... | ..... |
| Bonnie Clare | .03 | .... | 2,000 |
| Golden Scepter | .01 | .... | ..... |
| Gold Bar | .03 | .04 | ..... |
| Homestake | .22 | .24 | 500 |
| Lige Harris | .... | .01 | ..... |
| Montg. Shoe Ex | .01 | .... | ..... |
| Montgomery Mtn | .10 | .... | 1,000 |
| Mayflower Cons | .04 | .05 | ..... |
| Original Bullfrog | .01 | .02 | ..... |
| Tramp Cons | .14 | .... | ..... |
| Sandon Girl | .... | .01 | ..... |
| Bullfrog Alliance | .... | .01 | ..... |
| Other Districts— | | | |
| Fairview Eagle | .... | .40 | ..... |
| Nevada Hills | 1.20 | .... | ..... |
| Pittsburgh Silver Peak | 1.02½ | 1.05 | ..... |
| Round Mountain | .... | .96 | 1,000 |
| Coalition | .... | .02 | ..... |

SHARES AND MONEY.

# DULL DAY IN STOCK MARKET.

## UNCERTAINTY OF ELECTIONS HAS EFFECT.

**Stiffening of Money Market, Omission of American Locomotive Dividend, Return of Harriman, Lack of Moisture for Corn Crop, Factors in Unsettled Condition.**

[ASSOCIATED PRESS NIGHT

# WEATHER.

## RELATIVE TEMPERATURES.

| | Max. | Min. | Mean. |
|---|---|---|---|
| New York | 86 | 66 | 74 |
| Buffalo | 74 | 64 | 69 |
| Cincinnati | 84 | 66 | 75 |
| St. Paul | 82 | 58 | 70 |
| Kansas City | 87 | 70 | 78 |
| Jacksonville | 92 | 70 | 81 |
| Seattle | 72 | 54 | 63 |

...ure is for day before yesterday; ...for yesterday. The mean is the ...ormal for the two days.

### Today's Forecast and Report.

WEATHER BUREAU, Los Angeles, ...reported by A. B. Wolfsher, Local ...At 5 o'clock a.m., the barometer ...; at 5 p.m., 29.94. Thermometer ...during hours showed 76 deg. and 86 ...per cent. Wind, 5 a.m., southeast, ...; 5 p.m., southwest, velocity 9 ...; highest temperature, 86 deg.; mini... 58 deg. Barometer reduced ...

...Conditions.—No precipitation ...has occurred west of the Rocky ...during the last 24 hours, while fair ...weather in all of the Northern ...over the Rockies and Atlantic ...except the Gulf States precipitation ...heavy belt being reported at New ...Orleans. Wind, 5 a.m., southeast, ...; 5 p.m., southwest, velocity 9 ...miles. Highest temperature, 86 deg.; mini... 58 deg. Barometer reduced ...

...Forecast.—No precipitation ...has occurred in California during the last 24 hours, while fair ...weather continues warmer than ...yesterday in California and most of the ...Pacific States. Higher temperatures are re... in the Dakotas, Minnesota, Illinois and ...Missouri. The indications are favorable for ...fair weather in Los Angeles and vicinity dur... the next 24 hours, probably with no impor... changes in temperature.

...Local forecast for Los Angeles ...and vicinity: Fair tonight and Sunday, North ...winds.

...CHICAGO, Sept. 12.—Fair weather ...for the Pacific Coast and plateau re... It is parts of Oregon, where it is ...likely to be generally cloudy weather ...over the Rocky Mountain region. The tem... will fall slightly along the California coast ...from Cape Mendocino, and in the Rocky ...Mountain region, and rise in other districts. ...It will be favorable for fair weather ...in California, with fog along the coast ...during the night and afternoon. Forecasts: ...Los Angeles and vicinity: Fair Sunday, ...warmer in the morning and afternoon; fresh west ...winds.

...Sacramento Valley: Fair Sunday; fresh ...winds.

...San Joaquin Valley: Fair Sunday; fresh south ...winds.

...Coast region of California: Fair Sunday, light north ...winds.

...Nevada: Fair Sunday; light ...winds.

...(Reclamation Service.) Sept. 12.—[Exclusive Dispatch ...to The Times.] Gauge ...reading of the Colorado River, 12 ft. ...Reclamation Service.] Gauge ...reading of the Salt River, 12.2 feet.

# SHIPPING.

## LOS ANGELES SAN PEDRO.

...SAILED—SATURDAY, SEPT. 12. ...Steamer Humboldt, Capt. Dettmers, from ...San Pedro.

...SAILED—SATURDAY, SEPT. 12. ...Steamer Queen, Capt. Eall, for San Diego. ...Steamer Winslow, Capt. Seaman, for San ...Pedro.

...Steamer Humboldt, Capt. Dettmers, for ...San Pedro.

...Steamer Santa Rosa, Capt. Hansen, for Belling... ...Bay.

...Steamer Raymond, Capt. Knudsen, for Wil... ...Creek, via San Francisco.

...Steamer Coronado, Capt. Hansen, for San ...Diego.

...Steamer Eureka, Capt. Blanchard, for San ...Francisco.

...Steamer Lurline, Capt. Dahlquist, for Eu... ...Bay.

...Steamer Temple E. Dorr, Capt. Paulsen, for ...San Francisco.

...PORT—SATURDAY, SEPT. 12.

...Steamer Queen, E. P. wharf.

...Steamer Santa Rosa, E. K. Wood wharf.

...Steamer Pomona, E. K. Wood wharf.

...Steamer Point Loma, Cal. wharf.

...Steamer Coronado, S. P. slip.

...Steamer Salt Lake, Salt Lake wharf.

...Steamer Johan Olsen, L. Co. wharf.

...Steamer Santa Rosa, from Island, S. P. wharf.

...SAILED—SUNDAY, SEPT. 13.

...Steamer Queen, Capt. Hall, for San Fran... ...cisco.

...WAY TO THIS PORT.

...Steamer Roanoke, from Portland via ...San Francisco.

...Steamer Alliance, from Bay from San Francisco and ...Eureka.

...Steamer Pomona, from Eureka, via San ...Francisco.

...Steamer Santa Rosa, from Bay from San Francisco, via San ...Pedro.

...Steamer Point Loma, from South Bend, via San ...Francisco.

...Steamer Johan Olsen, from Astoria, ...Oregon.

...Steamer Alliance, from Eureka, via San ...Francisco.

...Steamer Alliance, from Bay from Baltimore, out ...of Astoria.

...Steamer Roanoke, from Hoquiam, ...Aberdeen, from Astoria.

...Steamer Pomona, from Portland.

...Steamer Eureka, from Bellingham.

...The Pomona makes daily trips to ...and returns.

...Steamer Queen, agent of "Mosquito Fleet."

...SAILED—SATURDAY, SEPT. 12.

...Steamer Point Loma, Crimgon and Nora, from ...San Pedro with passengers.

...SAILED.

...Steamer Crimgon and Nora, for ...San Pedro with passengers, ...for loading bunks and re...turning.

### Tides at San Pedro.

| | High. | Low. |
|---|---|---|
| 12 | 11:39 a.m. | 4:49 a.m. |
| | 11:59 p.m. | 5:39 p.m. |
| 13 | 12:46 a.m. | 6:23 a.m. |
| | 12:39 p.m. | 6:09 p.m. |
| 14 | 1:23 a.m. | 6:51 a.m. |
| | 1:22 p.m. | 7:12 p.m. |
| 15 | 1:55 a.m. | 7:41 a.m. |
| | 1:31 p.m. | 8:16 p.m. |
| 16 | 2:24 a.m. | 8:44 p.m. |
| | 2:24 p.m. | 7:55 a.m. |
| 17 | 2:48 p.m. | 10:29 p.m. |
| | 4:34 a.m. | 10:07 a.m. |
| 18 | 3:08 p.m. | 11:44 p.m. |
| | 7:00 p.m. | 11:00 a.m. |
| 19 | 3:28 a.m. | 0:31 a.m. |
| | 7:20 p.m. | 12:34 p.m. |
| 20 | 3:50 a.m. | 1:07 a.m. |
| | 7:39 p.m. | 1:12 p.m. |
| 21 | 4:15 a.m. | 1:37 a.m. |
| | 7:59 p.m. | 1:41 p.m. |

...Port Items.

...The company's passenger steamer ...Hueneme cleared today for ...Oil City with passengers. She ...will go on the dry ...dock for overhauling.

...The steamer Alliance arrived in port at 5 o'clock this morning from Marshfield, ...Or., with a small consignment ...of lumber for the Lumber Com... ...pany.

...The steamer Roanoke left for Harry Crook to ...load for Portland.

...The steamer Santa Rosa cleared this morning for ...Santa Barbara and way passengers. She ...will return to San Francisco ...tomorrow.

...The steamer Pomona, Capt. Samsens, clear... ...ed this morning with 19,500 bar... ...rels of oil for the Union Oil Com... ...pany.

...The steamer Queen sails the steamer Ray... ...mond for Wilmington Harbor, via ...Redondo, at 10 a.m. Capt. Dahl... ...quist of the steamer Lurline, Capt. Temple E. Dorr, Capt... ...Paulsen of the steamer Shasta, ...will be ready to load for the ...return trip tomorrow.

### REDONDO.

...ARRIVED—SATURDAY, SEPT. 12. ...Steamer Point Loma, Capt. Petersen, from San ...Pedro.

...SAILED—SATURDAY, SEPT. 12. ...Steamer Point Loma, No. 1.

...SAILED—SATURDAY, SEPT. 12. ...Steamer Point Loma, No. 1.

...SAILED. ...Steamer Santa Rosa, Queen, from ...San Pedro. ...Steamer Santa Rosa, ...Queen, for San ...Pedro. ...Steamer Santa ...Barbara, ...Queen, from ...Santa Barbara. ...Steamer Queen, for ...San Pedro.

### FOR REDONDO.

...Steamer Queen, Grays Harbor ...Steamer Columbia River, ...Steamer Point Loma, from Wilmington. ...Steamer Alliance, from Portland. ...Steamer Queen, for San Francisco. ...Steamer Point Loma, Grays Harbor. ...Steamer Alliance, Grays Harbor. ...Steamer Point Loma, ...Steamer Queen, Ruby, ...

Dawn, Ina and Martha, from the fishing banks, with 2500 pounds of fish for local and Los Angeles wholesalers.

### SAILED.

The above sloops for the fishing banks.

### Notes.

The steamer Tahoe arrived today from San Pedro with a part cargo of lumber for local wholesalers.

## GENERAL EASTERN.

# BULLS CONTROL WHEAT MARKET.

### ONLY SLIGHT DIP IN PRICES EARLY IN DAY.

**Prices Close Firm, Despite Record-breaking Receipts—Corn Opens Weak, but Recovers Later in Day, Oats Sympathizing in Its Course. Provisions Higher.**

[ASSOCIATED PRESS NIGHT REPORT.]

CHICAGO, Sept. 12.—The wheat market displayed considerable bullishness nearly all day despite the record-breaking movement of new wheat in the Northwest.

A slight dip occurred during the first half hour, due to selling based on the liberal receipts at Minneapolis and Duluth, but the market soon rallied, continued firm the remainder of the day. Arrivals today at Minneapolis were 336 cars, and Duluth reported receipts of 330 cars, while Winnipeg followed closely with 267 cars, compared with 36 cars a year ago. This enormous movement failed to affect the market to any great extent because of the fact that the demand for cash wheat in the Northwest was more than equal to the supply and today's entire receipts were eagerly taken by millers within an hour after they were placed on sale.

A few of the bull leaders who were free sellers yesterday gave the market vigorous support today, and this buying was largely responsible for the firm tone which prevailed. Higher cables, continued dry weather in the Southwest and firm markets for cash wheat at all grain centers in this country were factors that inspired buying. Some export business was reported today—fifty boatloads in all, with six loads from Chicago. The market closed strong at almost the highest point.

Heavy realizing sales caused weakness in corn early in the day, particularly in the September delivery, which declined one cent during the first hour. The market, however, became oversold, and in attempt to cover earlier sales, pit traders bid up prices. More reports were received today of damage to pasturage by the dry weather, and many of the advices claimed green corn was being cut and fed to stock. The market closed steady with prices 1-8c higher to 3-8c@1-2c lower.

The early weakness of corn had a depressing effect on oats, but late in the day the market became quite firm, owing to buying of May by a leading cash interest. The market closed steady with prices unchanged to 1-8c lower.

Trade in provisions was on a large scale, and the market displayed decided strength. The market closed steady with prices at the top notch—up 7½ to 25c compared with the previous close.

### Grain and Provisions.

(By Private Wire to E. F. Hutton & Co., Bankers and Brokers. Members New York Stock Exchange, No. 112 West Third street.]

CHICAGO, Sept. 12.—Following is range of quotations today:

| Wheat— | Open | High. | Low. | Close |
|---|---|---|---|---|
| September | 96¼ | 98¾ | 96 | *98½ |
| December (new.) | 97½ | 98 | 97¼ @97¾ | **98 |
| December (old.) | | | | *98¼ |
| May | 101¼ | 101¾ | 100¾ | *101¾ @101¾ |
| Corn— | | | | |
| September | 81 | 81 | 80 | **81 |
| December | 69½ | 69¾ | 68¾ @68½ | *69½ |
| May | 67¼ | 67¾ | 67⅜ | 67¼ |
| July | 66½ | 66¾ | 66¼ | 66⅝ |
| Oats— | | | | |
| September | 49¾ | 49¾ | 48½ | 49¼ |
| December | 50¼ | 50⅝ | 49⅝ | *50¼ |
| May | 52½ | 52¾ | 52 | 52⅜ @52¾ |
| Pork— | | | | |
| September | | | 15.00 | 14.95 |115.00 |
| October | 14.95 | 15.10 | 14.95 | **15.07 |
| January | | | 17.00 | 16.90 | 17.00 |
| May | 16.97 | 16.97 | 16.90 | 116.90 |
| Lard— | | | | |
| September | 9.02 | 9.10 | 9.02 | *10.10 |
| October | 10.08 | 10.15 | 10.05 | **10.15 |
| January | 9.97 | 9.92 | 9.85 | 9.90 |
| May | 9.87 | 10.00 | 9.87 | 9.97 |
| November | 10.12 | 10.17 | 10.12 | 10.17 |
| December | 9.90 | 9.95 | 9.90 | 9.95 |
| Short Ribs— | | | | |
| September | | | 9.00 | 9.57 | 9.00 |
| October | 9.52 | 9.65 | 9.50 | 9.62 |
| January | 8.90 | 8.95 | 8.85 | 8.90 |
| May | 9.17 | 9.17 | 9.07 @9.10 | 9.10 |

*Bid. **Asked. †Nominal.

### Boston Copper Market.

(By private wire to E. F. Hutton & Co., bankers and brokers. Members New York Stock Exchange, No. 112 West Third street.]

BOSTON, Sept. 12.—The shorts attempted to cover today and found no stocks offered. The rally was sharp and decisive, especially in the coppers, and shows the extremely strong position they are in. North Butte sold at 85½ for 50 shares at the opening, but after that the stock was offered only by the traders and rallied quickly to 85¾. Monday should see higher prices and if the effects in Maine furnishes no disappointments the bull movement should be resumed.

| | Bid. | Ask. | | Bid. | Ask. |
|---|---|---|---|---|---|
| Ahmeek | 104 | 105 | Greene Con. | 11¾ | 12 |
| Davis Daly | 2¾ | 2¾ | Mexican | 4 | 4½ |
| East Butte | 8¾ | 8½ | M. C. & C. | 4 | |
| Majestic | 65 | 70 | Parrott | 27½ | 27¾ |
| Raven | 87 | 90 | Old Colony | 65 | 75 |
| Sup. & Pitts | 13¾ | 14¼ | Rhode Isl. | 4¼ | 4⅝ |
| Am. Zinc | 5¾ | 5¾ | Tamarack | 73 | 75 |
| Shoe Machy | 55 | 56 | Oil | 75½ | 76 |
| Allouez | 2¾ | | Wiehna | 6 | 6¾ |
| Arnold | 50 | 75 | Amal. Cop. | 73¼ | 73¾ |
| Butte Coal | 25¾ | 26 | Boston Com. | 12½ | 13 |
| Centennial | 31¾ | 32¾ | Lake | 13¾ | |
| Daly West | 9 | 9¾ | Newhouse | 5¼ | 5⅝ |
| Granby | 100 | 102¾ | Sup. & Bos. | 9¾ | 9¾ |
| Mohawk | 66 | | Utah | 44¾ | 44¾ |
| Mercury | 45 | | Kewanee | 4¾ | 4¾ |
| North Butte | 85¼ | 85½ | Com. Ely | 8¾ | 8¾ |
| Osceola | 110 | 110¾ | Globe | 4¾ | |
| Quincy | 97 | 94 | Niplssing | 8¾ | 8¾ |
| Shannon | 13¾ | 13¾ | Mass. | 6¾ | 6¾ |
| United Cop. | 104 | 104¾ | Uni. Fruit | 134 | 135¼ |
| Victoria | 5 | 5¼ | Adventure | 7¾ | 8 |
| Wyandotte | 2¾ | 3¾ | Ariz. Com. | 28¾ | 29 |
| La Salle | 13¾ | 14 | Bingham | 55 | 65 |
| U. S. M. pfd | 45¼ | 46 | Cal. Hecla | 635 | 640 |
| Black Mt. | 2¾ | 2¾ | Cop. Range | 77¾ | 78 |
| Helvetia | 4¾ | 5 | Franklin | 13¼ | 13¾ |
| Hancock | 6 | 6½ | Mass. Gas. | 56 | 57 |
| Yukon | 8 | 8¾ | M. G. pfd. | 86 | 87 |
| First Natl. | 6¼ | 6¾ | Michigan | 13½ | |
| Butte & L. | 66 | 69 | Nevada | 13½ | 13¾ |
| Dom. Cop. | 1⅞ | 2 | Old Dom. | 42¾ | 42¾ |
| Giroux | 3¾ | 4 | Phoenix | 50 | |
| Shawmut | 25 | 30 | Santa Fe | 1¾ | 2 |
| Troy | 35 | 36 | Trinity | 15¾ | 16 |
| U. M. pfd. | 28 | 28½ | Utah Con. | 45½ | 46 |
| Arcadian | 3¾ | | Wolverine | 145½ | |
| Uni. Lea. | 1¾ | 1⅝ | Zinc | 26 | 26¼ |
| Atlantic | 15¾ | 16¼ | Isle Royale | 27¾ | |
| Cal. & Ariz. | 120¾ | 122 | U. S. Min. | 41¾ | 41¾ |
| Empire | 2¾ | 2½ | Dom. Coal | 16¾ | 17½ |

### California Dried Fruits.

NEW YORK, Sept. 12.—The market for evaporated apples was practically nominal in the absence of important business, with fancy quoted at 5½@5¾; choice, 7½@8½; prime, 6 1-4@6 3-4, and common, to fair, 5@6. Prunes are meeting with a fair jobbing demand with quotations ranging from 4 to 12 for Californias, and from 6 1-4 to 7½ for Oregons. Apricots are quiet with choice quoted at 8@8 3-4; extra choice, 8¾@9 3-4, and fancy, 10½. Peaches are dull and rather easy in tone, with choice quoted at 7½@7 3-4; extra choice, 7 3-4@8, and fancy, 8¼@9. Raisins are unchanged, with loose Muscatels quoted at 4 3-4@6 1-4; choice to fancy, seeded, 6@7 3-4; seedless, 4 7-8@6, and London layers, 1.60 @1.65.

### New York Cotton Market.

[By Private Wire to E. F. Hutton & Co., Bankers and Brokers, Members New York Stock Exchange, No. 112 West Third street.]

NEW YORK, Sept. 12.—There is a bull pool in October and they support this month freely, but it is thought they are selling the distant months against it. The crop is moving quite freely, but not as much so as the trade has expected. We look for a traders' market until some new features come up.

The New York Commercial said this morning: "Liverpool is due to come two down on October and November. The South did not appear a bit impressed by the predictions of storm, and sold more than it bought. The sentiment of the ring is still very bearish. The bears showed their strength yesterday in flooding the market in the face of predicted bad weather and in the face of fact that crop estimates are being reduced. The feeling seems to be that there is not enough damage to cause any advance, and it is a market that is not as much interested in the size of the crop as it is in trade conditions. Any improvements in demand and trade conditions would be quickly reflected in the price of cotton."

Atwood, Violet & Co. says: "Our market did not respond to the cabled or bullish statistics, mainly because the principal buyers were able to soften the market while they replaced the long cotton sold on the opening. This will probably let the market advance to a new level. A hurry to buy October at the close indicates something doing next week."

Hubbard Bros. & Co. says: "The undertone is less strong and without actual damage from the impending storm, it looks as though the market would work lower again."

A. W. & Co. says: "An easier spot situation was reported yesterday from some quarters, but from what we can see, this applies to markets only which have been asking high prices."

C. H. & C. says: "We expect, unless there should be some unforeseen accident, in the way of continued bad weather or torrential storms to materially check the output of this cotton crop, to see prices gradually but certainly sag to a much lower level."

Green says: "The chief news is the weekly figures, which are bullish. There is nothing new in the way of reports of the storm off the Galveston coast yesterday afternoon and trade is of the opinion that there is not much danger of it. There looks like a scalping affair for time being. We advise sales on ten to fifteen-point bulges."

Following is range of quotations today:

| | | | | |
|---|---|---|---|---|
| January | 8.55 | 8.58 | 8.51 | 8.51 @8.52 |
| February | 8.58 | 8.58 | 8.58 | 8.52 @8.54 |
| March | 8.59 | 8.61 | 8.56 | 8.57 @8.59 |
| May | 8.65 | 8.65 | 8.65 | 8.62 @8.64 |
| September | | | | 8.75 @8.78 |
| October | 8.80 | 8.82 | 8.75 | 8.80 @8.82 |
| November | | | | 8.75 @8.66 |
| December | 8.65 | 8.63 | 8.61 | 8.61 @8.62 |

Following were the closing quotations today:

### New York General Market.

NEW YORK, Sept. 12.—Wheat, spot, barley steady. September closed at $1.05½; December, $1.05¾; May, 1.07¾.

Hops—Dull; Pacific Coast, 1907 crop, 5@7; 1908, 5@8.

Hides—Quiet, Bogota, 18½@19½; Central America, 20.

Wool—Steady; domestic fleece, 30@32½.

Petroleum—Steady; refined, New York, $4.75; Philadelphia and Baltimore, $3.70; Philadelphia and Baltimore, in bulk, $4.95.

Sugar—Raw quiet; fair refining, $3.40; centrifugal, 96 test, $3.90; molasses sugar, $3.15; refined steady. No. 6, $4.70; No. 7, $4.65; No. 8, $4.60; No. 9, $4.55; No. 10, $4.50; No. 11 $4.40; No. 12, $4.35; No. 13, $4.30; No. 14, $4.25; confectioners' A, $4.90; mould A, $5.45; cut loaf, $5.50; crushed, $5.50; powdered, $5.30; granulated, $5.10; cubes, $5.25.

### Chicago Live Stock Market.

CHICAGO, Sept. 12.—Cattle—Receipts about 700; market steady, beeves, 3.70@7.70; Texans, 3.50@5.00; westerns, 3.40@ 6.10; stockers and feeders, 2.60@4.50; cows and heifers, 1.80@5.80; calves, 6.25@8.50. Hogs—Receipts about 8000; market 5c higher; setting a new high mark for the season; light, 6.50@7.12½; mixed, 6.75@7.00; heavy, 6.50@7.25; rough, 6.60@6.70; good to choice heavy, 6.70@7.25; pigs, 4.25@6.75; bulk of sales, 6.75@7.10. Sheep—Receipts, 1500; market steady; native, 2.25@4.25; western, 2.25@ 4.25.

### Liverpool Cotton Market.

[By private wire to E. F. Hutton & Co., bankers and brokers. Members New York Stock Exchange, No. 112 West Third street.]

LIVERPOOL, Sept. 12.—Spot cotton dull, quiet, with prices steady, sales being estimated at 4000 bales, of which 200 were for speculation and export. There were 2600 bales of American cotton handled. Receipts were 6000 bales, of which 3700 were American. American middlings were quoted at 5.44. Futures opened quiet, and closed firm.

### Chicago Closing Figures.

CHICAGO, Sept. 12.—Close: Wheat—September, 99½; December, 98; May, 1.01¾@1.01⅝. Corn—September, 81; December, 69¼; May, 67¼. Oats—September, 49¾; December, 50¼; May, 52¾@52½. Rye—Cash, 76½; December, 77½@78. Barley—Cash, 62@66. Timothy—September, 2.60. Clover—October, 9.00.

### Portland Wheat Market.

PORTLAND, Sept. 12.—Wheat, choice milling oats, track prices: Club, 89; blue stem, 93; Turkey red, 92; valley, 90. Export prices, standard quality: Club, 88; blue stem, 92; Turkey red, 92; red Russian, 84.

### New York Dairy Market.

NEW YORK, Sept. 12.—Butter, steady, unchanged; cheese, firm, unchanged; weekly exports, 1308 boxes; eggs, firm; western, firsts, 23@23½; seconds, 21@ 21½.

### Liverpool Wheat Market.

LIVERPOOL, Sept. 12.—Close: Wheat—September, 7s 6d; December, 7s 6¼d; March, nominal. Weather fine.

### SAN FRANCISCO MARKETS.

### FRUIT, GRAIN AND PRODUCE.

[ASSOCIATED PRESS NIGHT REPORT.]

SAN FRANCISCO, Sept. 12.—Fruits—Fancy apples, 1.15; common, 40.

Berries—Strawberries, 4.00@8.00; blackberries, 2.00@3.00; huckleberries, 10@14; raspberries, 4.00@8.00.

Grapes—Isabella, 40@65; Muscat, 40@65.

Pears—Common, 50; fancy, 1.75.

Peaches—Common, 25; fancy, 1.00.

Plums—Common, 25; fancy, 85.

Quinces—40@65.

Oranges—Valencias, 2.50@2.75.

Mexican Limes—4.00@5.00.

Lemons—Common California, 1.00@1.25; good to choice, 1.50@2.50; fancy, 2.50@3.75.

Melons—Watermelons, 1.25@2.25; nutmegs, 15@40; fancy cantaloupes, 1.00; common, 50.

Tropical fruits—Bananas, 1.00@3.00; pineapples, 1.50@3.00; Smyrna figs, 30@75.

Beans—Pink, 2.80@3.00; lima, 4.75@4.85; small white, 4.50@4.65; large white, 4.00@4.40.

Potatoes—Salinas Burbanks, 1.30@1.50; Merced sweets, 1@1½.

Various—Green peas, 2@4; string beans, 2@4; Egg plant, 40@65; green peppers, 25@50; tomatoes, 15@50; summer squash, 35@50; garlic, 6@7; cucumbers, 20@1.00.

Butter—Fancy creamery, 31; seconds, 28; fancy dairy, 22; seconds, 20.

Cheese—New, 10¼@11¼; Young America, 12 @12½.

Eggs—Ranch, 29; store, 23½.

Poultry—Roosters, old, 3.50@4.50; roosters, young, 6.00@8.00; broilers, small, 3.00@3.50; broilers, large, 4.00@4.50; fryers, 5.00@6.00; hens, 4.00@5.00; ducks, old, 3.50@4.50; ducks, young, 5.00@6.00; geese, 1.75@2.00; goslings, 1.50@2.00; pigeons, old 1.25@1.50; pigeons, young, 1.50@2.00.

Flour—Family extras, 5.40@6.00; bakers' extras, 5.40@6.65; Oregon and Washington, 4.90 @5.40.

Wheat — Shipping, 1.63 3-4@1.66 1-4; milling, 1.67½@1.70.

Barley—Feed, 1.23½@1.35; brewing, 1.35@1.40; Chevalier, 1.50.

Oats—Red, 1.65@1.90; white, 1.60@1.72½; black, 2.40@2.50.

Millstuffs—Middlings, 32.50@35.00; mixed feed, 22.00@28.00; rolled barley, 29.00@30.00; oatmeal, 4.30@4.50; oat groats, 4.30@4.40; rolled oats, 21.00@22.00.

Hay—Wheat, 15.00@20.00; wheat and oat, 14.00 @18.00; oat, wild, 12.00@14.50; oat, tame, 14.00@ 17.50; alfalfa, 11.00@13.50; straw, 30@75.

Receipts—Flour, 6527; wheat, 463; barley, 3850; oats, 2750; beans, 582; potatoes, 3770; onions, 75; bran, 270; middlings, 185; hay, 1322; hops, 200; hides, 1450; wine, 20,000.

### San Francisco Dairy Market.

SAN FRANCISCO, Sept. 12.—Butter—Fancy creamery, 31; do seconds, 26; fancy dairy, 22; do seconds, 20. Eggs—Store, 22½; fancy ranch, 30. Cheese—New, 10¼@11½; Young America, 12@12½.

### Drafts and Silver.

SAN FRANCISCO, Sept. 12.—Silver bars, 51 5-8; Mexican dollars, nom.; drafts, sight, 2½; drafts, telegraph, 5.

## RECEPTION TO DIRECTOR.

### Young Women Will Welcome Leader and Dedicate Gymnasium on Tuesday Night.

A large reception and entertainment will be given at the Young Women's Christian Association on Tuesday evening, in honor of Miss Ella Stevers, the new physical director of the association. It will be under the auspices of the Indoor-Outdoor Club, an organization of nearly 100 young women, who are banded together to promote the interests of the physical department. It is really a dedication of the splendid new gymnasium, as well as a welcoming reception, and all girls and women interested in gymnasium work are invited. There will be a programme of music, reading and games.

Addresses of welcome to Miss Stevers will be delivered by Mrs. E. J. Marshall and Mrs. Homer Laughlin Jr. Miss Stevers received her training in the Boston Normal School of Gymnastics, and has been a director of the work for five years. Classes will be conducted in riding, rowing, tennis and swimming, as last year, and an unusual interest is being manifested in all lines of physical instruction.

## FIRE NEARLY OUT.

### Valley, Hill and Mountain Blaze Clears Five Square Miles on Little Elsie Peak.

Reports from La Crescenta late last night show that the fire in the hills north of that place is almost out. It did not burn in the valley at all during the day. At one time it blazed briskly on the mountains, but dwindled to small proportions by nightfall.

Most of the fire fighters have returned home and left the work of putting out the last embers to the rangers, who are working on the north side of the mountains. A careful survey of the damage done to the watersheds shows that the fire burned for the most part on Little Elsie peak, denuding about five square miles of mountains.

PERSONAL — $2.50 NATIONAL SCHOOL Shoes for boys, $2.00, with a baseball free. SAMPLE SHOE CO., top floor, Bryson Blk., 3...

FOLLOW NEVADA.

# RAWHIDE ALIVE AND REBUILDING.

### DID NOT AWAIT REMOVAL OF FIRE ROPES.

**All the Mines Uninjured and First Team Through the Burnt District Carried a Load of Ore for Shipment—Valuable Ores Found on Three-Hundred-Foot Level.**

[SPECIAL CORRESPONDENCE OF THE TIMES.]

RAWHIDE, Sept. 9.—Five days ago Rawhide was destroyed by fire, and today there is no more cheerful place on the map. The people would have forgotten all about the fire were it not for the fact that they are busy at work in the midst of the ruins. And they are busy, too, for the work of reconstruction has been going on since Monday, when the fire lines were thrown down, and the work of clearing the debris began. But the majority of the people did not wait for the removal of the ropes around the burned district to get busy. On the very day of the fire, all the lumber that was in the camp had been contracted for, and the lumber yards were sending out their orders for more material. On Monday night there were eight buildings in frame in the burned district, and seventy-five carpenters knocked off work. The carpenters are getting a dollar an hour, but this price does not feaze the lot owners.

This gives an idea of the confidence that the people of Rawhide have in the future of the camp. Of course, behind it all are the mines. It is a different Rawhide that is being built today from that which was in the course of erection last January and February. In January, we had the greatest showings in the world, the promise of the most wonderful gold camp that had ever been discovered. But it was only a promise; the ground had to be developed to show what was below the surface. The real miners who examined the grounds honestly were not afraid of the development, not afraid to take the chances of going to the depth. And these men are the men who have won out, for there has not been a failure wherever there has been a hole sunk.

This may sound like an exaggerated idea of the mines of Rawhide, but it is a fact, the proof of which is to be found in the most cursory examination of the camp. Murray Hill, Balloon Hill, Hooligan Hill, Grutt Hill, all right in the confines of the town are yielding the precious ores and are shipping every day. Out in the Regent district, which lies a short mile away from the town proper, or to be more accurate, the center of the camp, the same story is found, and the Royal Tiger district, two miles to the west, is busy in the work of production and shipping. These are the things which go to cheer the people in the rebuilding of the business district. The fire which destroyed the town has done more to advertise the resources of the camp to the world than anything that could have happened. The spirit which has been manifested has shown to the outsiders that there must be something here to work for; otherwise, the camp would never have been rebuilt.

### GREAT ENCOURAGEMENT.

The developments which have been made in the mines since the fire have been the greatest encouragement to the people. There was not one of the mines injured, and they were shut down only long enough to enable the miners to get out and help fight the flames. The very day of the fire, the Grutt Hill mine reached the 200 level, and there the high-grade streak was found richer than before, with the free gold all through the rock.

Since the fire, the work in the Grutt Hill Coalition has opened up more high grade, and both these properties have proven that they have a great body of high-grade ore. The discovery in the Mint has proven the Grutt Hill Coalition for a depth of 200 feet, for the drift of the former stops at the side line of the Coalition, and the latter is now drifting and stoping at the 107-foot level. This morning the Grutt Hill Coalition sent out its first shipment to the sampler at Hazen. The shipment, according to the statement of President Sutherland, will go better than $300 a ton. This is second-grade smelter ore. There are also several hundred sacks of milling ore ready for shipment, which will go between $70 and $80 a ton. The high-grade smelting ore will go better than $2000 a ton. This ore will be treated here.

The Queen Mascot Company sent out yesterday ten tons from the Jordan lease, some of which will go $1000 a ton, and the lowest assay of which went better than $200. This is the second shipment from the Queen Mascot.

The fire added additional value to the property of the Grutt Hill Coalition, for under the ruins of the office of the Coalition Mines Company there was found the cropping of the rich vein of the big mine, at a distance of 250 feet from the shaft. The new find is one of the same character of picture ore that is being taken out from the present shaft, and President Sutherland of the Grutt Hill Coalition has announced his intention of sinking immediately on the new find.

The crosscut of the Big 4 lease on the Rawhide Consolidated is approaching the high grade and low-grade veins of the 100 level, and it is only a matter of a few days when the veins will be cut. The indications are that the mine will be richer than ever. The same story is told in the Murray, and they have also struck the high grade in the Lillian on the same property at the 100. These are some of the things which are fostering the construction of the new and greater Rawhide.

In the Regent district the progress of the mines is not less marked than in the heart of the camp. Three hoists have been installed there—one on the McKinley lease, another on the Czar and the third on the Edwards-Barlow lease. A fourth has been ordered for the Starkey lease, and all of these properties are taking out high-grade ore, and the first-named three have been making regular shipments.

The Kearns No. 2 is shipping regularly, and the big shoot of high grade at the sixty-five-foot level has been proven to be bigger than ever in the drift in the opposite direction to the first that was started. On the crosscut at the 200 level they have opened up a fine body of milling ore, and they are still busy on the crosscut at the 300-foot.

A striking coincidence of the fire was the fact that the first team to pass through the ruins was one bearing a shipment of ore from the Truett lease of the Coalition Mines Company. This was on the day of the fire, and the people, some of whom had lost their all in the flames, stopped to cheer this reawakening of the camp. It was a striking example of what the camp had behind it in the way of production. It was taken as a good omen of the future, and it helped an awful lot to put ginger into the constructors of the new Rawhide. Coming on top of this, the new developments in the mines helped the good feeling in a wonderful degree.

**$2 For $1.**

For every dollar paid up to $50 as first payment we will give a receipt for twice the amount on any piano purchased this week. The big exclusive piano house. Open nights. Bartlett Music Co., 231 Broadway, opp. City ...


# TO SPECULATORS

Interspersed in our thousands of cash orders for "National Stock" from investors all over the world are many requests for us to buy and carry "National Stock" on margin. To accommodate this class of buyers we have entered into an arrangement with "National Stock" whereby we will sell to our customers through the open market, and at the open market price, any part of 500,000 shares on the following terms: 50 per cent. margin on any amount from 500 to 1000 shares and 25 per cent. margin on any amount over 1000 shares with 6 per cent. per annum interest on unpaid balances, our only charge being the regular market commission, the same as on cash orders.

In making this offer, it should be borne in mind we will not buy and carry on margin any less than 500 shares, for it is not our desire, nor the desire of the "National Stock" management, to encourage margin buying, but we will margin purchases in the case of regular seasoned stock market speculators or brother brokers. In other words, while "National Stock" is securing millions of investors to aid it in the carrying out of its plans, we will offer every facility to speculators that "National Stock" may compete in every way with System stocks.

We take this occasion to express our thanks to the public for the enormous business they have sent us on "National Stock" and to assure all who bought and who have not yet received their certificates that they will receive them at the earliest possible moment.

Notwithstanding we have an extra office force working day and night, it will be some three weeks longer before we will be caught up on orders and certificates.

We call the attention of any client who has not yet received his certificate to the fact that its non-receipt should make no material difference with his investment, for if he wishes at any time before he receives his certificate to sell his stock we will dispose of it the same as though he had had his certificate and remit to him the proceeds of the sale.

We also call the attention of brokers throughout the country to the misinterpretation of a notice contained in the "National Stock" pamphlet to the effect that all orders for "National Stock" should be sent to New York or Boston Stock Exchange or Curb houses. Mr. Lawson authorizes us to state that he intended this to mean that would-be buyers should give their orders to those brokers in their vicinity who had business connections with any New York or Boston Stock Exchange or Curb house. We solicit the business of all reputable brokers throughout the country and assure them the same quick and reliable service which we give to clients direct.

## CHARLES C. CLAPP & COMPANY

BANKERS AND BROKERS

19 CONGRESS STREET, BOSTON





# WHO'S WHO IN YOUR HOUSE?

Are you the Boss?

Or is it Cook?

Some cooks are jewels. If your's is, you'd better hang on to her. But some cooks are NOT jewels. They take frequent vacations without leave. They strenuously object to dinner parties. And those cosy little midnight lunches and inroads on the pantry are simply out of the question. Perhaps in spite of all her faults you want to keep your cook. But don't keep her if you are not satisfied with her. Don't keep her just because you fear you can't get another. You can, without trouble.

Some good cook who would suit you has a want ad in the morning's Times. She will be a good cook because the pick and cream of cooks and all other help advertise in The Times exclusively. You won't have to waste time looking up some one who is altogether out of the question. She will be all right—the cook you get through The Times.

So look her up. Things will go so much smoother with a dependable woman in the kitchen. Meals will be served on time and taste like mother's own. Get the kind of a cook you've always wanted by reading Times Want Ads today.

# IT'S UP TO YOU


## QUICK ACTION IN ACCIDENT.

### Woman Saves the Mayor, Chief of Police and Others from Probable Injury.

Presence of mind coupled with quick action on the part of Mrs. A. B. Gleason, No. 1255 Elder avenue, prevented a serious accident and saved Mayor Harper, Chief of Police Kern and several members of the health department from probable injury under her automobile at Eleventh and Hope streets during the passing of the funeral cortege of the late Capt. Auble yesterday afternoon.

Mrs. Gleason was occupying the near seat of her large automobile, watching the procession. Just behind this machine was the auto used by Chief of Police Favour of Pasadena.

As the city officials were

SISTER REPUBLIC.

# CALIFORNIANS IN OLD MEXICO.

*Gen. Frisbie's New Deal With Government.*

*Automobile Accident to Man from Los Angeles.*

*Southern Pacific's Jalisco and Sonora Lines.*

[SPECIAL CORRESPONDENCE OF THE TIMES.]

MEXICO, Sept. 9.—The Southern Pacific in Mexico opens a new chapter of conquest. It is said that this great system brings into California two or three hundred settlers every day of the year. It is to be hoped that it will bring them by hundreds into Mexico, and those coming thus into Mexico will not only be farmers but miners as well, and at any rate they will be nation builders. Along this company's line from Guaymas to Guadalajara, or better said, from the American frontier to the City of Mexico, via those two points, a steady stream, a living wave of human pathfinders will rush. This extension of the Southern Pacific from Guaymas to Guadalajara, will cover 1200 kilometers. Track-laying is now in progress, simultaneously in Jalisco and Sonora, respectively north and south. In the former instance, from the Guadalajara connection of Orendain, the road has been completed ten kilometers, in fact, was finished on the 31st of August, and the second division of ten kilometers is now being prepared, for the rails. Percy Jones of Tucson, Ariz., is doing the work.

The first twenty kilometers south from Mazatlan will be completed early this month. The line expects to reach Tequila by November, and one thousand additional men are to be put on this week. One of the most gratifying features of this enterprise is that, despite the so-called hard times, the Mexican government is keeping up faithfully its promised subsidy, as in the case of the Pan-American Railway. Both these subsidies were granted at a time when there were no clouds in the financial horizon, but the government is redeeming its promises just the same. It has expended on the San Blas-Culiacan branch of the Southern Pacific extension, a distance of 219 kilometers, the sum of $2,737,500. Its subsidies for the entire extension from Guaymas to Guadalajara will be $15,000,000. Last month the government paid $125,000 for the first ten kilometers north from Orendain, and, as stated, will pay this month early $250,000 for the twenty kilometers south of Mazatlan, making a subsidy of $12,500 per kilometer for the first three kilometers constructed aside from the San Blas-Culiacan branch.

A CALIFORNIAN.

One of the most interesting personalities in Mexico is an old Californian, Gen. John B. Frisbie. This personality has been brought out somewhat prominently of late by the report that the Jalapa and Cordova Railroad was about to be taken over by the National Lines of Mexico, the government system of Mexican railways. Gen. Frisbie, although in the neighborhood of 78 years of age, is still vigorously engaged in business activities. A New Yorker by birth, he calls himself a Californian, for in early manhood he located in that then "tierra incognita." He left New York in 1846 as a captain in the United States army, his command forming part of a regiment sent by the American government to California in connection with the Mexican war. The American fleet in which Capt. Frisbie sailed, included four transports—sailing vessels, for there were no steamships on the ocean, although Robert Fulton's "Clearmont," the first steamer, made its famous voyage from New York to Albany in 1807, thus initiating steam navigation. The American fleet occupied six months in rounding Cape Horn, reaching California in 1847, and occupying the coast in the name of the American government. This fleet reached California a little prior to the British fleet sent for the same purpose. Gen. Frisbie was raised in rank on account of meritorious conduct in the Mexican war. He made his home in California, opposite San Francisco, and lived there for thirty years. He laid out on the bay the town of Vallejo, named for Miss Vallejo, a member of a distinguished Californian family, whom he married.

Gen. Frisbie came to Mexico in 1878, and is one of the perhaps half dozen old-time Americans of twenty-five years ago. He has been very successful in mining, agricultural ventures and railroads. He has a sugar plantation at Atlixtac, Guerrero, covering 40,000 acres, from which he has a sugar crop probably of 200,000 arrobas annually. The Jalapa and Cordova Railroad now subject to discussion between the government and Gen. Frisbie, is a road of about sixty kilometers, operating between the picturesque city of Jalapa, capital of the State of Vera Cruz, and Coatepec, in the same State. It is a short line, but exceedingly productive, for it runs through some of the richest coffee and fruit lands in the Republic. By extending the road towards Cordova, which is the purpose of the government, should it acquire control, an exceedingly rich territory could be tapped, much of which now unloads its products by wagon or mule trail.

Gen. Frisbie, when seen this morning, said that no deal had been contemplated for the purchase of the railroad by the government. He admitted such a deal had been discussed, but no definite agreement had been reached. "So far as I am concerned, I am not anxious to sell and the National lines do not seem particularly anxious to buy," said Gen. Frisbie. However, Assistant General Manager H. M. Taylor of the National line left Jalapa last week to make a minute inspection of the line, and it is possible that it will come within the merger system later on. Cordova, the point towards which the line would head, is a very picturesque place in the State of Veracruz, on the line of the old-time Veracruz Railway. Historically Cordova is interesting as being the place where the treaty between Mexico and Spain was signed eighty-seven years ago on the 28th of last month. Mexico had fought for its independence from Spain for eleven lingering years. The treaty was signed at Cordova, and it was such a hard blow to Spain to be compelled to sign the convention, that she did not recover for twenty years. Then she sent as her first diplomatic representative to Mexico, Mr. Calderon de la Barca, one of the finest scholars and diplomats that ever graced circles in Mexico. His wife was a Scotch lady of rare, scholarly gifts, and she wrote her memoirs at the time. These memoirs have been compiled by Prescott, and the book makes very valuable reading on the old-time history of Mexico.

THE HEARST FARM.

The immense Hearst cattle ranch and farm in Chihuahua, of which Hon. Ignacio Sepulveda, is the Mexican representative, is possibly one of the largest of its kind in the world, whether one considers the great corn belts of Illinois, or Arkansas, or the leagues-long wheat fields of Dalrymple. There are on the Hearst place 250 miles of barbed wire fence, enclosing a portion of the vast property, and within that enclosure graze 60,000 Herefords, 125,000 fine sheep and many thousand horses and hogs. The crops and products are famous not only in Mexico, but in American markets. The property is typical of the great modern stock farms. Big farm-propositions in the northern part of Mexico are not uncommon. One of the staples recently being developed in Northern Mexico is potatoes with a reputation equal to the famous Greeley potatoes of Colorado.

Lic. Augustin Arroyo de Anda, who has just returned from San Francisco, reports that he was successful in organizing his company for the construction of the new city of Colonia Porfirio Diaz, near El Paso del Norte, Mex. All necessary capital was subscribed, and within three years Colonia Porfirio Diaz, he declares, will be a flourishing city of at least 10,000 inhabitants. Contracts were already let for the construction of a theater, a race track, a church and a sanatorium. Streets, public squares, parks and boulevards will be laid off immediately, and work on paving and macadamizing begun. Mr. Anda stated that the site had been selected particularly on account of being ideal in climate. Hundreds of consumptives and other invalids go to El Paso to seek their health, and he is of the opinion that the new Colonia will rapidly build up from that source.

PERSONAL.

The family of Hon. Ramon Corral, Vice-President of the Republic, left last evening for a visit to California. The party included Mrs. Amparo Escalante de Corral, wife of the Vice-President, and her children, Ramon Corral, Miss Amparo Corral, Miss Ortencia Corral, Miss Carmen Corral, and Miss Petronila Velasco. They left on a special car for Los Angeles direct, where they will visit Miss Leonor Corral, who was not able to come to Mexico from her vacation on account of delicate state of health. From Los Angeles this family group will proceed to San Francisco, where some of the young folks will remain at school.

Joseph Posner of Los Angeles will next week open, directly opposite the Jardin Hotel, the store of the California Diamond Company. The company is well known in California, where it has been in business for a number of years. Its store at Los Angeles has been closed, and the concern will in the future make its headquarters in this city.

George Mitchell, formerly of Los Angeles, and head of the Mitchell Mining Company, operating extensive mining properties in the State of Guerrero, met with an automobile accident in Guadalajara on September 2. An electric car ran into his machine, wrecking it. Mr. Mitchell was painfully bruised, but not seriously, and his friend, Mr. D. B. Russell of Guadalajara, sustained some injuries. Mr. Mitchell was on the point of leaving for New York, but will be detained at Guadalajara some little time on account of his accident.

W. W. Miller, a land owner of Berkeley, Cal., and representing Pacific Coast capitalists, has been here for several months, at Porters' Hotel. He leaves tonight for his home in California, after closing some real estate deals of importance. Mr. Miller expects to return to the city later with his family to reside.

Henry Mel of San Francisco, representing the Michoacan Lumber Company, arrived in Mexico this morning on a business trip, and is at the St. Francis.

Mrs. Nathan Price, together with her daughter, Mrs. Paul Hudson (wife of the general manager of the Mexican Herald,) and her other daughter, Mrs. Theodore Graham Wear, with their children, left on Monday for Long Beach, Cal., to spend a vacation. Mr. Hudson expects to join them the last of this month.

T. M. Coffer and wife, of Los Angeles, J. W. Roach of San Francisco and W. Krouse of Los Angeles, are the latest arrivals at the St. Francis.

Mr. and Mrs. H. Pearson of San Francisco, Cal., who are visiting in this city, are so much pleased with their sojourn that they have taken a house in the ancient suburb of Coyoacan to spend some months. Coyoacan ranks historically as the first city started on the American continent by white men, when it was built by Cortez in 1520.

EDWARD C. BUTLER.

LEARNING HOW TO WALK.

**Physical Director Takes His Class to Church and Has Them Walk Devotionally.**

The sexton of one church that keeps open doors all day long didn't know whether to regard the matter in the light of a desecration or a devotional exercise, relates the New York Times. He paid no attention when the three women, watched by a man who stood at the lower end of the aisle, walked the length of the church and back again. Even when they made the trip a second time he scarcely gave them a thought, but when the trio started around the church a third time and the man called out. "Step a little more briskly, please," he began to wonder, and presently made inquiry.

"I hope you won't be offended," the man replied. "I am a physical culture instructor. I am teaching these young ladies to walk. I have already taught them to walk in the street, in the drawing room, in the theater, and every place else they are likely to find themselves. I am now teaching them to walk in church. Very few women can walk there properly. Some lope some swagger, some skip, others adopt a mincing gait. All these styles are very inappropriate for church. A dignified, subdued gait alone is suitable for devotional purposes. Church is the best place for pupils in walking to receive practical instruction, therefore I have brought them here."

"Great fathers!" gasped the sexton. "What next?"

But he said no more till the walking exercise was ended. Then he followed the class to the door.

"I hope," he said, "you will practice the lesson learned today, by coming here to church once in awhile."

**Women Oyster Gatherers.**

The work of oyster collecting and culture is most unsuitable for women, but in France, owing its tedious nature, it does not appeal to men.

Often from an early hour in the morning till late into the evening the women are standing up to the knees in water, with a strong sun beating down on them. The result is that never a year passes without some of them going mad and having to be hurried away to the asylums.

The work is well paid, as indeed it ought to be, while in the case of the few who own beds the profits are large and small fortunes are quickly amassed.—[Woman's Life.

**Coon Obeyed Orders.**

The interested parties may not yet have heard about this flurry in financial circles, says Success Magazine.

It is stated that not long ago Kuhn, Loeb Co., the New York bankers, had occasion to send some bonds to J. Pierpont Morgan about noon on Saturday, and as all the other employes had gone home the colored porter was intrusted with the errand. He was told to go to Mr. Morgan's office and to insist on giving the package to "Mr. Morgan, of J. Pierpont Morgan & Co., and to no other person."

By continued repetitions of these instructions to all who stood in his way, he finally broke into Mr. Morgan's presence, where several gentlemen were in session, and wiping big drops from his brow, blurted out, "I wants to see Mr. Mawgin uv J. Peahpont Maw-gin en Comp'ny."

Mr. Morgan arose and said, "Well, I am Mr. Morgan, of J. Pierpont Morgan & Co. Who are you?"

"Who—me?" said the porter. "Why, I'se de coon of Kuhn, Loeb & Co., and heah's de dockyminta I done brung ye."

**A Hot Enough Day.**

As a bit of homely drollery, it would be hard to find a better example than the following story related by a prominent Connecticut peach grower who also has large orchards in Georgia:

"Well, Joe," said he to his driver, "this is a very hot day."

"Yessir, boss," replied Joe. "Ef I owed a man a hot day, an' he wouldn't tek dis 'un, I dun'no whar I'd git one to pay him wid."


Thomas Allan Box

# DON'T SPECULATE OR GAMBLE

**Invest your money in the stock of the American Differential Railway Axle Company as other men of good judgment and wisdom have done.**




Mr. Seabrook, the general manager of the company, has taken his corps of engineers and mechanics to San Bernardino, California, where they are exhibiting the small model cars, and at the same time doing the equipping on the Santa Fe railway in their shops. The following is a letter just received from Mr. Seabrook by the Secretary of the company:

SAN BERNARDINO, CAL., Sept. 10, 1908.

MR. ELMER F. CROSBY, Secretary, American Differential Railway Axle Co., 501-2-3 Herman W. Hellman Bldg., Los Angeles, Cal.

My Dear Mr. Crosby:—I am very glad indeed to report to you the conditions as we find them here in San Bernardino. We arrived here on Tuesday and got our demonstrating models set up in a good room at 528 3rd street, under the St. Charles Hotel.

We went over to the shops today and were received very nicely by Mr. Hicks, the master mechanic, and the other officials in charge. It is a source of great pleasure to us to note the enthusiasm with which everybody has received our device. I find that we have in the castings an exceptionally find job, and the coupler will look much smaller on an axle than I had anticipated.

We found in measuring up some of the wheels in the railroad yards that they vary in circumference from 1 to 4½ inches. This proves conclusively that our device is of almost as much value on straight track as on curves. We also find that the endorsement of our device by Mr. Lovell, former superintendent of motive power for the Santa Fe, is a great help to us here.

If things continue to progress as rapidly as they have so far, I believe that we will be justified in advancing the price of our stock to $2.00 per share; and I think it would be as well for you to notify your friends to this effect. I will keep you informed as to the progress of the work from time to time.

Yours very truly,
B. R. SEABROOK, Treasurer and General Manager.

The above letter, written by Mr. Seabrook, the inventor of the SEABROOK-BOX DIFFERENTIAL RAILWAY AXLE COU will give you a very good idea of conditions as they now are. When we say that this device is the greatest ever invented for a railroad, we a the sentiment of every man who has ever seen it, who is competent to judge in matters of this kind. It will earn the railroad companies than anything that has ever been devised for their use. It will do as much to prevent wrecks as any safety appliance ever invented. It only a success commercially, but from a humanitarian standpoint.

It has been said, and truly, that railroad devices are hard to sell; but if you will look into the matter, you will find that it is due entirely that the devices that are hard to sell are not those required by the railroad. A few years ago, Mr. Barber invented and perfected what the Standard Railroad Truck. He has sold over 300,000 of these trucks to the railroad companies of the United States, and this is in co probably from 25 to 40 other truck companies.

Why did they buy Mr. Barber's trucks? Simply because they had to have them, a very simple reason, indeed. This is why they will BROOK-BOX DIFFERENTIAL RAILWAY AXLE COUPLER—because from the very moment that they are placed under a small expense, they immediately increase the earnings of that car enormously, probably paying for themselves several hundred times a look reasonable that a railroad company or any other business concern would refuse to purchase something that was absolutely essential making?

It is conservatively estimated that this device will earn the railroads of the United States at least $250,000,000 per annum. If this company makes the small sum of $10,000,000 per annum, their stock will be worth on the market at least $40 or $50 per share. Ten million dollars a year is a very small amount for the railroads of the United States to pay out for a device that will earn them at least $250,000,000 per year, when one considers that they are now paying out from $10,000,000 to $15,000,000 each year for the sand that they use purpose of enabling them to ditional tonnage.



This model car is about 5 inches high and 40 inches long, and built to the scale of one inch to the foot. The small Boston terrier puppy shown on the car will give you an idea as to its size.

While the little cars are in San Bernardino at 528 Th der the St. Charles Hotel, we car in our Los Angeles offices demonstrated on a 4 per cent contains a reversed curve. We to have the public call at either ther information regarding th yet most simple device.

If you find it inconvenient to call at either the San Bernardino or Los Angeles offices, we shall be glad to have you write us for further

## THE WESTERN ENGINEERING COMPANY, Fiscal Ag

**General Offices, 501-2-3 Herman W. Hellman Building, Los Angeles, Cali**

San Bernardino office and demonstrating rooms, 528 Third street, under St. Charles Hotel. Bank references.



**WOMAN'S BREAST AND MAN'S FACE**

**Most Common Places for Cancer**

The papers made mention a short time ago of people cured of cancers without knife or pain by Dr. and Mrs. Dr. Chamley & Co. Since that time the cures of many prominent people have been the occasion of great comment.

They all said their cures were marvelous beyond expression, many of them having been given up to die. They first obtained the Doctors free book, which proves that any lump in woman's breast is cancer, it led to, as they say, the greatest blessing of their lives.

All the leading newspapers and medical journals of the world have noted their success and wonderful cures, they charge nothing until cured and offer $1000 if they fail. It is said they have cured more cancers than any other doctors living. Strictly reliable; no X-Ray or other swindle. They probably have the best 130-page book ever printed on cancers and tumors, sent free only to those who describe their case. Their address is 747 S. Main st., Los Angeles, Cal.



**DRAWING TO AN END**

The sale of the stock of the Angelus Jewelry Co. at Goldman's, 217 South Spring St., will last but a few days longer. All Watches, Jewelry, and Silverware at specially low prices, never before equaled.



**REVELATION**

The Lord Example and Is Our Pattern

God Judge Supreme Is and Judge

The Spirit Our

# R★E★V★☆★E★☆★L★A★☆★T★I★O★

**Revelation of the King's Business**

**The Lord of Lords and King of Kings**

**The Intelligence of God**

# The Gospel Is Free to All

The Gospel is free. Isms is dear and devilish. Why pay preachers 2, 3, 4, 5, 10 thousand a year to gamble with the Bible in the synagogues of Satan in a Bible land. The gospel is free to all. We can't buy the gospel. We can't sell the gospel at all. "Ye must be born again." John 3:7. Gal. 4:19. We must seek the Lord for ourselves independent of preacher or teacher. The gospel is free. Seek the Lord, seek His face continually. The Lord will truly manifest himself in the spirit to every humble seeking soul. 1 Chron. 16:11; 16:26. Psalms 27:8-9. John 14:21-26.

Divine laws are the same laws are printed men 50, 100, 150 years fane God's holy Divine laws are the ery soul be saved power. For there is God. The powers that of God. Whosoever sistetn the power of dinance of God and shall receive to themselves Psalms 19:7-14. 2:13-17. 22, 40:10-17-18. 47:13. Mic. 3:11. I want to talk with young, rich and poor, noble and ignoble.

My next letter and testimony and experience and the work God has given me to do freely and willing to win souls to God, and published by the way of the Los Angeles Times, will be a song entitled "The Gospel is Free to All." The Los Angeles Times is the only free and independent newspaper that I know of in the whole round world that will or does publish an independent gospel letter. What are newspapers for? The gospel is the truth and the holy life of Christ, our Lord and Savior. Who will seek the Lord intelligently, and the divinity of Christ and His divine nature (2 Pt. 1:2, 4-10) and obtain it, and live it before the people as the holy prophets did and the dear Lord did and His disciples and the saints did and taught it to others, willingly not for money at all, but willingly to win souls to God (1 Pt., 5:2.) The gospel is free to all. Bribed preachers don't teach the gospel. Polluted devils don't preach the gospel in the synagogues of satan at all. Isms and doctrines of devils under the auspices of the holy scripture in the synagogues of satan for money. Their mouths must be stopped (Tt. 1:10 12:16, 1 Tim 4:1:2, Rom. 16:17, 18, 2 Cor. 11:13-15, Phil. 3:2, 18 19.) The gospel is free to all. Christ is the gospel. Christ is a free gift from God. We must seek the Lord for ourselves, independent of bribed preachers or polluted devils in the synagogues of satan. They divine for money (Mic. 3:11.) and gamble with the Bible in the synagogues of satan and gamble with precious souls in popular rooming-houses for blood money. Hell will be ashamed of the people in a Bible land. The gospel is free to all. Seek the Lord. Seek His face continually. The Lord will truly manifest Himself to humble seeking souls. If we have not seen the Lord in the spirit or heard His voice we don't know the Lord at all. No matter what we profess or how many societies we belong to or how much we pay the preachers, the gospel is free to all. I was the preachers' slave for forty years. Now I am free and independent, too. The gospel is free as the air we breathe or the sunshine. We must seek the Lord independent of preachers or teachers. The Holy Spirit will teach and direct us in all things. We must go to God in a business way and mean business with God. The gospel is free to all. I have bitter enemies (P. 109:1-14 to 31.) My enemies are your enemies, too. God is Judge. The Lord God has given me this sacred work to do and the Bible for my lawbook. God is Judge and Supreme Judge. The Lord God and angels are my bodyguard, and the Holy Spirit to direct me. The gospel is free (Revelations 2:9, 10; Matt. 23:13-15, 33.) We must seek the Lord independent of bribed preachers or teachers. Their mouths must be stopped. A line to the unmarried and virgins (1 Cor. 7:32-34; 2 Cor. 3:14-18.) We are in the generation of the bride of Christ, the Lamb's wife. Warn the people of Nineveh, Sodom, Gomorrah and San Francisco. The devil's people think others are the devils, too. Crazy people think others are crazy, too. Fools think others are foolish, too. But the wise and intelligent people know that thoughts fool noble men and women. The gospel is free to all. And magazine to follow will. Yours in the W. H. Johnson, City.

O. O. Q. L. E. Ki pn. (1 Chron. 17:9-16.

I want a business interest in the book a magazine. Call at no

All of the spirits fested. The devil and all kind of meetings pice of the holy synagogues of deceiving precious quiet meetings and frog meetings and horse spirit is being seconds for a gospel is free to all finding fault with money with the money and spend my money at saters, bribed rooming houses, ular as the people and the societies of the holy scripture 18.)

[Copyright, 1908, by W. H. Johnson.]



BARRON & COMPANY
LADIES' ARTIST TAILORS
Room 307-517 South Broadway



**Alfred Benjamin & Co's**
CORRECT CLOTHES FOR MEN
Sold By... JAMES SMITH AND COMPANY
137-39 South Spring St.



No Operating—No Filling
But the most scientific method for removing lines and wrinkles and enlarging the bust. Special three weeks' home treatment for $5, including sample bottle of my famous Gray-no-More hair tonic. E. M. Sterling, Dermatologist, 120 S. Hill. Rear Hamburger's Store.





NAPL
A. M. & C.
Pacific Electric
Main 1252




COLD WATER.

## OULD CARRY ALL STATES.

*ohibition Candidate Chafin Explains How.*

*sky and Tired He Speaks at Five Meetings.*

*s an Ovation as Nominee for President.*

gene W. Chafin, Prohibition can- te for President, his voice husky with tired eyes looking from be- h his dark brows, had a hard day yesterday.

reached Los Angeles at 9 o'clock he morning and was immediately n to Whittier in an autom obile, he addressed a meeting at 10 k and from there was rushed to



Eugene W. Chafin,
ition candidate for President, in racteristic speaking attitude. He e five addresses here yesterday, though a strenuous man, was t exhausted last night.

Beach, where he spoke at 1 Meantime an audience was ng at Simpson Auditorium in ty, where Mr. Chafin was an- d to speak at 2 o'clock. After preliminaries, and a speech by sh to kill time, Mr. Chafin ap- and spoke for over an hour. It t far from 5 o'clock when he hall and went to Pasadena, he was billed to speak at 6 and returning here spoke in Auditorium at 8 o'clock, the eech of the day.

"Prohibs" compel him to keep t pace for any length of time bably curse the day he became see.

Chafin is one whom almost any- ould pick out for a keen busi- an. He is 56 years of age, of height and dark complexion, t a rim of iron-gray hair his collar, and wears a stubby stache. His eyebrows are not t they are coal black and give r expression to his deep-set

he was crippled with a huski- his voice yesterday, he is a rator, with great force of ac- expression, and kept his hear- constant good humor with his

a man of warm friendships, and ent illustrating this occurred ante-room of the Auditorium, had finished speaking yester- noon. He received a request to the ante-room and arriving nd himself overwhelmed by y of ladies. When they intro- emselves he recognized them of his girl friends in Wiscon- ty-five years ago. His eyes with tears and he laughed and t other days. He could not re- ing his arm about the waist of them, who seemed specially d she snuggled under the arm residential possibility, her face with smiles. They intro- him their sons and daughters. was a tender picture to look

ATION FOR CANDIDATE.

eeting was in progress when arrived, and as he entered the platform door he was with the clapping of hands by ersons who recognized him. erable Col. John Sobieski, his and companion of other days. stepped forward toward the with his handkerchief fly- air. In an instant the peo- on their feet, cheering and heir handkerchiefs in honor standard-bearer. The ovation erally pleasing to him, as bowed his thanks.

sentences were lost to a of the audience, on account usion and his inability to his voice improved somewhat. ns by telling an anecdote illustrate that men should principle and not for men. in Illinois told me that he ote for party, but for men."

I said to him, "if any man ing his time away, whatever a man gets be-

"W In thi hibiti that Union, tion t can't Mr. Califor enough "I s said, party out of Democra the Pre tion, bu of Calif proposit Union." He ha good hu of appla ing the demonstratio "Electo thing is ing," an newed. "If Ta liquor tra more. If the brew the bawl leave of t tic prohi sand to "One m vote for sition on you supp anything the Sena against h tried it a had both "If Bry Roosevelt he has, he Congress w publicans March 4. "If Bryan nothing m point to t elected Pre "But a fe right, when "How w he asked. "Well, I there'll be ber of conv by the 4th "You fello bone to com principles, m ficials, and dent you wi J. H. Blan to order presented W as chairman explained th of the candi E. C. Nash, of Prohibition the part of a The meetin larger than t speaker cov ground in bot received and of his speech. He is annou mon this fo Simpson Audit 2 o'clock.

COMING J

For the purpo to Jewish peop pay for seats Holiday seasor be held in Ch building, Rev. Abelson officiat year day, a se in English by second day Mr. the Jewish lan president of the Friedman, secre be conducted Sinai, Rabbi Is Weinstock and Myers will preac at all services.

PASTOR'S

Rev. Dr. J. M clergymen of Ca the pastorate of will not again t He has presided this one church f has guided its g congregation to s ping in a splend debt. Rev. G. D chosen, as his suc up the work on O resigns in pursu formed many yea the close of forty now 65 years of younger.



B. R. Seabrook
Consulting Marine and Mechanical Engineer

RAILWAY AXLE COUPL
nvented for a railroad, we are w
rn the railroad companies more
ice ever invented. It is therefo

l find that it is due entirely to t
nted and perfected what is k
States, and this is in competi

This is why they will buy th
they are placed under a car,
everal hundred times annually
was absolutely essential to th

e sand that they use simply
se of enabling them to pull a
l tonnage.
ile the little cars are being
n Bernardino at 528 Third
e St. Charles Hotel, we still h
our Los Angeles offices which a
strated on a 4 per cent. grad
ns a reversed curve. We shall b
e the public call at either place
nformation regarding this w
ost simple device.

you write us for further infor

Y, Fiscal Agen
s Angeles, Califo
Bank references.

The Spirit Our Holy Is Tea

T·I·O·N

Divine laws are free t
fane laws are profane
men 50, 100, 180 dollars
fane God's holy laws
Divine laws are free to
ery soul be subject
power. For there is
God. The powers that b
of God. Whosoever
sisteth the power
dinance of God and
shall receive to themse
Psalms 19:7-14. Rom.
2:13-17. Col. 2:8-16-18
22. 40:10-17-28. 41:10.
47:13. Mic. 3:11.
I want to win souls t
young, rich and poor,
noble and ignoble.

All

the Lord
r teachers.
and direct
go to God
n business
free to all.
109:1-14 to
r enemies,
rd God has
to do and
. God is
The Lord
guard, and
me. The
s 2:9, 10;
must seek
bed preach-
uths must
unmarried
34; 2 Cor.
generation
he Lamb's
f Nineveh,
Francisco.
thers are
ople think
fools think
too. But
rent peo-
hts fool

noble men and women, to
pel is free to all. A p
and magazine to follow
will. Yours in the Lord,
W. H. Johnson, 1638
City.
O. O. O. L. E., No. C
pn. (1 Chro. 17:8-14;

I want a business ma
interest in the book
a magazine. Call at my
All of the spirits are
fested. The devil and h
all kind of meetings
pice of the holy
synagogues of satan,
deceiving precious souls
quiet meetings and
frog meetings and
horse spirit is being
seconds for a testimo
gospel is free to all.
finding fault with me
money with the newspa
spend my money at the
aters, bribed
rooming houses, I
ular as the
and the societies
of the holy scriptures

NAPL
A. M. & A. C.
Pacific Electric
Main 1853.


COLD WATER.

## OULD CARRY ALL STATES.

*hibition Candidate Chafin Explains How.*

*sky and Tired He Speaks at Five Meetings.*

*n Ovation as Nominee for President.*

W. Chafin, Prohibition can- for President, his voice husky with tired eyes looking from be- his dark brows, had a hard day yesterday.

reached Los Angeles at 9 o'clock morning and was immediately to Whittier in an automobile, he addressed a meeting at 10 and from there was rushed to ter than his party he leaves it and joins the Prohibition party."

Mr. Chafin then launched into a lengthy satire concerning the acquisition of territory by the United States, reviewing the seizure of California from the Mexican government and the Philippines from Spain.

"We whipped poor old Mexico, of course, and then we said: 'Now we'll pay you for whipping you; that's the rule of Christian warfare.' When Cuba opened her door Uncle Sam put his foot in, and he'll keep it there until he gets clear in and owns every railroad and other utility in Cuba. He has said he is going to get out. Not while you live."

SLAVERY AND RUM.

He spoke at some length upon the question of slavery, as a parallel for the slavery of rum, and of the part played in it by Daniel Webster, John Brown, Charles Sumner, William Lloyd Garrison and others. Mr. Chafin, by the way, has been a strenuous student of American history, and is a law graduate from the University of Wisconsin. He practiced law for a number of years, and has just put in print a life of Abraham Lincoln. He threw terse epigrams indiscriminately into his speech.

"The brewers are pirates on the sea of politics," he declared, "and have no interest in it except their business.

"A man who has horse sense is one who does stable thinking.

"Settle the liquor question? It will be here in the year 4000, if the old parties are yet in power.



Eugene W. Chafin,
hibition candidate for President, in characteristic speaking attitude. He made five addresses here yesterday, and though a strenuous man, was almost exhausted last night.

"We're not going to spend a moment in this campaign trying to make Prohibitionists. Got so many of 'em now that we could carry any State in the Union, if they would vote the Prohibition ticket. Too many of 'em; we can't corral them."

Mr. Chafin says he expects to carry California, though he was cautious enough to qualify the announcement.

CALIFORNIA HIS, IF—

"I expect to carry California," he said, "and I would be disloyal to my party to say anything else. If two out of three of the Republican and Democratic prohibitionists should join the Prohibition party, there is no question, but I'd have the electoral vote of California, and you may apply that proposition to every State in the Union."

He had the audience constantly in a good humor and raised frequent storms of applause, and this one about carrying the State created an unusual demonstration.

"Elected?" he shouted. "Why the thing is all over except doing the voting," and the demonstration was renewed.

"If Taft or Bryan is elected, the liquor traffic will go on for four years more. If it goes on is it by leave of the brewers, the saloon-keepers and the bawdy-house keepers? No, it's by leave of the Republican and Democratic prohibitionists, who haven't the sand to vote for their convictions.

"One man told me he was going to vote for Bryan on account of his position on the tariff question. How do you suppose Bryan is going to have anything to say about the tariff, with the Senate and House two-thirds against him? Why the Democrats tried it and couldn't do it when they had both the Senate and House.

"If Bryan should be elected and Roosevelt has half the sense I think he has, he'll call a special session of Congress within ten days and the Republicans will revise the tariff before March 4.

"If Bryan is elected he can do nothing more than stand there and point to the fact that he was once elected President of the United States.

"But a fellow came back at me about right, when he heard me say this.

"'How will it be if you are elected?' he asked.

"Well, I'll tell you; if I'm elected, there'll be the most marvelous number of conversions you ever heard of, by the 4th of March.

"You fellows who haven't the backbone to come out and vote for your principles, make cowards of public officials, and when I am elected President you will all want to come in."

J. H. Blanchard called the meeting to order yesterday afternoon and presented Wiley J. Phillips, who acted as chairman of the day. Mr. Phillips explained the reason for the tardiness of the candidate, and introduced Dr. E. C. Nash, who spoke along the lines of Prohibition as a personal duty, on the part of all good citizens.

The meeting last night was much larger than that of the afternoon, the speaker covering much the same ground in both speeches. He was well received and shook the hands of a large part of the audience at the close of his speech.

He is announced to speak at Hermon this forenoon, and again at Simpson Auditorium this afternoon at 2 o'clock.


Best in the World
Home Product



Write for Catalog

Los Angeles Ostrich Farm
OPPOSITE EASTLAKE PARK

Make your own comparisons. Be your own judges. Buy our product on its merits—its superior quality. We make up bettor plumes, boas, etc., because our patrons demand quality. Our customers expect better values and we must give them. We could not hold our trade with ordinary stock.

We can afford to give better values because we are manufacturers, selling direct to consumers, thus cutting our import duty, jobbers' profits and retailers' profits. Furthermore, our process of finishing is the most economical, our expenses are less, our factory appliances the latest improved time-saving devices.

Savings amount to 40 per cent. to 60 per cent., which means values through our whole line, corresponding to the following:

17-inch plumes made of the best grade of prime feathers 9 inches wide and a quality usually sold in millinery and department stores at $7.50 or $8.00. Magnificent heavy plumes. Our price ..... $5.00

18-inch plumes, wider in proportion than the above, measures 10½ inches across. This is exceptionally broad. Such plumes, if you could find them, would be $10.00 at regular retail price. Our price ..... $7.50

19-inch plumes 11 inches wide. Take your tape measure and see how much 11 inches measures, then you will know that this plume is worth $12.50. Our price ..... $10.00

21-inch plumes 12 inches wide. A grade which would be priced usually at $15.00. Extremely heavy heads and perfect stock throughout. Our price ..... $12.50

22-inch plumes 12¾ inches wide. Made of carefully selected stock. Actually better than those usually sold at $20.00 at retail. Our price ..... $15.00

Store 324 South Broadway

Salesrooms, Farm and Factory, Mission Road, opposite Eastlake Park. All yellow cars transfer; 5c fare. Private touring car from our Broadway store to farm every two hours.



CIRCUS Washington Bet. Main and Grand 2 Days, Sept. 22&23

THE WIDE WORLD TRAVELED WORLD CONQUERING
BARNUM AND BAILEY
GREATEST SHOW ON EARTH



375 WORLD FAMED ARTISTS-200 OF THEM FROM ABROAD
Filling 6 Arenas, The Big Hippodrome and the Dome of the Largest Tent Ever Made With the Greatest Circus Human Eyes Ever Beheld. BABY BUNTING, a Tiny Nursing Baby Elephant. A Menagerie of 100 Cages. 70 Elephants and Camels. A Family of Giraffes. Only Two-Horned Rhinoceros in Captivity. A Thousand Animal Wonders.
All New York Said It was the Biggest and Best Ever Seen in Madison Square Garden

AUTOS THAT PASS IN THE AIR
A Death-Daring Feat That Defies Imitation
THE SISTERS LA RAQUE
In their mad Auto Race, passing each other in separate cars while flying and somersaulting in the Air
The Circuses and Amphitheatres of Europe Depleted To Make This Year's Show Tremendously More Glorious Than Ever
Among the Imported Artists of World-Wide Renown Are:
Italy's Equestrian Acrobats, The Fredianis
The Petrof's Great Russian Animal Circus
Austria's 10 Metzettes, Marvelous Acrobats
France's Great Fassios And Amazing Moustiers
LES JARROS, 10 VIENNESE ACROBATIC ARTISTS AND 150 OTHER ARTISTS
Imported from Abroad, Producing Sensational Acts never seen for the first time in America
TREMENDOUS HERDS OF ACTING ELEPHANTS
AT 10-O'CLOCK ON TUESDAY MORNING
ONE 50-CENT TICKET ADMITS TO ALL
BIG NEW FREE STREET PARADE
Children under 12 years half price. Two performances daily at 2 and 8 p. m. Doors open at 1 and 7 p. m.
Reserved seats and admission tickets on sale on show days at The Hartlett Music Co., 231 to 235 S. Broadway, at exactly the same prices charged at the ticket wagons on the show grounds.



KING The Tailor

452 South Spring Street



OPENING day—yesterday—was a grand success. We had hundreds and hundreds of visitors to view the magnificent showing of fine woolens, and few went away without leaving an order for a new Fall suit.

But it's no wonder—we sold $30, $35, $40 and $50 suitings for only $20.

The outcome of our first day's business was a great surprise—it exceeded our fondest expectations, and augurs well for our future.

Men who attended this opening are bound to become permanent patrons.

We are showing all the very latest shades and patterns in Fall woolens—the new browns, greens, grays, blue shades, zebra stripes and other novelties, as well as a full line of staple blues and blacks. The best of workmanship in every suit, no matter what the price, is what you get when you order a suit from King, the tailor.





YALE DENTISTS
444 South Broadway
LARGEST OFFICES ON COAST.
Open Evenings Till 8 o'clock.
Sundays 9 a. m. to 12 m.

Bridge Work ..... $5.00
Gold Crowns ..... $5.00
Gold Fillings ..... $1.00 up
Silver Fillings ..... 50c up

$100 FREE
For Any Tooth We Cannot Fill or Extract Without Pain.

TEN YEARS' GUARANTEE IN WRITING ON ALL WORK.

We not only give this ten years' guarantee as a proof of our good faith, but we guarantee to keep up and correct any and all work at all times, no matter how long it has been done or how much it cost you. As to our written guarantee, we refer you to the AMERICAN NATIONAL BANK or the PARMELEE-DOHRMANN COMPANY.

Investigate other dental offices, then come to us. We want to please you and thereby always have you as a patient.

GOLD WORK IS OUR SPECIALTY.
See Our System of Teeth Without Plates. If Plates You Must Have,
DON'T FAIL TO SEE OUR FLEXIBLE PLATES
THEY STAY UP AND FEEL LIKE NATURAL TEETH.

Our large laboratory where gold bridge work and plates are made is in charge of one of the best mechanics New York City ever produced. Pardon the egotism, but I consider it a rare opportunity for any one needing bridges or plates to have this man do their work. Examinations free. Teeth extracted free where plates are ordered. Office open till 8 evenings, 9 to 12 on Sundays.

$6 Best Set of Teeth $6



I WILL GIVE $1000
IF I FAIL TO CURE ANY CANCER OR TUMOR
I treat before it Poisons Deep Glands or Attaches to Bone.
NO KNIFE OR PAIN, NO PAY UNTIL CURED.
NO X-RAY OR OTHER SWINDLE.



A Pacific Island shrub or plant makes the cures—the most wonderful discovery on earth to-day. 3000 CANCERS cured on people you can see and talk with. ANY TUMOR, LUMP OR SORE on the lip, face or anywhere six months is, *nearly always*, Cancer. Poor cured free if cancer is very small on face.



ANY LUMP IN WOMAN'S BREAST IS CANCER
It does not pain until almost past cure, and if neglected it ALWAYS poisons the deep glands in the armpit, then it is often too late and still no pain. Deep in the shoulder death is certain. In 20 years I have cured more cancers than any other Doctor living. INVESTIGATE MY ABSOLUTE GUARANTEE. BE SURE TO GET MY 120-PAGE BOOK, sent free, with symptoms, addresses and testimonials of thousands cured, and write to them.
DR. & MRS. DR. CHAMLEY & CO., ("Strictly Reliable.)
747 SOUTH MAIN STREET, LOS ANGELES, CAL.
KINDLY SEND THIS TO SOME ONE WITH CANCER.



Thinking About Building?
Don't do anything about it until you have seen our plans. Our specialty—Designing Bungalows. Over four hundred plans to choose from. They have all been built, and you can go and see them. Price $10, complete, with detailed drawings and specifications. Our Bungalow Book contains 100 illustrated suggestions for home-builders. Price $1.00.
YE PLANRY—212 Mercantile Place, Los Angeles.


SACRIFICE?

## DEMOCRATS PUT RUSH IN RUN.

CANDIDATE FOR CONGRESS FROM SEVENTH DISTRICT.

**Everybody in the Convention Delighted to Get a Man Who Is Willing to Make the Race Except Brooks, Who Wanted the Prohibition Nominee Chosen.**

A symphony in politics planned for the delegates to the Seventh District Democratic Convention, yesterday, was rudely jarred by J. Marian Brooks and his scarlet vest. The convention was called to order in Symphony Hall at 2 o'clock by District Chairman J. L. Chase, and Judson R. Rush, an attorney, was the unanimous choice as the candidate for Congress—all but J. Marion Brooks, who proposed and voted for J. W. Atwood, the Prohibition nominee.

Not over fifty were in the hall and there was so much suppressed jubilation that a candidate had been found after the long hunt, that all were ready to do the job quickly, but Brooks was bellicose because he declared Rush would vote for his law partner, Frank R. Willis, who is a Republican candidate for Superior Judge.

D. K. Trask proposed Rush. He said the time had come when the Los Angeles district must send a man personally and politically qualified to do it credit. Rush, he said, is the best campaigner and speaker the party possesses; a man who would work to remove the oppressive tariff wall and gain independence for San Pedro harbor from malign interests.

Rush was the recipient of bouquets from the last two sacrifices of the party in this district—Robert G. Loucks and W. Ona Morton—who seconded the nomination. Other seconding speeches were by W. R. Burke, Joseph Simons and Walter Simons. All the time Brooks was seeking recognition, but Chairman Chase couldn't see him with a spy glass. When Chase did permit Brooks to speak he challenged Rush to come on the floor and prove that he will not vote for Willis.

Rush was not in the hall, being in attendance at the funeral of Capt. Aubie. For this reason the Committee on Notification, composed of Morton and Loucks, did not seek him, but W. R. Burke and others gave testimony that Rush would accept and make the race of his life.

"When McLachlan wakes up," said Burke, "he will find that there is a live wire after him."

Every speaker denounced McLachlan for his years of torpidity at Washington. Joseph Simons declared McLachlan's service had cost the civic organizations of Los Angeles, like the Chamber of Commerce, thousands of dollars keeping committees at the front building fires under the Congressman from this district.

The denunciation was focalized in resolutions offered by H. M. McDonald and unanimously passed. The resolutions declare that McLachlan has never taken any action to ha the lines of the inner harbor of San Pedro defined, and that the City Council and commercial organizations had to make direct application, and that this dereliction had retarded the progress of the harbor development.

After the nomination the convention designated the County Executive Committee as the Congress committee for all purposes under the law and authorized Rush to increase its membership if he so desires. Resolutions deploring the death of Capt. Augie were passed.

Mr. Rush is a member of the law firm of Davis, Rush & Willis, and is a campaigner of many years' experience. He was once the Democratic candidate for City Attorney. It was stated that he accepted the nomination with the intention of making a strenuous campaign and that he has pledges of assistance from all elements of the party.

### COMING JEWISH SERVICES.

For the purpose of giving opportunity to Jewish people who cannot afford to pay for seats during the coming High Holiday season, divine services will be held in Choral Hall, Auditorium building. Rev. Alfred Arndt and A. Abelson officiating. On the first new year day, a sermon will be preached in English by Rabbi Arndt; on the second day Mr. Abelson will preach in the Jewish language. B. Forer is president of the association and S. Friedman, secretary. Services will be conducted by the congregation Sinai, Rabbi Isidore Myers, Cantor Weinstock and choir, officiating. Dr Myers will preach appropriate sermons at all services.

### PASTOR'S RESIGNATION.

Rev. Dr. J. M. Newell, one of the clergymen of California, has resigned the pastorate of Bethesda Church and will not again take a regular charge. He has presided over the destiny of this one church for fourteen years and has guided its growth from a weak congregation to a strong one worshipping in a splendid church without debt. Rev. G. D. Heuver has been chosen as his successor and will take up the work on October 1. Dr. Newell resigns in pursuance of a purpose formed many years ago to do so at the close of forty years service. He is now 45 years of age but looks much younger.

STRENUOUS VACATION.

**Dr. Henry Returns and Will Celebrate His First Anniversary With Informal Reception Tonight.**

Dr. J. Q. A. Henry, pastor of the First Baptist Church, returned from his "vacation" on Friday. The average person would scout the idea of calling so strenuous a season of work a period of rest. Today marks the first anniversary of his pastorate and he will preach both morning and evening, an informal reception following the latter service.

During his absence Dr. Henry delivered four addresses at the Colorado Baptist Chatauqua and preached one Sunday for his old church in Denver; occupied the pulpit of the First Church of Cleveland; preached nightly for three weeks in the great Union Gospel Tent, Brooklyn; and conducted for one week a large and successful temperance conference in New York City. He also spoke for two weeks at the famous Fullerton street noonday prayer meetings, with one Sunday at Yonkers, N. Y., and spent last Sunday in Carlisle, Pa., where, with J. R. Hemminger, who for three years was Dr. Henry's singer, he conducted several services. Altogether he reports about fifty sermons and addresses delivered during his vacation. He has received many invitations for work, but has declined them all, to devote himself to the work of his own church and congregation.

### HORSES TRAMPLE WOMAN.

Mrs. Evan White of No. 203 North Avenue 19 was run down by a team at Fourth street and Broadway yesterday afternoon and but for the brave work of Crossing Officer Gardner would have been killed. Mrs. White is 55 years of age. She did not notice the horses, which had become unmanageable, until too late. She was thrown directly beneath the trampling hoofs. Officer Gardner sprang to her rescue and at the risk of his life dragged her out. She sustained a fractured rib, her left arm was broken and her left wrist dislocate.

VIVA INDEPENDENCIA.

# WITH MUSIC AND DANCING.

*Mexicans to Celebrate Days of Revolution.*

*Patriotic Clubs Prepare to Honor Heroes.*

*In Gay Costumes Old Times Will Be Shown.*

Mexican Independence Day for the Spanish-Americans of Los Angeles will be a time of celebrations. They will again live over the turbulent period of 1820 and 1821, when the patriots of their country, fired by the desire for a better government than that prevailing under Spanish rule, arose in arms and after continued struggles, succeeded in gaining national independence. The eighty-eighth anniversary of the insurrection lead by the Rev. Father Miguel Hidalgo, will be the occasion for special rejoicing among the large Spanish-American colonies, and three societies have perpared elaborate programmes in which many of the leading American citizens will participate as well. The old costumes, fantastic dances, folk songs and stories of the Mexican heroes will be rehearsed. The cry of the day will ring out "Viva Mexico! Viva la Independencia!" The organiaztions which have prepared for the day are the Club Cura Hidalgo, the Sons of Montezuma and the Club Porfirio Diaz.

The initial celebration will be given on Tuesday evening in the Venice Auditorium. The programme will be repeated on Wednesday afternoon in its entirety at Turner Hall, under the auspices of the Diaz Society. On Wednesday morning, the day proper for the celebration, festivities will begin at the Old Plaza Church for the Sons of Montezuma, and the Club Cura Hidalgo. A solemn high mass will be sung, with Rev. Leo Gariador, who is acting as pastor during the absence of Rev. Juan Caballeria, now in Europe. Mrs. A. Larieux will be organist, and a special choir will render Farmer's mass. After this, the entire congregation will go to Chutes Park, which has been procured for the day, and a programme of athletic sports will be carried out. Prizes will be awarded in all contests.

OPENING BY THE MAYOR.

The Mayor is expected to open the entertainment of the afternoon with an address. B. N. Olivas, president of the day, will deliver the welcoming speech. After the remarks of the Mayor, Gen. Don Anton Aguilar, the aged Mexican War veteran, will fire a salute of twenty guns, to be followed by the reading of the Mexican Declaration of Independence by Y. Y. Perez. This will be succeeded by a musical and literary programme which has been arranged, and will be carried out under the direction of Mrs. M. G. Gonzales. A chorus of 150 male and female voices will sing the Mexican national anthem. They will all be in the costume of days gone by, and some of the mantillas to be worn by the young women have come directly from the ancient imperial palace of Mexico.

The Estrofas, a song of characters, will be rendered by Miss Josephine Chaves, Ida Olivas, George Gonzales, Mrs. Anna Bruce, Mrs. Francis Politte, Josephine Solon, Maria Flores, Hernando Villa and M. Quijada. A tableau presenting Mary Mareno as America, Carmen Olea as Justicia and Mrs. B. J. Solomon as the Goddess of Liberty, will follow. Stella Gonzales will dance the La Cachucha, and the La Manzania will be presented in all its pretty variations by Eloise Olivas and Ignacio Verelas. Little Grace Larieux will sing old Spanish songs, which will also be done by Mrs. Frances Politte. La Golandrina will be presented by Mrs. Joseph Chavez. J. Park Jones and Myrtle Gonzales will sing character songs in English. The Sombrera Blanca and the La Jota, two famous Spanish dances, will be given by a group of sixteen people, and the programme will be closed by the singing of the "Star Spangled Banner" by Mrs. M. G. Gonzales, accompanied by forty-eight school girls.

During the period intervening between the afternoon and evening sports, a band concert will take place in the pavilion. Later there will be a fireworks display, and the day will be concluded with a ball, prizes for the best dancers on the floor being promised.

Officers of the Club Cura Hidalgo are: M. G. Gonzales, president; Rev. Leo Gariador, honorary president; F. J. Talamentas, vice-president; J. A. Dominga, treasurer; J. Saenz, Y. Y. Perez and F. H. Olivas, secretary and assistants, respectively.

OTHER EVENTS.

The participants in the Turner Hall and Venice celebrations will be practically the same, particularly as far as the musical features and the dances are concerned. As president of the Porfirio Diaz Club, Ralph Dominguez will open both events with an address of welcome. Gen. Johnstone Jones will deliver the English oration, and J. C. Nava, the Spanish at Venice. At Turner Hall, Motley H. Flint and Edwin Meserve will be the principal speakers. The Venice of America Band will offer the musical numbers on Tuesday evening, and Prof. N. Guzman's Spanish orchestra will play on the following afternoon.

The dance. La Golandrina, will be offered by Miss Gracie Moreno. Miss Bess Mathilda Welch will lead in singing "The Star Spangled Banner." Fully costumed, J. M. Riveria, Mrs. Riveria, E. R. Plummer, Rosa Machada, J. Tapia, Mrs. J. Tapia, J. Ruiz and Marie Tapia will dance the Sombrero Blanca, with special calcium-light effect on their terpsichorean efforts. Mrs. S. Grant Goucher will give an American reading, and little 7-year-old Clara Forbes will sing. Spanish characterizations will be presented by Señors Villa and Valle and the Misses Maybelle Warner and Marie Mareno. In addition to these chief celebrations, there will be several private family entertainments of considerable size in various parts of the city, all honoring the first efforts of the Mexican colonists in America to throw off the yoke of the mother country, Spain.



Members of the Club Cura Hidalgo and the Society of the Sons of Montezuma,

who will assume principal roles in the celebration of the ninety-eighth anniversary of the Independence of Mexico in this city on Wednesday.




Taking Part in Two Celebrations.

Two ladies who will participate in the general programme of the Porfirio Diaz Club at Turner Hall on Wednesday evening and at the Venice Mexican Independence observance on Tuesday evening.

## THE COUNTY WE LIVE IN.

BY WALTER J. BALLARD.

In wealth, population and resources Los Angeles is the most important county in Southern California, says the recently-issued report of the California State Agricultural Society.

Within its territory may be found the climate and scenery of almost every part of the State, from the cool and breezy seashore to the warm inland plains and bracing mountain tops. Of the area of the county about four-fifths is capable of cultivation, the remainder being mountainous. The shore line is eighty-five miles in length. Nine-tenths of the population is within from fifteen to thirty miles of the ocean.

The marvelous growth of the county is shown by the fact that within twenty-four years its population has increased more than tenfold, and the assessed valuation of property in proportion—in fact, more so.

The chief industry, says the report, is horticulture, the list of products including everything that can be grown in the State, and almost everything that can be raised in semi-tropical countries. The area of land devoted to horticultural purposes is being rapidly extended, as the large tracts are subdivided and improved. Transportation facilities are excellent. A dozen lines of railroad center in Los Angeles city, tapping almost every section of the county, while Coast steamships call regularly at its leading seaports.

When the big breakwater at San Pedro is completed (a time not now far distant) ocean-going vessels will be able to tie up to the wharves, and Los Angeles city will then be able to compete for its share of the rapidly-increasing trade of the Orient.

The San Gabriel Valley, a choice section of Los Angeles county, and the best known of any portion of Southern California, contains 100 square miles of territory. In it is some of the choicest fruit land in Southern California, largely devoted to the raising of oranges and lemons, as well as the many varieties of deciduous fruits.

The soil and climate of Pomona Valley are peculiarly adapted to the culture of citrus fruits. Railroad facilities are very good and are increasing. The valley contains several flourishing towns, the chief one being Pomona, one of the most thriving cities of Southern California. Orchards encircle Pomona for miles around, with oranges, lemons, peaches, prunes, olives and other fruit trees, a specialty being made of olive culture.

Other important sections of Los Angeles county are Los Nietos Valley, a well-watered district, noted for corn, alfalfa and dairy products; the stretch of country between Los Angeles city and the ocean; San Fernando Valley north of Los Angeles, where fine wheat is largely raised; and Antelope Valley, an elevated section in the north, where land is cheap, water plenty, and products large.

The soil of Los Angeles county is very varied—from light sandy loam to heavy adobe. It is a mistake to assume that farming in the county is only by means of irrigation. For grains and winter crops irrigation is not employed. Corn is irrigated in some localities, but is also successfully grown in many places without irrigation. On irrigated lands two or three crops a year are often raised, enormously increasing land values.

Alfalfa, largely grown for hay, is cut from three to six times a year, and is a most valuable forage plant. Large quantities of wheat and barley (California leads the Union in barley) are raised each year. Corn sometimes reaches twenty feet in height. Pumpkins weighing over 400 pounds each have been raised. Horticultural development in the county has been most rapid and remarkable, with the orange leading, followed by the lemon. Other principal fruits are figs, prunes, almonds, apricots, walnuts, peaches, pears and berries.

Deciduous fruits are shipped fresh, canned, dried and crystallized, all over the Union, to Europe and to many other parts of the world. Beet sugar factories are increasing and enlarging. Los Angeles honey is celebrated all over the United States. Acres and acres of lilies, tuberoses, carnations and other flowers surround Los Angeles city. Celery is grown on hundreds of acres and shipped East by the trainload. Winter vegetables are plentiful.

Among the game found in the county are wild geese, ducks, snipe, rabbits, squirels, foxes, deer, wild cats, California lions and bears.

Plenty of trout in the mountain cañons, and excellent fishing in the ocean.

The mineral wealth of Los Angeles county is important. Including petroleum, it ranks fourth among the mineral-producing counties of the State, and it is the only one which leads in five mineral products. Los Angeles city is the center of many rich mineral fields in Southern California, which produce annually millions upon millions of dollars of new wealth.

The school facilities of Los Angeles county and city are especially good. Besides a complete system of public schools, private schools and colleges abound in Los Angeles, Pasadena and other cities and towns. Scores of churches and one or more religious colleges. Several good public libraries.

Statistics of the county, 1907:

| | |
|---|---|
| Area in square miles | 2,930 |
| Area in acres | 2,432,200 |
| Number of farms | 7,892 |
| Number of acres assessed | 114,297 |
| Number of acres irrigated | 66,000 |
| Value of country real estate | $40,127,410 |
| Value of improvements thereon | 7,935,085 |
| Value of city and town lots | 163,791,110 |
| Value of improvements thereon | 76,162,935 |
| Value of personal property | 87,732,838 |
| Total value of all property in the county | 376,719,358 |
| Spent on roads and bridges | 305,096 |
| Voted to be spent on roads | 3,500,000 |
| Miles of public roads | 4,090 |
| Voted and raised for new water supply | $22,000,000 |
| Number of factories, large and small | 1,500 |
| Value of yearly output | $55,000,000 |
| Number of fruit trees | 3,652,256 |
| Number of nut trees | 421,496 |
| Number of grape vines | 5,121,000 |
| Acres of berries | 2,367 |
| Value of crop of cereals | $1,477,350 |
| Value of alfalfa and grain hay crops | 1,994,320 |
| Value of output of wines, brandies, etc. | 1,833,675 |
| Value of green fruits crop | 6,213,570 |
| Value of dried fruits output | 2,467,478 |
| Value of canned fruits output | 417,215 |
| Hides produced, pounds | 5,817,665 |
| Lard produced, pounds | 2,031,236 |
| Meats packed, pounds | 3,197,492 |
| Pickles produced, gallons | 800,000 |
| Flour produced, barrels | 584,732 |
| Petroleum produced, barrels | 1,297,200 |
| Paper produced, pounds | 247,000 |
| Soap produced, pounds | 917,465 |
| Salt produced, tons | 5,145 |
| Malt produced, bbls | 8,300 |
| Olive oil produced, gallons | 150,000 |
| Butter produced, pounds | 3,559,757 |
| Cheese produced, pounds | 1,700,000 |
| Condensed milk produced, cases | 126,561,208 |
| Fish produced, pounds | 4,272,825 |
| Number of live stock, 165,226, worth | $4,699,750 |
| Wool produced, pounds | 300,250 |
| Eggs produced, number of dozens | 2,246,245 |
| Value of poultry and eggs produced | $1,030,469 |
| Area of timber lands, acres | 587,750 |
| Honey produced, pounds | 2,490,000 |
| Hives of bees, 30,000, worth | 7150,000 |
| Sugar beets produced, 60,000 tons worth | 200,000 |
| Grapes produced, pounds | 36,812,500 |
| Strawberries produced, pounds | 8,695,646 |
| Beans produced, pounds | 9,000,000 |
| Walnuts produced, pounds | 6,717,740 |
| Cabbage produced, pounds | 5,880,000 |
| Cauliflower produced, pounds | 3,750,000 |
| Peaches produced, pounds | 5,114,427 |
| Irish potatoes produced, pounds | 4,966,147 |
| Apricots produced, pounds | 2,846,000 |
| Apples produced, pounds | 2,880,356 |
| Tomatoes produced, pounds | 2,000,000 |
| Oranges produced, cases | 1,811,500 |
| Sweet potatoes produced, pounds | 1,437,450 |
| Blackberries produced, pounds | 1,302,000 |
| Peas produced, pounds | 1,216,000 |
| Onions produced, pounds | 1,000,000 |
| Lemons produced, boxes | 860,000 |
| Plums produced, pounds | 825,000 |
| Pears produced, pounds | 680,000 |
| Prunes produced, pounds | 641,000 |
| Raisins produced, pounds | 500,000 |
| Figs produced, pounds | 478,000 |
| Canned fruits produced, cases | 145,026 |

And all this is only part of the story which might be told of the resources, production and potential wealth of Los Angeles county—the county we live in.

THE healing household remedy, Satin skin cream should always be handy. 25c.

### America Leads in Cremation.

The French branch of the International Society for the Propagation of Incineration has just published a report which shows, among other things, that cremation is most favored in America, where there are no fewer than thirty-six crematories, which, in 1907, incinerated more than 4000 bodies.

Next in order comes Germany, with fifteen crematories and 2977 bodies incinerated, while in the Argentine Republic there were 976 incinerations. Other figures are: Switzerland, four crematories and 721 incinerations; Great Britain, thirteen crematories and 705 incinerations; Italy, thirty crematories and 442 incinerations; Denmark, seventy-seven incinerations; Sweden, thirty, and Canada, thirty-three.

In France last year there were 451 incinerations at the four crematories. The society comments gloomily on the fact that cremation scarcely seems to become more popular. Although the number of incinerations is larger than in any single year before, there is scarcely a growth in the number of incinerations in the provinces of France. Marseilles, Lyons and Rouen are the only provincial places where crematories exist.—[Exchange.

### He Knew They'd Fit.

A Southern colonel had a colored valet by the name of George. George received nearly all of the colonel's cast-off clothing. He had his eyes on a certain pair of light trousers which were not wearing out fast enough to suit him, so he thought he would hasten matters somewhat by rubbing grease on one knee. When the colonel saw the spot, he called George and asked if he had noticed it. George said, "Yes, sah, colonel, I noticed dat spot and tried mighty hard to get it out, but I couldn't."

"Have you tried gasoline?" the colonel asked.

"Yes, sah, colonel, but it didn't do no good."

"Have you tried brown paper and a hot iron?"

"Yes, sah, colonel, I'se done tried 'mos' everything I knows of, but dat spot wouldn't come out."

"Well, George, have you tried ammonia?" the colonel asked as a last resort.

"No, sah, colonel, I ain't tried 'em on yet, but I knows dey'll fit."—[Everybody's Magazine.

### A Natural Inference.

"Pa," said Johnnie Dumbley, "what's an apologue?"

"Why, it's a—er—a fable, my son," said Mr. Dumbley. "Usually designed to convey a moral lesson. Why do you ask?"

"Oh, nothin'," said Johnnie; "only I've lost a dime on it. Me and Billie Watkins had a bet, and I said it was the original commandment in the garden of Eden. If the decalogue is the ten commandments I don't see why that first one ain't an appleogue."—[Harper's Weekly.

### The Husband's Fault.

Two ladies were talking in a corner of the Rio de la Plata.

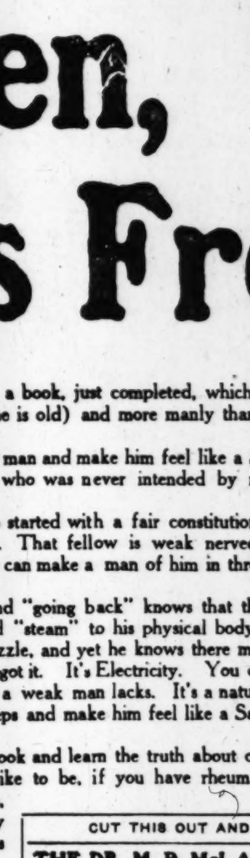
"Had not Mrs. M. gray hair last year?"

"How does it happen to be black now?"

"You forgot, my dear, that she has lost her husband since then."—[Exchange.

WETHERBY KAYSER Shoe Co.
215-217 So. Broadway.
Men's Shoes and Oxfords
$10 and $8 Values
$5.85
Tom Cort and Johnston & Murphy Make
THE best value in Men's High Grade Shoes ever offered in Los Angeles. These are strictly bench-made models from the leading men's shoe makers of America. High Lace and Button Shoes—and Oxfords. French Calf, Patent Calf, Tan Russia Calf. All sizes. We need their room for our fall purchases—hence the reduction. If you know good shoes, you'll get fitted with several pairs of these.





MARSHALL & STEARNS
WALL BE
Beautify your home and economize space, by using this IMPROVED WALL BED. Comfort, Simplicity, Sanitary and Refined Appearance. Manufactured by the Southern California Hardwood Mf'g. Company.
Offices and Salesrooms, 1200 East Eighth

WE OFFER TO THE PUBLIC
STREET CAR TICKETS FOR ONE CENT
LOS ANGELES TICKET AGENCY
525 SOUTH SPRING STREET.
DEALERS EXCLUSIVELY IN STREET CAR TICKETS

Men, It's Free

Ask us to send you, sealed, free, a book, just completed, which will inspire any man to be bigger, stronger, younger (if he is old) and more manly than he ever felt. We are builders of men.

We can take any weak, puny man and make him feel like a Sandow. Of course we can't make a Hercules of a man who was never intended by nature to be strong and husky. We don't mean that.

But we can take a man who started with a fair constitution and before it got fully developed began tearing it down. That fellow is weak nerved, poky, lacking in ambition and self-confidence. We can make a man of him in three months so that his friends won't know him.

Every man who is weak and "going back" knows that there ought to be a something which will restore that old "steam" to his physical body. He has tried the drug methods and found that a fizzle, and yet he knows there must be something.

We know it, too, and we've got it. It's Electricity. You can't name anything likely to have that force which a weak man lacks. It's a natural power. We can put it into a weak man while he sleeps and make him feel like a Sandow in no time. It's the spice of life.

We want you to read this book and learn the truth about our arguments. If you are not as vigorous as you would like to be, if you have rheumatic pains, weak kidneys, loss of vitality, prostatic troubles, nervous spells, varicocele or any ailment of that kind that unmans you, we would assure you future happiness if you would look into this method of ours. Don't delay it; your best days are slipping by. If you want this book we send it closely sealed free if you inclose this coupon.

Call for free consultation. Office hours—9 to 6 daily; Monday and Saturday evening till 8. Sunday 10 to 12.

CUT THIS OUT AND SEND IT TODAY
THE DR. M. B. McLAUGHLIN CO.
239½ South Spring Street, Los Angeles, Cal.
Please Send Me Your Book for Men (or Women) Sealed, Free.
NAME .....
STREET OR BOX .....
ADDRESS .....

HERBY Shoe
SER Co.
6 & BROADWAY.
's Shoes
Oxfords
$8 Values
$5.85
om Cort and Johnston & Murphy Makes
HE best value in Men's
High Grade Shoes ever
ered in Los Angeles.
ese are strictly bench-
ade models from the lead-
men's shoe makers of
nerica. High Lace and
tton Shoes—and Oxfords.
nch Calf. Patent Calf,
n Russia Calf. All sizes.
need their room for our
fall purchases— hence
the reduction. If you
know good shoes, you'll
get fitted with
several pairs of
these.

WALL BED
ome and economize in
this IMPROVED WALL
Simplicity, Sanitary and
nce. Manufactured only
California Hardwood &
oms, 1200 East Eighth
R TO THE PUBLIC
TS FOR ONE CENT
ES TICKET AGENCY
H SPRING STREET.
ELY IN STREET CAR TICKETS


which will inspire any man to
ly than he ever felt. We are
Ike a Sandow. Of course, we
by nature to be strong and
utrition and before it got fully
nerved, poky, lacking in vim
in three months so that his own
that there ought to be a source
ch in The Times cook-
many contributions
ted that all could not
one installment. These
good things will have
sent in the forthcoming
which will be off the
and largest
ever issued.
be lost of the fact
book is to take in hun-
that have come before
ommittee of the interest-
ment will be made in due
ABY DESERTS.
FREE INSTALLMENT.
ET FIFTEEN—Mrs. A. R.
ton, near corner of 8th
Main street, Los Angeles, Cal.
ERY BAKERY—Corner C. Holmes,
ue. Open all night.
ERY—Mrs. J. H. Whomes, No.
Twenty-third street, Los An-
ERY—Mrs. Pansboughby,
Mrs. C. A. Erickson, No.
Forty-sixth street, Los An-
ream.
AY AND SEND IT TODAY
cLAUGHLIN CO.
ng Street, Los Angeles, Cal.
Book for Men (or Women),
ealed, Free.

# NATIONAL STOCK

is the use of denying; the whole world IS stock gam-
should not be so, but it is so. Senators and ward politi-
bishops and curates, judges and court criers, lawyers, doc-
tors, tailors and newspaper editors and all-round star-
moralists, and, and, and—their mothers, wives and sweet-
and Faro Jim and Race Track Dan and all the gang.
believe that the whole world is not stock gambling, but
them they all come for a "heart-to-heart" "don't for good-
ake give us away investment" know that broadly speak-
the world IS stock gambling. And why not? The age is
age, a give-me-ease-and-comfort-and-luxury-and-give-it-to-
age, and the only respectable short cut to quick and easy
is a stock gamble.
bishop would not game in stocks or in anything else,
buy IS at college and his daughter MUST be brought up,
he and his good wife have all and more to supply their
wants it is their duty "to invest their little fortune to
advantage." Red Mike is "dead on to how the trick was
that shot Morgan and his pals to the top of life's ladder
good enough for his swag all right, all right." From the
monster on the top round to the one glued to the rung in
all the in-betweens, they are all gambling in stocks.
their act gambling, but to us who have the hopper
business, to us who look at the hopper's contents with
glasses, we know all the "investments," "speculations,"
"business ventures" bear the same tag—"stock gam-
something for nothing." When the Philadelphia High
purist was confidentially told that Harriman was to
Union Pacific dividend to 10 per cent. overnight and he
5000 shares at 150 with his earthly all, $50,000, as mar-
when Union Pacific jumped to 196, and his $50,000 turned
he knew he had only been investing. But when
afterwards dropped like a bolt from the blue to 100
000 had disappeared in pale, yellow atmosphere, and
was a vacuum into which had been sucked all the
which he was trustee, the coroner found pinned to his
remains this truth tag: "All that remains of a gambling

world DOES stock gamble, as is evidenced by the un-
public records, which show:
The industries of the American people are represented
000,000,000 of paper tokens, stocks, bonds, which are
on the stock exchanges.
The purchase and sale of these paper tokens each year
the employment of more money than all the manufac-
the farming and all the transportation business of the
people.

3d—The amount of deposited money in the banks and trust companies of America which subsist directly and indirectly on the business of stock gambling and which represents the capital and savings of the American people, is far greater in amount than that employed in all other business.

4th—The amount of money taken each year for the living expenses of those directly and indirectly engaged in the business of stock gambling, not a man of whom is a legitimate producer of anything of value to his fellows, is far greater than that taken by those engaged in managing any ten lines of legitimate business.

5th—The destroying value and destroying-energy effect on all legitimate business of the American people by the rise and fall of the price value of the $70,000,000,000 of paper tokens of wealth produced through the agency of stock gambling has been far greater during the past forty years than that produced by all the earthquakes, floods, fires, famines, wars and labor-unions.

6th—The effect, the bad effect, the heart-depressing soul-crushing, hope-destroying, energy-numbing effect on the American people by the accumulation of monstrously mammoth private fortunes through the agency of stock gambling during the past quarter of a century is far greater than the ill effects of all the socialistic, anarchistic, laboristic and professional thievistic preachings and practices of the past 200 years.

All the world IS stock gambling. If the American world continues to stock gamble during the coming ten years on the increasing ratio of the past twenty-five, it is inevitable that the name "American" will hold but the same relation to human freedom as the name Darwin does to man, as much, no more.

No question, no combined one hundred questions which will be asked during the coming ten years will carry the same vital import to the American people as the one, "How can stock gambling as at present conducted be stopped?"

There is but one way to stop stock gambling as at present conducted. And it is obvious to all students of affairs that there is but one way possible, for all other ways have been tried, and have failed, absolutely failed. Fearless President Roosevelt's efforts, the efforts of Congresses, State Legislatures, the courts, the press, the labor-unions, the politicians—and the muckrakers—have absolutely failed. The recent past shows conclusively that in spite of the earnest efforts of these classes stock gambling has not been crushed, but on the contrary that it has flourished until today it is being carried on upon a 1000 pe rcent. bigger basis than it was twenty-five years ago, and for evidence I point to the last October panic, where quicker, mightier and more dastardly brazen tricks were pulled off with a 1000 per cent. greater profit in money and "glory" than ever before.

The only way possible to stop stock gambling is "National Stock."

1st—Because "National Stock" is already since its recent launching an assured success. It is now assured that the American people and Europeans will buy from its treasury unlimited amounts of its unlimited possessions of "National Stock" until

2d—"National Stock" will be possessed of at least as much cash for all practical stock market purposes as the System.

3d—With this cash and its knowledge of the stock gambling game, and its machinery for harnessing this game, which knowledge and machinery is as great as the System's, it will be as able to dominate the price of the $70,000,000,000 of stocks and bonds as the System.

4th—From the fact that it will never bring this cash, knowledge and machinery into play but on the RIGHT side of the stock gambling game, and then only when the System is already engaged on the WRONG side of the stock gambling game, it must inevitably have the System beaten to a shredded frazzle every time it opposes them.

And now that "National Stock" has been successfully launched, now that its pamphlets, reward blanks and orders for stock are rolling up an astounding success, and now that it is patent to all that "National Stock," in spite of the gigantic efforts of the System through its banks, trust companies, subsidized brokers and stock exchange officials and that portion of the press which is in its hire, has swept everything before it until at present its fast increasing success is holding the attention of the whole thinking world, it is meet that I should close the first chapter of its history and go to the second.

I can now say to the world what I could not say at its launching without the danger of dampening the ardor of the scores of thousands whose only enlisting motive was profit.

"National Stock's" foundation motive is to destroy stock gambling.

"National Stock" will destroy stock gambling as at present conducted, because it will first make so much money by making at will the price of the $70,000,000,000 of stocks and bonds on the stock exchanges, that the whole world will buy "National Stock," which in turn will give "National Stock" such additional power that it will either

1st—Absolutely crush and destroy the System, or

2d—Compel the System to abandon its present methods of doing business, in which event "National Stock" will go out of its present business by merging itself into my final remedy, and at this merging will return to all owners of "National Stock" their original investment plus the enormous accumulated profits.

In other words (I call the attention of my most vicious critics to this most vital part of my plan) I knew before launching "National Stock" that if it once got the hold of the people it already had secured that it would quickly compel the System to abandon the methods by which the System has been crushing the American people and adopt those employed by "National Stock," which acknowledgment of "National Stock's" success will in itself bring into full play my final remedy. It was for this great end more than the profit to investors in "National Stock" that I toiled and schemed for twenty years to successfully launch my plan, because when once all the world realizes what has now become visible to Wall Street—that "National Stock" has the System on the run—the realization will in itself fully bloom my final remedy, and my work will have been finished and the American people will have come into their own.

Since the launching of "National Stock" the common rallying ground of my critics has been "How can he be sure of success when he enters the market against the System?" The answer should now be clearly visible even to ordinary minds. Even if "National Stock" and the System were equal in cash, market knowledge and market machinery, the System would go down before "National Stock" in every detail because "National Stock" will never enter the stock market to oppose the System, but in cases where the System is engaged in one of its robbery-of-the-people campaigns, that is, when the System has bid up stocks by dishonest methods to an artificial height for the purpose of unloading upon the people, "National Stock," with its newspaper advertising broadsides, will scream the dishonesty so fiercely and so shrilly as to produce a stock market panic, and in the inevitable tumble it will make the millions the System loses. On the other hand, when the System has dishonestly depreciated stocks to shake out the public, as in the October panic, "National Stock" will raise the whole world to a buying movement which will make the combined efforts of Standard Oil, Morgan et al. resemble a cat-o'-nine-tail dike in the course of a Niagara.

The System can never corner or "panic-strike" "National Stock" in its market operations, because "National Stock's" operations will never be based upon a dishonest or artificial basis. And why should they be, when the System will supply it with all the opportunities it requires, or (and here is the very nubbing of "National Stock's" reason for existence) the System will reform its methods and —"National Stock" will have most gloriously fulfilled its mission.

I will illustrate the tremendous power of "National Stock" to make money and at the same time to crush the System.

# AMERICAN SMELTERS

American Smelting Trust is probably the richest corpo-
all the world in its future possibilities for money mak-
its stockholders.
It has great smelting plants scattered throughout the
States, Canada, Mexico. When business is good it has the
of the richest of the continent's mines brought to its
and it coins money for its stockholders. When business is
it takes out of the ground from its own mines their enor-
wealth, and—coins money for its stockholders.
Through its extraordinary opportunities for insight into
mines on the continent it has been able to buy the very
of them all and at bedrock prices, at bedrock prices be-
it deals direct with the miners, and also because of this it
is able to get together a band of the best engineers and
which in turn means that it will always have the best
properties in the United States, Canada and Mexico.
The business is in the hands of seven young, honest, able men, the Guggenheim brothers, who inherited the business from their father, who laid the foundation for its enormous success. These men are brainy enough to know that they can get more of what is of value to humans out of their business by playing honest and fair with the public than by doing otherwise.

4th—The Guggenheims from inheritance and environment and business association trained with the System forces. They would shudder at the idea of defying the System by affiliating with "National Stock." Therefore "National Stock," which has no likes or dislikes but exists only for the purpose of accomplishing its great end in any legal and honest way, determined to connect up with American Smelters without the by-your-leave of the Guggenheims.

To that end, while Wall street wined and dined and carded and mirrored itself into its habitual state of "public-be-damnedness," "we-are-the-whole-shooting-matchness," "National Stock" burned the midnight kerosene digging out the facts and formulating plans which when laid before him looked so good to one of the Rockefellers that he boarded the American Smelters express with the determination to go through with it to its plainly evident destination—success, tremendous success. It should be borne in mind that there is always some powerful member of the Rockefeller band ready to board any Dollar enterprise which assures him big profits for his capital.

It should also be borne in mind that "National Stock" cares not a finger snap who its fellow-passengers are in its market voyages provided it is sure of the honesty of the voyage and the profits to be made from the trip.

The result: With Smelters selling at 57 I began an advertising campaign for its purchase, and it quickly mounted to 70, where its quick rise and my advertising arrested the attention of two bold System plungers, who concluded that it had risen solely because of my work and not because of the unlimited buying of a Rockefeller. These plungers laid out a campaign to sell Smelters short. They were encouraged by certain powerful System men who may or may not have been in league with the bull end of the campaign—but this is a story for a future advertisement. During the past few weeks Wall Street has gazed open-mouthed at the conflict which has waged around Smelters which soon became evident to all, but which divided itself to Wall Street as the System on one side and "National Stock" on the other. The short sellers have sold and sold and sold until at present time they are probably short more stock than has ever been shorted since short selling was invented. The paper losses to the two System plungers are enormous, for Smelters is now close to 100, but worse than their present paper losses is the fact that they know now that they can never buy back what they have sold without running the price of Smelters into the clouds. In the meantime the System men who have encouraged them into slipping the noose over their heads have consoled them and loaned them great blocks of Smelters stock against the day of their final rounding up. In the meantime again "National Stock" stands ready awaiting the first sign of their becoming panic-stricken and attempting to buy back what they have sold when the stock will be jumped so quickly and to such heights as to drive another large nail in the coffin of the stock gambling game, while Wall Street is frenziedly guessing why American Smelters is acting so mysteriously.

I cite the above simply as an illustration of one of the thousands of possibilities of profits for "National Stock."

**The following is a morsel of reflection fodder for the shorts on Smelters. This one advertisement which goes all over the world and which will be read by probably 50,000,000 e will probably create over 10,000 new buyers for Smelters. If they average 50 shares each their buying alone will cause the stock to advance $30 to $50 and the rise because of this g should so panic strike the two System plungers as to start them buying back the 350,000 to 400,000 shares they are now short, which in itself should carry the price to the 190 I have cted for it, and which it is inevitable it will sell at—it sold last year at 175. Also by way of comfort to the shorts. If this advertisement does not produce the full effect it will be repeated does, for I have decided that one of my duties to "National Stock" and the public is to cry the merits of Smelters until I have placed the stock in the hands of 100 times as many stock-rs as the Guggenheims and the System have been able to secure for it by their combined ten years' efforts—already I have probably more than doubled the number of its stockholders.**

# TO GAMBLERS

ask again, as I did in my first advertisement, y stock gambler intelligently answer this n—Why should he buy 1000 shares of Sys-ck, say Union Pacific selling at 165, and put ,000 margin, which will be lost in any of its ous 15 point drops—why should he do this for the chance to secure a 10 point profit, or $10,000, when with the same margin he can buy 30,000 shares of "National Stock" at say $2, which in a short time will sell at say $4, and thereby pay him $60,000 profit, and at no time during the operation could he in all probability lose his margin of $15,000, or 25 per cent. on the price of "National Stock." In the first section of my campaign I did not encourage margin buying of "National Stock" even by stock gamblers, but so great has become the demand from this class that I now advise all stock gamblers—bear in mind I say stock gamblers, only; that is, those who insist upon gambling upon margin in the System's stocks—to buy "National Stock" in preference to any System stock, even Smelters, and I refer all such buyers to the advertisement of C. C. Clapp & Co., with whom "National Stock" has entered into arrangements for the handling of this branch of "National Stock's" business.

THOMAS W. LAWSON

ston, September 9, 1908.

COOKING CONTEST.

## RE FINE DESSERTS TO SUIT ALL TASTES.

## ree

Cream, Ices, Sherbets and Other
ncoctions, Hot and Cold, for
ose Who Know Where to Look
Such Good Things.

of prizes for recipes
last Sunday:
Mrs. C. G. McOmber,
Main street, Los An-
dumplings.
Mrs. J. H. Whomes, No.
Twenty-third street, Los An-
pandowaghy.
Mrs. C. A. Erickson, No.
Forty-sixth street, Los An-
cream.

CHERRY TAPIOCA.—(Mrs. A. Smith, No. 1570 West Twenty-eighth street.) Soak cup tapioca over night; next morning simmer in pan with 1 pint boiling water and pinch salt till tapioca is clear; add 1½ pounds cooked cherries without pits, cup sugar and ½ teaspoon salt; bring to boil, then set away to cool. Serve cold with sugar.

CHOCOLATE CORN STARCH.—(Mrs. C. C. Hall, Hollywood.) One-half pint water, ½ pint milk, 3 tablespoons sugar, 2 ounces chocolate or cocoa, boiled and thickened with 2 heaping tablespoons corn starch, moistened with water. Boil and stir 5 minutes. Flavor with vanilla. Add ½ cup chopped almonds or English walnut meats, and set aside to cool. Serve with cream.

CHOCOLATE ECLAIRS.—(Minnie Canawan, Ontario.) Put into a large-sized saucepan ½ cup butter and cup hot water; set on the fire; when mixture begins to boil, turn into a sifted pint flour at once, beat and work it well with a wooden spoon until very smooth. Remove from the fire, when cool enough add 5 eggs, well beaten, first the yolks and then the whites, also ½ teaspoon soda and a teaspoon salt. Drop cne buttered tins about 2 inches apart in oblong pieces about 4 inches long, 1½ inches wide. Bake in quick oven about 15 minutes. As soon as done, ice with chocolate icing, and when this is cold, split them on one side and fill with cream filling, made of 2 eggs, 3 tablespoons sifted flour or cup corn starch and ¾ cups sugar. Put 2-2 pint milk over the fire in double boiler; in 1-4 pint of milk stir the sugar, flour and beaten eggs. As soon as the milk looks like boiling, pour in the mixture and stir briskly for 5 minutes until it thickens; then remove from fire and add teaspoon butter; when cool, flavor with vanilla or lemon and fill cakes.

CHOCOLATE SOUFFLE.—(Mrs. E. L. Arland, No. 1046 East Fifty-sixth st. Melt 1 tablespoon butter, stir in 2 tablespoons flour and cook 1 minute, then add slowly 1½ cups hot milk and stir till smooth. Pour onto beaten yolks of 3 eggs, add ½ cup sugar, salt and 2 ounces melted bakers' chocolate. Stir again and when cool fold in lightly well-beaten white of 3 eggs, turn mixture into pudding dish or individual custard cups, set in pan containing hot water and bake 20 minutes in moderate oven. Serve immediately with cream.

CHOCOLATE CUSTARD.—(Mary Carver, No. 136 West Twenty-first street.) Melt 3 squares chocolate, 3 tablespoons sugar, ½ spoon ground cinnamon in 3 tablespoons hot water. Cook until glossy, add to 1 quart scalded milk. Beat from 4 to 6 eggs (according to size,) omitting whites of 2, add 1 cup sugar, ½ teaspoon salt, 1 teaspoon vanilla. Combine and bake in buttered dish until knife comes out clean from center. Make meringue of whites of eggs, beaten stiff, with 4 tablespoons sugar. Place lightly and naturally over top of custard and place in oven again for 8 minutes. Serve cold.

CLARET CUP.—(Mrs. Charles C. Bell, R. R. No. 2, Norwalk.) Put in large bowl 1 quart raspberries, sprinkle over them 1 cup sugar; add in thin slices 2 oranges, 1 lemon, 2 apricots or peaches, ½ small pineapple, 1 large bananana, thin cucumber peeling; pour another cup sugar over these and put on top of all piece ice 6 or 8 inches square and let stand before serving; just before serving, add 2 quarts claret, 1 bottle carbonated water and small bunch mint leaves.

COCOANUT CONES.—(Mrs. Ida A. Sherman, Garfield.) Yolks 5 eggs, put whites on chilled platter, beat to stiff froth; then fold in 2 cups powdered sugar, large cup grated cocoanut. Take teaspoon of this mixture at time, form into cones, place in buttered pans, bake in quick oven until cones are golden brown on tip. Serve with whipped cream. Sweeten and flavor cream.

COCOANUT TAPIOCA CREAM.—(Mrs. E. L. Arland, No. 1046 E. Fifty-sixth st.) Three tablespoons pearl tapioca soaked over night. Stir it into a quart boiling milk; add cup sugar, 1 whole eggs to beaten yolks 2 eggs, and 2 tablespoons cocoanut. Boil all together 5 minutes; pour into mold and while hot cover with meringue of 2 whites and 3 tablespoons sugar. Serve very cold.

COFFEE CREAM.—(Mrs. E. L. Arland, No. 1046 E. Fifty-sixth st.) Soak half box gelatine 2 hours in cup cold water. Put half cup fine-ly ground coffee in pint of boiling milk and let stand 5 minutes. Then strain through cloth upon cup sugar and add to it well beaten yolks 4 eggs. Stir whole over fire until creamy, but not thick. Remove from fire and stir in gelatine. Stir well so that all is dissolved. Set away to cool and when it begins to stiffen stir briskly into it 1 pint whipped cream and turn into wet mold. This tea-cup cream makes 1 pint whipped cream.

COMPOTE OF FRUIT WITH RICE.—(Miss Emilia Lundbug, Coronado.) Boil 1 cup rice in double boiler with 1 cup milk, ½ cup sugar and beaten yolks of 2 eggs. Stir until thick as soft custard. Then fold in stiffly beaten whites of eggs and pour over fruit. Cut cup and sugared mold. Any canned peaches, pineapple, apricots or whatever is in season, may be used.

SPICED CRAB-APPLE JELLY.—(Mrs. C. W. Kendrick, San Dimas.) Fifteen pounds crabapple, 10 coffee cups water, 1 quart white picking vinegar, ½ ounce whole cloves, ½ ounce allspice, ½ ounce stick cinnamon. Boil to pulp and strain—not squeeze. Add 1 pound sugar for every pint juice. Boil until it jells.

CRANBERRY CREAM.—(Mrs. A. G. Burgess, No. 121 North Hill street.) One quart cranberry jelly, 1 pint cream; whip cream and mix through jelly; turn into molds and serve with cream.

CRANBERRY FLUFF.—(Dot Bosworth, Redondo.) One pint thick sweet cream, 3 tablespoons cranberry jam, 2 tablespoons powdered sugar. Whip to solid froth. Pile in tall glasses. Serve very cold.

CREAM OF RICE AND PRUNES.—(Miss Olive Becht, No. 84 West Sixth street.) One-quarter cup rice, 1½ cups milk, ½ package gelatine, 1 pint whipped cream, 3 egg yolks, ½ cup sugar, ¼ cup milk, 1 pound prunes, lemon juice. Cook rice in 1½ cups milk, make boiled custard of egg yolks, milk and sugar, add gelatine previously softened in little cold water and strain over rice. Fold in pint whipped cream and 12 prunes which have been put through colander. Add lemon juice. Let get very cold and serve surrounded with prunes.

CREAM PUFFS.—(Mrs. J. L. Rowley, Inglewood.) Boil 1 cup water and ½ cup butter together and stir in 1 cup flour while boiling. As soon as smooth, remove from fire. When cool, stir in 3 unbeaten eggs and drop by spoonfuls on greased tin. Bake 25 minutes. While warm, make 2-inch slit in side of each puff and fill with following cream, cooked in double boiler—1 cup milk, ¼ cup sugar mixed with 3 taolespoons cornstarch, 1 egg. Cook until thickness of custard.

CREAM PUFFS.—(Mrs. Kitching, Oceanside.) One-half cup butter melted with 1 full cup hot water. When it begins to boil add 1 scant cup sifted flour and stir until smooth. Set aside until almost cold and then stir in 3 eggs not beaten. Stir until very smooth and creamy. Butter hot gem pans and fill about half full. Bake in quick oven until well done. When cool fill with whipped cream sweetened with powdered sugar, flavored with Vanilla.

CREAM PUFFS.—(Miss Jessie Jones, Upland.) One cup hot water, ½ cup butter; boil together. While boiling, stir in 1 cup sifted flour, take from stove and stir to paste; after this cools stir in 3 eggs not beaten. Stir for 5 minutes. Drop in spoonfuls on buttered tins. Bake 25 minutes. Open tops and add cream filling—1 cup milk, ½ cup sugar, egg, 3 tablespoons flour, ½ teaspoon vanilla.

CREAM PUFFS.—(Mrs. E. L. Arland, No. 1046 E. Fifty-sixth st.) Into 1 cup boiling water stir ½ cup butter and 1 cup flour. Beat thoroughly and cook until mass leaves sides of pan. Then take off and let get cold. Add 3 unbeaten eggs, one at a time. Cover and let stand for an hour. Then drop from end of spoon on buttered tin and allow plenty of room for they spread. Bake in hot oven 30 minutes, until perfectly dry all over. When cold cut slits and fill with custard or whipped sweet cream. Custard Filling—1 cup cream (hot,) 1 cup sugar, 2 heaping teaspoons flour, 2 eggs. Cook until thick and add 1 teaspoon butter and vanilla.

CREAM TURN-OVERS.—(Mrs. Julia Sheldon Holmes, Riverside.) One pint milk, ½ cup sugar, 3 yolks eggs, 2 tablespoons starch and 1 of flour, 1 teaspoon butter, ¼ teaspoon vanilla. Boil 2-inch stick cinnamon in milk before adding eggs. Set on ice to get very cold and stiff, cut in wedge shape pieces, dip in batter and fry in deep fat. Batter—1 gill milk, 1 whole egg, 2¼ tablespoons flour, grated rind of half lemon. Beat smooth then fold in the batter whites 1 egg.

CUP CUSTARD.—(Mrs. Minnie Hazel, Imperial.) For each cup allow yolk 1 egg, teaspoon sugar 2 tablespoons milk. Flavor to taste. Mix thoroughly and set in hot water. Bake slowly in oven. When done, and cool cover with whites of eggs whipped to stiff froth, sweetened with confectioner's sugar. Through top of each pyramid drop spoonful of jelly or marmalade.

WHOLE CURRANTS.—(Mrs. Charles C. Bell, R.R. No. 2, Norwalk.) Take fine bunches perfect currants, wash and lay in large mouthed jar; pour over them quite warm—not boiling—spiced vinegar, and seal jar until you wish to use. Then drain off vinegar and lay on dish; will be like fresh ones. Special Vinegar—To each quart vinegar (white) allow 1 ounce each mace and cinnamon, ½ ounce clover and 2 tablespoons white sugar.

CUSTARD SOUFFLE.—(Mary Carver, No. 136 West Twenty-first street.) Three tablespoons butter, 4 tablespoons flour, 1 cup scalded milk, 1-4 cup sugar, 4 eggs, 1 teaspoon vanilla. Melt butter, stir in flour, then add milk gradually; cook until well thickened; pour over yolks of eggs, well beaten and mixed with sugar; add flavoring; cool. Cut and fold in whites of eggs beaten stiff and dry, turn into buttered baking dish and bake from 20 to 25 minutes. Take from oven and serve at once with creamy or Foamy Sauce—Beat whites 2 eggs until stiff, add 1 cup powdered sugar gradually, continue beating, then add 1-4 cup hot milk and 1 teaspoon vanilla.

DAINTY DESSERT.—(Mrs. E. L. Arland, No. 1046 E. Fifty-sixth st.) One pint rich milk, 2 tablespoons cornstarch, (dissolved) ½ cup sugar. Boil till it thickens, in double boiler; add almond flavoring just before taking from fire; fold in carefully stiffly beaten whites 2 eggs. Pour in wet cups and set away to cool. Sauce—Cook 2 cups milk, 2 tablespoons sugar and yolks 2 eggs, flavor with vanilla, when ready to serve unmold on saucers and pour sauce around dessert. Put teaspoon currant or strawberry jelly on top. For 5 persons.

DATES IN BREAKFAST FOOD AND DESSERT.—(Miss Emilia Lundberg, Coronado.) Many dry breakfast foods to be eaten with milk or cream may be made more palatable by addition of dates from which stones have been removed. Many people avoid use of dates because of tough skins. If boiling water is turned over them these skins may be removed without difficulty. Rice and dates make a pleasing dessert. Cook cup rice in double boiler with pint milk and pint water until soft. Sweeten to taste and flavor with vanilla. Have cup prepared dates, turn rice in center of dish and lay dates around it. Serve with milk or cream. When dates are chopped and added to ice cream they give a pleasant variety. They may be used in dainty custard and blancmange. A nice dessert can be made from boiled mush left from breakfast, adding generous quantity of shreaded dates. Mold in cups and serve cold with cream or pure maple syrup.

STUFFED DATES AND WHIPPED CREAM. —(Mrs. Charles C. Bell, R. R. No. 2, Norwalk.) Seed about 1 pound fine dates, fill vacant spaces with finely-chopped walnut or pecan meats, and press into original shape. Stew until tender in little hot water, adding last sugar and lemon juice. Whip cup double cream and cup milk with whip churn. Remove froth, drain, and serve with dates around it.

STUFFED DATES WITH WHIPPED CREAM.—(Mrs. Alice Watson, No. 133 Hill street.) Remove seeds from choice dates. Fill with English walnut or pecan nut meats, and press into original shape. Stew until tender in little hot water, adding last sugar and lemon juice. Whip cup double cream and cup milk with whip churn. Remove froth, drain, and serve with dates around it.

DESSERT CALIFORNIA.—(Miss Emilia Lundberg, Coronado.) Take 4 equalized oranges, remove peel and divide in eighths, being careful not to break delicate membrane. Prepare sugar syrup of ½ cup sugar and 2 tablespoons water and boil until little dropped into cold water will crack. Butter inside of cake pan about 4 inches in height, dip orange sections in syrup and line sides of pan, taking care that they overlap, so sugar will make them adhere to each other and form solid lining. When they are set, slightly warm tin, by wrapping cloth wrung out of hot water around it, remove ring and place on low, flat fancy dish and fill with macaroon cream. Made as follows: Whip pint cream to stiff froth, sweeten to taste, flavor with almond extract, add dessert spoon granulated gelatine, softened in 2 tablespoons cold water and dissolved over hot water, and heaping cup macaroon crumbs, finely crushed and sifted. When partly stiffened, fill orange ring and set in cold place to become solid.

DUCHESS CREAM.—(Mrs. Minnie Hazel, Imperial.) Soak 1 cup large tapioca over night in cold water. Drain thoroughly, then merely cover with hot water, and set on stove to simmer, stirring until clear. When cold, add to tapioca 1 large can pineapple, either grated or sliced fine, 1 large cup sugar, juice of 2 lemons. Beat whites of 2 eggs to stiff froth. Whip in when ready to serve. Serve in glasses. Large spoonful of whipped cream on top is nice with this. Must be served cold.

### The Power of Water.

Nothing is softer than water, yet nothing is more powerful, when properly applied. It is only by practical experiment that some people can be convinced of its potent force.

At a recent entertainment in Leavenworth a wager was made that the strongest man present could not stand a quart of water, dropped into his open hand, drop by drop, from a height of three feet. A strong, manly fellow eagerly accepted the bet, thinking that to stand the force of such a small quantity of water was mere child's play.

Before 500 drops had fallen into his hand, he almost cried with pain and said he had enough. After a little water had fallen, each drop seemed to crush his hand and a blister in the center of it was the result. This is a very practical illustration of the old adage that constant dropping wears away stones.

### Like Usual Expert Testimony.

A mountaineer intimated that he knew a great deal about a moonshiner on trial in a Kentucky court, and thereby got free transportation to Louisville to testify for the State.

"What can you tell us about this man?" asked the District Attorney.

"Waal," he answered, swelling with importance, "I seen this feller riding along the road in the het of a hot day on a pacing roan nag, and a-waving of a flag and a blowing of a horn; and I ax him if that war a Blue Grass horse or a Chitterling breed, and he said it war."—[Harper's Weekly.

### Champagne an Income Test.

"Why," asked the young doctor, "do you always order champagne for every new patient that comes in?"

"Because, my boy," replied the old practitioner, "I can judge by what the patient says whether or not he can afford it. That helps me when I come to make out my bill."—[Dundee Advertiser.

### The Sign of Power.

It is the greatest manifestation of power to be calm. It is easy to be active. Let the reins go, and the horses will drag you down. Any one can do that; but he who can stop the plunging horses is the strong man. Which requires the greater strength—letting go, or restraining? The calm man is not the man who is dull. You must not mistake calmness for dullness or laziness. . . . Activity is the manifestation of the lower strength, calmness of the superior strength.—[Swami Vivekannanda.

AT REST.

# THOUSANDS HONOR THE SLAIN CAPTAIN.

## *Cities Far and Near Unite in Last Tribute to Martyred Officer.*

*Rich and Poor Attend Impressive Masonic Funeral. Magnificent Mass of Flowers from Organizations and Individuals—Grief of Family Pitiful—Faithful Chinese Friend Assists in Bearing Casket.*

SURROUNDED by thousands of sorrowing friends the body of the late Walter H. Auble, captain of police, who was murdered by Carl D. Sutherland, a burglar, was interred in the Inglewood Park Cemetery, yesterday afternoon. The cortege was one of the largest ever seen in Los Angeles. At least 2000 persons were turned away from the Scottish Rite Cathedral, in which the service was held, and twenty-one cars were needed to convey those who wished to attend the service at the grave.

The body was taken to the cathedral at 1:30 o'clock and fifteen minutes later the city officials escorted the immediate family from the residence at No. 1517 South Hope street to the assembly room of the cathedral.

An immense crowd had gathered at the doors and after those who were invited to attend the service were seated, 1100 more were admitted, but the most of the people were forced to remain outside.

The interior of the funeral hall presented a magnificent, yet solemn, appearance. In the center of the stage, which was set with a cathedral scene, was the coffin, at each corner of which stood a guard of honor at attention. Around this central group were the settings for the officers of a Masonic lodge, the seat of the master in the east.

In front, and on both sides of the platform was the floral display, a remarkable collection of blossoms even for Southern California. There were about 150 designs and nearly as many casket bouquets.

The gallery was thrown open to the public, but the ground floor was reserved for members of the police and fire departments, Scottish Rite Masons, members of the West Gate Lodge, No. 335, of which Capt. Auble was a member, and others specially invited.

IMPRESSIVE MASONIC RITUAL.

The service was conducted according to the Masonic ritual by West Gate Lodge, with Rev. Will A. Knighten acting as chaplain. As soon as the family was seated, the officers of the lodge took their places around the bier on the platform. These officers were H. W. Louis, Worshipful Master; J. Jacobs, Senior Warden; Frank J. Edwards, Junior Warden; August Wackenbarth, Secretary, and the Chaplain.

Music was rendered by a choir under the direction of J. J. Falls, organist of the cathedral. The singers included Miss Willie Smyser, Miss Kie Julle Cristin, John Douglass Walker and F. B. McComas. The selections rendered were "My Faith Looks Up to Thee," "There is a Friend in the Homeland," and "Safe in the Arms of Jesus."

Earl Auble, son of the late captain, fainted during the prayer by Rev. Mr. Knighten, and it was necessary to remove him to an ante-room.

At the close of the service every one was requested to remain seated until the funeral cortege had left the hall.

MANY TOWNS REPRESENTED.

Representatives from the police departments of nearly all of the near-by towns and from some a long distance away attended the service. The visitors included twelve members of the Pasadena police department, under command of Chief Favour; Chief of Police William T. Ely of San Diego, and W. Tusler, C. T. Ford and E. F. Hughes of the Oakland police department.

On Hope street, in front of the cathedral, the various civic bodies formed in line for the march to Washington street and Grand avenue, where cars were waiting to convey them to Inglewood.

Two hundred police, under command of Lieut. Williams, led the procession. Lieut. Lenhausen acted as marshal. One of the most striking figures in the line was Capt. W. C. Roberts (retired,) who is now 69 years old. Patrolman Banks was color bearer for the police.

After the officers came thirty firemen, headed by Assistant Chief O'Donnel, Battalion Chief Todd, and Capt. Martin Brueflat. Following, were members of the health department in uniform; Mayor Harper, Chief of Police Kern, and representatives from the Council, Fire, Police and Park commissions, and West Gate Lodge.

Behind the hearse marched the active pallbearers, who were Capt. P. H. Flammer, Capt. T. H. Broadhead, Lieut. C. E. Dixon, Lieut. A. W. Murray, Detectives Moffatt, Hawley and McKenzie, and Officer R. H. Hilf.

The honorary pallbearers were Sergt. W. H. McKeag, Detectives Talamantes and Ritch, and Officers H. C. Walker, C. L. Johnson, J. H. McGraw, J. M. Harrison and William Matuskiwiz.

Mrs. Auble, her daughters, Julia and Gladys, and son, Earl, and Matron Gilbert of the police department, were in one carriage.

The line of march was south on Hope street to Washington, thence east to Grand avenue, where were the cars donated by H. E. Huntington.

COLLEGE FLAG LOWERED.

While the people were boarding the cars, Father Glass had the flag at St. Vincent's College lowered to half-mast and the bell in the church was tolled.

At the cemetery the body was interred with Masonic ceremonies, in a grave midway down a hill that faces the southwest.

An appropriate memorial entry was made in the log book of the Thirty-second Degree Masons, referring to the late captain as "a brave officer, a good citizen, a loving friend, a true Mason." It was signed by C. S. Walton, E. P. Northmore, John Bloeser, Jr., Thomas W. Reilly and H. H. Henderson.

Prior to the funeral the body of Capt. Auble lay in state at Bresee Brother's Chapel for three hours. During this time a continuous stream of people of every station in life passed by the bier to take a last look at the face of the faithful official.

The casket was placed at the entrance of the chapel and was surmounted by a mass of flowers, prominent among which was the bouquet of red roses sent by Julia Auble, in remembrance of the many pictures of red roses painted by her for her father, that being his favorite flower.

At each corner of the bier stood patrolmen in full uniform, at attention. These officers were Richards, McCain, Burch and Miller, who had served many years under the man whose body they were guarding. Around the room floral offerings were piled tier on tier. Among those who came to look and mourn were many of the prominent men of the city, and many poor who remembered some kind word or deed of the captain. There were few dry eyes.

Chin Wing, the faithful friend of the police officer was there and when it came time to put the coffin in the hearse, he said:

"I am sick within. I must help." He put his hands under the coffin and assisted in carrying it, tears streaming down his face.

MASSES OF FLOWERS.

Among the floral tributes was a wreath and star from the police department, made of roses and ferns. The Sheriff's office sent a broken wheel of lilies and carnations; H. E. Huntington, a wreath of bay leaves and roses; Mayor Harper, a standing wreath of lilies and carnations; the Park Commission, a pillow of lilies and carnations; the Police Commission, a wreath of roses and ferns; the Fire Commission, a wreath of roses and ferns; the Receiving Hospital, an anchor of white and pink carnations; City Hall employés, two wreaths of carnations; the Japanese of Los Angeles, a wreath of carnations, roses and tiger lilies; Mr. and Mrs. T. A. Sepulveda, a cross of carnations and tea roses; Capt. and Mrs. Paul Flammer, bouquet of tea roses; Brotherhood of Locomotive Firemen and Engineers, pillow of pink and white roses; A. Hamburger & Sons, star of carnations and lavender centurias; Liberal Alliance, anchor of white carnations and lavender centurias; William A. and Allen Pinkerton, wreath of white carnations and roses; W.C.T.U., bouquet of carnations; Founders and Employés' Association, pillow of carnations; Capt. and Mrs. Broadhead, bouquet of roses; Los Angeles Gas and Electric Company, pillow of tiger lilies, roses and carnations; Mrs. Herman W. Hellman, anchor of daisies; Chief of Police and Mrs. Kern, bouquet of roses; Mrs. Walter B. Cline, wreath of roses and carnations; officers of United States Courts, harp of roses and lilies; Pasadena police department, crown of white roses and ferns; Newmark Brothers, wreath of lavender centurias and white carnations; Fred and Edward Maier, wreath of carnations and centurias; Los Angeles Brewing Company, wreath of carnations and roses; Mr. and Mrs. Byron Erkenbrecher, harp of carnations; Charley, the vegetable boy, cross of tiger lilies.

FAMILY OVERCOME.

Before the funeral, the state of the family of the late official was pitiful. Earl Auble went from one fainting fit into another. His sister, Julia, was in about the same condition. Mrs. Auble tried her best to keep up, but was unable to do so, and it was necessary for Dr. Quint to be in attendance most of the morning.

Mrs. Auble had received an unusually severe shock on the day of the murder. When she learned that her husband had been shot, she went to the Receiving Hospital. The scene that confronted her might have killed some women. Her husband had been placed under an anesthetic and the surgeons were cutting him open.

Gladys Auble, the youngest daughter, showed splendid fortitude. Just before the body was removed from the home, she went to the coffin and pinned a white carnation on the lapel of the dead man's coat.

CHINAMAN'S GREAT GRIEF.

One of the most pathetic things in connection with the funeral was the grief of Chin Wing. Early yesterday morning he visited the Auble home, bearing two magnificent floral offerings. Then he went to Bresee Brothers' chapel. As he looked on the face of the departed, he repeated the prayer to the dead, according to the faith of his fathers. As he passed out, his hatred of the murderer blazed forth.

"He should be burned, and his ashes cast in the vile places of the earth," he shouted. "I would like to tear his flesh with my teeth."

CIRCUMNAVIGATING THE GLOBE.

After having spent nearly half a year in a tour of the Orient, O. A. Dicks and Harold L. Hayman, both of London, arrived yesterday at the Lankershim, and will remain about a week, while visiting points of interest in this vicinity. Mr. Dicks is a wealthy merchant, and has taken to travel as a hobby. "Our long journey through China and all of the more important Asiatic countries was very interesting," he said, "and afforded us great insight into the difference in the mode of life between the people of that continent and those of Europe or America. We will travel leisurely across the United States, with our objective point New York, and from that port to old London, where we will have completed an entire circumnavigation of the world."

VACATION FOR WILLIAMS.

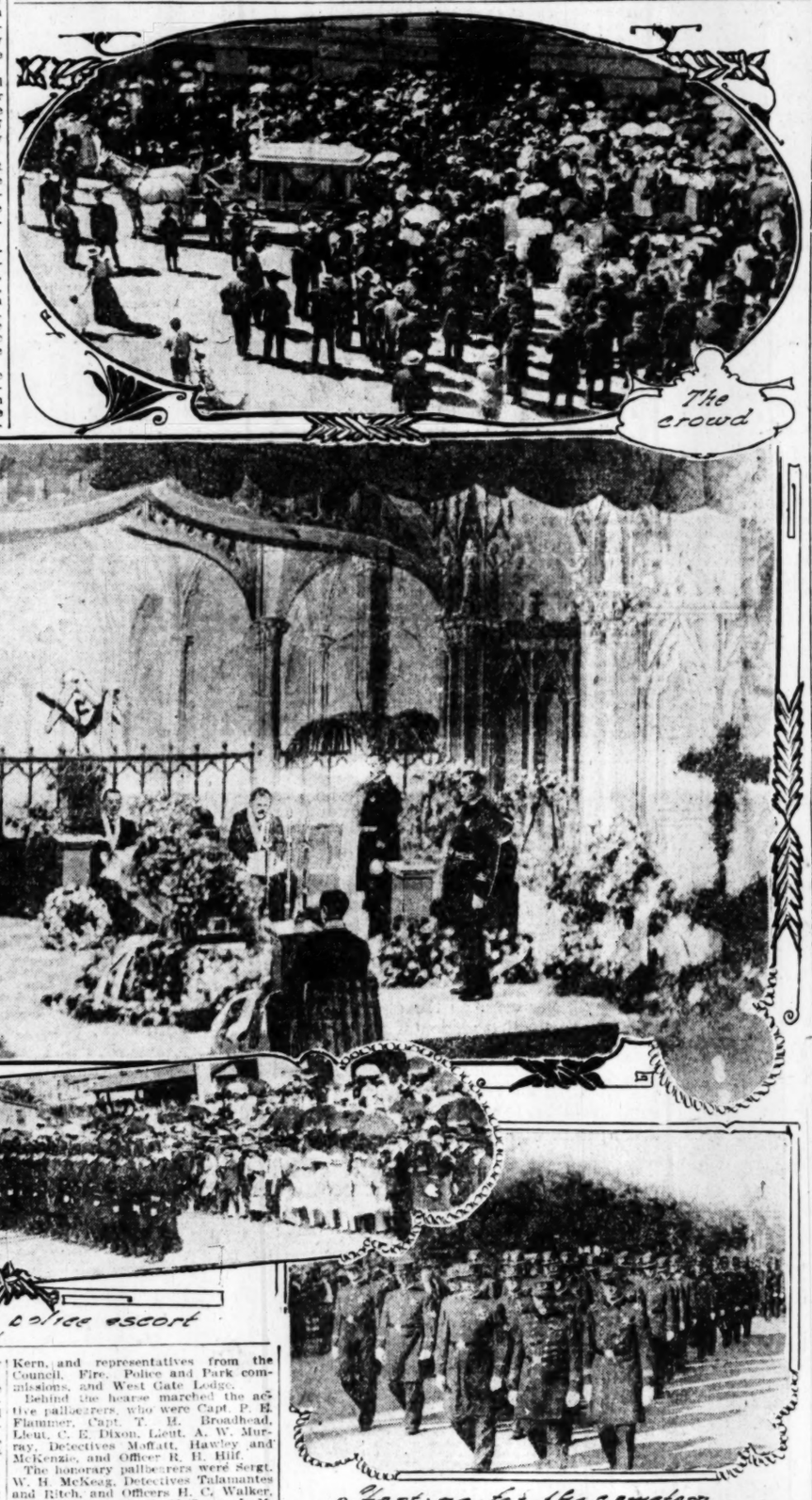
Fred J. Williams, chief deputy in the Coroner's office, will take a needed vacation, beginning Tuesday or Wednesday, and lasting about a month. Mr. Williams will visit Chicago, going thence to Ohio and back to Minnesota, and will return by way of the Canadian Pacific Railroad. While on his vacation he will transact some business with the eastern lodges of the Knights of Pythias. He is a prominent member of a local lodge.

**Bartlett Music Co. at It Again!**

Brand new standard pianos are being sold this week at unheard-of prices. No money required, but credit for twice the amount paid will be given for all cash inside of 30 days. Open nights. Bartlett Music Co., 321 Broadway, opp. City Hall.

**Office for Rent, $10.**

Outside rooms, with use of telephone and stenographer. Call 333 Bryson Blk.




City Pays Tribute to Memory of Faithful Servant.

Scenes at the funeral of Capt. Walter H. Auble, which was attended by more than five thousand people yesterday afternoon.



Monday, Sept. 14

Fall Opening at Cawston's

A display of Ostrich Feathers, beautiful beyond description, has been arranged for this first showing of our new Fall and Winter Feather Goods. You are cordially invited to visit our store and view the many new conceptions in feather construction, fresh from our factory on the farm at South Pasadena. Cawston Ostrich Feather Tips, Plumes, Boas, Stoles, etc., are beyond comparison. We years led the world in feather-making and are dictators of feather fashions.

Much consideration has been given to this initial exhibition, and you will find Fall Opening, Presenting a Magnificent Display of

Ostrich Feathers

*In New Ideas and Beautiful Color Effects*

Such as has never before been seen in America.

Cawston Feather Goods are famous the world over for their unequaled beauty, strength, brilliant luster, exceptional width and fullness, their perfect making, the colorings and their long wearing qualities. Cawston Ostrich Feather Goods won the prize medals at Paris, Buffalo, St. Louis, Omaha, Portland and Jamestown, in competition with the world.

Come To Our Store Tomorrow

The magnificent colored plumes in the new shades of London Smoke, Tete de Negre and Rat Grays, Emeraude and Fougere Greens, Electric and Peacock Blues, etc., are of special interest to all who appreciate things that are beautiful.

Cawston Feather Goods are sold direct to the consumer at producers' prices, free to all parts of the world.

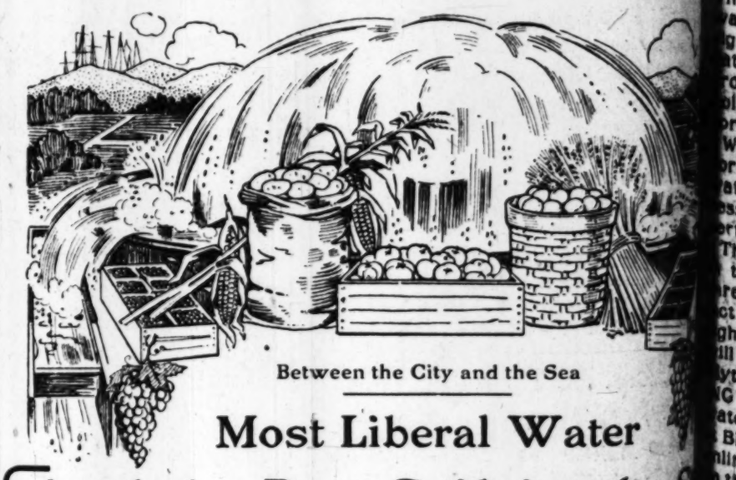
City Sales Store, 224 W. Third St.

Between Spring and Broadway



Visit the Cawston Ostrich Farm and Feather Factory—South Pasadena.
Here may be seen every stage of the ostrich feather industry from the young chicks and gigantic birds to the making of Cawston famous ostrich plumes, boas, stoles, etc.





Between the City and the Sea

Most Liberal Water

And the Best Soil in the S

Just Like Buying in the City of Los Angeles

And Reaping the Benefits of Millions Spent Improving

Go and see Lomita Farms for yourself and you will instantly realize its wonderful advantages. It has no superior in Southern California. It has the world-famed Fresno sand, that grows everything. It is unsurpassed, either in quality or abundance. One well alone produces 1275 gallons per minute. Its market advantages, it has no peer in the State. It has Los Angeles at its front and San Pedro at its back door. The Lomita community have organized their own shippers' organization and have secured rates in both directions more favorable than those of any other suburb around Los Angeles. Its soil, its land, the water, the products and the markets.

ITS ARTISTIC SITUATION, VIEW AND CLIMATIC ADVANTAGES EXCEL ALSO.

It is close to San Pedro, sheltered from fogs and storms by the beautiful San Pedro hills, for the most part, high and level, with occasional gentle slopes that render the landscape charming. From its future value will be greater than any other land in Southern California possible to buy at the price.

It will participate in every forward stride of San Pedro. It is only a short distance from where the ship channel is planned to enter. It is only half a mile from Weston street, where the car crosses. It adjoins the shoe string strip, where lands are held today at $1000 and more per acre; the best farm land; the best garden land; the best fruit land; the best suburban home land; the best land, and with all these superlative advantages, it has future money-making possibilities unsurpassed in America.

Consider themillions that will be spent on harbor and other improvements around San Pedro—bear in mind to get in now where thousands got in a few years ago and make money for yourself on the estate. More money will be made by reason of stupendous improvements in the next five years possible with the limited opportunities of the past ten. Whether for present use, development or profit, the time to buy is right now, and if you but go and see it, you must admit that Lomita Farms

Single acres on or adjacent to the boulevard, $350, $375, $400. $25 down.

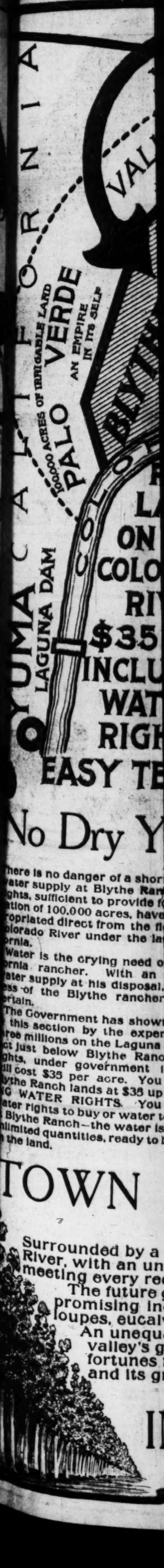
Tracts of 5 and 10 acres $350 per acre.

ALL PRICES ADVANCE $25 AN ACRE OCT. 1ST.

LOMITA FARMS DEP'T

W. I. Hollingsworth & C

118 West 6th St., Ground Floor. F-1616, Main





t. 14

g

n's

beautiful be-
anged for this
t and Winter
ally invited to
any new con-
on the farm at South Pasadena,
are beyond comparison. We h
f feather fashions.
exhibition, and you will find h

eathers

ul Color Effects

n in America.
for their unequaled beauty,
s, their perfect making, the b
Ostrich Feather Goods were
rtland and Jamestown, in c

Tomorrow

ndon Smoke, Tete de Nigre, E
c and Peacock Blues, etc., etc.
beautiful.
mer at producers' prices. We

ird St.



h Farm and
Pasadena.
stage of the
from the
tic birds to
famous os-
s, etc.



he Sea

Water

in the St

f Los Angeles

s Spent Improving.

its wonderful advantages. for
sand, that grows everything.
produces 1275 gallons per
ts at its front and San Pedro
organization and have secure
burb around Los Angeles. So

AGES EXCEL ALSO.

beautiful San Pedro hills. R
the landscape charming. The
ms.

n California possible to buy at

only a short distance from
om Weston street, where the
y at $1000 and more per
t suburban home land; the
making possibilities matched

ients around San Pedro and
oney for yourself on the rising
ments in the next five years
present use, development or
admit that Lomita Farms is

75, $400. $25 down,
per acre.
OCT. 1ST.

P'T

orth & C

F-1616, Main 161



# COLORADO RIVER LANDS

## BLYTHE RANCH

### THE OPPORTUNITY OF TO-DAY




## RICH LANDS ON THE COLORADO RIVER $35 UP INCLUDING WATER RIGHTS EASY TERMS

Blythe Ranch lies in the zone of the greatest agricultural activity of the day. The eyes of the nation are on this promising section of the Great Southwest. Ever since Pres. Roosevelt in his message to Congress pointed out the great agricultural possibilities in the rich valleys tributary to the Colorado River, and made the startling prophecy that this is destined to become the richest and most thickly settled agricultural section in the United States, the attention of the settler from every part of the nation has turned to this new field for settlement.

The richest agricultural communities of the world are former desert lands, which have been reclaimed by irrigation. Within the banks of the Colorado River (The American Nile) flows abundant water to reclaim and fully develop this vast empire of agricultural resources.

The great productive power of these rich lands will eventually make them worth from $500 to $1500 per acre. With intensive methods of cultivation and a high state of development these lands will become the highest priced in the United States.

Blythe Ranch opens up a profitable field for the homeseeker and the investor. The same advantages which induced Thos. Blythe nearly 40 years ago to select Blythe Rancho in preference to all other lands along the Colorado, appeal to those who investigate its wonderful resources today. Its elevation (above sea level), its pure drinking water, clear titles, established water rights, its strategic location, with regard to the water situation, give it decided advantages over the lower valleys of the Colorado. The soil is equal to that of the best Imperial Valley lands. The water situation is without an equal in the Southwest. Its location between two great trans-continental systems insures adequate transportation facilities. The climate meets every requirement for health and prosperity of the settler.

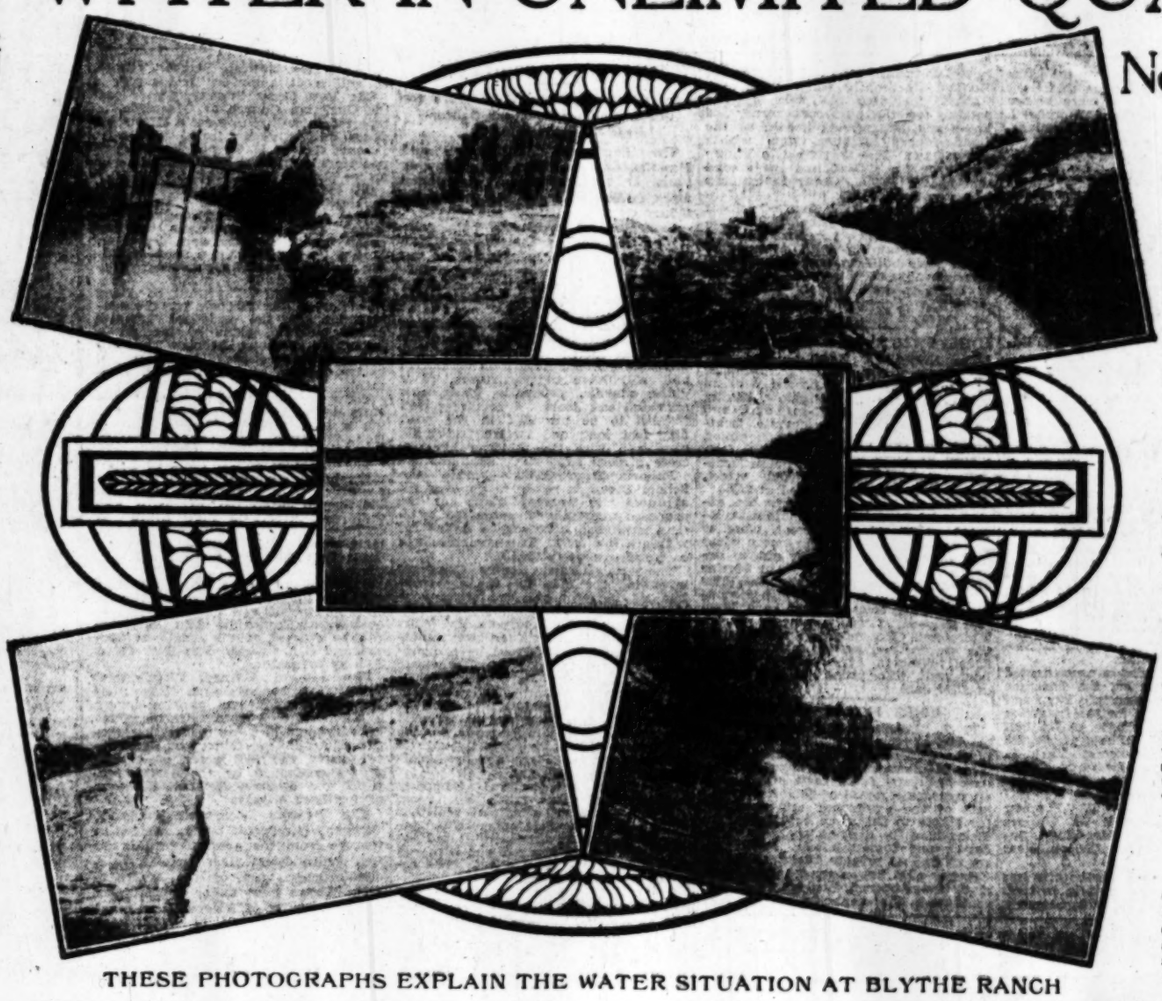
## No Dry Years

There is no danger of a shortage in the water supply at Blythe Ranch. Water rights, sufficient to provide for the irrigation of 100,000 acres, have been appropriated direct from the flow of the Colorado River under the laws of California.

Water is the crying need of the California rancher. With an unlimited water supply at his disposal, the success of the Blythe rancher is made certain.

The Government has shown its faith in this section by the expenditure of large millions on the Laguna Dam Project just below Blythe Ranch. Water rights, under government irrigation, will cost $35 per acre. You can buy Blythe Ranch lands at $35 up INCLUDING WATER RIGHTS. You have no water rights to buy or water to develop at Blythe Ranch—the water is there in unlimited quantities, ready to be turned on the land.

## WATER IN UNLIMITED QUANTITIES



THESE PHOTOGRAPHS EXPLAIN THE WATER SITUATION AT BLYTHE RANCH

## No Worn Out Farms

The soil at Blythe Ranch will never wear out. It is a rich alluvial deposit, constantly renewed and enriched by the regenerating waters of the Colorado.

The practical farmer who knows good soil when he sees it realizes that there will never be any "worn out" farms at Blythe Ranch—that with a soil rich in chemical constituents and an abundant supply of fertilizing water the most severe cropping will not exhaust the great producing qualities of these lands.

No fertilizing will ever be necessary at Blythe Ranch. It is estimated that the fertilizer brought in by the waters of the Colorado River each year has a commercial value of $8.50 per acre. The farmer who has lived in a community where whole farms are bought over and over again by the cost of fertilizing can appreciate this valuable feature of Blythe Ranch.

## No Crop Failures

Crops are certain at Blythe Ranch. With an inexhaustible soil, an unfailing water supply and a good growing climate, intelligent farming methods are sure to bring success.

The growing season begins early at Blythe Ranch and continues almost the year round without interruption. Crops in this section mature early—6 to 8 weeks in advance of other localities, and are ready for the high prices commanded by the early market.

A ready market will continue to exist for Blythe Ranch products. The rich mining districts and the incoming settlers will afford a strong home market, and extended transportation facilities in the near future will give a convenient outlet to the markets of the world.

## Clear Titles

There is no uncertainty about titles at Blythe Ranch. Titles are derived from the State of California and the United States government and are free from all possible contentions. An absolute title is guaranteed the purchaser of Blythe Ranch lands.

## TOWN LOTS BLYTHE CITY $100 TO $500

### THE COMING METROPOLIS OF THE PALO VERDE VALLEY

Surrounded by a rich agricultural section, comprising 100,000 acres of fertile valley lands along the Colorado River, with an unlimited supply of water for irrigation and a wealth of natural resources awaiting development---meeting every requirement of the successful agricultural community.

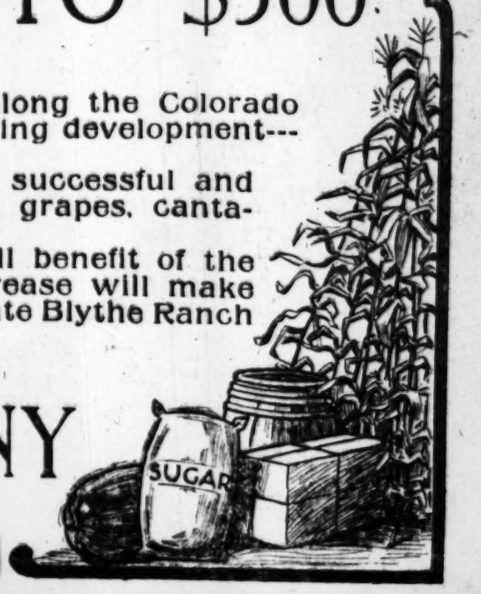
The future growth and prosperity of the city and community is insured by a number of successful and promising industries---stockraising, dairying, cotton growing, sugar beets, ramie fiber, grapes, cantaloupes, eucalyptus culture and general farming.

An unequaled opportunity for profitable investment. Early investors will reap the full benefit of the valley's great future development. The present low land values and their future increase will make fortunes for those who invest now. Come with us on our next excursion and investigate Blythe Ranch and its great possibilities. Get our maps, booklets, etc.

EXCURSIONS MONDAYS AND FRIDAYS

## INTERSTATE LAND COMPANY

622 S. Broadway BLENKIRON BROS.—LOUIS EVANS Main 3020, F1605



# Houses, Lots and Lands—Review of Building and Development Contin

CONTINUED GROWTH.

## MILLIONS IN NEW BUILDINGS.

### VALUATION FOR YEAR IS NEARLY SEVEN MILLIONS.

**No Dullness in City With That Much Activity—September Starts Well With More Than Three Hundred Thousand Dollars Total. Many Homes Being Built.**

Two hundred and forty-six building permits were issued during the eight business days, September 1 to 11, inclusive. These have an estimated valuation of $306,389. The record for the same period in 1907 is 248 permits valued at $435,928.

Five thousand and forty-eight permits have been issued to date this year with an aggregate value of $6,919,805. With a valuation in new buildings of nearly seven millions of dollars there need be little outcry that 1908 is a "dull" year.

The largest item in the classified report so far this month is that for the Class D, one-story frame buildings, homes, which number 109 and will cost $127,419. There are eighteen of the intermediate height of frame structures costing $38,225, and seventeen, two-story buildings with an estimated value of $71,593. One permit for a three-story building has been issued at $10,000. Following is the classified report, followed by the report by wards:

| | Permits. | Value |
|---|---|---|
| Class C | 7 | $ 32,855 |
| Class D, one-story | 109 | 127,419 |
| Class D, 1½-story | 18 | 38,325 |
| Class D, 2-story | 17 | 71,593 |
| Class D, 3-story | 1 | 10,000 |
| Public buildings (city) | 1 | 500 |
| Sheds | 19 | 2,391 |
| Brick alterations | 11 | 4,730 |
| Frame alterations | 63 | 18,576 |
| Total | 246 | $306,389 |
| Comparison with last year: | 248 | $435,928 |

Following is a report by wards, from September 1 to September 11, inclusive.

| | Permits. | Value. |
|---|---|---|
| First Ward | 20 | $ 21,58 |
| Second Ward | 19 | 24,730 |
| Third Ward | 19 | 34,818 |
| Fourth Ward | 31 | 50,190 |
| Fifth Ward | 81 | 119,469 |
| Sixth Ward | 41 | 23,431 |
| Seventh Ward | 12 | 17,305 |
| Eighth Ward | 2 | 385 |
| Ninth Ward | 21 | 14,476 |
| Total | 246 | $306,389 |

## DEMAND FOR HOUSES.

**Sales of Three Good Properties in City, and Ranch at Covina Reported by One Firm.**

The Edwards & Wildey Company report a decided demand for building lots and good residence properties. Among the sales concluded this week are the following:

For R. G. Weyse to T. E. Finch, a lot 50x180 feet, improved with eight-room residence at No. 2359 Thompson street, for a consideration of $7500. Heacock & Co. represented the seller.

For Flossie Coverly to Alexander Keating, a lot 50x150 feet on the east side of Bonnie Brae between Tenth and Eleventh, improved with a modern eight-room house known as No. 1040 South Bonnie Brae street, for a consideration of $10,000.

For same owner to the same purchaser, two lots each 60x207 feet, on the east side of Norton avenue, about 900 feet north of Pico, for a consideration of $4000.

For T. E. Finch to R. G. Weyse, a twenty-acre grove of navels and Valencias, fronting on Seneca avenue, Covina, for a consideration of $17,500.

## NO "HARD TIMES."

**Local Realty Firm Reviews Its Business for Last Six Months and Does Not Complain.**

Reviewing business for the past six months, the Burck-Gwynn Company do not complain of the so-called hard times. During the period mentioned, the firm has established two new thriving communities in places where six months ago there was nothing except the attractive locations on which the present communities are situated.

The first is Lawrence Burck's Cottage Home tract on Western avenue, Fifty-fifth and Fifty-sixth streets, where fifty or more nice bungalows were built and are now occupied by the following families: John T. Drewett, William Hegner, Paul Goetsch, Agnes E. Seydel, Emma Diederich, L. H. Diederich, E. F. Browneil, C. C. Henry, F. T. Shipman, William Orchard, R. D. Magee, J. H. Burke, Charles Clutter, J. S. Smith, J. C. Donoghue, Nelson P. Young, A. N. Roberts, L. E. Brownell, C. H. West, Ida M. Barnes, J. T. Hudgens, C. A. Bunker, F. A. Sheldon, O. H. Goetsch, David Jones, Ethel M. Carmichael, T. H. Moore, Willard Taylor, C. L. Howe, Harvey L. Sims, R. V. Ober, C. F. Lundin, G. M. Van Stenis, G. E. Cota, F. J. Hawk, Calla M. Glore, D. M. Wright, C. W. Berry, J. H. Ibe, C. H. Gahan, W. G. Kelly, Samuel Fox, E. F. Campbell, W. R. Colby, Jr., G. H. Cornelsin, C. M. Stevenson, L. L. Fanning and Walter T. Fahrnkopf.

This community has its own store, substation postoffice, fire house and apparatus, and has formed a community improvement association, which has secured for their section almost everything they desired.

The second new community built up by the firm is located on Huntington Drive, the new and beautiful boulevard between Los Angeles and Pasadena on the four-track Short Line electric railway, and now shows thirty or more very attractive bungalows, where only a few short months ago there was nothing but the beautiful open valley. This community also boasts of its own stores and other community improvements of all kinds. The homes were built for the following people: Edward M. Young, Aloysius Leppert, A. J. Roberts, G. L. Baxter, E. J. Seyfried, Carlotta Jennings, H. L. Miller, Margaret Condon, H. L. Blake and Anders Peterson, Edward W. Martin, A. C. Munson, C. N. Hughes, Louise B. Duerr, Dick Gamble, Bennett Ferry, H. C. Broderson, Shirley L. Thomas, John P. Mott, H. J. Foster, E. K. Smith, Absalom Anderson, R. T. Lamb, C. J. Fadley, L. H. Fadley, Estelle Warner.

In addition to the buildings, the following sales of lots were made in this tract, the official name of which is the Los Angeles-Pasadena Boulevard tract: To Paul Blades, M. M. Cartwright, William Neller, E. H. Whitaker, D. C. Condon, Lucy A. Warriner, G. W. Beals, E. M. Young, Carlotta Jennings (two), R. T. Lamb and C. O. Washburn. The firm has built three bungalows for Paul H. Blades.

In addition to these two special points of activity, the firm has built six very handsome bungalows in Upper Rampart Heights, situated on West First street, Coronado street and Rampart boulevard. These houses were built for the following people: Otto Steinen, J. P. Mott, Mrs. Francis T. Graham, D. B. Rose, J. C. Gardner and Willie V. Camp. During the same period, the firm sold lots in this tract which will be improved with homes later on to the following: Horace C. Kellogg, Belle Margaret Hutchings, P. J. Horsch, Jr., Esther J. Scott, C. A. Gibbs and A. E. Senseney.

In the Southwest, the firm is part owner and selling agent for the beautiful property south of Adams street, known as Burck's Golden Tract, between Vermont avenue and Hoover street, from Fifty-first and Fifty-ninth streets. Sales in this tract for the period have been made of from one to ten lots each, to the following people: Charles H. Easton, Lottie M. Fritz, E. W. Chaney, Oscar Thonell, A. L. Cerro, R. M. Cook, George S. Welch, J. S. Best, T. T. Todd, L. A. Bailey, May N. Heady, Fred E. Edmison and James A. Majonnier.

This community is building up very fast indeed, twelve or fifteen bungalows having been built in the tract already. The section has its community improvement association, which has lately succeeded in securing many favors from the city fathers in the nature of schools, fire protection, better mail service and other things.

During the last few weeks, or since about the middle of August, the firm has secured another property on Long Beach avenue, near Fifty-eighth street. Car service there is good, bringing passengers from the tract into the business portion of the city in twelve to fifteen minutes. At this point, the firm has lately sold lots and contracted to build cottages as follows: For J. P. Conn, Joseph Pencini, Will Taylor, O. A. Miller, James McSherry, E. L. Stevens and J. W. Baxter.

While these activities in concentrated sections were going on, the firm has built residences running into large and high priced buildings for the following persons: George H. Chase, at No. 2842 Orange street, Lee Phillips, at No. 123 South Bunker Hill avenue, Mary L. Stringfellow, South Pasadena, Mrs. Bird B. Loomis, at No. 2893 Orange street, Mrs. Julia Tryon at No. 2627 Harvard boulevard, F. W. Hughes, Walnut Lawn, James R. H. Wagner on the Cudahy Ranch, Mr. Wood, Cudahy Ranch and P. A. Wilcox, East Hollywood.

During the same period, the firm has had unusual success, or luck, in their down-town business sales department, in which the actual total of sales for the last six months run a little over $1,250,000 including the sale of the building on the northeast corner of Third and Hill streets known as the Pacific Mutual building, twice within ninety days. The first time to Phillip L. Wilson for $543,000 and the second time to the W. H. Obear Investment Company for $600,000.

All branches of the firm's business has been active and steadily increasing and Mr. Burck states that if money could be obtained easily, at nominal rates, their building operations would be tripled. In other words, the amount of business done is only limited by the supply of money obtainable at nominal rates of interest.

## REPORTS TWO EXCHANGES.

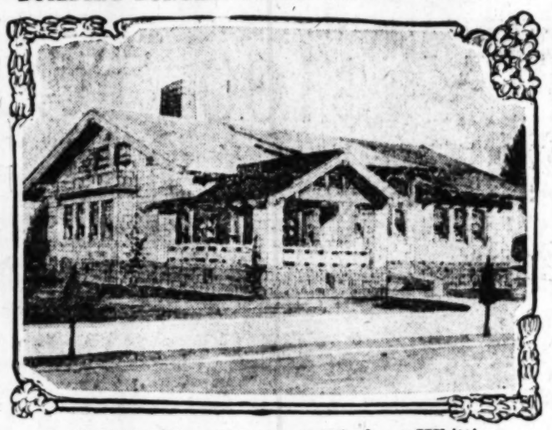
The Horace G. Hamilton Company reports the exchange for E. Standefer of a lot 40x130 feet, improved with an attractive six room bungalow, having hard wood floors, built-in buffet and all other modern improvements, located at No. 2252 West Thirtieth street, valued at $5000, for a lot 66x100 feet, improved with a ten-room house located at No. 173 North Front street, Grand Rapids, Mich., valued at $5500.

The same firm also reports the exchange of five acres at Montebello, located on Washington street, close to the schoolhouse. A little more than half of the ranch is set out to oranges and the balance is in berries and other fruits for family use. The property is also improved with a modern five room cottage, large barn, lawn and flowers. It was owned by W. H. McDougall. He received in exchange the grocery and hardware business of J. M. Wollam, at No. 2170 Sunset boulevard. The properties are valued at $7500 each.

## LONG HOTEL LEASE.

F. J. Nicholson & Co. reports the leasing of the Hotel Heinzeman, at Sixth and Grand avenue, for Mrs. Antonio Heinzeman to the Hotel Heinzeman Company for a term of years at an aggregate rental of $35,000; also the sale of the equipment and furniture for $18,000 to the same company. The Heinzeman is one of the high-class family and tourist hotels. It has 100 rooms and 40 private baths. Fred M. George, who has managed the house since it was opened, two years ago, will continue in that capacity.

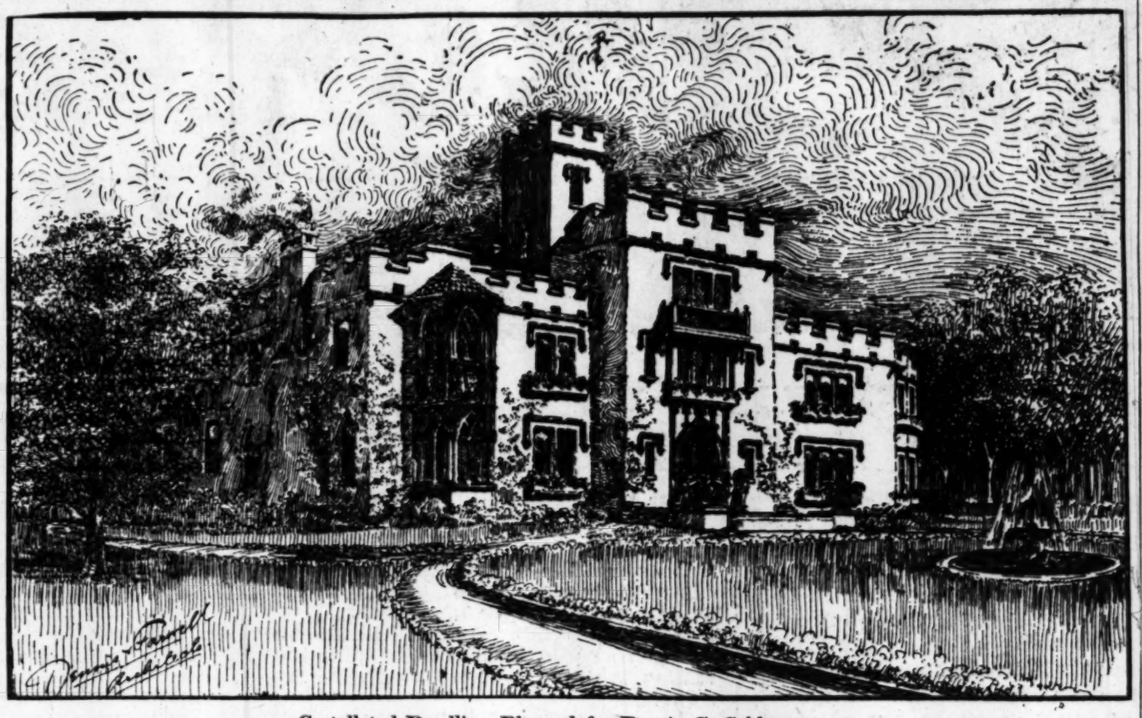
## BUILDING BUNGALOWS OF CONCRETE BLOCKS.



Artistic Dwelling of Concrete Blocks at Whittier.

This is the latest in building construction. It is the dawn of a new era in building the homes of the people. With wood becoming so scarce and high priced this is the natural result of the application of cement in all building operations. Concrete dwellings are fireproof, and should be popular on that score alone. The L. B. Valz Architectural Company has designed two concrete block houses, one for Whittier, and one for Hollywood, and work of construction is progressing rapidly. The cost is $2600 and $2800 respectively. As the photograph shows, the building is similar in size and style with the best and medium priced wooden structures. Each bungalow will contain a living-room 14x14½ feet, dining-room 1ax15½ feet, kitchen 11x12, a bedroom 12x13½, bathroom, screen porch, front veranda on the first floor, whil, on the second story are two bedrooms, one at each end, which are 11x14 each. All modern conveniences are installed. These are the first of a series of similar houses designed by this firm.

## REPLICA OF SCOTTISH BARONIAL CASTLE TO BE BUILT AT HOLLYWOOD.



Castellated Dwelling Planned for Dr. A. G. Schloesser,
Northeast corner Grand View and Franklin avenues, Hollywood.

The new home of Dr. A. G. Schloesser, at the northeast corner of Franklin and Grand View avenues, Hollywood, will be a modified reproduction of the ancestral castle of Mrs. Schloesser, near Invenness, Scotland, and will be one of the most novel dwellings in Southern California. It will be named "Glengarry." It will be in a beautiful park, with spacious lawns. The building is the forerunner of a larger and more magnificent structure. Dr. Schloesser is planning in the same locality, which will be a replica, on a reduced scale, of the Castle Rheinstein, which overlooks the Rhein, in Germany. This will occupy a magnificent block of land a little farther along on Franklin avenue, in Hollywood. The castle will be begun as soon as the one now being built is completed. Dennis & Farwell are the architects of both houses.

The one now being erected will contain a dozen large rooms. It will be 60x70 feet in dimensions, with several extensions for large bay windows, etc. It will be of heavy frame construction with the exterior of hard waterproof plaster.

A medieval reception, or entrance hall, is the first room entered through the deep-set portal. This will be an imposing room, with a huge baronial fireplace, with deep-recessed bays and seats. Heavy-beamed ceilings, and high wainscotted walls, with numerous shields, and suits of armor will carry out the style of the period intended to be represented. The walls above the wainscotting will be finished with beautiful art tapestries, depicting battle scenes. The lighting effect will be novel, in that electric bulbs will almost be hidden in old bronze torches, collected by the owner in extensive, European travels.

To the left of the hall will be a home-like sitting-room, with large French windows opening upon a patio in the rear. Still farther to the left, at the northern end of the house, will be the dining-room, to be finished in the Flemish style, with high Gothic wainscotting, mantle, and built-in buffet, all in keeping with the style of the period. Several rare stained art-glass windows purchased in Europe will be features of the completed room. Antique oak will be the finish. The kitchen, butlery and servants' quarters will be in the rear.

A large French renaissance drawing-room will be on the right-hand side of the reception hall, on the south of the building. It will be finished in white and gold, a deep recessed bay window adding to the comfort and beautiful effect.

A staircase will lead from one side of the hall to the second floor, a landing half-way affording use for a magnificent old Gothic window, representing Emperor Maximillian, in a complete suit of armor. The window looks on to the patio in the rear, in which will be a beautiful Italian fountain and rare plants. The upper hall also will be lighted from this window the light filtering through a chapel-like cloistered ceiling.

Five commodious bedrooms, with baths in connection, and several guest rooms, with American disappearing beds, fitted to writing desk, and bookcase fronts, occupy the greater part of the second floor. A den and billiard-room will be built in the tower.

Provision has been made in the basement for a gas furnace, and the usual storage rooms.

Flanking the entrance will be two Carrara marble lions of large size, which for 144 years stood guard at the entrance of a cardinal's home.

## AMONG THE ARCHITECTS.

**Local Designers Plan Much Work for All Sections of Southern California—School Buildings.**

The Southwest Contractor and Manufacturer contains the following items of building and construction news, covering the entire southwestern field:

Several local architects have submitted sketches for the proposed high school building to be erected by the Covina school trustees under the $10,000 bond issue recently successfully voted. The selection of plans is scheduled for next week.

Pemberton & Kent, are completing plans for extensive alterations to the Ordwalker Block at Redondo. The three store fronts have been remodeled and will have copper fronts, plate glass, marble, prismatic glass, oak trim and oak doors. A retaining wall is also to be provided in the rear, fifty feet long and twelve feet high, connected with the building by concrete girders supporting skylights.

Reports from Ontario state the School Board is ready to go over for approval the working plans for the proposed high school, completed by J. C. Austin, and bids will be called for within a few days. This structure will cost approximately $50,000.

The Consolidated Realty Company is calling for bids for the construction of its proposed reinforced concrete building to be erected at the corner of Sixth and Hill streets. The plans and specifications for a ten-story building can now be inspected by contractors at the company's office. Separate bids on the plumbing, heating, electric wiring, carpenter work, reinforced concrete work, elevators, etc., will be received by the secretary as follows: For the entire building; second, for the subbasement, basement and two stories of the building. Plans are by Architect Harrison Albright.

The Valk Architectural Company has prepared plans for a six room concrete house to be built at Whittier. This will be the first concrete bungalow to be built in this vicinity and the plans have been worked out with excellent architectural effect. The estimated cost is $2800.

F. M. Taylor is completing plans for a six room bungalow for M. E. Johnson at Montecito Park. It will have a cobblestone foundation and porch, shingled roof. The interior finish will be of Oregon pine, hardwood floors, mantel, electric wiring and fixtures, bath, modern plumbing.

S. Tilden Norton has prepared plans for a two-story seven-room frame residence to be built for Joseph V. Barnes on New Hampshire street, between Wilshire boulevard and Sixth street. Exterior cedar shingle finish, open stone terraces, shingled roof, interior finish slash grain Oregon pine, oak hall, two tiled bathrooms, lavatories, electric wiring, sanitary plumbing.

The Board of Education will receive until September 25, bids for labor and material for changing the heating and ventilating system in the gymnasium and locker rooms at the Polytechnic High School.

The Board of Public Works opened bids Friday afternoon for the construction of a narrow gauge steam railroad, seven miles long, to connect the cement plant at Aqueduct Station with the new cement quarries.

Higginson & Ray, have prepared plans for a $40,000 residence to be built by Louis Swift on his Montecito property, near Santa Barbara. It is to be used as a winter residence.

D. C. Kerr has obtained a permit to erect a $1000 bungalow at No. 2004 North Broadway, Santa Ana. H. G. Magill has a permit to build a cottage at No. 109 Sycamore to cost $500.

William Klinkert has prepared plans for a residence to be built on Minnesota avenue, San José, by M. M. Buscher, which will cost $2400. Also plans for a residence to be built for C. Tonscia on St. James street, near Eighth; $2500.

Frank Thompson has plans out for figures for a modern residence to be built on North Rugby avenue, Huntington Park.

C. J. Henshaw of Whittier is to build a two-story modern residence on Pacific boulevard near Clarendon avenue in Huntington Park.

S. D. McIntyre has purchased a lot on East Holt avenue, Pomona, where he will erect a modern residence.

The Rev. Oscar Sweeny, pastor of the Christian Church at Oceanside, is reported intending to erect a $1200 residence on the ocean front.

Louis Cassou is considering the expenditure of $5000 in the installation of an ice plant at Escondido.

All bids for the construction of the gymnasium building for the High School grounds at Hollywood were rejected and new proposals will be called for. The plans were drawn by E. Fossler and call for a frame building that will cost approximately $10,000.

The Board of Education of Long Beach is calling for bids for the construction of the proposed Burnett school building, plans by Metcalf & Lochridge of Long Beach. The bids will be opened September 18. It will be two stories, brick, ten rooms, basement.

Plans are completed for the two-story double store cement block building to be erected for Charles H. Wallace at Fifth and Orange streets, Beaumont.

The directors of the Bank of Beaumont have approved plans for the construction of a two-story fire-proof building to be erected at Fifth and California streets in that town. It will be of brick or concrete, 50x31 with plate-glass front, plate-glass doors, vault 7x10 feet, lavatories, bank fixtures.

Sufficient money is said to have been raised to insure the early construction of the proposed new Christian Church building at Oceanside. The structure will be erected at the corner of Second and Hill streets. The Rev. Oscar Sweeny is pastor.

The Mutual Orange Distributers' Association, headed by A. Gregory of Redlands, which has packing-houses in all the leading districts in the county, will begin in a few weeks the erection of a fertilizer factory at Redlands to supply the 6000 acres of orange groves controlled by the association, which use between 2200 and 2500 tons of fertilizer a year.

The Western Lock and Hardware Company is reported having decided to remove from the present location on San Pedro street, Los Angeles, to a site directly west of the Malleable Iron Works now under construction in the outskirts of Riverside. A manufacturing plant will be constructed for making mission style locks and door fixtures and high grade trimmings. It will employ 100 men. The plant will cover 25,000 feet of space. It is expected the plant will be in operation by February 1.

Manager C. W. Koiner of the municipal electric plant at Pasadena has been granted permission to buy $100 worth of wire, $100 worth of operating supplies, $100 worth of construction material and $75 worth of Tungsten lamps.

A sentiment looking to the construction of a modern association building is being worked up by Secretary E. T. Sams of the Pasadena Y. M. C. A., who thinks the association should be able to build a $100,000 structure within the next twelve months.

The City Trustees of Escondido have decided to accept an offered donation of $7500 for the construction of a public library, the Trustees agreeing to appropriate $750 for maintenance.

It is reported that the plans of the Masonic Temple, to be erected on the lot purchased by the order are about completed. The plans call for a structure two stories high, built of pressed brick with heavy reinforced concrete columns at the corners. The front arch is to be marble. There are to be large oak doors with the glass in the shape of a keystone, emblematic of the order. The building is to be devoted almost exclusively to the use of the masons. The second floor will have a large lodge hall, clubrooms, social rooms and various ante rooms. In the rear of the first floor will be the large banquet room. The building will cost approximately $30,000.

Chairman Julius Wagenheim of the Building Committee of the La Jolla Biological Association has notified the Board of Public Works of San Diego that the association is ready to commence building its contemplated structure as soon as a water pipe line is laid. Pipe is now on its way to La Jolla.

## BUILDING PERMITS ISSUED.

Following are the building permits which call for an expenditure of $1000 or more, which were granted last week:

F. A. Brode, one-story, six-room residence, No. 2061 West Thirty-first street, $2000.

Sarah W. Lowman, five-room residence, No. 247 Benton Way, $2000.

George Armbruster, five-room residence, No. 1701 Magnolia avenue, $1500.

S. F. Arthur, five-room residence, No. 1236 West Forty-eighth street, $1465.

Charles F. Paterson, seven-room residence, No. 2232 Twenty-ninth Place, $2000.

Mrs. A. Dobson Lyster, two-story, eight-room residence, No. 2950 Olive street, $5000.

F. H. Ridpath, six-room residence, No. 946 West Fiftieth street, $1500.

Rose Ella Lindstrom, five-room residence, No. 4513 Wesley avenue, $1850.

J. N. Laughlin, five-room residence, No. 130 East Avenue 59, $1250.

Fred Harris, six-room residence, No. 1254 West Fortieth Place, $1900.

R. E. Short, six-room residence, No. 620 West Forty-sixth street, $2000.

Mrs. Peter Mason, eight-room residence, No. 1525 West Thirty-seventh Place, $1400.

A. Reynolds, six-room residence, No. 344 Brent street, $1500.

Jay B. Barber, two-story, seven-room residence, No. 916 Normandie avenue, $2500.

Union Finance Company, one-and-a-half-story, eight-room residence, No. 2027 Kenwood avenue, $3200.

W. C. Jones, five-room residence, No. 941 West Forty-seventh street, $2000.

H. T. Holmes, five-room residence, No. 1800 Brooklyn avenue, $1300.

T. H. Brown, two-story, four-room flats, No. 2817 Paloma avenue, $3500.

J. H. Leaton, five-room residence, No. 764 East Forty-second street, $1450.

Los Angeles Investment Company, five-room residence, No. 1833 West Forty-fifth street, $1800.

Charles G. Kessler, six-room residence, No. 1251 West Forty-eighth street, $1600.

William McIntyre, five-room residence, No. 240 West Fifty-ninth street, $1200.

J. D. Gilbert, five-room residence, No. 1536 West Thirty-seventh Place, $1000.

C. E. Thorn, alterations, No. 304 South Main street, $2035.

D. L. Campbell and A. Zellars, six-room residence, No. 471 West Forty-seventh Place, $1500.

C. G. Houseman, five-room residence, No. 469 West Forty-seventh street, $2000.

H. A. Booker, alterations and two-room addition, residence, No. 1375 East Forty-seventh street, $1000.

Anna E. Dubler, six-room residence, No. 1316 West Forty-[illegible]

Frank L. Orr, [illegible] six-room residence, No. [illegible] ty-seventh Place, $2000.

J. H. Irwine, [illegible] eight-room residence, [illegible] Fifty-sixth street, $2000.

Alice M. Chapman, [illegible] dence, No. 1515½ West [illegible] $1000.

Mrs. E. F. Smith, [illegible] story, nine-room [illegible] North Avenue 56, $1800.

Phillips Silverstein, [illegible] flats, each five rooms and [illegible] North Grand avenue, $[illegible]

Mrs. L. E. De Hart, [illegible] en-room, No. 4004 Harper [illegible]

Anna E. Moffatt, [illegible] No. 1002 Alpine street, $[illegible]

Alex L. Stewart, [illegible] eight-room residence, [illegible] avenue, $3000.

W. H. Sutch, two-[illegible] residence, No. 2975 La [illegible] $6000.

A. E. Wilson, [illegible] No. 453 West Forty-[illegible]

Tabernacle Building [illegible] room temporary [illegible] East Seventh street, $[illegible]

National Lumber [illegible] and alterations to [illegible] Alameda street, $200.

John Z. Dumpert, [illegible] room residence, No. [illegible] $2000.

W. A. Ramsdell, [illegible] No. 3435 Walton [illegible]

J. Ecket, five-room [illegible] 1107 West Fiftieth [illegible]

Mrs. Carrie Forney, [illegible] story, six-room [illegible] Forty-first Place, $[illegible]

Louise Hillstron, [illegible] No. 1050 West Forty-[illegible]

## CANALS ON BLY[illegible]

Seven miles of [illegible] added to the Palo V[illegible] ter Company's [illegible] this fall. Plans for [illegible] are now under [illegible] pected that they will [illegible] time for the letting [illegible] September 15. When [illegible] ment is completed [illegible] clude a total of [illegible] primary canals, [illegible] and private ditches.

The land at Hyde [illegible] cleaned preparatory [illegible] streets, which will [illegible] ing the next few [illegible] town is to have a new [illegible] under construction [illegible] and it is expected [illegible] will be completed [illegible] is finished.

We Want [illegible]

30 days considered [illegible] piano business for the [illegible] are generally willing to [illegible] must be sold. No reas[illegible] $1 for cash in 30 days. [illegible] lett Music Co., 231 [illegible]

The Pink Sheet.
IN THE FIELD OF SPORTS.
XVIITH YEAR.




Opens

Lots of ducks coming in—early to order your shells in time.

By the way, are you going to this season? Better bring it in won't be ashamed of.

It's time to overhaul your [illegible] includes a hunting license.

Tufts-Lyon
132-134 South




he "KISSEL FORTY" 19[illegible]
Will Be Here S[illegible]




e" KISSEL THIRTY" 190[illegible]
Will Be Here Nove[illegible]
DO NOT BUY A 1909 KA[illegible]
HAVE SEEN THE 1909 KISS[illegible]

elkar maintains its sensational record [illegible] colors with no exception. Since I have [illegible] a period of little less than a year, K[illegible] the Los Angeles-Victorville record, the [illegible] Los Angeles-Bakersfield record. It [illegible] it was entered in that severe test, the [illegible]

present Kisselkar strictly on its merit[illegible] onstrate them to the perfect satisfaction [illegible] ile user.

sel Thirty, Roadster, $1500; Surrey, $1[illegible] Kissel Forty, Touring Car, $2150; [illegible]

EO THE CAR THAT NO WISE AUTOMOBILE BUYER WILL OVERLOOK



y REO $700
dster $1100
ring Car $1400

THE CAR YOU WANT. S[illegible]
A PRICE YOU CAN AFFO[illegible]
PAY. DELIVERED WHE[illegible]
WANT IT—NOW!

EON T. SHE[illegible]
533 S. GRAND AVE. LOS[illegible]
HOME EXCH. 167. SUNSET [illegible]
MBER AUTOMOBILE DEALERS ASS'N OF[illegible]



AS-CLINE CO.




You don't have to drink Alkali—nor wiggle tails in the w[illegible] have to buy it in 5-gallon glass bottles—at Beaumont.

Here it is bright, pure and sparkling—"The Ale of Father gentlemen, walk up." The liquid snows from lofty mountain [illegible] the rock-ribbed hills of the water sheds of Beaumont.

Vast riparian rights belonging to the Beaumont Land and [illegible] and held for the buyers of land in this "Land of Promise" spare"—adequate for every purpose. Already sufficient wate[illegible] oped to irrigate 1250 acres for intense farming. Read the figu[illegible]

Then again, with its large annual rainfall, one inch of [illegible] acre will raise more at Beaumont than in any other section [illegible] "The going to be" period of Beaumont was 20 years ago [illegible] laid it out, and the size of the project with too limited funds [illegible] Twenty years in the grip of a Bank under mortgage, w[illegible] foreclosure and now offer you these lands at the price of [illegible] terms. Perfect title guaranteed.

**Every Location Tried Has Developed Vastly More Water Than**

The development of water at Beaumont the past 10 months [illegible] velous as the increase of 150 per cent. in population—[illegible] buildings, starting of 40 new businesses, trebling school [illegible] mont is the "land of fulfillment." Look, the above pic[illegible] shaft in Edgar Canyon, north of Beaumont, showing flow of [illegible] from 6x8-foot shaft down 75 feet deep. Then again, three [illegible] down 305 feet; No. 2, 12-inch down 346 feet, and No. 3, 12-[illegible] (not yet tested but indicates superior well). Wells No. 1 and [illegible] inches. This supply is distributed from central pumping [illegible] horsepower gas engine with a gigantic Rand air compressor [illegible] more than 25 miles of cement and steel pipes already laid [illegible] for every acre. This should assure buyers of these lands [illegible] of Beaumont intentions are broad and liberal in providing [illegible] water supply.

Bring any water expert you choose—ride over the property [illegible] want you to do. Water is king at Beaumont and his is a [illegible]

**The Foremost Apple and Poultry Section In All the State [illegible]**

Vast acreage already put to apples matures marvelous crops [illegible] water proclaim this ideal for apples and deciduous fruits, and [illegible] stantiate the claims. Poultry and turkeys thrive here as [illegible] the markets are close by for every egg and fowl.

Let us show you the lands. The next best thing is our [illegible] illustrated by actual photographs. This lecture at our [illegible] Broadway, takes place daily at 2:30 and 8 p. m.

**LOW PRICES—LIBERAL PAYMENTS**

5 acres apple land at $140 per acre, with water certificate ... $700
500 apple trees to plant the 5 acres will cost you ... $125
And here is "5 acres and Independence" for you. $825

5-acre poultry ranch [illegible] acre with dwelling [illegible] Poultry, buildings [illegible] apparatus, complete [illegible]
500 Hens and [illegible] Independence ...

**TERMS:** One-fourth down, balance [illegible] two years at 6 per cent. (plus [illegible]

**Two Free Stereopticon Lectures Daily**




All about this "Land of Promise," lecture, illustrated with colored views [illegible] tual photographs of real conditions [illegible] —2:30 and 8 p. m.—at our rooms, [illegible] Comfortable seatings. Come and [illegible] every lecture we give one round trip [illegible] days and Friday nights one person [illegible] ceives a FREE TICKET with [illegible]

Cut out and mail this coupon

BEAUMONT LAND AND WATER [illegible]
Lecture room 544 South Broadway [illegible] Place, Los Angeles

I am interested in knowing more [illegible] and its apple raising irrigated [illegible] raising opportunities, and would like [illegible] me literature and information. Also [illegible] would suit me best and if [illegible] I may want to go to Beaumont on [illegible] day or Thursday excursions. Give me [illegible] from this point.

Name .....

Address .....

Popular excursions Thursdays and Sundays each week. [illegible]

The Pink Sheet. IN THE FIELD OF SPORTS.

# Los Angeles Sunday Times

Part VI—8 Pages. ROUND-UP OF THE WEEK.

XVIITH YEAR. SUNDAY MORNING, SEPTEMBER 13, 1908. On All Trains and Streets. 5 CENTS.

Duck Season

## Opens Oct. 1st

Lots of ducks coming in—early shooting will be good. Be sure to order your shells in time.

By the way, are you going to shoot that heavy old gun again this season? Better bring it in and let us trade you one you won't be ashamed of.

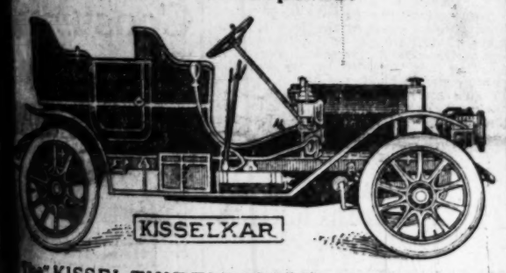
It's time to overhaul your outfit now—and to see that it includes a hunting license.

**Tufts-Lyon Arms Co.**
132-134 South Spring Street

RED AND KISSELKAR




The "KISSEL FORTY" 1909 Demonstrator Will Be Here Sept. 25.




The "KISSEL THIRTY" 1909 Demonstrator Will Be Here November 1.

DO NOT BUY A 1909 KAR UNTIL YOU HAVE SEEN THE 1909 KISSEL PERFORM

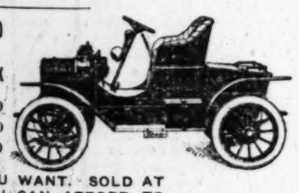
...maintains its sensational record of victories, coming off with ...ors when with no exception. Since I have had the Southern California ...this period of little less than a year, Kissel has secured and it still ...the Los Angeles-Victorville record, the Los Angeles-Newhall record, ...the Los Angeles-Bakersfield record. It also won both the events in ...which was entered in that severe test, the Pasadena-Altadena hill climb.

...present, Kisselkar strictly on its merits and will stand ready to ...demonstrate them to the perfect satisfaction of the most critical auto-...mobile user.

Kissel Thirty, Roadster, $1500; Surrey, $1550; Touring Kar, $1650.
Kissel Forty, Touring Kar, $2150; Roadster, $2150.

RED THE CAR THAT NO WISE AUTOMOBILE BUYER WILL OVERLOOK

| | |
|---|---|
| ...ly REO | $700 |
| ...Runabout | $1100 |
| ...Touring Car | $1400 |



THE CAR YOU WANT. SOLD AT A PRICE YOU CAN AFFORD TO PAY. DELIVERED WHEN YOU WANT IT—NOW!

...of its standing as the best selling car in California is a long list of ...satisfied owners, and a long and brilliant showing of victories won and ...records gained. You'll buy a Reo some time. Why not now?

LEON T. SHETTLER,
633 S. GRAND AVE., LOS ANGELES.
HOME EXCH. 167. SUNSET EXCH. 633.
...BER AUTOMOBILE DEALERS' ASS'N OF SO. CALIFORNIA



Hot Weather

Suggests the cool places. We are your outfitters.

Hammocks

The best brands 25 per cent. discount.

Bathing Suits

The nifty colors at reduced prices. "Mucha Color."

...YAS-CLINE CO. 116 WEST THIRD STREET

SKY-HIGH.

# BIG BALLOON RACE ACROSS CONTINENT.

*Lieut. Lahm's Famous "United States" and the "American" to Be Sent from Los Angeles After the World's Record by Dick Ferris.*

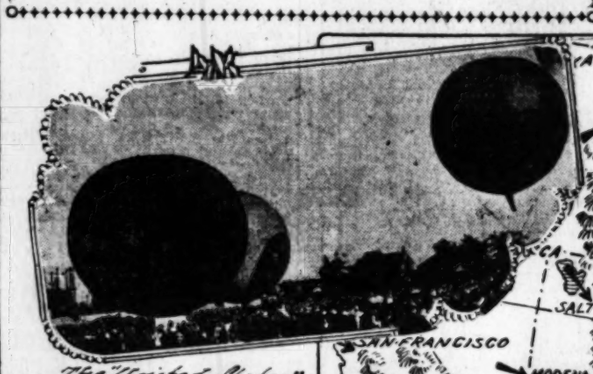
PLANS for record-breaking balloon trip:

Contestants entered: The United States, with which Lieut. Lahm won the James Gordon-Bennett cup; now owned by Dick Ferris, and the American, which was second in the international race at St. Louis, which is to be owned in Los Angeles. Others also may compete.

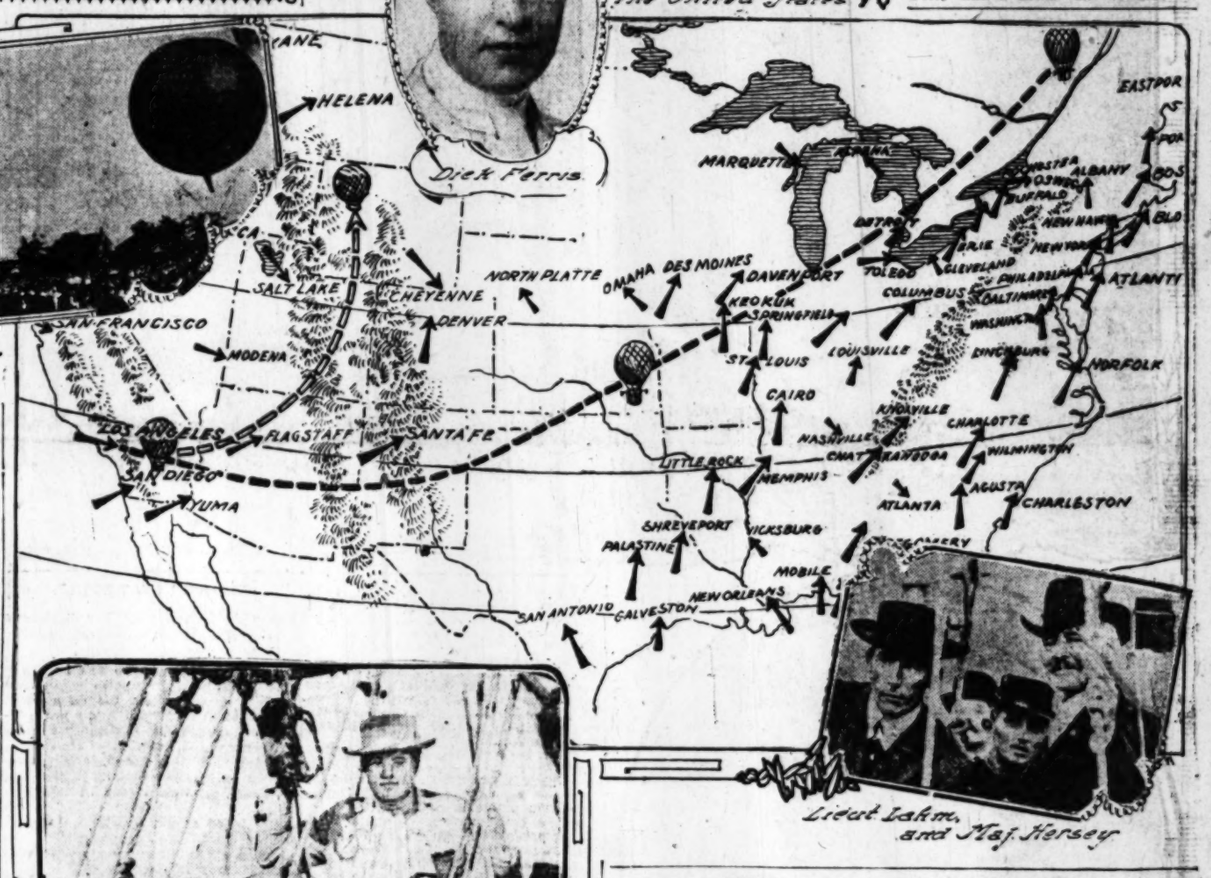
Routes contemplated: Starting from Los Angeles and following a course almost due east across Arizona, New Mexico, and into Texas, thence northeast toward the Great Lakes; or, northeast across the San Bernardino range and Nevada toward the Great Basin and Salt Lake, and thence north or continued northeast.

Passengers: In addition to the regular pilots and their assistants, President J. S. Zerbe of the Aëro Club of California, and a representative of The Times in each balloon, will make the trip, sending back messages by Zerbe's miniture aëroplanes and homing pigeons.

Time and place: To start from Chutes Park in Los Angeles some time in October, and to end as far east or northeast as the winds and conditions will permit.



*The "United States" starting at St. Paul.*




The first balloon race ever held west of the Rocky Mountains is being arranged by Dick Ferris, a Los Angeles sportsman, to start from Los Angeles some time in the latter part of October and to end as far East as the balloons can go, into the Mississippi Valley if possible.

Ferris recently purchased the "United States," formerly owned by Lieut. Frank Lahm, and with it has issued a challenge to any balloonist for a long-distance race starting from Los Angeles. The "American," which was second in the big international contest at St. Louis, now owned by Col. L. M. Scott of St. Paul, is being negotiated for by a Los Angeles party who expects to accept the challenge as soon as the purchase is completed.

It is the object of Ferris to make a world's record for distance and he bases belief in his ability to do so on the geographical position of Los Angeles, the prevailing trend of the air currents, and the scientific reasons of weather bureau officers and balloon experts who have studied the conditions closely.

Although the business features are to be controlled by Mr. Ferris and his associates, the Aëro Club of California has been invited to take honorary charge of the flight and to study the scientific features and note the results. Every opportunity will be given the club members to learn all they can, and courtesies will be extended them in every way. The club as a body has been offered the courtesy of officially conducting the flight and reaping the scientific honors therefrom as, for instance, a world's record being made under its auspices.

ZERBE TO TAKE TRIP.

President J. S. Zerbe of the club has accepted an invitation to make the trip in one of the balloons and a representative of The Times will go in each balloon.

Mr. Zerbe proposes to construct a number of miniature aëroplanes on a principle which he has worked out and every half hour he will launch one of these containing a message to The Times of the progress and conditions of the balloon. When these aeroplanes reach the earth the persons finding them are to telegraph or telephone the message thereon to The Times, and the finder is to keep the little machine as a souvenir.

To send other messages The Times representatives will take with them a number of homing pigeons which will carry "flimsies" back to Los Angeles.

Two experienced pilots, one of whom is expected to be Capt. Mueller, are to be engaged to conduct the flight and take full charge of the actual operations.

Arrangements have been completed with Manager J. B. Lehigh of Chutes Park to start the race from the baseball field. As soon as the balloons arrive they will be taken to the big barn at the Chutes, where Knabenshue built his dirigible balloon, and be thoroughly overhauled in preparation for the big journey. They will then be taken to the center of the ball park for inflation, the gas-generating plant being located in another part and the gas piped to the balloons.

GOOD CONDITIONS.

It is believed that the balloons can be placed in the path of a westerly current of air and carried over the mountains and across the desert into the great Mississippi Valley, where it would be only a question of the ability of the balloons to stay up while they glide down the mountain slopes and across the plains as far as possible.

Because of the dryness of the air, the buoyancy of the atmosphere, the steadiness of the prevailing winds, and freedom from storms, with almost limitless area free from great bodies of water, it is calculated that flights made from Los Angeles will be the

(Continued on Sixth Page.)



Notables and Scenes in Big Balloon Race.
In the basket below are Mrs. L. M. Scott; in the foreground, Mrs. Dick Ferris, Col. L. M. Scott and Dick Ferris. The chart shows direction of winds as furnished by the Weather Bureau, and probably routes of balloons.

FINEST IN THE WORLD.

# LOS ANGELES GIVES BEST OPPORTUNITIES.

BY J. S. ZERBE,
President Aero Club of California.

LOS ANGELES is the only available point in the United States from which to initiate long-distance flights.

There is no place on the Atlantic Coast which affords an opportunity of this character, as all the upper air currents have an easterly trend. In the northern hemisphere the trade winds all move to the east and north, hence the longest flights, which afford landing places within the United States, even though the starting places should be as far west as Omaha, would be less than one thousand miles. Since the record made at St. Louis last October was 872 miles on the Atlantic Coast, it is obvious that for safety and assurance of distance the course must be initiated farther west.

It is believed that the great trade wind which sweeps easterly from Los Angeles will afford a magnificent opportunity to make the record flight of the world. The range of mountains which rises abruptly from the plains, would be the direct agency to sweep the balloons upwardly into the great current, and, as shown by the observations and records of the weather bureau, the currents from the north from Salt Lake to Pike's Peak would effectually prevent a landing in the Rockies, thus assuring a flight toward Kansas City or St. Louis, and probably south of those points.

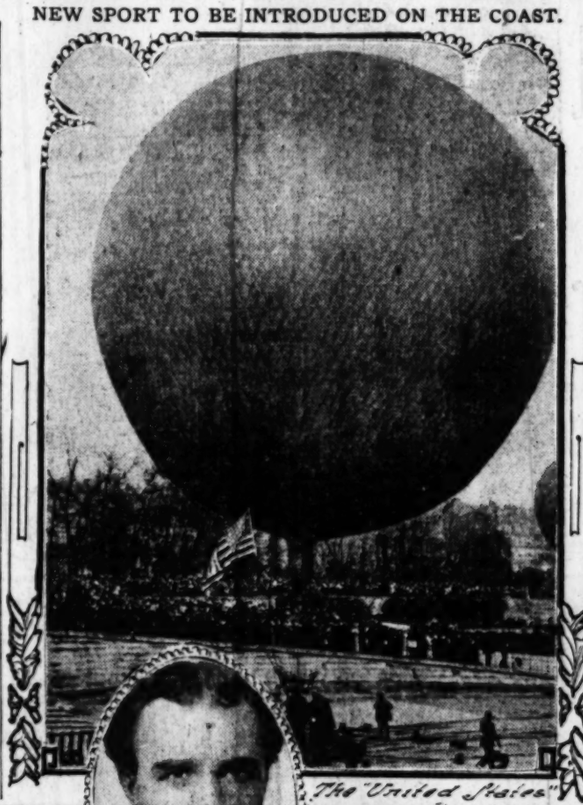
San Francisco is too far north and in too close proximity to the Sierra Nevada range of mountains which stretches to the east and north over a course fully equal to 800 miles, and if a balloon should once clear the mountains it would undoubtedly find a resting place somewhere in Western Canada.

The last race from Chicago proves that the proximity of the Great Lakes is dangerous and that the city is not on the proper place on the map for balloon races.

Count de la Vaulx's flight of 1200 miles from Paris to Russia was re-

(Continued on Sixth Page.)

NEW SPORT TO BE INTRODUCED ON THE COAST.






Lieut. Lahm, and Maj. Hersey

MORE THIS WEEK

# BUNDY STAYS FOR FINALS

*Only Southern Player to Be in at the Finish.*

*Must Defeat Long to Challenge Champion.*

*Johnson Beats Janes in Hard and Trying Match.*

[BY DIRECT WIRE TO THE TIMES—Exclusive Dispatch.] DEL MONTE, Sept. 12.—[Special.] The fourth round of gentlemen's singles developed some good tennis and from the showing made by the two survivors there promises to be some hotly contested arguments in the semi-finals, as this year the semi-final matches will be the best 3 out of 5 sets instead of best in three sets as formerly.

In the lower half of the drawings, Long won his match against Foley in straight sets and Bundy defeated Bell, also in straights. Foley has been playing a very steady and aggressive game in his early matches and was expected to give Long a close contest even though Long did show remarkable form in his meeting with Niles yesterday.

Long evidently has his eye on the coast championship which he lost last year to McLaughlin and went after Foley like a fiend. In the first set Foley was only able to pull out one game, Long's accuracy and side-line drives being too much for him. Even though he improved a great deal in the second set, Foley only succeeded in forcing Long to a closer score, Long taking the second set and match by a score of 6-1, 6-3.

In his match with Bell in the morning Bundy played his usual careful game while Bell was very much off form, Bundy winning in straight sets by a one-sided score of 6-3, 6-0. Bundy is the only southern man left in the tournament and has to meet Melville Long in the semi-finals.

In the upper half of the drawings, Irving Wright had little difficulty in disposing of Hunter in straight sets, 6-4, 6-2. Wright, so far, has had a very easy road to travel but will find a hard man awaiting him when he meets Johnson in the semi-final match.

Johnson is the other easterner who qualified for the semi-finals by his defeat of George Janes this afternoon. In his match with Janes he was forced to play his best tennis to win.

Janes is always a hard worker and a very hard hitter. If his pounding drives are coming in he is one of the hardest men on the Coast to defeat but in his match with Johnson he was not pulling off his drives with any accuracy.

Johnson plays a deep side-line chop almost entirely. The ball bounds very low and is difficult to handle with a driving stroke. Janes failed to follow in his serve, endeavoring to beat Johnson at his own game, from the back court. Had Janes forced the net throughout the match he would have stood a much better chance of winning.

In the first set Janes led at 5-4, again at 6-5, each time hanging back and letting Johnson do the aggressive work resulting in a pull out in each case for Johnson. The easterner finally pulled out the first set, 8-6.

In the second set Johnson quickly ran out two games, Janes took two, Johnson the fifth, Janes the sixth. Johnson then ran out two games and led at 5-3. At this point Janes took another brace and won the ninth game, only to lose the tenth and match by a score of 6-8, 4-6. Johnson is a very clever and cool-headed player, but his strokes are easy to anticipate and a fast net player should be able to run him off his feet as he seldom takes the net himself.

The result of today's matches leaves four men in the tournament, two easterners, one northerner and one southerner. Wright and Johnson will dispute the semi-final match in the upper half while Long and Bundy will fight it out in the lower half.

There is a very likely chance of the winner of the tournament being successful in the challenge match as the present champion, Maurice McLaugh-

(Continued on Third Page.)

PROOF.

# REASONS FOR GOOD FLIGHT.

SCIENTIFIC DATA AND DEDUCTIONS FAVOR PROJECT.

**Weather Bureau Reports and Statistics Show That Record-breaking Flights Are More Than Possible. Atmospheric Conditions Are Exceptionally Favorable.**

That long-distance balloon races or tests could be most advantageously made from Los Angeles as a starting point seems proven by the best attainable records, and the deductions to be made from experiences reported by the aëronauts engaged in recent contests.

An assured start with a strong sea breeze should put them over the mountains beyond San Bernardino with several hours of daylight remaining in which to adjust their progress according to the more problematical currents above the desert, which once crossed should enable the pilots to find the prevailing westerly winds at some height and thus make their way across the continental divide and into the southwesterly winds of the Mississippi Valley, which at some seasons of the year blow from Texas to Labrador.

With balloons equipped for sufficiently extended flights, such a start and course would practically add two thousand miles to the distance achieved in the race from St. Louis last year, when the competition was shortened by compulsory descent on the Atlantic Coast.

The general trend of upper air currents from west to east in the latitude of the United States is undoubted, and the existence of average west and southwest surface winds at certain seasons over the route suggested is proved by the accompanying table, furnished by the courtesy of the Los Angeles Weather Bureau, and from which the map shown herewith has been compiled.

Balloons launched at Los Angeles have invariably headed directly up the San Gabriel Valley toward the east. Over the desert, the hot air would tend to prevent the condensation of gas which usually occurs during the cool night hours, and would probably sustain the airships at sufficient height to pass the great Arizona plateau at about 4000 feet elevation. This accomplished, the

(Continued on Sixth Page.)

WAITING.

# READY TO RUN TO OLD BALDY.

*Trial of Steam and Gas Will Attract Many.*

*Owners and Drivers of Both Cars Confident.*

*Towns Along Hundred-Mile Course Take Sides.*

All is in readiness for the Kisselkar-White race to the summit of North Baldy Sunday morning. Both cars are working like clocks, both drivers are confident, and each owner believes his machine will win.

Never before has the race attracted so much attention. Hundreds will see the start, and other hundreds will line the course to watch the struggle between steam and gas. The time should be the best ever and the car that wins will undoubtedly break all previous records.

Much work has been done on the course. Road Overseer W. F. Erwin, who has charge of the Newhall district has had men at work the past week filling up the ruts and leveling the bumps along the course.

One of the features of the race will be the keen interest of the farmers and townspeople along the course. Residents of Palmdale, almost to a man, are anxious for the White car to win. In Newhall and at Acton the Kisselkar has a majority of rooters who want the gasoline entry to annex all the honors.

Speaking of the race Fenner said yesterday: "It seems strange to me that after making my challenge open to all the world, to any priced car or make, to any driver, in fact to "anything," that only one should respond when the makers of other cars claim so much for their machines. The $1000 entry fee certainly should not keep them out. I am using an ordinary stock machine, stripped, as I have in the previous races over this course, and not a specially built one."

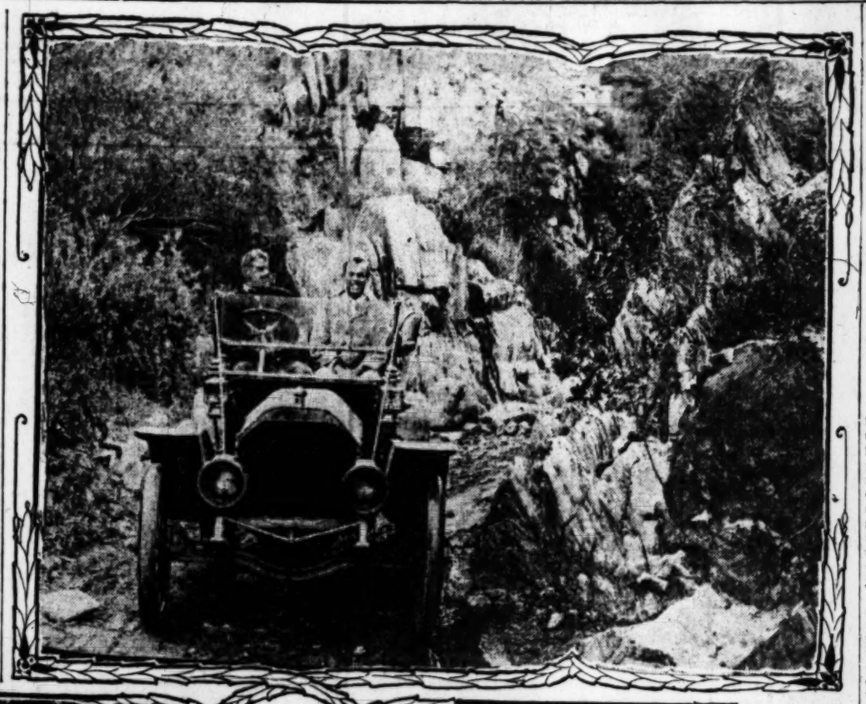
Shettler declares he is confident his car will win. He said: "I only hope the White car has no trouble on the race. My car will make the top of the hill in three hours and thirty minutes or better. In mentioning that time I allow for twenty or thirty minutes' trouble on the course."

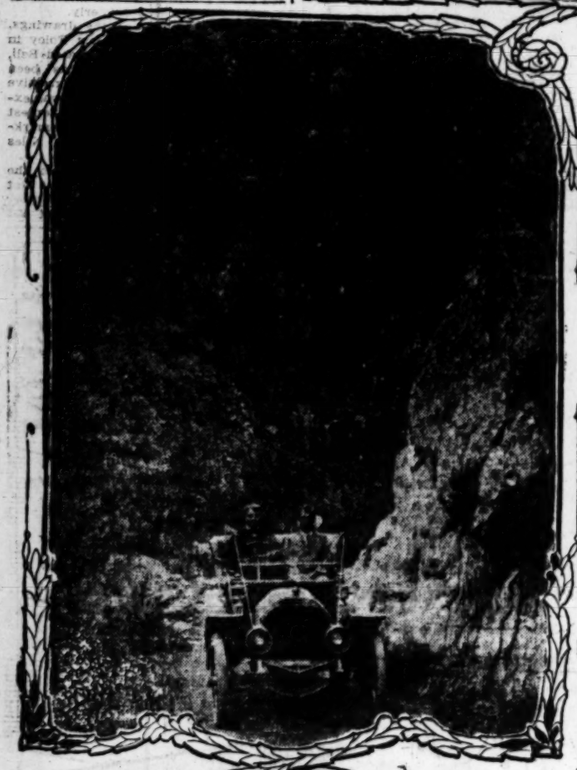
On Thursday, according to Shettler, the Kisselkar was driven from The Times office to the end of the course in three hours and thirty-one minutes. Latham's orders were not to hammer the car too hard over the road. He was accompanied by King, who will ride with him on Sunday morning.

The time which Shettler claims his Kisselkar made is forty-seven minutes better than the record. He will keep the car on the course all this week, and will bring it back Sunday night in time for the start at daylight Sunday morning.

At the White garage is a feeling of confidence which equals that at the Kisselkar headquarters. The "White Mercury," the car that will race the gasoline entry, has been put into almost perfect condition since the Turlock accident.

H. D. Ryus, who is to drive the White entry, returned to Los Angeles Wednesday. He has twice carried the White to victory over this course, and all agree that Fenner acted wisely in allowing none but Ryus to handle his car. There is not a turn nor a bump on the course that Ryus does not know.

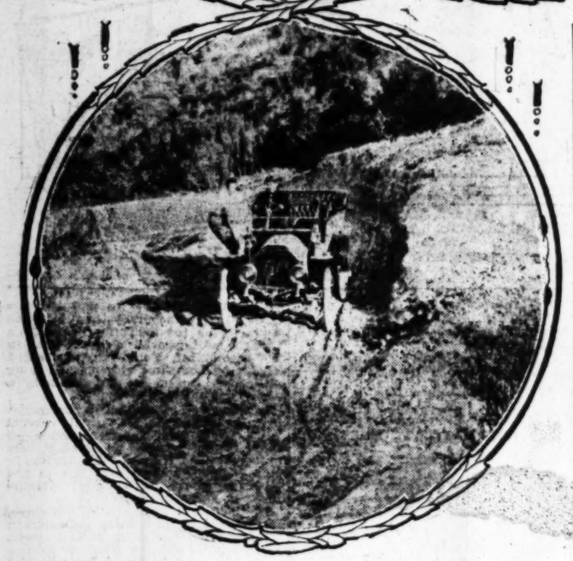






## Danger Points Along Steep Automobile Road

**Just opened into Gold Creek Canyon at head of Little Tejunga. Upper view, jaws of the narrows leading to stiff grade beyond. Center, two of the beauty spots in the heart of the hills. Below, H. O. Harrison whirling his Oldsmobile around most dangerous turn on the grade.**



## WANTS NEW RECORD.

**Fernando Nelson May Try to Lower San Francisco-Los Angeles Mark in Stoddard-Dayton.**

Fernando Nelson, who now holds the Los Angeles-San Francisco automobile record, having made the dash down the coast in seventeen hours and seventeen minutes has purchased a Stoddard-Dayton roadster. He is so pleased with the speed and power shown by this car that he is planning to lower his own record in this machine.

He is one of the best-known motorists on the Pacific Coast and is prominent in all motoring events. No race or hill climb in the Bay City is complete without his presence. He has a unique method of purchasing a car. When he gets ready to buy he calls all the members of his family together and they vote on a car. No matter what Nelson may like the majority rules and in the last car election the Stoddard led by a majority.

In speaking of the race, Capt. Ryus said: "The White steamer will be there with the goods this year, as it has been before. I drove the racer that we will use here, while in the north, and she has certainly got the speed and can undergo the terrible abuse of that course. There is probably no other race course that offers such a severe endurance test, but with the flexibility and reliability of our car we cannot help but win.

"I will make numerous trial trips this week over the course with Mercury and Black Bess. H. C. Guild will accompany me on the trips, and I consider him a fine mechanician."

Like a general mapping out a plan of campaign Shettler will go into the contest prepared to win. He will be represented at the start by W. D. Newerf and at every available point along the course his henchmen will see that the gasoline car is warned of any danger.

At Burbank F. E. Haighler will see to it that Latham and King get all the news possible. F. G. Bierlein will encourage the racing gasoline car at San Fernando, D. B. Rose will lend encouragement at Newhall, A. P. Worthington at Lancaster, W. E. Bush will be stationed on the Newhall grade, Andrew Smith, who lost the last race, at Acton, L. George Thompson at Palmdale, N. B. Blanchard at Little Rock, and R. C. Hamlin at Shoemaker's ranch.

In addition to these there will be a man at the Broadway tunnel, another on the Buena Vista-street bridge, five men at the Saugus cut, two men at the junction of the Mint and Soledad cañons and five men in the Soledad cañon.

The Southern Pacific officials have promised to have the railroad crossings along the course kept clear during the hours of the race. The sand at Ravenna is to be put into better shape for travel.

C. T. Covell, who has for the past two years been sales manager for the local Premier agency, has entered the employ of L. T. Shettler. He will act as outside salesman among the Reo and Kisselkar agencies in Southern California, Nevada and Arizona.



**Capt. H. D. Ryus and H. C. Guild,** in the White which they will drive in the Mt. Baldy race. The machine has been christened "White Mercury."




**Automobile Club of America's Grand Prize,** a massive gold cup valued at $5000, for the winner of the international race at Savannah on Thanksgiving Day.

VICTORY.

# STEEP HILLS NO OBSTACLE.

*Auto Blazes Path Into Wild Sylvan Retreat.*

*H. O. Harrison Drives Oldsmobile Into Gold Creek.*

*Motor Car Makes Initial Trip on Heavy Grade.*

That an automobile may be driven into the heart of the Tejunga range and over one of the steepest grades in Los Angeles county has just been proven. A route winding for fifteen miles along the mountainsides, to drop again into beautiful valleys, and again rearing itself on a 20 per cent. grade to an altitude of several thousand feet takes the automobilist over a new road just opened into Gold Creek Cañon, one of the most beautiful spots near Los Angeles.

On Friday, for the first time, an automobile was driven over this new road, when H. O. Harrison sent his four-cylinder Oldsmobile touring car up the grade. Only once as the machine climbed the steep hills did the engine hesitate and then only when the motor failed to get the necessary amount of gasoline.

An extra tube leading from the cap of the gasoline tank did the trick. Air pressure sent a quantity of gas to the carbureter and the motor took life again. At times the rear wheels could not find traction, but with a passenger on the footboard the car settled down to work and the steepest portion of the new road was passed.

Once on the summit it was a question whether the car could be driven down the incline. After examining his brakes carefully Harrison sent the machine over places where it would be certain death to make one wrong turn, and the touring car was driven safely to the narrows at the foot of the climb.

When a party of Angeleños secured the right to a quantity of land at the head of Gold Creek the problem of transportation became acute. Burros could reach the camp, but there was no road. With a splendid faith in the automobile Edward D. Silent, Frank Thomas and others, all of them enthusiastic motorists, laid plans for beautifying the camp among the hills.

Though they did not know that an automobile would ever be able to reach the pretty little resort nestling against the base of the Tejunga range they built a garage. Fifteen miles from the nearest point ever reached by a motor car they erected their summer homes.

Stylish bungalows went up. The wild beauty of the retreat was preserved as far as possible. Even the houses are rustic affairs with rough wooden bridges leading from one to the other. It is a retreat far from the madding throng, and the owners are happy. They have builded well, but the lumber had been hauled by an almost superhuman effort. Regular communication with the outside world must be had to make the retreat ideal. A mountain reared itself between the snug little camp and civilization.

An automobile was to solve the difficult problem. Both Thomas and Silent declared that the motor car could reach the garage. Acting according to their faith the road was built. It was impossible to eliminate the sharp 20 per cent. grade which rises directly from the jaws of the narrow pass which is scarcely wide enough to allow the passage of a touring car.

The grade was built and the challenge laid down. H. O. Harrison was asked to make the drive. Before attempting the climb he walked over every foot of the steep hill, examining the road surface. It was well that he did.

Satisfied that the car could conquer the hill, Harrison climbed into the seat, and with Roy Silent blowing down a tube into the gasoline tank, the test was on. There is a difficult turn in the grade, which gave the onlookers an anxious thrill. For the fraction of a second the car hesitated and seemed about to roll backward over the steep precipice.

Shouting an order to the man beside him, Harrison turned the wheel at an angle and continued the climb. Churning the dust into fine clouds, the car took hold, and foot by foot began the conquest, which ended at the top of the grade.

Now that the car has demonstrated itself to such an extent, Silent will use it on regular trips. When the rains come the grade will be in better condition, and the extra effort of Friday may not be necessary.

There is no more beautiful scenery to be found anywhere in Los Angeles county than in the vicinity of Gold Creek. Only thirty miles from Los Angeles, the retreat among the hills is one of the most delightful summer residences.

Satisfied that he can reach the camp with his motor car, Mr. Silent is proceeding with his improvements. Besides the three summer cottages, a winter abode is being erected. This cosy house has a handsome stone chimney built of the boulders found in the bed of Gold Creek.

A camp fire site, with places beneath huge trees for the hanging of hammocks, is one of the attractions. Food in plenty will be brought into the hills, and both the Silent and Thomas families will enjoy themselves as if they were only a few miles from home, for in the garage below the camp will be stored two automobiles, which can whisk the party back to town within an hour and thirty minutes.

The automobile road leading into Gold Creek is to be further improved. Rocks and bumps are to be removed. In the narrows, where jagged boulders defy night riding, a wider way is to be made. The road itself is good for many miles. It will be made good all the way.

For almost the entire distance it has been thrown open to the public. The drive to the mouth of Gold Creek is one of the most interesting hereabouts. Leaving Los Angeles by way of the San Fernando road, the autoist passes Tropico and Burbank and then turns aside at Roscoe for a dive into the blue hills.

1909
Peerless
All That The Name Implies
Most Comfortable Car Made
HAS ARRIVED
H. O. HARRISON CO.

PEACE NEEDED.

# AUTO WAR GOES ON SPIRITEDLY.

**DRIVERS HESITATE FOR FEAR OF DISQUALIFICATION.**

**Entries for Vanderbilt Cup Race not Very Plentiful, but Foreign Advices Indicate That There Will Be a Score or More of European Cars at Savannah.**

[SPECIAL CORRESPONDENCE OF THE TIMES.]

NEW YORK, Sept. 7.—Prominent and influential members of both the great societies of automobile manufacturers—the A.M.C.M.A. and the N.A.A.M.—are continuing their efforts to patch up a peace between the American Automobile Association and the Automobile Club of America, but so far their efforts have not had any result. The greater part of their efforts have been to devise some compromise by which they can induce Chairman Morrell of the A.C.A. to lift the ban from the Vanderbilt cup race. How fruitless they have been so far is indicated by the statement of Mr. Morrell that from his point of view the position of the club relative to the Vanderbilt race is one from which it cannot recede, and one which has been irrevocably fixed.

Thus the merry war of disqualification goes on. The A.A.A. has announced that Robert Graves has secured Emile Stricker to drive his Mercedes in the Vanderbilt race, and now it seems that Stricker has applied to W. S. Hogan, European representative of the A.C.A., asking if the A.C.A. would disqualify him if he drove. He took the position that as the car he is to drive is an old Mercedes privately owned by a man not connected with the factory, he should be free to drive. Mr. Hogan told him that he would be disqualified. Stricker was formerly a demonstrator of Rochet-Schneider cars in this city. He was Louis Strang's tutor, and drove a Porthos in the Grand Prix this year.

Louis Strang has been approached by A. R. Cordner and Welton H. Flinn, who have entered an Acme for the Vanderbilt race. He states that he has declined to drive the car, as he does not wish to be kept from competing in international races abroad.

As far as entries go, there are many wild rumors floating around. From Paris comes the statement that in addition to the Mercedes of Robert Graves, there will be seen in the contest a Hotchkiss entered by Jefferson De Mont Thompson, chairman of the Vanderbilt Cup Commission; a Fiat entered by Lewis Speare, and a Benz entered by Louis Bergdoll, the Philadelphia agent for the German car. There is no confirmation for these entries here.

It is also reported along gasoline row that W. K. Vanderbilt, Jr., has purchased two touring car chasses each of the Fiat, Renault and Isotta-Fraschini makes, and that they will be fitted with racing bodies and entered in the Vanderbilt cup race. Mr. Thompson refuses either to affirm or deny the report.

One thing else has happened to dim further the luster of the A.A.A. race. The Chalmers-Detroit entry has been withdrawn, the reason given being that there is such a rush of work at the factory that it is impossible to spare the time to tune a cup racer, even if a stock chassis.

On the other hand, the reports of entries for the Savannah Grand Prize race are encouraging. Hardly had the lists been opened in Paris when three Fiats were entered. Wagner and

800
VITA DR
CELLS
Are Consume
Every Da
"The Cell That S
ONLY MOISTURE PROOF CELL
You Help
Soon It Wi
800
VITA MFG.
1151-1153 Stanf
Rambler Ec
Unmatched in first cost
All the smart types in
Satisfaction in every car.
W. K. COW
830-834 SOUTH BROA
STEAM IS KI
The Incomparable WH
WHITE GAR
714 S. Broadway



MATINEE.

# U H. WINS INITIAL LEG.

*Events of Matinee Won in Straight Heats.*

*Time but Close Races at Argicultural Park.*

*of Best Performers Are on the Circuit.*

H., the classy trotter belonging A. Glasscock, distinguished herself yesterday afternoo at Agricultural Park by winning the first leg on A. Clark Cup, offered for trotthe 2:30 class, taking two heats three from the good Gen. Garcia, ly other starter. The best time



Me
Who will assume principal role

25, made by Lou H. in the eat.

as the first matinée of the Club for the present season, ithstanding the very warm a crowd of several thousand saw the sport. There were mbers on the card, each de- a well-contested battle for rs, and while the programme ontain the best horses on the on account of so many be- sture or on professional race he results showed that the es horsemen can get out at in the year and give a mat- will compare favorably with country.

events but the one for the were won in straight heats, would not have proved the but for a bad break by Lou first heat. She got away to reak with Garcia, who had and they went like a team to r, where Lou H. broke. She quickly and several times terms with Garcia, but in ch she broke again several had to be satisfied with ce.

econd heat she again broke t turn, but soon caught and rcia and was never headed. sily by four lengths. These seemed to steady her and e third heat without much

st time of the afternoon was e free-for-all pace, which y Joshua S. in 2:25 and 2:15, ther starter being Isabella., pace was another process- another victory for Artesia, ing second in the first heat in the second heat. Glen- do no better than third in

st field of the day was in e, there being six horses here were five in the 2:20 he winner, Lottie Baldwin, est time of 2:24 in the sec-

ls were as follows: Robert Price and J. W. Nicker- D. L. Thomas, L. Denker Connelly, timers; J. W. arter.

arles:

ute trot, one-mile dash:

rah, b. h. (J. W. Nicker- L. P. Keller).....1 1

h, b. g. (W. N. Tiffany)..2 3

ace:

in, b. m. (O. O. Jonas).1 1

. Moore).....2 2

(L. L. Bricker).....2 2

g. g. (R. J. Prescott).3 4

m. (W. C. Went).....4 5

ace:

(O. O. Jonas).....1 1

g. (J. W. Snowden).....2 4

m. (L. P. Keller).....4 2

:19.....3 3

ace:

g. (Sam Watkins).....1 1

m. (P. B. Low).....2 2

:15.

e:

(R. Bourland).....1 1

(C. G. Wills).....2 2

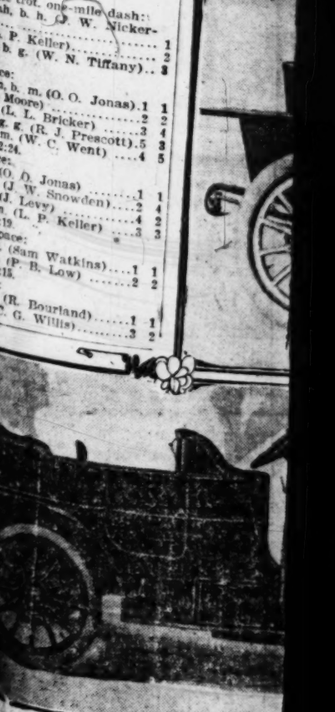
journey wit the car.

At Portla to Kelso a party again The car arr the return started at ments. Mer dangerous Mountains this trip o tours in th

Nazzaro have been two of them, and the not yet been named is authority for the there will be two e ment-Baynard and M the French makers, two Benz machines probably two Isotta- Italia cars.

This probable list of eign cars will with some when the time formal entry, but it least.

Nine Americans are assured for the r a Thomas, a Lozier, sylvania, a Stearns The club officials are minimum of twenty race. The Napier wished to enter a movable wheels, w contestants, as the use of removable any kind of removable employed.



Newcomers Alo

MATINEE.

## OU H. WINS INITIAL LEG.

*Events of Matinee Won in Straight Heats.*

*Time but Close Races at Agricultural Park.*

*of Best Performers Are on the Circuit.*

...u H, the classy trotter belonging ...r. A. Glascock, distinguished her...yesterday afternoo at Agricul...l Park by winning the first leg on ...r. A. Clark Cup, offered for trot...g of the 2:30 class, taking two heats ...of three from the good Gen. Garcia, ...only other starter. The best time

Scrappy Nell, b.m. (J. W. Snowden) ..... 2 4
Dan Wilkes, b.g. (George Aiken)... 6 3
Silveretta, g.m. (W. A. Glascock)...4 5
Maudie, pto.m. (E. Deffebach)..... 5 6
Time—2:32, 2:33.

The 2:30 trot, Clark challenge cup:
Lou H., b.m. (W. A. Glascock)..2 1 1
Gen. Garcia (J. S. McGaugh)....1 2 2
Time—2:30½, 2:22¼, 2:32.

The 2:40 trot:
Lady Vasto (J. W. Mickerson)..... 1 1
Ancona (P. B. Low)..... 2 2
Rackella (W. N. Tiffany)..... 3 3
Time—2:40, 2:39.

### TEN MILES AN HOUR.

**Motorist Makes Trip from San Francisco to Seattle Over Every Kind of Road in Ninety Hours.**

A. H. Merritt made a trip from San Francisco to Seattle last week in his White steamer. His actual running time was ninety hours, spent in covering 1013 miles of highway of every description from the smoothest boulevards of cities to the roughest corduroy roads of the timber belt through which he passed. The motorist reports that the worst strip of road encountered on the trip was between Redding and Dunsmuir. The twenty-two miles of corduroy road in Oregon meant slow running, but he accomplished this jacking portion of the journey without the slighest injury to the car.

At Portland the machine was shipped to Kelso and from that point the party again took the road for Seattle. The car arrived in such fine order that the return journey could have been started at once without any adjustments. Merritt reports that with less dangerous roads over the Siskiyou Mountains auto tourists would find this trip one of the most delightful tours in the United States.

### OFF FOR LAGUNA BEACH.

**Los Angeles Motorcycle Club Will Hold Run to Ocean and Return. To Be Strictly Stag Affair.**

The regular semi-monthly club run of the Los Angeles Motorcycle Club, scheduled for today, will be a strictly stag affair. The run will be to Laguna Beach and return, and the distance is thought too great to take any of the women members of the club. The start will be at 7 o'clock this morning, from the clubhouse on the corner of San Pedro and Twenty-second street.

On the last club run to Redondo there were over one hundred persons in attendance, and when stretched out along the road, the column of motorcycles was two miles long. Harry Lightcap, who is captain of the club, is trying to get out an even greater number for today's run. The club is now the largest in the United States, and not only gives more runs than any other organization, but has larger attendance at them.

### CHANGE IN POLICY.

**Maxwell-Briscoe Company Will Maintain Both Wholesale and Retail Depots in Los Angeles.**

President John W. Willcox of the Maxwell distributing house for the Southwest, the Maxwell-Briscoe-Willcox Company, will wind up the affairs of that corporation on September 30, because of the important change in the selling policy of the Maxwell factories.

The future plan of the Maxwell-Briscoe Motor Company, the parent corporation at Tarrytown, N. Y., is to have a wholesale depot in this city for the big Southwest territory, using the present plant of the Maxwell-Briscoe-Willcox Company for that purpose and doing no retail business in this city, having a retail agency here as in other centers.

President Briscoe and Mr. Maxwell, the most active directors in the $25,000,000 corporation, are anxious to have Mr. Willcox remain in charge of this territory, though the latter has not decided upon this matter yet as he has other excellent propositions offered him. Sooner or later there will be a Maxwell assembling plant or factory on this Coast and such a factory may be located here, as was first intended. President Benjamin Briscoe, the most active worker in all the Maxwell organizations, will visit this city soon as will John D. Maxwell, the designer of the Maxwell cars, who was here a few months ago.

### GRAND PRIX CARS ON TRACK.

**Special Event of Hundred Kilometers for Racing Cars of Dieppe Contest to Be Run to Brooklands.**

Word comes from London that Grand Prix racers will have an opportunity of showing their ability on the track in a race that has been specially designed for them at Brooklands, on Saturday, October 3. The general conditions as regards engine sizes, weights, replenishments, tire changes and colors are the same as those for the French 1908 Grand Prix. The distance will be about a hundred kilometers, or sixty-two miles. Eight cars of non-British origin must be entered, or the Executive Committee will have the right to declare the race void.

The sporting commission of the French club has been invited to appoint three stewards to adjudicate on the race in conjunction with the British representatives, and the club of each country having made an entry is invited to appoint a representative. Entries close on September 25, the fee being $200 a car, of which $160 will be returned if the car starts.

### For American Conditions.

The Renault Frères Company has designed a special chassis for this country, the first model of which has just been received in New York. It weighs under 2000 pounds, has the regular 20-30 motor, which is of four-inch bore and five and three-quarter inch stroke. It has ten-inch clearance, which is obtained by the use of higher axles, and has reinforced springs, tilted wheel, short levers, suitable for either runabout or baby tonneau body. The radiator is wider than in the standard chassis, having greater capacity, and a lower bonnet is used. The chassis itself is lighter, shorter and narrower than the standard type. This is one of the first foreign chasses which have been especially constructed for American conditions.

### Delayed Peerless Arrives.

The much talked of 1909 Peerless, which has been expected for a month past has arrived and was seen by many interested motorists, yesterday afternoon. The car has been over a month getting here from the Peerless factory at Cleveland, going astray between Chicago and Denver. The new car has all the features which have distinguished the Peerless in the past, but the change in fenders and the additional room in the front seat and tonneau gives it a larger and more stylish appearance. The new model is known as the "Peerless Thirty" and is a seven-passenger car.

Worcester, Mass., now has an automobile dog catcher. Two motors cars are used in New York City for the

### GOSSIP ALONG GASOLINE ROW.

The Lee Motor Car Company reports the following list of Cadillac sales to date: F. H. Menderson, 1909 Cadillac "30." The same model car has been sold to C. C. Bowen, H. O. Rivers, G. Savier, N. E. Brown, Heinrich von Stein, Dr. J. E. Wilson, Dr. E. E. Sherrard, Webb Brain, A. L. Smith of Santa Maria, Joseph E. Hinds, Dr. J. H. Bullard, H. M. Sale of the Western Drug Company, Robert A. Riddell, Frank Pettit and John Pettit of Oxnard, F. A. Snyder, D. F. Rockhold and Dr. H. D. Requa.

W. H. Halliwell, local agent for the Warner Autometer Company, has removed to offices at No. 1124 South Main street.

The Stoddard-Dayton Motor Car Company reports the following sales to date: J. M. Walker, model A, touring car; W. F. Cronemiller, model A, touring car.

Bert Latham returned from a trial run to the Fenner mine on North Baldy Friday and left yesterday for another spin over the course.

A number of wagers have been laid on the result of the Kisselkar-White race to the Fenner mine Sunday morning. In every instance the bets are even money.

T. E. Nelson of this city purchased the last 1908 Cadillac touring car to be sold on the Pacific Coast on Friday. The car was shipped from San Francisco to the Lee Motor Car Company here.

Tod Ford of Pasadena has purchased a Peerless limousine. He expects the car to be one of the handsomest machines in the West. The car will be delivered the last of October. Mr. Ford is one of the best known motorists in Southern California and has owned fourteen cars of many makes. This is the fifteenth car he has owned.

W. B. Summerfield of Pasadena has ordered a six-cylinder ninety-horsepower Stearns from W. J. Batchelder.

C. Z. Lalling will be sales manager of the W. J. Batchelder Company. He is an enthusiastic Stearns man.

Charles Howard, the Buick agent in San Francisco, was in Los Angeles last week. Howard has placed over two hundred of the little four-cylinder Buicks in San Francisco. At the Santa Rosa races he entered a car which made miles in 1:03 on the track and he is expecting to make a clean-up in the San Francisco races, September 20.

Ed Stimson and John Cline made one of the longest trips of the season, driving to Portland and return in their Packards.

G. H. Hayes of Mohawk mining fame is now owner of a new Packard.

Fred G. Bierlein, Reo sales manager, will have full charge of all local Reo retail business, while F. E. Hughes will continue as Kisselkar sales manager. Shettler's sales force will be further increased immediately after the Mt. Baldy race by both Bert Latham and C. P. King.

The Western Motor Car Company reports the following sales for the past week: Seven passenger Packard touring cars to G. H. Hayes, seven passenger Packard touring cars to R. B. Young, Chalmers-Detroit "30" to J. H. LaFourcade of Cucamonga, four-cylinder Buick runabouts to A. F. M. Strong, H. M. Rooney, A. J. Hartman, Riverside; D. Houseman, Pasadena; Erwin Bros., Orange.

H. D. Blanchard of Pomona has accepted the agency for the full line of 1909 Reos and Kisselkars. His territory will consist of Pomona, Covina, Lordsburg, Glendora, San Dimas and vicinities. Mr. Blanchard has ordered twenty-five Reos and twenty Kisselkars to be delivered between September 1, 1908, and September 1, 1909. This is one of the largest local agency deals ever made in the West.

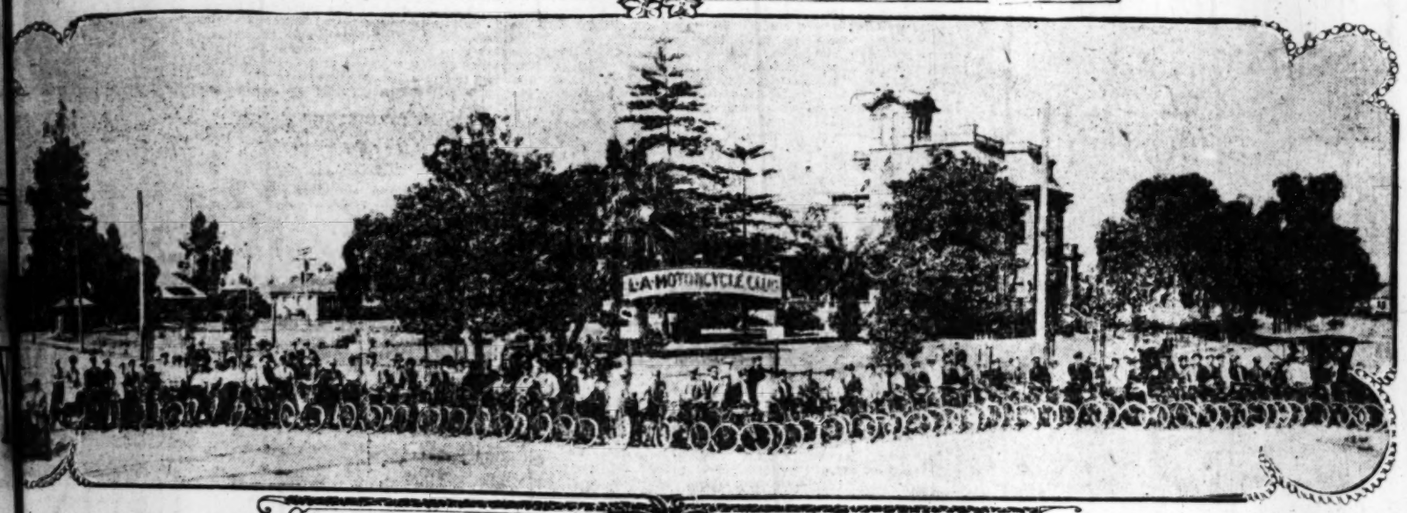
### LADY'S CALLING CARRIAGE.

**Overland Factory Turns Out Unique Car Which Will Be Sent to Los Angeles Soon.**

One of the novel features in the new 1909 cars will be seen in the Overland roadster for next year. The machine will be equipped with two bodies so that it will be possible to make of it a handsome roadster, or a lady's calling carriage. The Overland has scored a decided innovation in this new departure. P. A. Renton, the local agent, will soon receive a consignment of the newly designed cars. The Overland has a 105-inch wheel base, a nine-ten-ion magneto, full equipment of lamps. It has a four-cylinder thirty-horse-power motor.

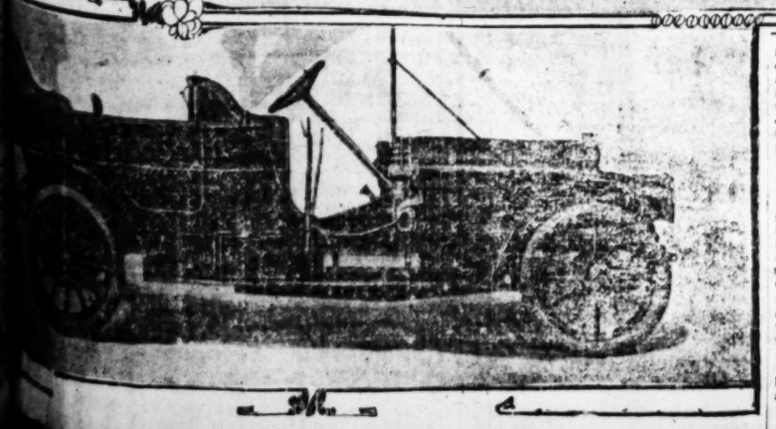
The Overland factory will also send Renton a consignment of four-cylinder thirty-horse-power touring cars. These have a wheel base of 110 inches, a selective type transmission, nickel steel axles and gears.

In addition to their line of roadsters, touring cars and ladies' runabouts the Overland factory will also send several of their six-cylinder cars which have a 118-inch wheel base and are declared to be all that can be desired in the larger type of machines which are sold at a low price. The wheels of this car are thirty-four inches, and the machine can be ordered either with touring car or roadster body.



Members of the Club Cura Hidalgo and the Society of the Sons of Montezuma,
who will assume principal roles in the celebration of the ninety-eighth anniversary of the Independence of Mexico in this city on Wednesday.





Newcomers Along Gasoline Row.


CALIFORNIA'S FINEST STORE

Auto Supply Dealers — **Bullock's** — Auto Supply Dealers

Broadway at Seventh

EITHER PHONE EX. 1500

## Fair Prices on Fisk Diamond-Goodrich Tires

—The best tires made by each company.
—Every tire perfect, with its serial number guarantee intact.
—What matter if the Fisk-Goodrich and Diamond people do refuse to sell Bullock's tires in a trade way?
—They cannot prevent Bullock's selling Fisk-Diamond and Goodrich tires.
—They cannot force Bullock's to mark tires at any other than fair prices.
—They cannot dictate to this business so much as a pin point's worth.

*Funny that general drop in auto tire prices on September 1st, considering previous events.*

Bullock's prices have always been, are yet and always will be—Fair Prices. Fair Prices are Right Prices. They mean safe savings—substantial savings on Auto Tires. Comparison is proving it to more auto owners every day. Auto supplies are priced in the same Fair way. The following prices are our regular prices. Only standard guaranteed supplies and a complete line from speedometers down to chamois skins.

**A Prominent Auto Owner** said to our Auto man Friday: "I can't make money any easier than by taking a spin down here whenever I need supplies. $10.00 saved this afternoon in just 25 minutes, not so bad."

**Everready Batteries.. 19c**

A1 Auto Polish—½ pt. 25c; 1 pt. 50c; 1 qt. 95c. It is the best; sold here exclusively.

6 volt 60 Amp. hour storage Battery $17.50 Guaranteed 1 year; no such battery offered elsewhere less than $25.

25c Eye Shield Goggles ..... 10c

Box Cotter Pins 19c. ass't sizes.
2 lb. No. 1 Waste ..... 25c

Horn Reeds ..... 25c
Lamp Burners 35c. Perfection.
Bray's Luta Burner ..... 40c
Solorine Metal Polish, 1 qt. ..... 45c
Car Soap, 5 lb. ..... 75c
Carbide, 10 lbs. ..... 95c

**Spark Plugs**

Split fire ..... 98c
Rajah 98c. All sizes.
Sootless ..... $1.45

Decarbonizer $1.25 qt. Your engine needs it.

Rubber Pail and Funnel ..... $1.75
Battery Tester ..... $1.98

Duck Tire Cover $2.48. Any size.



## The Tabor Auto-Folding Glass Front





Have you a license to run your Automobile without a Tabor Auto-Folding Glass Front on it? This is the up-to-date Front. Why waste your time looking around? What you want is a Front wherein the lower section is adjustable, as well as the upper. HERE IT IS. Why is this Front so popular? Because it can be operated, i. e., thrown into the many different positions, by a lady driver, as well as a man, while the car is in motion. This is not a front that can only be folded in two positions, but instead, a dozen or more. Call and let us demonstrate this front to you and tell you all about it.

The Only Up-to-Date Glass Front — **J. U. TABOR, 201 E. Seventh St.**
Phones: Main 127—Ex. 127. — COR. SEVENTH AND LOS ANGELES STS.



THE R-S MOTOR BICYCLE

Built and tested in the mountains. The greatest of all motors for all-around use.

**A Bicycle Special**

Our $40.00 double-bar Peerless Bicycle reduced to $30. Fully guaranteed.

Now is the Time to Save Money
JOHN T. BILL & CO.
10th and Main Streets — Los Angeles, Cal.
Everything for the Automobile, Motorcycle and Bicycle



PEERLESS **OLDSMOBILE** H. O. HARRISON CO. 1214-1216 S. Main St.

R. S. STANDS FOR READING STANDARD MOTOR CYCLE — IT'S THE BEST — JOHN T. BILL & CO. 10th and MAIN STREETS


### BUNDY FOR FINALS.

(Continued From First Page.)

lin, is not playing up to his usual stadard.

The only match played in ladies' singles was between Mrs. Bruce and Mrs. Farquhar, the former winning in straight sets, 6-4, 6-2.

From a spectator's standpoint it was a very slow and uninteresting match. Both players played a get-back game, neither trying for an ace at any time. Mrs. Bruce ran the first set up to 5 love before her opponent annexed a game, then Mrs. Farquhar steadied down and pulled the score up to 4-5, at which point Mrs. Bruce was a little steadier and won by Mrs. Farquhar beating herself. It was strictly a match of ping-pong until one or the other should make an error, neither player risking anything.

The second set was a duplication of the first except for score, Mrs. Bruce winning this set, 6-2.

The mixed doubles, junior singles and junior doubles will begin on Monday.

SUMMARY.

Gentlemen's singles, fourth round—Johnson defeated Janes, 8-6, 6-4; Wright defeated Hunter, 6-4, 6-2; Bundy defeated Bell, 6-3, 6-0; Long defeated Foley, 6-1, 6-3.

Ladies' singles, second round—Mrs. Bruce defeated Mrs. Farquhar, 6-4, 6-2.

It is estimated that the incomes of constables along the roads between Philadelphia and Atlantic City have been reduced one-third because of the operation of flagmen posted by the At-


See The Incomparable
**ANGEL CITY GLASS FRONT**
Simple and Practical for Any Auto
EARL AUTOMOBILE WORKS 1224-1234 So. Main Street


### LITTLE SPARKS OF MOTORDOM.

A portion of the road used during the Bologna race was built by the early Romans.

New Jersey motorists are taking an active part in the campaign against the reelection of State Senator Frelinghuysen father of Jersey's drastic motor law.

A reliability trial of carrier motorcycles, light delivery vans, motor-cabs and hotel buses is to be conducted by L'Auto of Paris some time early October.

Hummocks a foot high and 150 feet from railroad crossings, on both sides, are to be constructed by the Long Island Railway in the hope of preventing grade-crossing accidents.

Germany is now using motor vehicles for the removal of dead animals. The cars resemble huge low drays, with a back board that drops down and forms an inclined plane. A windlass


800 VITA DRY CELLS Are Consumed Every Day

"The Cell That Sells"

ONLY MOISTURE PROOF CELL



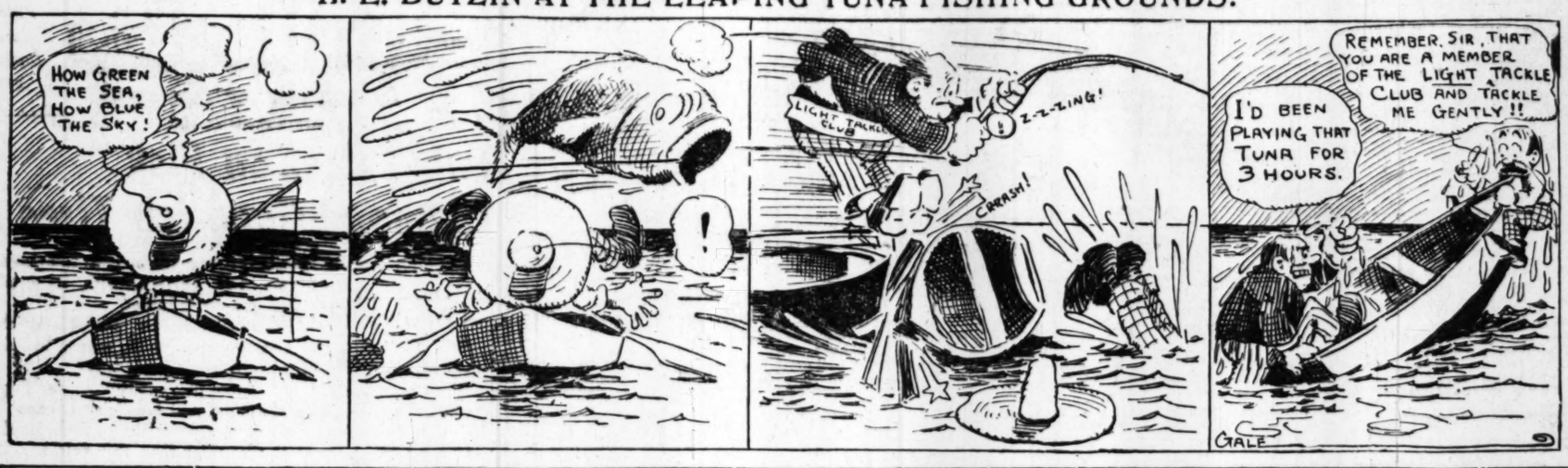

You Help a... Soon It Will ... 8000

VITA MFG. C...
1151-1153 Stanford A...

Rambler Econo...
Unmatched in first cost or ...
All the smart types to choose ...
Satisfaction in every car.
W. K. COWAN
830-834 SOUTH BROADW...

STEAM IS KING
The Incomparable WHI...
WHITE GARAG...
714 S. Broadway — Both Phone...

## H. E. BUTZIN AT THE LEAPING TUNA FISHING GROUNDS!




ONE MORE BUCK.

# BARLEY FLATS HOME OF DEER.

### HUBBS AND OSTRANDER SHOOT BUCK IN THE BRUSH.

**Dense Undergrowth and Other Obstructions Make It Hard to Get Sight of Game—New Government Trail Being Built to Camping Ground Back of Mt. Wilson.**

C. B. Hubbs shot a buck weighing 175 pounds on the mountainside north of Barley Flats last week. In company with A. D. Ostrander, secretary of the Southern California Rifles, Hubbs, who is also a member, camped ten days on the Flats, and reports that while deer signs were plentiful in the brush, the game was hard to locate on account of the dense undergrowth on the hills and in the cañons.

A number of does and fawns were seen on the top of the ridges. Ostrander got a glimpse of a buck and Hubbs shot at another. Large coveys of mountain quail were stirred up from the brush, and the cañons were thick with tree squirrels.

Barley Flats is a ridge covered with wild barley and long leaf pines, located directly behind Mt. Wilson. It is in the San Gabriel Forest Reserve, and is reached by the Sturtevant trail from Sierra Madre, thence by the government trail to West Fork, and northwest along the ridges—in all about twenty-five miles from Sierra Madre. Packing is done on burros, as the trail is too narrow to accommodate a wagon. The altitude of Barley Flats is about 5500 feet.

It is expected that this place will become a popular camping resort when the government trail that is being built from Mt. Wilson is completed.

### PLAYGROUNDS MEETING.

**Youths Arranging Big Contests for Wednesday Afternoon at Echo Park Field.**

The third annual field meet of the city playgrounds is to be held at the Echo Park playgrounds next Wednesday afternoon. Superintendent C. B. Raitt has made the arrangements for the field day, and it is to be participated in by about five hundred children from the Violet-street, Echo Park, Fourteenth-street, Castelar, Utah-street and Holley and St. John-streets playgrounds.

The meet is scheduled to begin at 1:30 o'clock, and twelve events, composed of various kinds of relay races, are on the programme. There will be sack races, potato races, flag races, basketball races and many other kinds, for both boys and girls. For children under 10 years of age there are to be thirty-yard dashes, in which teams from all the schools will be entered.

The use of a special car has been donated for the purpose of carrying the children to and from the Echo Park playground. The following are to act as judges: C. H. Price, Los Angeles Y.M.C.A.; K. Hamilton, Harvard School; F. H. Boren, Harvard School; C. Richmond, Pasadena.

### TO HAVE THEIR CHOICE.

**High School Students not to Be Forced to Take up Rugby Game This Season.**

The students of Los Angeles High School probably will be given an opportunity in the near future to decide whether or not they wish to substitute Rugby for the old-style game of football.

While it is not likely that the English game would be forced upon the High School boys, at a meeting of the principals and assistants of the local high schools yesterday it was suggested that it might be a good idea if Rugby was introduced and played by the students who were interested in that style of play, and not interfere with the old game.

From the experiences of the last two seasons it has been made quite evident that two styles of football cannot be played by the same school at the same time without causing a division of interest that proves a serious drawback to success in either game. If the school authorities are bent on introducing Rugby into High School sports, either with a view toward replacing the old game with it or playing it in conjunction with the old game, the students probably will be reluctant to adopt it.

**Trout Spawn for Riverside County.**

RIVERSIDE, Sept. 12.—W. A. Carrell, president of the Riverside County Game and Fish Protective Association, has received assurance from Charles H. Vogelsang, chief deputy of the State Fish and Game Commission, that a good supply of fish will be forwarded soon to stock Riverside county streams, where conditions are favorable. The streams that will probably receive these fish are Strawberry Creek, Snow Creek, Banning Creek and Whitewater River. The fish will come in a special fish distributing car, which will make its first trip to Southern California about the first of October.

**Brooks Don't Know.**

There were no developments in the local racing situation yesterday, other than a denial by J. W. Brooks that he knew anything about his alleged appointment as manager for Arcadia the coming season.

**Who Can Guess Why?**

It is reported that some eastern big league team has bought or drafted Catcher Killifer of the San Francisco team. Any fan that can guess why is



C. B. Hubbs and A. D. Ostrander, (below,) of the Southern California Rifles, who shot a buck deer in Barley Flats.

THAT SMILE!

# OCCIDENTAL IS BUCKING UP.

### NEW COACH AND FRESH MATERIAL CHEER STUDENTS.

**Effort to Be Made to Resume High Standing of Former Years in Athletics—Wieman and Conrad to Be Nucleus of Football Team—Few Veterans Are Lost.**

F. H. Gorton, who will coach the Occidental College athletic teams this year, is scheduled to arrive in this city Tuesday, and he will immediately begin preparations for the football season.

The new term of the Presbyterian college will open Wednesday and it is the intention of Manager Goodell and Capt. Wieman to call the squad together on the same day and begin operations at once.

The prospects for a winning Presbyterian team are brighter than they have been for years. The average weight of the team probably will be over 170 pounds, and all the members of last year's eleven with the exception of four will be back to school and will turn out for the team. Bruce Merrill, left halfback; ex-Capt. Raymond Crane, right tackle; "Jim" McClung, left end, and Watson Murt, right guard, will be missing from the 'varsity, and while they were strong men, it is expected that their places will be filled without difficulty.

McDermont, Kenneth Kellogg and Henry Thomson played in the line last year and will try for Burt's position at guard and Crane's place at tackle. There is no one in sight for McClung's place as yet, but it is expected that a new man can be developed from the freshman material.

"Speedy" Rush may again be at quarterback, although a weak knee may keep him out of the game. He was forced to quit last year before the end of the season on account of injuries. "Buster" Brower, who filled Rush's place after he dropped out, probably will not return to Occidental, and a new understudy will have to be unearthed for the place. With Fred Thomson and Collins in the back field, the Presbyterians will have a pair of backs that will average close to 190 pounds in weight.

Conrad, All-Southern California center last year, will again hold down his old position for the Presbyterians, and as this will be his last year at the game it is expected that he will tear things up. Last year Conrad frequently got down the field ahead of the ends and was in every play.

Patterson will again hold down the position on the right side of Conrad. He has been on the 'varsity four years and knows the game thoroughly. The position at left guard will have to be filled. Capt. Wieman will play his usual position at left tackle and will do the punting. Last year he was tried at fullback, but it was found that his place was in the line and he will be kept there. His ability to advance the ball from his line position is remarkable, and he probably will be the strongest individual player on the team. The filling of the other tackle position, which has been left vacant by the graduation of Raymond Crane, promises to bring forth keen competition among last year's line substitutes and the new material. McDermont seems to be the most promising of the known candidates.

Johnson will again play an end position. He got into the game at this position for the first time last year and showed promise of developing into one of the best ends that Occidental has ever turned out. The other end position has been left vacant by the withdrawal of "Jim" McClung from school and this place probably will be the hardest vacancy to fill.

The Presbyterian gridiron is being put into shape for the season, the equipment is being brought out from its summer quarters, and when the students get back for the new term everything will be in readiness for immediate practice. Manager Goodell has been at the college during the summer and has made full preparations for a prompt and decisive opening of the season.

COMING THEIR WAY.

# RUGBY IS EASY FOR BEGINNERS.

### GREAT CARDINAL SQUAD TURNS OUT FOR PRACTICE.

**Circumstances Rounding Out Nicely for Stanford Where Only Bad Luck Was Expected—Southern California Men Making Good in Football—Coaches Pleased.**

[SPECIAL CORRESPONDENCE OF THE TIMES.]

STANFORD UNIVERSITY, Sept. 12.—So great an aptitude for the game of Rugby has been shown by the freshman candidates for positions on the team that the men are already going through regular scrimmages against the 'varsity squads, although practice has been under way less than a week. Such unusual progress in mastering the rudiments of the game has been especially gratifying to the coaches, and it is expected that the intercollegiate freshman contest this year will be a much better exhibition of the English game than has been the case in the previous matches.

The immense squad that turned out for practice has been divided into four squads, which are drilled under the supervision of Coach Lanagan, Field Coach Presley, and their two assistants, ex-Capt. Koerner and Mow Mitchell of Los Angeles. The first-year men devote considerable time each day to practice in the rudimentary formations of the game, and then the different squads are drilled in kicking for touch, passing rushes, rucking and line-out formations and punting.

The candidates from the three upper classes have been divided into fifteens, and from now on there will be regular scrimmages between these teams and the four teams which constitute the freshman squad. Short preliminary matches began this afternoon, and the regular series of interclass matches will begin in the course of a few weeks. In this series the sophomores are to meet the freshmen, while the juniors are to play the seniors, the winners of these two contests to play for the championship.

The 'varsity rubbing list was instituted this afternoon; at present but fourteen men have been selected, in the main being the players who were on former 'varsity teams. This list will be enlarged as the men develop better form, and a separate list of the first-year men will be started as soon as the coaches are able to select the first freshman fifteen. This probably will be accomplished after the game with the Barbarian team on Saturday. Those who are now on the rubbing list are: Capt. Crawford, Koerner, Terrill, Minturn, Pemberton, Cheda, Thorpe, Miller, Heinley, Mitchell, Ganong, Cook, Holman and Reynolds.

With such a nucleus for a 'varsity fifteen, the prospects for a successful season do not appear nearly so gloomy as at the opening of the semester. The decision of the Scholarship Committee to permit Crawford to play was a powerful factor in restoring confidence among the players that another Cardinal victory will be added to the list when the Stanford team meets California in November.

The return of John O. Miller, the man who ran the half mile in 1m. 58 2-5s. at the conference meet this summer, also adds a strong man to the group of husky forwards who will ruck the ball out to the Cardinal back field. Pemberton, better known as "Big Bill," who is Miller's partner at side rank, has also changed his decision to remain out of athletics and is practicing regularly with the 'varsity squad. Cheda, the heavy front rank man who played such a star game on the 'varsity in his freshman year two seasons ago, is playing the same irresistible game that characterized his work that year and will undoubtedly be Koerner's partner in the front rank. The ex-captain is of double value, for besides filling his old place on the team, he is a great aid to the coaches in drilling the large squad of freshman candidates for forward positions in the rudiments of the game.

Ralph Reynolds of Los Angeles, a substitute in the game last year, seems sure of a position on the 'varsity this season, as his previous training gives him a decided advantage over the new candidates, and his work on the crew last spring has strengthened him materially. Minturn and Thorpe of Ivamosa complete the list of forwards, though there is some doubt as to whether or not they will play throughout the season.

No one as yet has been selected to play the wing forward position, but the chances are strong that J. R. Pemberton, a brother of the veteran forward, will fill this place.

The greatest concern to the coaches will be to secure a man to fill the place at half formerly played by the invincible "Kenny" Fenton. Heinley, the substitute last year, is now filling the place, but many think that Lee Scott, the baseball player and pole vaulter, will eventually prove his superior qualifications for the position, though he is now a new man at the game.

In the back field Mitchell and Ganong will again play five-eighths, while Cook, a substitute wing last year, is being tried out at center. Holman will fill his old wing position and it is not unlikely that the other place may go to some one of the entering class. Tom Sanborn of Redlands is showing up well in this position on the freshman squad and his previous knowledge of the game gives him an advantage for the 'varsity team. Fullback is also an uncertain quantity as yet as there have not been any suitable candidates tried out for the position.

RAW BEEF.

# TRAINING TABLE FOR REDSKINS.

### SHERMAN BUCKS PREPARE TO EAT UP PALEFACES.

**Dates Arranged With Occidental, Pomona, and St. Vincent's With Other Games Being Sought—Coach Warner Expects to Have Good Football Team This Year.**

[SPECIAL CORRESPONDENCE OF THE TIMES.]

RIVERSIDE, Sept. 11.—Coach Warner of Sherman Institute announces that three football matches have been scheduled thus far:

Sherman against Occidental, in Riverside, October 17.

Sherman against Pomona, at Pomona, November 7.

Sherman against St. Vincent's, Los Angeles, November 26.

Efforts are being made to arrange dates with a number of other Southern California college elevens. Coach Warner expects to arrange games with the University of Southern California, the Los Angeles High School, Whittier, San Diego Normal School, and Selma, and hopes to get several of these contests played in Riverside.

The first football game of the season will be played September 26, when two picked teams from Sherman Institute will be matched against each other. Within the last week the football squad has been strengthened by some promising new material. Crawford Coleman, a husky Indian weighing 185 pounds, is one of the new men. He is a brother of Henry Coleman, one of Warner's stars of 1904, and is not only weighty, but speedy as well. Benito Amigo has just arrived and promises to make good. A young redskin named Spencer, who is a speedy runner is trying out for tackle. He weighs 160 pounds.

Warner is well pleased with the outlook for a good team, and is giving his men hard daily practice. The Indians are on training table. From now to the end of the season their diet will be regulated according to scientific rule.

## AERONAUTICS

Inventors and builders of aëroplanes and other types of heavier than air flying machines are jubilant over the announcement by the Aëro Club of America that the club will furnish free suitable motors for all members who have built machines that give promise of soaring in the air. There are about twenty members of the club who have perfected machines to the point where only a motor is necessary to make the final test, but the motors are the most expensive part of the apparatus, and for want of them their work has been at a standstill.

A score or so of flying machine inventors were recently hoodwinked by a story in a New York paper to the effect that a motor car hater had bequeathed his fortune for the building of a perfect airship "so there will be less running about the streets and more flying in the air." The aërial testator and his fortune proved a myth.

America has drawn the honor of starting first in the international balloon race, in Berlin, October 11, for the Bennett cup, and the leader of the twenty-three contestants for the trophy will be J. C. McCoy, who finished fourth last year. Mr. McCoy will use his new balloon, America II, which has just been completed in

Having spent $7000 in building an aëroplane, Boland of Rahway, N. J., announced that he intends to fight soon. He believes his machine, to make successful flights, must have a changeable center of gravity, that the operator may maintain equilibrium of his machine by constant physical effort.

The interest in aëronautics and the demonstrations by Wilbur Wright at Lemans shows no sign of subsiding. New prizes are being offered daily, and Rene Quinton has offered $2000 for the first aëroplane to remain in the air five minutes with motors at rest, to form the nucleus of an aërial league similar to the German Naval League.

According to Paris papers Prince Bolotoff of Russia is building a large airship built in accordance with ideas he intends trying to cross the English Channel.

The Aëronautic Society of New York last summer leased the Morris Park track and will fit up workshops and other conveniences there for inventors to try out their machines.

Visitors at Wiesbaden, Germany, have been amused at the efforts of the officers organizing balloon squadrons in pursuing them in automobiles.

Admiral Count Moltke, who is leading the formation of a fleet of airships for the new German league, has the position of an airship fleet, and Admiral Tirpitz, a naval engineer, having charge of the Kiel has a naval, not an aërial, attack, so it should have a fleet of airships to protect the town.

Count Zeppelin recently presented a phonograph and one of his airships will be deposited in the Aëronautic Museum in Berlin where the relics of Lilienthal and other distinguished aëronauts of the present day are stored for the inspection of future generations.

The Russian Ministry of War has, it is said, has paid a subsidy to the Odessa Aëronautic Society for the rights to use the whole of their apparatus in the event of war.

France has a Minister of Aërial Communications. He is Millerand, who, more generally known as Minister of Public Works, has charge of the Aërial Navigation for the government.

Baron d'Estournelles de Constant of France thinks that the use of aëroplanes for reconnoissance will so much render invaluable service to the commanders in the field as scouts as the balloon has been used in naval warfare for observering purposes from the decks of battleships.

A London physician declares that he discovered the "germ" of motion, the "automobile flea," which has long masked the "aëroplane bug," while contemplating the feasibility of flying machines.

Farman, Delagrange, Blériot, Santos-Dumont he has successfully simulated certain characteristics of the flea, as to all, tapering off to the rear, and vagaries of the insect.

**No Town for Him.**

The Seattle municipal election closed yesterday and the Times, discussing sports in the Washington country. There were no contests turned at this race-track, however were at the Golden Gate an adding machine and a tangled wreck in an effort to keep track of the number of one day and last the

The Old Reliable
$1300.00 Tou
Is Still in Great Dem
So much so, that we have decided to continue the same lines for 1909.
It has won more trophy cups for "Speed," and "Hill Climbing" in its present construction built in America, so what's the use of experimenting.
We can make immediate delivery on these touring cars or roadsters and on terms of one-half ance like rent.
A Few Good Bargains in Second Hand
Auto Vehicle Co
Corner Main and Tenth Streets



BICYCLE PACEMAKER
Angelus Bicycles
1908 MODELS
EVERY ONE of these wheels is a 1908 pattern and under the current season guarantee. We are going to close to make the bicycle department in our store sell more all the other dealers twice over together. We are also 1000 1909 Angelus Bicycles which we will have to must have the room. It's your chance.
F. M. JONES
BICYCLES AND EVERYTHING THAT MAKES
639 SOUTH SPRING ST
CU
PRIC
CASH OR

The Sensation You Enjoy When You Own An Overland Is One of Pride and Satisfaction
Roadster . . . . . $1400.00
Tourer . . . . . $1650.00
Six-Cylinder . . . $2150.00
All models fitted with High Tension Magneto, Quick Detachable Tires and Full Lamp Equipment.
Pride BECAUSE YOU KNOW YOU OWN A BEAUTIFUL CAR
Satisfaction BECAUSE YOU KNOW YOU OWN A GOOD CAR
RENTON MOTOR CAR COMPANY
Distributors for So. California, Arizona and Nevada
1150-1152 South Main Street

THE
GreatSmi
1909 Models
READY IN NOVEMBER
Simplest Car to Ope
Most Economical Car to
Renton Motor Car Co
1150 SOUTH MAIN S



SLUGGINGNESS.

# PICATO WILL FIGHT TWICE.

*grees to Meet Two Scrappers in Three Days.*

*arsey Has Fair Chance to Defeat Welsh.*

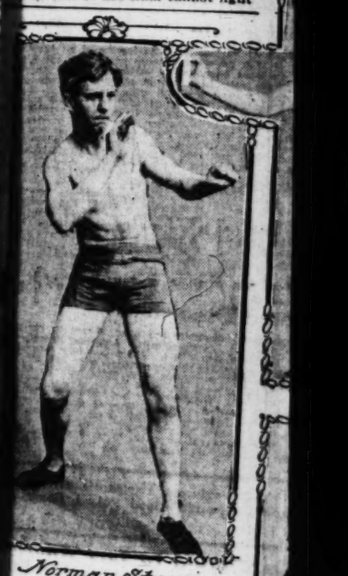
*n Pedro to Entertain With Punch Card Friday.*

Frank Picato decided, yesterday, he uld try the novelty of fighting two ties in one week and consequently is down to take Stone's place in a -round preliminary with Charley ilinger at the McCarey pavilion t Tuesday night. He will fight a nty-round main event with Jake old at San Pedro next Friday ht. Norman Stone was to have gone with Anslinger, but he has developed a "Charley horse" and his doctor ordered him to lay off for a month. ato was to have boxed Anslinger at week's show and had to decline account of illness, but is now ready anything.

reddie Welsh and Frank Carsey will ish the main event and as they are ght at catchweights, many of the ts would not be surprised to see sey get the better of Welsh. He is ry strong boy and willing to mix gs and as he can punch harder Welsh, he has a royal chance if ears in. Brock was intended for tch, for he beat Carsey in their re- match, but after that Brock deed that his right ear was too sore stand Welsh's punches and Carsey substituted.

sey and Welsh went through their l stunts yesterday. Welsh worked with Jack Redmond, both in the and in the boxing. Walter Fisher, will be one of the prelims., is at ce with Welsh. Anslinger and a are at Ascot.

e boys who will take part in the preliminaries are getting into ition and promise to be ready the time comes. They are actualraining, for Manager McCarey has d an ultimatum to the effect that ugs that do not train cannot fight



Norman Stone

SAN PEDRO CARD.

orts at San Pedro have a card fights marked out for them day night and in all probabilgation of local fight bugs down from this city. The main ill be twenty rounds between nold and Frank Picato, the to be 132 pounds. Kid Adams Martin will go six rounds at and Mickey Shea and Young Johnson, six rounds at 135 The bouts will be under the of the San Pedro Athletic

LONG SAYS NIX.

E WITH BILLY PAPKE.

ht at the Jeffries club between pke and Hugo Kelly, which for October 14, is off.

seems to have quit, and it be on account of the money e fight either, for Hugo Felof the real live wires of the game, and has as good a recpake, if not a better one.

Long of the Jeffries club last night that both Papke and ger have flunked on their own A week before the Ketchel ich. Long says, Papke's manes, expected to lose. Long and ussed a Papke-Kelly fight. as agreed they should meet Later on it was postponed tober 12, and again put off tober 14, and again because Jones had ant superstition of all fighters was a hoodoo number. Jones sign articles a number of t his agreement to fight was ed as signed articles.

Jones has telephoned Francisco that Papke refused ppear as was guaranteed $5000. agreed to give the pugs a fat ge of the receipts and put up

The rele by McCre shows tha may thin others. I very swe from the ball field. pigeon, it himself. him on th the season

SEAGIR girt chan tournamen Capt. Sim of Ohio wa itors were

when t from th There men tryi team, an will be which t will wear In vie game sc and the cisco for coaches harder t ginning defeat fa selected team on gain a pr that coul ordinary The 'va erably st Miller, th such an fornia has the Schola Crawford makes hi tercollegia

SLUGGINGNESS.

# PICATO WILL FIGHT TWICE.

*Agrees to Meet Two Scrappers in Three Days.*

*Carsey Has Fair Chance to Defeat Welsh.*

*San Pedro to Entertain With Punch Card Friday.*

Frank Picato decided, yesterday, he would try the novelty of fighting two battles in one week and consequently he is down to take Stone's place in a six-round preliminary with Charley Anslinger at the McCarey pavilion next Tuesday night. He will fight a twenty-round main event with Jake Arnold at San Pedro next Friday night. Norman Stone was to have gone on with Anslinger, but he has developed a "Charley horse" and his doctor has ordered him to lay off for a month. Picato was to have boxed Anslinger at last week's show and had to decline on account of illness, but is now ready for anything.

Freddie Welsh and Frank Carsey will furnish the main event and as they are to fight at catchweights, many of the sports would not be surprised to see Carsey get the better of Welsh. He is a very strong boy and willing to mix things and as he can punch harder than Welsh, he has a royal chance if he wins in. Brock was intended for Welsh, for he beat Carsey in their recent match, but after that Brock decided that his right ear was too sore to stand Welsh's punches and Carsey was substituted.

Carsey and Welsh went through their final stints yesterday, Welsh working with Jack Redmond, both on the card in the boxing. Walter Fisher, who will be one of the prelims., is at odds with Welsh. Anslinger and Picato are at Ascot.

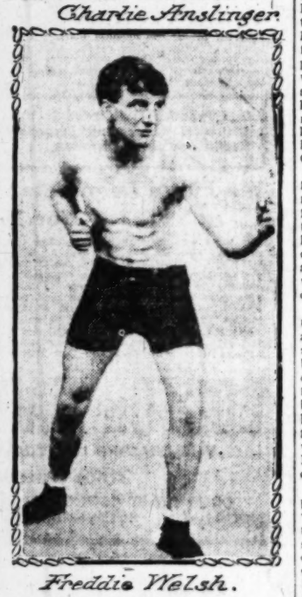
The boys who will take part in the three preliminaries are getting into condition and promise to be ready when the time comes. They are actually training, for Manager McCarey has issued an ultimatum to the effect that the pugs that do not train cannot fight



Norman Stone



Charlie Anslinger



Freddie Welsh.

McCarey's Fighters,

who are to take part in the boxing card Tuesday night.

him. As all of them hope to get a better chance they say they will be

The card will consist of two six-round bouts, one ten-round prelim., and the main event of ten rounds between Welsh and Carsey. The curtain raiser will be between Picato and Anslinger and then will come Kid Murray and Freddie Fisher for six rounds. After that Charley Lucca and Jack Redmond will go for ten rounds and after which the main event. All the bouts will be at catchweights.

Barry, who is matched with Battling Johnson at the McCarey club on October 2, may train at Venice, but will not decide until the arrival here of Jack Murphy, who left Chicago last night. Barry thinks Venice is a good place, as it has turned out a string of victors recently. Bat Nelson has gone on his hunting trip in the Ozarks country, and will remain there until Wednesday, and then return to Los Angeles. Both Barry and Johnson are anxious to meet Kaufman and Barry declares that if he can beat Johnson and Kaufman he will tackle Joe Langford again. He is one of the few big fellows not afraid of this man.

SAN PEDRO CARD.

Sports at San Pedro have a card of fights marked out for them for Friday night and in all probability a delegation of local fight bugs will be down from this city. The main event will be twenty rounds between Arnold and Frank Picato, the latter to be 133 pounds. Kid Adams and Kid Martin will go six rounds at 122 pounds and Mickey Shea and Young Johnson, six rounds at 155 pounds. The bouts will be under the auspices of the San Pedro Athletic Club.

LONG SAYS NIX.

WILL NOT FIGHT WITH BILLY PAPKE.

Manager of the Jeffries club between Billy Papke and Hugo Kelly, which was set for October 14, is off.

Papke seems to have quit, and it is said on account of the money he has got either, for Hugo Kelly is one of the real live wires of the game and has as good a record, if not a better one.

Tex Long of the Jeffries club declares that both Papke and Kelly have funked on their own match. A week before the Ketchel fight Long says Papke's manager expected to lose. Long and Kelly signed a Papke-Kelly fight, but when they should meet Kelly got cold feet on it was postponed and again put off altogether, because Jones had a belief in the superstition of all fighters that articles a number of days before the fight bring bad luck. Papke has signed articles with Long to fight and Long has telephoned that Papke refused to fight unless he was guaranteed $5000. He will give the pugs a fat purse and put up 15 per cent. bonus. Papke has now refused all of these things, and sends word from San Francisco that he has signed an agreement there not to fight again before he meets Ketchel Thanksgiving eve.

As the Thunderbolt's reputation does not stack up as high as a $5000 guarantee for his end. Long passes Billy by.

Concerning a fight with Langford, Long says that Papke demanded $15,000, win lose or draw. This would not have left sufficient money for Langford, and the negro promptly refused the offer. Long made the black wonder a better offer and he again refused, and this was the way Papke wiggled out of a fight with Langford. After his victory over Ketchel, Papke hastily drew the color line on Langford, and the chances are that he would rather be killed out of the ring than to get in it and have Langford trim him. Sam offers to bet he can do it in three rounds.

GANS GOES MONDAY.

EX-CHAMP WELL HEELED.

[BY DIRECT WIRE TO THE TIMES.]

SAN FRANCISCO, Sept. 12.—[Exclusive Dispatch.] Joe Gans, so Benny Selig announces, will leave for Baltimore Monday. The ex-champion is said to be comfortably fixed, as his hotel property, worth $35,000, is free of encumbrances, and gives him all the income he needs. If Gans can stay away from his besetting sin of gambling, it is probable his retirement will be a positive fact.

Joe is somewhat disfigured by the beating he received, but he will be out in a few days, and as good as ever, as Nelson's blows did not hurt him. It was exhaustion from his own efforts more than Bat's blows that defeated Joe.

PRACTICE AT STANFORD.

Large Number of Husky Freshmen to Take Place of Veterans Who Are Absent.

[SPECIAL CORRESPONDENCE OF THE TIMES.]

STANFORD UNIVERSITY, Sept. 11.—The first two practices of the squad of 180 men, who are candidates for the 'varsity and freshman teams, have greatly encouraged the Stanford undergraduates as to the prospects for the present football season. The entering class has proven to have an unusually large proportion of husky men and most of them have already shown an aptitude for the game that augurs well for the success of the "baby" team when they meet the first year men from the University of California.

There are at present about eighty men trying for places on the freshman team, and it would appear that there will be no lack of good material from which to select the fifteen men who will wear the Cardinal on September 17.

In view of the fact that there is a game scheduled between the freshmen and the Barbarian team of San Francisco for Saturday of this week, the coaches have worked the men much harder than is the custom at the beginning of the season. While certain defeat faces the fifteen men that are selected to play against the Barbarian team on Saturday, the youngsters will gain a practical knowledge of the game that could not be reached in weeks of ordinary coaching.

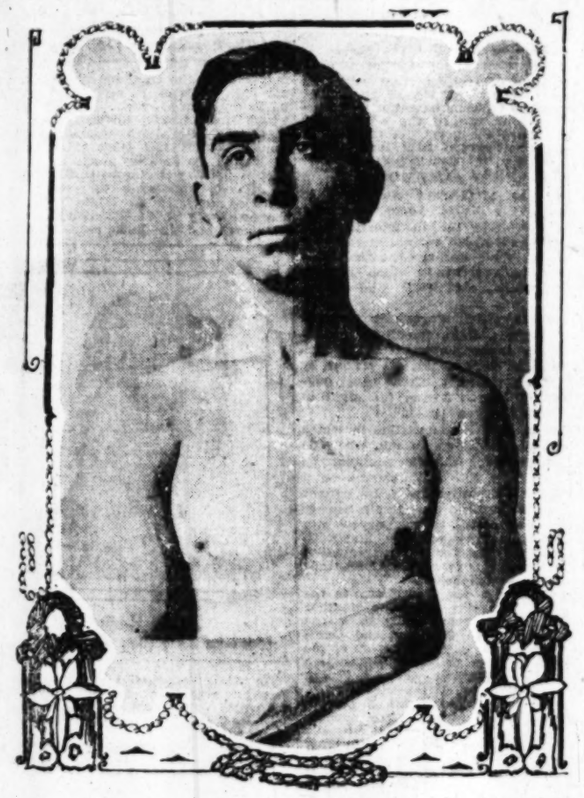
The 'varsity squad has been considerably strengthened by the return of Miller, the big forward, who played such an aggressive game against California last year, and the decision of the Scholarship Committee which takes Crawford off the probation list and makes him eligible to play in the intercollegiate contest.

Dope for Fans.

The release of first baseman Danzig by McCredie of the Portland team shows that no matter how good a kid may think himself, there are always others. It is said that Danzig was very sweet on his own playing and from the way he strutted around the ball field, puffed out like a pouter pigeon, it is easy to believe he loved himself. McCredie should have put him on the bench for the remainder of the season without pay.

Seagirt Championship.

SEAGIRT (N. J.) Sept. 12.—The Seagirt championship at the shooting tournament here today was won by Capt. Simon of Ohio. Capt. Benedict of Ohio was second. Forty-six competitors were entered. The winner will



Roy Page, the Champion Try-out Kid,

who has boxed with 500 different fighters in 300 days, a world's record.

LOT OF CLASS HERE.

# TRY-OUT KID HAS CHAMPION RECORD.

IT IS all right to live in Los Angeles like Jim Jeffries and be champion of the world, even if you have to go home to maw finally because every fellow had been thrashed, but if you like this kind of fame, wouldn't you rather take the record of having fought 500 fights in 300 days, with anything from paperweight to 200-pound giants, and still be good for 500 more?

Of course you would, and while thousands of aspiring men and boys would like to be Jim Jeffries, there is a boy in this town that has him beaten ten blocks for a real fight record, and he is none other than Roy Paige, caretaker and watchman down at Tom McCarey's Naud Junction fight pavilion.

Of course these were not real matches that were recorded as knockouts or decisions, but they were battles just the same, for either contestants had a chance to be knocked out, and where this goes, the bout must be called a fight.

Paige is the original try-out kid. He was once a newsboy, and is 22 years old. He has been working at the McCarey pavilion almost two years, and during that time has boxed about three hundred days. He never boxes less than four times each week, and during his experience he has fought more than five hundred pugs, ranging from 115-pound bantams to 200-pound heavyweights, at all distances from one to six rounds. In all of these scraps he has never been knocked out yet, and modestly asserts that the only pugs he tried to put away were some negro kids who endeavored to floor him. Guess this is a bad record!

While Paige is the watchman at the fight house, the greater part of the money he makes comes from his efforts with the pugs. He rubs them, trains them, and boxes with them and has had so many bouts that he now calls himself "Professor," on the assumption that he professes to know what to do with an aspiring pug or one that has the disease seriously.

From being considered as a dub once upon a time, Paige has developed into a very fair fighter, and can box, duck, swing, side-step and clinch with the best of them. He is naturally in condition all the time and yet never trains for a regular fight. This question of being in condition got him the only two knockouts he has had in his boxing, for on about five minutes' notice he went on in preliminaries with Van Horn and the Turk and was knocked out by both, about a year ago.

Roy is a popular boy with all the pugs and he must necessarily be a "good fellow" to take all the punches that he has had to stand for from 500 scrappers of all colors and all degrees of strength and wildness. Three hundred days in which there was nothing but a rainstorm of swats, leads, jabs, clinches, swings, uppercuts and crosses would make any ordinary man pray for the weather to clear up so he could see the sun, but Roy accepts the climatic condictions as philosophically as any citizen can who is continually waiting for the expected moment when some dub will land a haymaker swing on the place where the whiskers ought to grow.

And there is never an end to these overdue haymakers, and the watchman of the fight house is easily entitled to the name of the Try-Out Kid.

Nine-tenths of the sports who attend prizefights sometimes wonder where a manager gets all his preliminary fighters and if they are made to order in some factory. As a matter of fact they are, and the factory is the Naud Junction pavilion, where George Hancock, reformed newspaper man, is general freight agent, and Prof. Roy Paige, chief baggage smasher.

Hancock has much to do with making up the cards of the Pacific Athletic Club. A large part of his duty consists in opening about a million letters a week and paying for a thousand or less telegrams from all kinds of pugs looking for fights. Some of these are from "there" champions, who might condescend to accept a $10,000 guarantee, down through the long list of those who will fight any living or dead man to the "just-drop-you-a-line-to-let-you-know-I'm-coming" kind that will arrive soon if the head brakie does not kick them off the rods.

In addition there is not a day passes but that three or four new and old pugs do not flock into the club's office looking for something to eat or a fight. Some of these say they are champions, and others think they will be, and all are put on a street car, taken to the Naud Junction pavilion, and leaned up against the Try-Out Kid for a few rounds. All look alike to the professor, and two rounds of boxing show whether or not they are worth putting on for a preliminary.

One of these "show-up" kids was the Young Harlem Coffee Cooler, whose real name is Perry Coleman. It is said he deserted the American fleet in the East, and when he arrived here he wanted to fight. He was put on with the Try-out Kid, who found him full of hay. the fight, it is said, the officers spotted him for desertion, and wanted to arrest him. They were coaxed into waiting until after the fight, but there was no fight, for the Cooler quit in the first round with a punch and his fame was snuffed out.

Fairbanks also showed up at the office, and the Try-Out Kid found him a hot number. On July 14 Fairbanks knocked out Konkel and later on beat the Cooler and Norman Stone. He is a good one, but will not train.

Eddie Lennon of San Francisco was another boy tried out and fought Togo, the Jap, and was knocked out in the fourth round by Mike Kutchos. Oscar Astle boxed with Paige and was later knocked out by Pacato in three rounds. Billy Morris of San Diego admitted to Paige that he was a dub, but later on he knocked out Jensen and the Turk, and was finally beaten by Tremble. Tommy Hennessey rushed in from the East one day and announced himself as the bantam champion of New England. He consented to box with the professor, and proved to be a good one, and then he demanded "that guy Webster." As a matter of fact, Webster got him, for he knocked him out twice in different fights. Tommy had frayed trousers and a dirty shirt, but was given a chance just the same.

Jimmy Spencer appeared at the pavilion one day, and was tried out and shown up as a good one, but never got a chance to fight. He had a bout promised with Montana Kid in Nevada, but it is said that Montana wanted him to agree to permit Montana to stay the limit, and when Spencer turned this down, Montana refused to box him.

Willie Mack came to the office one day, and before Mr. Hancock could say, "Good morning, Willie," the new one borrowed $2 to eat on. He was tried on Paige and in a prelim last week beat Joe Rogers. He acts like a good boy.

Kid Olesen of Chicago was tried out and sat around the ring in fighting clothes during three different fight nights, waiting to take the place of any quitter, but none of them happened to quit while he was there. Finally he became disgusted and left town.

These are but a few of hundreds who have met the Try-Out Kid, and the majority never returned to the pavilion after meeting him. Scores come and go every month, but the Try-Out Kid seems destined to be the only one to go on forever. Manager McCarey will not give him a match, for he is too valuable as a "commencer."

Coulon and Edwards.

MILWAUKEE, Sept. 12.—[Exclusive Dispatch.] Johnny Coulon of Chicago and Terry Edwards of Brooklyn, N. Y., have signed to meet in the wind-up of the Badger Club's show here September 18. Edwards will reach Chicago Monday.


Old Reliable

.00 Tourist

n Great Demand

have decided to continue this car

trophy cups for "Speed," "Reli

n its present construction than

what's the use of experimenting

ediate delivery on these cars,

ers and on terms of one-half

Bargains in Second Hand Tourist

Vehicle Co.

Main and Tenth Streets

CUT PRICE

CASH OR CR

AKER

Bicycles $

1908 MODELS

heels is a 1908 pattern and model

antee. We are going to close them

artment in our store sell more bic

ice over together. We are also h

les which we will have to take

s your chance.

M. JONES

EVERYTHING THAT MAKES TH

H SPRING STR

THE

atSmit

09 Models

DY IN NOVEMBER

st Car to Operate

conomical Car to Ow

lotor Car Co

SOUTH MAIN ST.

Elmore

The Car That Has No Valves

ANNOUNCEMENT

The first 1909 Elmore will arrive this week and will be on exhibition at our salesroom (watch the daily Times for exact time,) for one day only. The car is sold to W. S. Bullis, 308 Central Building.

We have shipments leaving at once, and can make delivery about Oct. 1st.

The following have purchased 1909 Elmores:

1. W. S. BULLIS, 307 Central Bldg. 4-cylinder Touring Car.
2. GEO. FOX, Palms, Cal. 4-cylinder Touring Car.
3. B. F. DAVIDSON, Cor. Hope and Third Sts. 3-cylinder Touring Car.
4. R. GIRD, 648 West Eighteenth St. 4-cylinder Touring Car.
5. JOHN H. ROBINSON, 2310 Ocean View Ave. 3-cylinder Touring Car.
6. E. B. SMITH, Hotel Astoria, City. Landaulet.
7. R. A. HUTCHINGS, 1024½ West Ninth St. 3-cylinder Touring Car.
8. GEO. DAKE, Seventeenth St. 3-cylinder Roadster.
9. (Party does not want his name advertised.) 4-cylinder Touring Car.
10. J. W. KIESER, Lordsburg. 4-cylinder Touring Car.
11. J. W. KIESER, Lordsburg. 3-cylinder Roadster.
12. D. B. ROSE, 3006 La Salle Ave. 3-cylinder Roadster.

The majority of the above purchasers have been running Elmores for 2 or 3 years.

Why not join the satisfied users of Elmores and cut your repair bills and operating expenses in half? Why buy trouble in the shape of valves, reducing gears, cams, cam shafts, valve springs, valve guides, valve lifts, rocker arms, push rods, and a hundred other things that keep the repair shops full of 4-cylinder cars and your pocketbook thin?

We give you the advantage of the six-cylinder and eight-cylinder cars with none of the disadvantages.

WE OFFER THE FOLLOWING MODELS:

Model 44—40 H.P., 5 or 7 passenger.....$2500.00
Model 33—30 H.P., 5 or 7 passenger.....$1750.00
Model 33—30 H.P., Roadster.....$1750.00
Model 33—30 H.P., Tourabout.....$1750.00
Model 33—30 H.P., Landaulet.....$2350.00

F.O.B. Factory.

ELMORE MOTOR CAR CO.,

1228-30-32 South Figueroa Street

D. B. ROSE, Manager LOS ANGELES

ABOUT OCT. 1st WE MOVE TO OUR NEW BUILDING, 742-744-746 SOUTH OLIVE STREET

Maxwell

CARS AT YOUR OWN PRICES

Owing to the change in the distributing policy of the Maxwell-Briscoe Motor Co., we announce the sale of the following second-hand cars:

1 Maxwell Runabout.....$397.50
1 Maxwell Runabout.....$400.00
1 Maxwell Runabout.....$475.00
1 Maxwell Runabout, with practically new motor.....$500.00
1 Maxwell Runabout; slightly used; demonstrator.....$650.00
1 Maxwell 2-cylinder Touring Car, with detachable tonneau, turtle deck, and new tires, (any make).....$900.00
1 Maxwell 2-cylinder Touring Car complete with acetylene lamps, generator, top, and equipped with new set of tires.....$1000.00
1 Wayne, 4-cylinder, model "K" Touring Car, equipped with lamps, top, glass front, and many other accessories. (This car originally sold for $2950, and has only been run about 400 miles).....$1000.00

These Maxwell cars have been thoroughly overhauled in our own shops here, and put in first-class condition. All parts that showed wear have been replaced.

Remember, that in purchasing any of the above Maxwells direct from this Company, we have the same interest in these second-hand cars—maintaining the Maxwell high standard of excellence as in any of our cars—and buyers will be accorded the same courteous treatment as purchasers of our new Maxwells.

The above cars must positively be sold this week.

These prices are absolutely rock bottom, and are the best values ever offered by us.

Maxwell-Briscoe-Willcox Company

1321-1325 South Main Street

WATCH

For the Mark

Of The

Heavy Tourist

GOODYEAR TIRES

TOBASCO 1

The Kisselkar Racer

has been equipped with GOODYEAR QUICK DETACHABLE TIRES AND GOODYEAR RIMS.

The Scalloped Tread Heavy Tourist type will be used the same as made possible the remarkable record of Nelson's White Steamer on its round trip run between San Francisco and Los Angeles.

W. D. NEWERF RUBBER CO.

Los Angeles and San Francisco.

932 S. Main, 508 Golden Gate

Phones Main 6463, F 6901

G&J TIRES

Prices greatly reduced, but quality remains the same. The great demand for G. & J. tires is due to their excellent wearing qualities. They are the best tire in the market this season. Clincher, quick detachable and Dunlops, same price.

Prestolite gas and tire tanks and recharges.
Splitdorf magnetos, synchronized coils, etc., etc.
Combat batteries.
Speedometers, Stewart & American.
Empire Tire Covers, all colors, & preservers.
Auto sundries of all kinds.
Coil repair shop.
Vulcanizing shop.

Western Rubber & Supply

Wholesale and Retail.

1010 SOUTH MAIN ST., LOS ANGELES, CAL.

Phones, Home F3998, 88 Broadway 3336.

50c—SILVER MOUNTED BRIAR PIPES—50c

Closing out our broken lines of 75c and $1.00 Briar Pipes with Vulcanite Mouthpieces.

See the HUNGARIAN BEER PIPES and GERMAN STUDENT PIPES for 25c in my windows.

W. F. BALL, 110 N. SPRING ST.

Headquarters For FINE PIPES PIPE REPAIRS FANCY PIPE MIXTURES

FRANKLIN

MOTOR CARS.

4-Cylinder, Air Cooled.

R. C. Hamlin, agent for Southern California. Home B4402, South 909.

1806 South Main Street.

PIERCE

W. E. BUSH, So. Cal. Agency.

Garage and Repairing.

1227-29 SOUTH MAIN.

Home F7201 Main 8475

## WEATHER BUREAU TABLE OF WINDS.

Prevailing winds for selected stations.

| New England and Middle Atlantic States. | North latitude. | West longitude. | Altitude. | Years of record. | Jan. | Feb. | Mar. | Apr. | May. | June. | July. | Aug. | Sept. | Oct. | Nov. | Dec. | Ann. |
|---|---|---|---|---|---|---|---|---|---|---|---|---|---|---|---|---|---|
| Eastport | 44 | 54 / 66 | 53 | 23 | 21 | NW | NW | NE | S | SW | S | S | SW | SW | SW | W | NW | SW |
| Portland | 43 | 39 / 70 | 11 | 47 | 21 | NW | NW | NW | NW | S | S | S | S | S | NW | NW | NW | NW |
| Boston | 42 | 21 / 71 | 4 | 35 | 21 | W | W | W | W | SW | SW | SW | SW | SW | W | NW | NW | NW |
| Block Island | 41 | 10 / 71 | 36 | 28 | 23 | NW | NW | NW | SW | SW | SW | SW | SW | SW | NW | W | W | W |
| New Haven | 41 | 18 / 72 | 56 | 25 | 21 | N | N | NW | NW | E | S | S | S | SE | NE | NW | NW | NW |
| Buffalo | 42 | 53 / 78 | 53 | 612 | 29 | W | SW | SW | SW | SW | SW | SW | SW | SW | SW | W | W | SW |
| Rochester | 43 | 8 / 77 | 42 | 498 | 23 | SW | SW | SW | SW | SW | SW | SW | SW | SW | SW | W | W | SW |
| Oswego | 43 | 29 / 76 | 25 | 282 | 23 | S | NW | NW | W | S | S | S | S | S | S | SW | SW | SW |
| Albany | 42 | 39 / 73 | 45 | 23 | 23 | S | NW | NW | NW | S | S | S | S | S | S | S | S | S |
| New York City | 40 | 43 / 74 | 0 | 87 | 32 | NW | NW | NW | NW | NW | SW | SW | NW | NW | NW | NW | NW | NW |
| Erie | 42 | 7 / 80 | 5 | 659 | 20 | SW | W | W | W | W | SW | W | S | S | S | SW | W | |
| Pittsburgh | 40 | 32 / 80 | 2 | 733 | 23 | NW | NW | W | W | NW | NW | NW | S | S | S | SW | W | |
| Philadelphia | 39 | 57 / 75 | 9 | 42 | 21 | NW | NW | NW | NW | SW | SW | SW | SW | SW | NW | NW | NW | NW |
| Atlantic City | 39 | 22 / 74 | 35 | 7 | 28 | NW | NW | NW | SW | SW | SW | SW | SW | SW | NW | NW | NW | NW |
| Baltimore | 39 | 18 / 76 | 37 | 163 | 31 | W | W | NW | SE | SE | SW | SW | SW | SE | SW | NW | NW | NW |
| Washington | 38 | 54 / 77 | 3 | 75 | 33 | NW | NW | NW | NW | S | S | S | S | S | NW | NW | NW | NW |
| Lynchburg | 37 | 25 / 79 | 9 | 623 | 33 | SW | NW | NW | NW | NE | SW | SW | NE | NE | NW | SW | NW | NW |
| Norfolk | 36 | 51 / 76 | 17 | 10 | 33 | N | N | NE | NE | S | SW | SW | NE | NE | NW | SW | NW | NW |
| South Atlantic and East Gulf States. | | | | | | | | | | | | | | | | | | |
| Charlotte | 35 | 12 / 80 | 51 | 748 | 25 | SW | SW | SW | SW | SW | SW | SW | NE | NE | NE | NE | NE | SW |
| Wilmington | 34 | 14 / 77 | 57 | 37 | 23 | NE | SW | SW | SW | SW | SW | SW | NE | NE | NE | NE | NE | SW |
| Charleston | 32 | 47 / 79 | 56 | 11 | 32 | N | SW | SW | SW | SW | SW | SW | SW | NE | NE | NE | N | SW |
| Atlanta | 33 | 45 / 84 | 23 | 1052 | 25 | NW | NW | NW | NW | NW | NW | NW | E | NW | NW | NW | NW | NW |
| Augusta | 33 | 28 / 81 | 54 | 138 | 32 | W | W | W | W | SE | S | S | NE | NE | NW | NW | W | W |
| Jacksonville | 30 | 30 / 81 | 39 | 3 | 32 | NE | NE | SW | NE | NE | SW | SW | SW | NE | NE | NW | W | W |
| Key West | 24 | 34 / 81 | 49 | 3 | 33 | NE | NE | NE | E | E | SE | E | SE | E | NE | NE | NE | NE |
| Pensacola | 30 | 25 / 87 | 12 | 12 | 24 | N | NE | SE | SW | SW | SW | SW | SW | NE | NE | NE | N | SW |
| Montgomery | 32 | 23 / 86 | 18 | 196 | 21 | NW | N | N | NW | SW | SW | SW | SE | E | E | E | NW | SW |
| Mobile | 30 | 41 / 88 | 2 | 12 | 33 | N | N | S | S | S | S | S | S | E | E | E | NW | NW |
| Vicksburg | 32 | 22 / 90 | 53 | 226 | 32 | SE | SE | SE | SE | SE | SE | SW | SW | SE | N | N | N | N |
| West Gulf and S. E. Mountain Slope. | | | | | | | | | | | | | | | | | | |
| Little Rock | 34 | 45 / 92 | 6 | 289 | 24 | NW | NW | NW | S | S | S | SW | NE | NE | NE | NE | NW | S |
| Shreveport | 32 | 30 / 93 | 40 | 197 | 32 | S | S | S | S | S | S | S | SE | SE | SE | SE | S | S |
| New Orleans | 29 | 58 / 90 | 4 | 8 | 33 | SE | SE | SE | SE | SE | S | S | SE | SE | SE | SE | S | S |
| Palestine | 31 | 45 / 95 | 40 | 495 | 22 | S | S | S | S | S | S | S | NE | NE | N | N | SE | |
| El Paso | 31 | 47 / 106 | 30 | 3762 | 25 | NW | NW | NW | NW | NW | E | E | E | E | E | NW | NW | NW |
| San Antonio | 29 | 27 / 98 | 28 | 660 | 24 | N | N | SE | SE | SE | SE | SE | SE | SE | SE | SE | N | SE |
| Galveston | 29 | 18 / 94 | 50 | 6 | 33 | SE | SE | SE | SE | SE | S | S | S | SE | SE | SE | SE | SE |
| North Central District. | | | | | | | | | | | | | | | | | | |
| Bismarck | 46 | 47 / 100 | 28 | 1670 | 29 | NW | NW | NW | N | NW | NW | NW | E | NW | NW | NW | NW | NW |
| Moorhead | 46 | 52 / 96 | 44 | 907 | 23 | NW | NW | N | N | N | SE | S | SE | SE | SE | NW | S | SE |
| St. Paul | 44 | 53 / 93 | 3 | 758 | 31 | NW | NW | NW | NW | NW | SE | SE | SE | SE | SE | NW | S | SE |
| Marquette | 46 | 34 / 87 | 24 | 658 | 23 | NW | NW | NW | NW | NW | NW | NW | NW | SE | SE | SE | NW | NW |
| Alpena | 45 | 5 / 83 | 30 | 691 | 31 | W | W | NW | SE | SE | SE | NW | NW | NW | NW | W | W | NW |
| Detroit | 42 | 20 / 83 | 3 | 633 | 32 | SW | SW | W | NE | SW | SW | SW | SW | SW | SW | W | W | NW |
| Milwaukee | 43 | 2 / 87 | 54 | 619 | 23 | W | W | NW | NE | S | SE | SW | SW | SW | SW | SW | SW | SW |
| La Crosse | 43 | 49 / 91 | 15 | 673 | 31 | S | S | N | S | S | S | SW | SW | SW | NW | W | S | SW |
| Huron | 44 | 23 / 98 | 14 | 1287 | 22 | NW | NW | NW | SE | SE | SE | SE | SE | SE | SE | S | S | S |
| North Platte | 41 | 8 / 100 | 45 | 2802 | 29 | W | NW | NW | NW | SE | SE | SE | SE | SE | NW | NW | W | NW |
| Omaha | 41 | 16 / 95 | 56 | 1037 | 23 | NW | NW | NW | NW | SE | SE | SE | SE | SE | NW | NW | W | NW |
| Des Moines | 41 | 35 / 93 | 37 | 806 | 25 | NW | NW | NW | NW | SE | SE | SE | SE | S | NW | NW | NW | SE |
| Davenport | 41 | 30 / 90 | 38 | 590 | 25 | NW | NW | NW | SE | N | SW | SW | SW | SW | NW | NW | NW | NW |
| Keokuk | 40 | 22 / 91 | 26 | 574 | 22 | NW | NW | NW | SE | S | S | S | S | S | NW | NW | NW | NW |
| Dodge City | 37 | 45 / 100 | 0 | 2480 | 29 | NW | NW | NW | SE | S | SE | SE | S | S | SE | N | NW | S |
| St. Louis | 38 | 38 / 90 | 12 | 466 | 31 | NW | NW | NW | SE | S | S | SE | SE | S | S | SE | N | NW | S |
| Chicago | 41 | 53 / 87 | 37 | 595 | 31 | SW | W | NE | NE | NE | NE | NE | NE | SW | S | S | S | S |
| Springfield, Ill. | 39 | 49 / 89 | 39 | 607 | 23 | NW | NW | NW | S | S | S | S | SW | S | S | SW | SW | SW |
| Cairo | 37 | 0 / 89 | 10 | 313 | 32 | S | S | S | S | S | S | S | S | S | S | S | S | S |
| Indianapolis | 39 | 46 / 86 | 10 | 731 | 32 | SW | W | NW | NW | S | SW | SW | SW | SW | SW | SW | SW | SW |
| Toledo | 41 | 40 / 83 | 34 | 597 | 30 | SW | W | W | NE | SW | W | SW | SW | SW | SW | SW | SW | SW |
| Cleveland | 41 | 30 / 81 | 42 | 658 | 23 | SW | SW | W | W | W | SE | SE | SE | SE | SW | SW | SW | SW |
| Columbus | 39 | 58 / 83 | 0 | 756 | 25 | SW | W | W | SW | SW | SW | SW | SW | SW | SW | SW | SW | SE |
| Cincinnati | 39 | 6 / 84 | 30 | 553 | 32 | SW | NW | NW | SE | SE | SW | SW | SW | S | SW | SW | SW | SW |
| Louisville | 38 | 15 / 85 | 45 | 460 | 21 | SW | W | W | S | S | S | S | SW | N | N | N | SW | S |
| Knoxville | 35 | 56 / 83 | 58 | 992 | 33 | SW | SW | SW | SW | SW | SW | SW | NE | NE | NE | NE | NE | SW |
| Nashville | 36 | 15 / 86 | 47 | 429 | 33 | NW | NW | NW | NW | W | NW | SW | NW | NE | NW | NW | NW | NW |
| Memphis | 35 | 9 / 90 | 3 | 268 | 33 | NW | NW | NW | SE | SE | SW | SW | N | NW | NE | NW | NW | NW |
| Chattanooga | 35 | 3 / 85 | 14 | 700 | 22 | NW | NW | NW | S | SW | SW | NE | NE | NE | S | S | S | SW |
| Rocky Mountain and Plateau Region. | | | | | | | | | | | | | | | | | | |
| Boise | 43 | 37 / 116 | 4 | 2706 | 18 | SE | SE | NW | NW | NW | NW | NW | NW | NW | SE | SE | NW | |
| Helena | 46 | 34 / 112 | 4 | 4109 | 24 | SW | SW | SW | SW | SW | SW | SW | SW | SW | SW | SW | SW | SW |
| Cheyenne | 41 | 8 / 104 | 48 | 6056 | 33 | NW | NW | NW | NW | NW | NW | S | NW | NW | NW | NW | NW | NW |
| Denver | 39 | 45 / 105 | 0 | 5219 | 31 | S | S | S | S | S | S | S | S | S | S | NW | NW | |
| Santa Fe | 35 | 14 / 106 | 37 | 6961 | 26 | NE | NE | SW | SW | SW | S | S | S | S | S | S | S | |
| Winnemucca | 40 | 58 / 117 | 43 | 4295 | 30 | SW | SW | SW | SW | SW | SW | SW | SW | SW | SW | SW | SW | SE |
| Salt Lake City | 40 | 46 / 111 | 54 | 4327 | 30 | SW | SE | SW | NW | NW | NW | SE | SE | SE | SE | SE | SE | |
| Yuma | 32 | 45 / 114 | 36 | 137 | 28 | N | N | W | W | W | SW | S | S | NE | NE | N | N | |
| Pacific Coast States. | | | | | | | | | | | | | | | | | | |
| Spokane | 47 | 40 / 117 | 25 | 1881 | 25 | S | SW | SW | SW | SW | SW | SW | SW | NE | SW | S | SW | SW |
| Portland | 45 | 32 / 122 | 43 | 20 | 15 | SE | S | S | S | NW | NW | NW | NW | NW | W | S | SW | NW |
| San Francisco | 37 | 48 / 122 | 26 | 28 | 32 | N | W | W | W | W | W | SW | SW | W | W | N | N | |
| San Diego | 32 | 43 / 117 | 10 | 40 | 33 | NW | NW | NW | NW | W | W | SW | NW | NW | NW | NW | NW | |
| Red Bluff | 40 | 10 / 122 | 15 | 300 | 24 | N | N | N | SE | SE | SE | SE | N | NW | NW | NW | NW | |
| Los Angeles | 34 | 3 / 118 | 15 | 286 | 28 | NE | NE | W | W | W | W | W | W | W | W | NE | W | |

## BIG BALLOON RACE.

(Continued From First Page.)

most successful of any starting point in the world.

Ferris has the balloons in St. Paul packed and ready for transportation, and yesterday telegraphed an order for their immediate shipment West.

The greatest local difference to be overcome, it is believed, is the manufacture of the proper gas for the inflation of the balloons. The article made by the gas companies from crude oil being too heavy. To overcome this it is planned to construct a small hydrogen gas plant at Chutes Park and make a special quality in quantities large enough for the purpose.

Ballooning has been a popular sport in the Middle West for the last two years and several interesting contests have been held in Chicago, St. Louis and St. Paul.

In the last balloon tournament, which was held in St. Paul, the balloons were inflated with an inferior quality of gas and the crews were unable to keep their aërial crafts in the air long enough to cover satisfactory distances. The "United States" came down after remaining up two hours and traveling 67 miles, and the "America" alighted after keeping afloat five hours and covering 68 miles.

FORMER CONTESTS.

The "United States" and the "American" have competed in several contests in the Mississippi Valley with excellent results.

The "United States is the famous balloon in which Lieut. Frank Lahm and Maj. Hersey won the James Gordon-Bennett cup at Paris two years ago, and is one of the staunchest and swiftest balloons in existence. The capacity of the "United States" is 78,500 cubic feet, and 80,000 cubic feet of gas are required to inflate the "American."

In the St. Louis race the "United States" remained in the air twenty-five hours and traveled 650 miles, landing at Hamilton, Ont. In the same race the "America" stayed in the air forty hours and covered 750 miles, alighting at Patuxent, Me., and winning second place.

Ballooning has become a science that has interested and absorbed the attention of many eminent inventors and investigators. However, the fundamental principles underlying the navigation of one of the mammoth gas ships are simple; in order to increase the altitude of the balloon, the required amount of sand is poured overboard, and to descend, some gas is permitted to escape through a valve in the top of the bag. With these two means of regulating the altitude of the balloon, it is possible to keep in the strata of air in which the favorable current of wind lies. The fewer rises and falls the balloon takes, the longer it will remain in the air, as these movements soon exhaust the supply of gas and sand, and the balloon gradually sinks to earth or rises far into the thin air.

A supply of provisions sufficient for a flight of three or four days' duration is usually carried in the endurance contests, and on account of the cramped quarters in the basket it is necessary mostly to carry condensed foods. Heavy clothing is a necessary part of the equipment, as the temperature in the high altitudes is extremely low at night.

The American distance record is 870 miles, made by the German balloon "Pommern," commanded by Dr. Julian Thomas, in the St. Louis contest.

THRILLING SPORT.

Ballooning is one of the most thrilling sports known. Wild experiences are common, and accidents have been frequent, because of adverse conditions.

In an international race held in Chicago two months ago, the "Ville de Dieppe," piloted by Capt. Mueller, came down in the middle of Lake Michigan, where the crew struggled in the water fifty-five minutes; then, throwing overboard all the ballast, they darted up into the air 7000 feet, clinging to the rigging, and afterwards descended in Canada.

In a latter contest in St. Paul the "United States" executed a drop of 8000 feet in seven minutes, the occupants effecting a stop within fifty feet of the ground by throwing overboard everything in the basket.

A passenger in the "United States," during his trip in the St. Paul race, said of his experience:

"There was no sensation of rising; it seemed to me that the earth was dropping away from us. There was a feeling of security in the basket. A lake island looked like a dot of green in the silver band of the Mississippi. Fort Snelling's parade grounds seemed to be an inch square.

"We hung a barometer from the ropes. This instrument looks like a watch with one long hand. On the dial are numbers from zero to 16,000, representing the distance, in feet, from the sea level; the spaces represent fifty feet each. The hand moves, instantly, sympathetically with every rise or fall of the balloon.

"Below us was a valley. Wheat fields looked dark green; hay fields were a shade darker; barley farms golden; buckwheat, with its flowers, seemed as blue as water; patches of corn were almost black with plowed earth showing between. And each farm seemed to be an inch square. I am unable to describe the immensity and beauty of the sight. The regularity of the immense checker board was relieved here and there by beautiful circular patches of the darkest, deepest green trees.

"Capt. Mueller called my attention to the shadow of the balloon; it covered an entire village. I looked through the ropes to the great yellow bag above us. Through the neck I could see its interior, golden in hue, because the rays of the sun were striking its sides. It reminded me of some pleasant, cool, shaded pavilion.

"As we rose higher I had a good opportunity to test the echo powers of the upper air, of which all the pilots had told me before our start.

"'Hello,' I shouted into the upper air.

"It seemed to me that I was shouting into a great cavern; from all sides I could hear the tones ring back again st us.

"'Shout to the ground,' said the captain; we were then about 5000 feet high. I put all my lungs into the sentence: 'The United States is all right.' 'Wait,' said the captain, raising his finger for silence. Several seconds passed before there was borne to us from the earth below the echo of my voice, every word in the sentence inflected exactly as I had spoken it, without any phonographic rasping."

## BOWLING SCORES.

High bowling scores rolled on Morley's Spring-street alleys in the last week were:

Tenpins—E. Longstreth 206; A. Mohr, 206; V. Normandy, 214; E. C. Webster, 206; J. Balch, 204; E. Grambastini, 234; J. Novacovich, 210; D. Gunning, 245; O. Cline, 200; T. Gibson, 200; J. Johns, 200.

Jimjons—C. Hale, 111; J. Borelli, 142; R. Miller, 120; D. Normandy, 150; C. Miller, 108; C. Ingram, 123; E. Longstreth 107; W. Kunser, 110; E. Kline, 109; C. Humphrey, 125; A. Rutter, 145; A. Humphry, 115; C. Smith, 110; B. Sage, 126; J. E. Hopper, 110; W. Williams, 118; E. Libbert, 106; V. Harris, 144; J. Crane, 105; E. Hutchins, 120; F. Gray, 108; A. Werner, 152; C. Taylor, 135; W. Holly, 156; J. Johns, 125; Dr. Danielson, 130; O. Brien, 135; T. Gibson, 104; J. Wood, 111; M. Skow, 119; J. Anderson, 119.

Sevenup—E. Longstreth, 74; D. Normandy, 78; R. Kelley, 81; J. Johns, 66; A. C. Ingram 77.

Ninepins—R. Ralph, 7; M. Skow, 8; L. Collins, 8; D. Normandy, 9; B. Howard, 8; A. Mohr, 6; E. Longstreth, 6.

D. Gunning with 245 in tenpins was high for the week. W. Holly ran the highest in jimjons, 156. D. Normandy scored in ninepins the week's high run. He also had the high seven up game, 79. Mrs. Belle Stegeman won the week's high honor in the Ladies' Idle Hour Bowling Club matches. A quartette of Modern Woodmen and Royal Arcanum were practicing Friday night.

In a two-series contest of nine games each at jimpons D. Normandy won on total from J. Borelli as wollows:

SERIES ONE.

| | 1 | 2 | 3 | 4 | 5 | 6 | 7 | 8 | 9 |
|---|---|---|---|---|---|---|---|---|---|
| Dr. Normandy | 129 | 119 | 111 | 129 | 109 | 112 | 118 | 116 | 122 |
| Total—1670. | | | | | | | | | |
| Borelli | 132 | 133 | 108 | 98 | 119 | 108 | 106 | 94 | 91 |
| Total—990. | | | | | | | | | |

SERIES TWO.

| | 1 | 2 | 3 | 4 | 5 | 6 | 7 | 8 | 9 |
|---|---|---|---|---|---|---|---|---|---|
| Borelli | 91 | 111 | 114 | 91 | 127 | 114 | 112 | 174 | 124 |
| Total—1008. | | | | | | | | | |
| Dr. Normandy | 117 | 121 | 96 | 111 | 82 | 100 | 120 | 106 | 119 |
| Total—973. | | | | | | | | | |

A. T. Werner had the high average in a three-series jimjon cont st of nine games each against W. Holly and C. Taylor. In the last series Werner averaged nearly 132 to the game. Their scores were:

SERIES ONE.

| | 1 | 2 | 3 | 4 | 5 | 6 | 7 | 8 | 9 |
|---|---|---|---|---|---|---|---|---|---|
| Werner | 133 | 109 | 144 | 108 | 118 | 120 | 121 | 90 | 132 |
| Total—1076. | | | | | | | | | |
| Holly | 131 | 93 | 107 | 98 | 126 | 121 | 106 | 122 | 115 |
| Total—1032. | | | | | | | | | |
| Taylor | 101 | 114 | 129 | 105 | 122 | 101 | 104 | 101 | 122 |
| Total—899. | | | | | | | | | |

SERIES TWO.

| | 1 | 2 | 3 | 4 | 5 | 6 | 7 | 8 | 9 |
|---|---|---|---|---|---|---|---|---|---|
| Holly | 124 | 156 | 142 | 115 | 119 | 97 | 127 | 130 | 126 |
| Total—1136. | | | | | | | | | |
| Werner | 110 | 110 | 129 | 119 | 134 | 122 | 85 | 124 | 119 |
| Total—1072. | | | | | | | | | |
| Taylor | 103 | 110 | 119 | 107 | 99 | 124 | 127 | 115 | 113 |
| Total—1018. | | | | | | | | | |

SERIES THREE

| | 1 | 2 | 3 | 4 | 5 | 6 | 7 | 8 | 9 |
|---|---|---|---|---|---|---|---|---|---|
| Werner | 150 | 152 | 124 | 125 | 100 | 157 | 115 | 147 | 116 |
| Total—1186. | | | | | | | | | |
| Holly | 108 | 151 | 152 | 119 | 116 | 129 | 101 | 142 | 106 |
| Total—1105. | | | | | | | | | |
| Taylor | 116 | 118 | 109 | 131 | 131 | 112 | 91 | 98 | 106 |
| Total—1011. | | | | | | | | | |

Grand Total—Werner, 3324; Holly, 3273; Taylor, 3018.

J. Balch and J. Dugan won the second series by the small margin of four points on the total score from J. Novacovich and B. Mastanich in five games, as follows:

| | 1 | 2 | 3 | 4 | 5 | Total | Av. |
|---|---|---|---|---|---|---|---|
| Balch | 169 | 154 | 159 | 164 | 202 | 849 | 167 4-5 |
| Dugan | 171 | 171 | 158 | 155 | 187 | 842 | 168 2-5 |
| | 331 | 325 | 317 | 319 | 389 | 1691 | |
| | 1 | 2 | 3 | 4 | 5 | Total | Av. |
| Novacovich | 167 | 173 | 136 | 199 | 152 | 827 | 165 2-5 |
| Mastanich | 163 | 185 | 179 | 182 | 136 | 850 | 170 |
| | 335 | 358 | 315 | 381 | 288 | 1677 | |

BROADWAY ALLEYS.

Tenpins—Mrs. T. Mack, 201; J. Croft, 597; W. Clair, 201; L. Kramer, 202; O. Weidman, 212; C. Cosby, 219; [illegible] 219; Shields, 201; L. Loud, 202; C. Bruenle, 221; D. Gunning, 206; G. Zatman, 204; G. Kristo, 212.

Jimjons—A. Werner, 145; O. Helen, 124; J. E. Hopper, 137; B. Sage, 151; C. Taylor, 126; Dr. Converse, 132; Dr. Stamphaugh, 117; Dr. Gleason, 121; C. Danielson, 129; W. Brother, 139; J. Belgard, 126; L. Kramer, 129; H. Benedict, 141; E. Gragg, 132; G. George, 170; R. Munselle, 104; J. Gerner, 111; J. Monasch, 133; J. Belgard, 122; Dr. Nicols, 146; H. Williams, 121; C. Lapham, 124; C. Rilling, 131; J. Johns, 133; J. Borelli, 128; C. G. Smith, 128; J. Werner, 158; L. Martin, 175; C. A. Williamson, 121; C. Ritter, 111; B. Lustig, 128; W. Holly, 161; N. Noel, 104; P. Lardie, 106; B. Howard, 133; J. Strumple, 122; R. Campbell, 135; S. Kelly, 124; R. Newhard, 110; W. Groene, 134; C. Woodbury, 102; M. Markham, 114; B. A. Vollmer, 106.

C. Bruenle had the week's high tenpin score, 221.

Mrs. T. Mack made the ladies' high tenpin score, 201.

Joseph Martin holds the alley record at jimjons, 173, raising by eight points the high score that has stood for the past six months.

Rivers Bros. team won by 86 points on total pins from the Western Drug Company's players. W. Stermer had the high score and C. Colf high average.

Following is the result:

RIVERS BROS.

| | 1 | 2 | 3 | 4 | Total | Av. |
|---|---|---|---|---|---|---|
| Kramer | 182 | 221 | 143 | 148 | 696 | 149 |
| Rivers | 125 | 193 | 94 | 99 | 511 | 127 3-4 |
| Holmes | 160 | 146 | 153 | 165 | 604 | 151 |
| Cosby | 159 | 142 | 165 | 191 | 658 | 164 1-2 |
| Stermer | 155 | 118 | 154 | 199 | 626 | 164 |
| | 781 | 663 | 683 | 857 | 2985 | |

WESTERN DRUG CO.

| | 1 | 2 | 3 | 4 | Total | Av. |
|---|---|---|---|---|---|---|
| Van Dusen | 146 | 143 | 167 | 133 | 589 | 147 1-4 |
| Colf | 152 | 166 | 183 | 180 | 681 | 170 1-4 |
| Ashbey | 160 | 111 | 117 | 136 | 524 | 131 |
| Usher | 143 | 157 | 132 | 169 | 541 | 135 1-2 |
| Ostot | 154 | 150 | 124 | 125 | 573 | 143 1-4 |
| | 695 | 727 | 734 | 693 | 2849 | |

H. Jevne's office trio took five out of six games, winning by 166 pins on totals, from the Jevne clerks. C. Bruenle had high game and J. A. Jevne made the highest average. Their games were:

OFFICE.

| | 1 | 2 | 3 | 4 | 5 | 6 | Total | Av. |
|---|---|---|---|---|---|---|---|---|
| Jevne | 135 | 153 | 157 | 176 | 151 | 184 | 956 | 159 5-6 |
| Keene | 149 | 106 | 169 | 133 | 121 | 146 | 827 | 137 2-6 |
| Shields | 128 | 154 | 172 | 152 | 152 | 172 | 931 | 155 1-6 |
| | 412 | 413 | 498 | 461 | 424 | 502 | 2711 | |

CLERKS.

| | 1 | 2 | 3 | 4 | 5 | 6 | Total | Av. |
|---|---|---|---|---|---|---|---|---|
| Ashman | 154 | 127 | 130 | 139 | 124 | 135 | 809 | 134 5-6 |
| Bishop | 130 | 127 | 127 | 151 | 126 | 169 | 834 | 134 5-6 |
| Bruenle | 126 | 221 | 144 | 152 | 137 | 147 | 927 | 154 2-6 |
| | 402 | 492 | 401 | 452 | 420 | 468 | 2545 | |

## SUMNER CALLS MEETING.

**Conference Colleges to Attempt to Reach General Agreement—St. Vincent's Out.**

[SPECIAL CORRESPONDENCE OF THE TIMES.]

CLAREMONT (Cal.) Sept. 12.—Prof. Sumner, chairman of the Intercollegiate Conference Executive Board, has written to the representatives of Occidental and Whittier colleges suggesting that a meeting of the board be held September 18 to discuss plans for the ensuing school year. An earlier date was not set as the schools do not open until next week and some of the representatives have not yet returned to Southern California.

Notices of the meeting were not sent to U.S.C. and St. Vincent's, as these schools are not members of the conference. However, the terms under which U.S.C. is willing to enter the conference will be considered at this meeting, and from present indications it is probable that at that time an amicable settlement of the differences that have existed among the colleges will be effected.

President Gates does not believe that there is any likelihood of St. Vincent's College entering the conference as he has understood from Coach Hempel that the Catholics were unable to meet the requirements of the conference rules.

## REASONS.

(Continued From First Page.)

"backbone of the continent might be crossed at an altitude of about 7000 feet, if the balloons have not been carried too far toward the north, and when above the great plains a favorable current would take them across the country at tremendous speed.

HIGH ALTITUDE.

The loss of ballast necessary to crossing the divide would be partly compensated by the altitude in which the most favorable current seems likely to be found, and the heavier air of the surface currents in which the balloons would eventually find themselves.

Balloons which started as far east as Columbus, Ohio, found the southern current, one contestant falling into Lake Erie on account, as stated by the young aëronaut, of the rapid condensation of gas during the night in the cold air over the lakes.

The value of a competition in which a number of balloonists would be able to observe each other's progress in searching for the best currents on a possible transcontinental route cannot be overestimated. An ample supply of gas best suited to the purpose can be especialy provided here, and with a cloudless sky for several hundred miles results never before attained should be accomplished.

In addition to the data shown in the table, late reports from the weather station at Modena, Utah, show the prevailing winds for June and October to be westerly, and a report of the same year from the Flagstaff station gives the prevailing winds for both those months as southwesterly.

In the map shown, a few local currents are indicated which run counter to the general trend. These are due to the topography of the immediate surroundings, and are not supposed to affect the stronger upper currents. It may be noted that the table shows the wind at Salt Lake to be southwest for the greater part of the year. This is the local "Wasatch." Even if drawn northward into the Great Basin, a balloon leaving Los Angeles would still have an excellent opportunity of breaking the world distance record.

Bearing directly upon the subject, the following extracts from the work of Prof. Alfred Judson Henry, entitled "Climatology of the United States," are of much interest.

CLIMATOLOGY.

Next in order in the northern hemisphere, and standing in sharp contrast to the steady trade winds, are the irregular westerly winds of middle latitudes. The surface winds of the United States belong in the main to this member of the general circulation.

The prevailing direction of the wind for each month of the year is given in the table for a number of selected stations. The values in this table were obtained by counting the number of times the various directions were recorded, and averaging them.

An analysis of the data in the table will show that the average of the year the United States are from the west and northwest, the single exception being in the Florida peninsula, where from September to February, both inclusive, the prevailing winds are northeast.

In midwinter, when the interior of the continent is much colder than the adjacent water surfaces, the westerly winds prevail uniformly over the Mississippi Valley, while in the Ohio Valley and lower Lake region the prevailing winds are mostly southwest to west. Over a limited area along the west Gulf coast, extending inland a few hundred miles (see the records for Galveston, Palestine, Shreveport and New Orleans), the prevailing winds have a larger southerly component than elsewhere.

The northwest winds of midwinter have been supported by observations from practically the whole of the country east of the Rocky Mountains. In autumn the northwest winds become more frequent, and as autumn shades into winter they gain the ascendancy in the Missouri and Mississippi valleys and the Plain States.

Observations made by employes of the Central Pacific Railway, where that road crosses the Sierra Nevada Mountains in California, show that the prevailing wind direction is west to southwest. The principal drift of the atmosphere over the high mountains of Colorado is from a westerly quarter at all seasons of the year. There is, however, a large number of northeasterly winds, particularly in July and August and in the winter months. In the Lake region, as represented by a station at Detroit, Mich., southwest to west winds prevail throughout the year.

In New England southwest to west winds are the prevailing winds for all seasons.

In his work on Elementary Meteorology, Prof. William Morris Davis says:

CONVECTION

Cumulus clouds are rare on deserts, for in spite of the active convections of such regions, the surface air is so dry that ascending currents are not cooled enough by the expansion of their ascent to make them cloudy. When the dust whirls of the desert plains are carefully watched they may be seen to spread out laterally after reaching a certain height. This means that at that height the ascending air is cooled, chiefly by expansion, to the same temperature as that of the air into which it has risen; above that height it cannot go.

PREVAILING WESTERLY WINDS.

Outside of the tropical belts of high pressure, all across the temperate zone and even into the frigid regions, we find the prevailing westerly winds; the surface members blowing west-southwest in this hemisphere, west-northwest in the other.

As the upper and lower currents are here of nearly the same direction, the westerlies are of greater depth than the trades; they prevail to the summits of the highest mountains and even to the level of the loftiest clouds. They are frequently interrupted by storms, rare in the trade winds of the torrid zone; the interference of mountains and continents with the westerlies of the northern hemisphere is even greater than with the trades.

The upper currents blow prevailingly from the west and with high velocity in nearly all latitudes. Observations of the loftiest clouds disclose their rapid movement and almost constant drift from some western point. Temporary departures from this direction in temperate latitudes are always associated with some passing cyclonic disturbance.

On Pikes Peak, over 70 per cent. of the winds recorded in ten years of observation came from some westerly point, and 36 per cent. from the southwest.

Even in the trade-wind belt, the winds on lofty peaks, the carriage of volcanic smoke and ashes, and the drift of the upper clouds indicate a steady westerly wind or anti-trade aloft as easterly below; the upper wind turning obliquely from the equator while the lower wind approaches it; and the two together undoubtedly forming compensating members of the terrestrial circulation. The anti-trades are felt on the summit of Teneriffe and on the volcanoes of the Hawaiian Islands, while clouds are seen floating in the trade winds below. But close to the equator, the upper currents are from the east.

TERRESTRIAL WINDS.

In consequence of the change in value of the poleward temperature, there is a distinct annual variation in the velocity of the prevailing westerly surface winds of middle and higher latitudes, and of the higher currents also, as determined at mountain observatories and by observations of clouds.

Extended cloud observations at Blue Hill, Mass., indicate that the entire atmosphere, from the lowest to the highest cloud level, moves almost twice as fast in winter as in summer; the mean velocity of the highest clouds in winter being over 112 miles an hour, and the highest velocity determined being 259 miles an hour.

Accompanying is the Weather Bureau table:

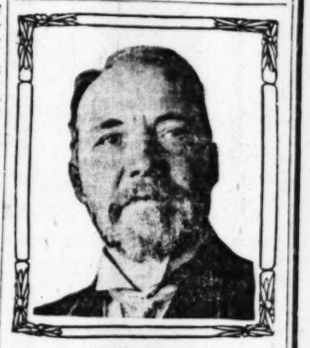
**The Big Exclusive Piano House.**

Open every night this week. 50 pianos. Special room. 15 different makes. Your choice for $186. Not one worth less than $250, and many worth $350. No cash required, but for every dollar paid up to $50 inside of 30 days we will give a receipt for twice the amount. Bartlett Music Co., 231 Broadway, opp. City Hall.

## LOS ANGELES GIVES.

(Continued from First Page.)

markable in the particular that it was the only instance in all the attempts made in Europe for long distance where there was a fortunate circumstance of wind and weather conditions. Usually the great trade winds of Europe go farther north or northeast and it is well known that it would be almost impossible to exceed the distance made at St. Louis, owing to the proximity of the English Channel, the North and the Baltic seas.



J. S. Zerbe,
president Aero Club of California.

For these reasons I am satisfied that Los Angeles is the only place in the world which has the proper location, and the contemplated race will prove this assertion.

The records also show, that the regions of storms will not be encountered until Santa Fé is reached, so that for a distance of fully 800 miles there would be the most ideal weather conditions for balloons. The deserts of Arizona and New Mexico, with their radiating heat, would be a strong factor in maintaining a balloon in flight, especially in the night when normally condensation would take place, so that the aëronaut could conserve ballast, which is an important consideration for long distances.

During the St. Louis flight some of the balloons passed over Pittsburgh and the Connellsville coke regions, and it was found that at 4000 and 5000 feet elevation that heat from the coke ovens was sufficient to send the balloons upward, and there is no doubt that the elevations thus obtained materially aided the balloons in maintaining their flights.

From a meteorological point of view such a flight would be valuable. The upper air currents are pretty well understood east of the Mississippi, but to the west, and particularly to the southwest, where the greatest of all the trade winds originate, little is known; outside of Pike's Peak, Colorado; Mount Hamilton, near San Francisco, and Mt. Wilson in Southern California, there are no records available, and such as are obtainable do not record direction, temperatures, and speed for such altitudes as are satisfactory to the weather expert or scientist.

I hope the initial flights can be made as contemplated, and I know the Aëro Club of California will be pleased to cooperate.

FIXES RESPONSIBILITY.

**Coroner's Jury Charges Northern Pacific Wreck to Three Officials. Company Also Liable.**

[ASSOCIATED PRESS DAY REPORT.]

MISSOULA (Mont.) Sept. 12.—This morning the sealed verdict brought in last night by the Coroner's jury sitting at Plains on the Northern Pacific wreck of Saturday morning, September 5, resulting in the death of nine persons, was opened by Coroner Seward.

The verdict holds Operator G. A. Mitchell and Dispatcher H. J. Keeley to be criminally responsible for the death of nine men, and finds Chief Dispatcher E. M. Ringer criminally culpable. The railroad is also held liable.

A pattent sign at 711 S. Main St. is attracting much attention. It contains the following words from The Times Monzine, Feb. 16, 1908:

**Give the Chinaman a Chance**



It was recently mentioned in The Times that Dr. Tom She Bin, one of the best-known Chinese physicians in the United States, had been charged with practicing medicine without a license. The doctor is a graduate of one of the leading colleges of medicine in China. He came to this country many years ago. En route plague broke out on the ship. The vessel's physician was unable to cope with it, but it is said that Dr. Tom She Bin

# DISEASES

ason-
Pay
Med-
Free.



DR. HARRISON,
The Leading Specialist.

## e Advertise

ntend that it is unprofessional for a physi-
ives embrace every opportunity to place the
persistently claim that a medical specia-
e practice of his profession, is not entitled
hat are exercised by merchants, manufactu-

Why not? If a man has devoted a life-
ial class of diseases, thereby acquiring a m-
erience, why should he modestly hide his
eep from either people that which would
o such a course of conduct a sin of omis-
ren to the language of the Rev. Henry W
at the doctor cured him; I am glad the
ired him, and if any doctor is certain that
put it in the paper, I am sorry. What a
e with his wealth of science and experi-
would have been if the afflicted man had
e to read the responsible certificate of the
What are the newspapers for if not to dis-
information can a newspaper give than a
If a man has devoted his life and labor
ase, the necessity of his saying so becomes
dvertise becomes imperious. The remedy is
on to tell the truth. A really able man is
t mistake if he fails to use these gifts that

## ts Cause and Cure

rolled vital weakness has a curable cause
main cause are stricture, varicocele, exha
and excesses. badly treated diseases. Wh
s. When a man applies to us suffering fr
ause, just the same as an expert engineer
use when the machinery fails to do its w
e causes; we have cured them by the thousa
skill and experience to find the cause a
ing the organs in a normal condition, whe
a symptom of the real trouble. We use
to publicly announce Prostatic Diseases a
NEW, ORIGINAL AND IMPROVED METH
ENS OF CASES PRONOUNCED INCURA
ay we are the only specialists cure
ntee. Prematureness, Loss of Power, no
cannot be cured by internal medicine or o
T QUICKLY. REMOVES ALL ASSOC
SOLVED, AND INVARIABLY RESULT
UNCTIONAL ACTIVITY.

## aricocele

ases of varicocele; three-fourths of all cases
ers who advertise to cure without an ope
We have been curing varicocele in Los An
siness men here in the city by the scor
man who is afflicted with varicocele
d all-doubt cure by our strictly painless
an who has varicocele if he would like
ist who will introduce him to any num
in the city who have been cured, or
e specialist who carries a bombastic adv
ongation, and who cannot show a single
ver again and think about it.

## c Blood Poison

fection is thoroughly sclerotic and
ure at the famous Hot Springs of Ark
made, had it as of the utmost importance
ly treat with a reputable and skilful
soon coming to us for examination is
nt nature of the disease and its probable
ay to scare our patients, but exten
ice, and do all in our power to effect a

## ted Disorders

tracted disorders are most abused by
ared by good friends, druggists, and
ould be specialists. It is certainly unfo
atient telling his experience with the
s been "up against." A large majority
riginal disease and part or all of the
atment. We generally have to cure the
ions have developed. Chronic discharge
ondes, diseased prostate, sores, swelled
d mind are also diseased through
ese disorders; go to a doctor who
t and shortest way out. We have been

Vital Weakness, Varicocele, Hydro
ders, Specific Blood Poison, Pros

ablished in Los Angele
16 Years

practice is not due to extensive newspa
t that WE GIVE EVERY PATIENT
URE THEM SOUNDLY AND COMPLE
ment with thorough treatment. Gratified
the Western country and even in Mexi
s the good work goes on. In the end,
ly. So all afflicted men we invi
y at our office for FREE CONSULTA
ld to take treatment at home. Terms
adicate you in any way to take
e valuable time and money. Our Charges
When Cured. Medicines Are Furnished

RRISON & C
MATE SPECIALISTS FOR MEN
th Broadway
BROADWAY AND SECOND ST.
-8. SUNDAYS, 9-12. CALL TO

y Vigor
t Health Within
Man's Reach



men who con-
onic and Ner-
tly born with
t as a result
to the fullest
fe. Others are
of youthful in-

e; health and
reach of all.
provided the
th and years
ess of cases
the results that
thod of treat-
ess. Hundreds
e long misery
is not hope-
been tested.
Come and see

tion and advice is free. I will
you of WEAKNESS, as well as
OD POISON, CONTRACTED DI
S, PROSTATIC DISEASES, BL
TROUBLE, and in fact all
personal sanitarium treatment
BEST THE VERY BEST. I
me bring you face to face with
Call at my offices, between 9 and
ays, between 9 and 12. Ask for
give you time WITHOUT COST

Morton
St. Los Angeles

ton Motor
PACIFIC COAST DISTRIBUTORS



THEY WIN ALWAYS.

## VERS JUMP YOUNGSTER.

r Hit Freely and
ne Game Is Lost.

Pitcher Has Bad Day
ith Thrown Balls.

t Is Unable to Find
e Catcher's Mit.

ECIAL WIRE TO THE TIMES.)
LAND (Or.) Sept. 12.—[Exclu-
atch.] The locals overcame a
ller tallies today and beat the
ne by one run, the score being

ton and Garrett opposed each
the box and both were touched
Garrett was wild, hitting
men. Two of his bases on
ified runs. Briswalter, while
better control, was hit more
than the local twirler and
Portland in scoring two runs
drawn to first.

ade got their runs in pairs
second, third and fourth in-
In the second Brashear hit a
through Garrett. Smith bunted
first on Garrett's fumble,
ck out. Brashear and Smith
a double to left by Delmas.
ht to Ryan, who threw wild
Delmas caught Delmas at sec-
Flaherty was forced at second
ller's grounder to Ryan.
e almost got home in Port-
. He was given a pass and
doubled over third. Bassey
to second. McCredie was
the plate on Ryan's ground-
and and Whaling struck out.

ade duplicated their per-
in the third. Bernard flied
walked, Wheeler was hit by
Brashear sacrificed, Smith
ering Oakes. Wheeler scored
y's error. Ellis struck out,

grabbed two in their
e inning. Garrett singled to
scored on Casey's triple to
ooney followed with a single,
ney. Johnson sacrificed. Mr-
ounded out to Smith. Raftery
to second.

no scalps were hung on the
ed by the Southerners in the
Delmas walked on four wide
e stole second. Easterly sac-
d the runner scored on Bris-
ht to left. Bernard singled
advancing Briswalter to third
e be scored when Whaling
e ball to center field in an
e catch Bernard stealing sec-
Ryan struck out and Wheeler
to third.

ade could do nothing until the
Raftery singled to left
Oakes filed out to third. The
ent to second when Delmas
e threw from Briswalter of
grounder. Raftery scored on
ll to right. Bassey scored
ior dropped the ball in try-
Ryan between first and sec-
ding that to right, Ryan was
ed on Garrett's ground-
nd.

de the score 6-4 in favor of
ions when the locals added
the lucky seventh and won

ed with a single past third
Cooney followed with an-
Johnson bunted but Briswal-
ed it in and threw wild.
ed on the throw and Cooney
ed. Cooney scored on Mc-
on first and the game was
ed by the ball toward
d looked like an easy out
he got to center field for
ering Johnson. This was
run. Raftery went out at
Bassey grounded to short.
ed to right. Whaling struck

LOS ANGELES.

| | AB. | R. | BH. | SB. | PO. | A. | E. |
|---|---|---|---|---|---|---|---|
| | 4 | 1 | 1 | 1 | 2 | 2 | 0 |
| | 4 | 1 | 1 | 0 | 2 | 0 | 0 |
| | 4 | 1 | 1 | 0 | 6 | 0 | 0 |
| | 4 | 0 | 0 | 0 | 2 | 1 | 0 |
| | 4 | 1 | 2 | 1 | 2 | 0 | 0 |
| | 4 | 0 | 0 | 0 | 1 | 2 | 0 |
| | 4 | 0 | 0 | 0 | 0 | 1 | 0 |
| | 4 | 1 | 1 | 0 | 1 | 0 | 0 |
| | 36 | 7 | 7 | 2 | 24 | 7 | 0 |

PORTLAND.

| | AB. | R. | BH. | SB. | PO. | A. | E. |
|---|---|---|---|---|---|---|---|
| | 4 | 2 | 0 | 0 | 1 | 0 | 0 |
| | 4 | 0 | 0 | 0 | 1 | 5 | 0 |
| | 4 | 0 | 0 | 0 | 1 | 1 | 0 | |
| | 4 | 0 | 0 | 0 | 2 | 0 | 0 |
| | 4 | 0 | 0 | 0 | 2 | 0 | 0 |
| | 4 | 0 | 0 | 0 | 1 | 0 | 0 |
| | 4 | 0 | 0 | 0 | 1 | 0 | 0 |
| | 4 | 0 | 0 | 0 | 1 | 0 | 0 |
| | 36 | 2 | 0 | 0 | 27 | 13 | 0 |

SCORE BY INNINGS.

| | 1 | 2 | 3 | 4 | 5 | 6 | 7 | 8 | 9 |
|---|---|---|---|---|---|---|---|---|---|
| Los Angeles | 0 | 0 | 0 | 0 | 0 | 0 | 6 | 0 | 1—7 |
| Portland | 0 | 0 | 0 | 0 | 0 | 0 | 0 | 0 | 0—0 |

SUMMARY.

Two-base hits—Raftery, Smith.
Three-base hit—Johnson.
Bases on balls—Off Garrett, 6; off Briswalter, 2; off Gar-
Struck out—By Garrett, 6; by Briswalter, 3; off Gar-
Sacrifice hits—Raftery, Smith.
Stolen bases—Johnson, Easterly, Bernard.
Double plays—Oakes, Smith, Briswalter.
Time of game—1h. 45m.
Umpires—Finn and Hildebrand.

## RESULTS AND STANDING OF THE CLUBS.

### RESULTS FOR OAKS.

### SPECIAL WIRE TO THE TIMES.

LAND, Sept. 12.—[Exclusive Dispatch.] Relentless baseball
ng of hits in the
the Oaks a 2 to 0 victory
s afternoon at Recre-
Walter Berger had his
in good shape and al-
ers gave him a
gathered three hits
ound, he pulled out
from that time on in-
ed record and kept
them.

Oaks full advantage
ers, they would have
e innings earlier than
fourth inning the
ad no one out and
ases were again oc-
ing for themselves.
finally came when two
with Berry out, Mc-
center field single by
Hardie permitted him-
ed between third and
Berger and was left
Hildebrand himself
by Hildebrand. From
ere was a wild
Oakland
Flaherty's decision in al-
ing that Zeider

chance was
e down,
La Longe fol-
then came his
the new in-
filled the
e to the task
ed to Wil-
ase had

FIELDING AND BATTING AVERAGES OF COAST LEAGUE.

Unofficial averages of the Pacific Coast League, including games of September 3, are:

| PLAYERS AND TEAM. | A.B. | R. | H. | Batting P.C. | Sac. | Lost. | H.B. | 1B. | 2B. | S.B. | S.H. | O. | A. | E. | Fielding P.C. |
|---|---|---|---|---|---|---|---|---|---|---|---|---|---|---|---|
| Easterly, Los Angeles | 278 | 41 | 71 | .325 | .... | .003 | 4 | 6 | 14 | 6 | 21 | 375 | 109 | 18 | .964 |
| Danzig, Portland | 443 | 68 | 145 | .327 | .001 | .... | 1 | 5 | 24 | 25 | 15 | 1,343 | 64 | 22 | .983 |
| Slattery, Oakland | 301 | 31 | 96 | .318 | .... | .019 | 0 | 4 | 18 | 6 | 5 | 405 | 106 | 14 | .974 |
| Truesdale, Oakland | 16 | 1 | 5 | .313 | .... | .... | 0 | 0 | 0 | 1 | 0 | 7 | 9 | 0 | 1.000 |
| Ellis, Los Angeles | 476 | 80 | 140 | .294 | .... | .006 | 4 | 9 | 13 | 27 | 23 | 223 | 11 | 13 | .947 |
| Wright, Oakland | 104 | 7 | 30 | .288 | .... | .... | 0 | 0 | 4 | 7 | 5 | 47 | 80 | 3 | .977 |
| Goodman, Portland | 7 | 1 | 2 | .286 | .... | .... | 0 | 0 | 0 | 0 | 0 | 1 | 0 | 1 | .500 |
| Oakes, Los Angeles | 481 | 60 | 126 | .284 | .... | .003 | 0 | 2 | 21 | 24 | 41 | 237 | 19 | 25 | .344 |
| Heitmuller, Oakland | 571 | 80 | 162 | .283 | .002 | .... | 8 | 1 | 23 | 28 | 23 | 250 | 21 | 11 | .961 |
| Gray, Los Angeles | 104 | 6 | 29 | .279 | .011 | .... | 0 | 0 | 3 | 3 | 2 | 13 | 74 | 11 | .888 |
| Eagan, Oakland | 518 | 90 | 144 | .278 | .004 | .... | 6 | 1 | 25 | 17 | 11 | 519 | 324 | 64 | .929 |
| Smith, Los Angeles | 377 | 48 | 105 | .278 | .001 | .... | 6 | 1 | 17 | 21 | 11 | 140 | 291 | 35 | .922 |
| McCann, Oakland | 11 | 1 | 3 | .273 | .... | .... | 0 | 0 | 1 | 0 | 0 | 15 | 1 | 0 | 1.000 |
| Madden, Portland | 297 | 34 | 80 | .272 | .... | .... | 0 | 5 | 12 | 8 | 3 | 429 | 111 | 28 | .953 |
| Koestner, Los Angeles | 94 | 7 | 25 | .266 | .... | .... | 0 | 0 | 3 | 5 | 3 | 13 | 71 | 5 | .942 |
| Raftery, Oakland | 439 | 77 | 115 | .264 | .005 | .... | 0 | 2 | 21 | 24 | 41 | 236 | 21 | 17 | .937 |
| Bernard, Los Angeles | 384 | 61 | 101 | .263 | .001 | .... | 2 | 1 | 9 | 23 | 23 | 255 | 352 | 34 | .947 |
| Melchoir, San Francisco | 557 | 65 | 141 | .263 | .... | .006 | 12 | 4 | 18 | 38 | 28 | 336 | 25 | 7 | .981 |
| McCredie, Portland | 329 | 27 | 86 | .261 | .... | .001 | 0 | 4 | 10 | 16 | 10 | 103 | 9 | 5 | .957 |
| Dillon, Los Angeles | 477 | 61 | 122 | .256 | .... | .007 | 0 | 2 | 19 | 23 | 5 | 1,427 | 196 | 14 | .991 |
| Hogan, Oakland | 464 | 54 | 119 | .256 | .... | .... | 0 | 2 | 18 | 26 | 22 | 948 | 157 | 28 | .972 |
| Graney, Portland | 47 | 5 | 12 | .255 | .... | .011 | 0 | 1 | 1 | 1 | 1 | 10 | 35 | 6 | .882 |
| Delmas, Los Angeles | 484 | 61 | 113 | .253 | .... | .002 | 2 | 3 | 24 | 15 | 21 | 331 | 492 | 52 | .932 |
| Ryan, Portland | 435 | 54 | 111 | .253 | .... | .... | 0 | 3 | 13 | 30 | 24 | 180 | 97 | 18 | .980 |
| Scruggs, Oakland | 24 | 1 | 6 | .250 | .... | .... | 0 | 0 | 1 | 0 | 0 | 18 | 11 | 1 | .966 |
| Walsh, Portland | 12 | 0 | 3 | .250 | .... | .... | 0 | 1 | 0 | 1 | 0 | 16 | 8 | 2 | .923 |
| Williams, San Francisco | 536 | 57 | 133 | .248 | .003 | .... | 1 | 4 | 29 | 29 | 23 | 1,430 | 92 | 25 | .980 |
| Brashear, Los Angeles | 607 | 60 | 1017 | .247 | .002 | .... | 2 | 2 | 1 | 17 | 20 | 16 | 172 | 50 | 16 | .932 |
| Bassey, Portland | 432 | 74 | 108 | .247 | .002 | .... | 3 | 1 | 15 | 45 | 29 | 299 | 11 | 15 | .953 |
| La Longe, Oakland | 170 | 14 | 42 | .247 | .023 | .... | 0 | 0 | 5 | 10 | 3 | 258 | 68 | 9 | .973 |
| Mohler, San Francisco | 505 | 84 | 123 | .243 | .003 | .... | 1 | 7 | 22 | 40 | 21 | 425 | 465 | 50 | .946 |
| Johnson, Portland | 468 | 61 | 114 | .243 | .... | .006 | 7 | 15 | 25 | 32 | 35 | 260 | 231 | 23 | .955 |
| Beck, San Francisco | 133 | 14 | 32 | .241 | .001 | .... | 0 | 0 | 6 | 4 | 4 | 50 | 9 | 4 | .940 |
| Van Haltren, Oakland | 543 | 79 | 125 | .237 | .003 | .... | 1 | 3 | 15 | 26 | 16 | 279 | 35 | 13 | .960 |
| Hildebrand, San Francisco | 484 | 71 | 114 | .235 | .... | .002 | 1 | 3 | 11 | 35 | 34 | 233 | 18 | 16 | .922 |
| Suter, San Francisco | 136 | 10 | 31 | .235 | .019 | .... | 1 | 1 | 4 | 4 | 5 | 27 | 58 | 5 | .946 |
| Houston, Oakland | 38 | 4 | 8 | .211 | .035 | .... | 0 | 0 | 0 | 3 | 0 | 18 | 22 | 3 | .931 |
| Zeider, San Francisco | 587 | 68 | 119 | .221 | .005 | .... | 0 | 1 | 19 | 73 | 7 | 281 | 573 | 64 | .934 |
| Loucks, Oakland | 41 | 2 | 9 | .220 | .... | .015 | 0 | 0 | 2 | 0 | 0 | 1 | 16 | 0 | 1.000 |
| Berry, San Francisco | 329 | 33 | 72 | .219 | .013 | .... | 1 | 2 | 16 | 9 | 15 | 241 | 117 | 26 | .988 |
| Lewis, Oakland | 342 | 18 | 53 | .218 | .003 | .... | 0 | 1 | 7 | 4 | 11 | 249 | 118 | 12 | .968 |
| Miller, Oakland | 106 | 2 | 23 | .217 | .... | .007 | 2 | 1 | 3 | 3 | 2 | 68 | 38 | 3 | .734 |
| Altman, Oakland | 384 | 45 | 83 | .216 | .... | .... | 1 | 1 | 10 | 16 | 14 | 209 | 238 | 31 | .933 |
| Christian, Oakland | 38 | 4 | 8 | .211 | .035 | .... | 0 | 0 | 0 | 3 | 0 | 18 | 22 | 3 | .931 |
| Hardy, Oakland | 119 | 9 | 25 | .210 | .008 | .... | 0 | 1 | 5 | 2 | 2 | 19 | 89 | 13 | .892 |
| Briswalter, Los Angeles | 24 | 1 | 5 | .208 | .027 | .... | 0 | 0 | 1 | 1 | 0 | 3 | 18 | 1 | .956 |
| Casey, Portland | 414 | 57 | 86 | .207 | .... | .002 | 2 | 2 | 15 | 15 | 14 | 196 | 346 | 31 | .961 |
| Groom, Portland | 116 | 4 | 24 | .207 | .015 | .... | 0 | 0 | 2 | 0 | 5 | 18 | 80 | 5 | .951 |
| Marshall, Portland | 29 | 1 | 6 | .207 | .... | .... | 0 | 0 | 1 | 0 | 1 | 20 | 18 | 2 | .967 |
| Cook, Oakland | 559 | 58 | 114 | .203 | .... | .... | 1 | 0 | 19 | 43 | 11 | 1,000 | 55 | 10 | .994 |
| Wheeler, Los Angeles | 334 | 42 | 67 | .200 | .004 | .... | 0 | 1 | 17 | 15 | 23 | 230 | 202 | 37 | .941 |
| Symons, Oakland | 5 | 0 | 1 | .200 | .... | .... | 0 | 0 | 0 | 0 | 0 | 0 | 1 | 0 | 1.000 |
| Willis, San Francisco | 74 | 9 | 14 | .189 | .005 | .... | 0 | 0 | 1 | 2 | 2 | 17 | 71 | 5 | .946 |
| Nagle, Los Angeles | 149 | 13 | 27 | .181 | .... | .002 | 0 | 0 | 7 | 7 | 6 | 277 | 31 | 4 | .930 |
| McArdle, San Francisco | 407 | 40 | 72 | .176 | .... | .008 | 0 | 1 | 9 | 25 | 27 | 237 | 231 | 32 | .979 |
| Henley, San Francisco | 144 | 17 | 29 | .174 | .002 | .... | 2 | 1 | 3 | 3 | 6 | 70 | 101 | 10 | .944 |
| Cooney, Portland | 460 | 47 | 80 | .174 | .004 | .... | 2 | 1 | 12 | 7 | 24 | 142 | 398 | 70 | .933 |
| Curtis, San Francisco | 230 | 29 | 58 | .163 | .... | .011 | 0 | 1 | 8 | 13 | 13 | 85 | 350 | 37 | .923 |
| Hogan, Los Angeles | 204 | 18 | 33 | .161 | .002 | .... | 0 | 1 | 17 | 15 | 23 | 230 | 202 | 37 | .941 |
| Mong, Los Angeles | 132 | 16 | 21 | .159 | .... | .001 | 1 | 0 | 4 | 5 | 5 | 46 | 101 | 6 | .961 |
| Skillman, San Francisco | 14 | 1 | 2 | .143 | .... | .... | 0 | 0 | 0 | 2 | 0 | 3 | 24 | 3 | .900 |
| Kinsella, Portland | 92 | 6 | 13 | .141 | .... | .008 | 0 | 0 | 0 | 3 | 0 | 13 | 17 | 2 | .934 |
| Thorsen, Los Angeles | 24 | 1 | 3 | .129 | .... | .... | 0 | 0 | 1 | 0 | 2 | 6 | 35 | 0 | .873 |
| Jones, San Francisco | 182 | 4 | 14 | .127 | .... | .005 | 0 | 1 | 1 | 0 | 3 | 25 | 76 | 10 | .910 |
| Anderson, Oakland | 69 | 3 | 8 | .116 | .... | .017 | 0 | 0 | 1 | 0 | 3 | 31 | 48 | 11 | .932 |
| Whalen, Portland | 194 | 6 | 22 | .113 | .... | .002 | 0 | 1 | 5 | 1 | 3 | 260 | 14 | 18 | .938 |
| Garrett, Portland | 79 | 11 | 10 | .127 | .011 | .... | 0 | 0 | 1 | 1 | 1 | 55 | 30 | 8 | .914 |
| Henderson, San Francisco | 21 | 3 | 6 | .118 | .... | .... | 0 | 0 | 1 | 3 | 1 | 26 | 1 | 0 | 1.000 |
| Delhi, Oakland | 52 | 0 | 6 | .115 | .... | .... | 0 | 0 | 0 | 4 | 1 | 11 | 53 | 3 | .955 |
| Nelson, Oakland | 35 | 2 | 4 | .114 | .018 | .... | 0 | 0 | 0 | 4 | 1 | 11 | 63 | 5 | .933 |
| Fischer, Oakland | 30 | 0 | 3 | .100 | .... | .042 | 0 | 0 | 0 | 0 | 0 | 6 | 6 | 0 | 1.000 |
| Rose, Portland | 17 | 0 | 1 | .059 | .... | .017 | 0 | 0 | 0 | 0 | 0 | 8 | 6 | 0 | 1.000 |
| Killfer, San Francisco | 22 | 0 | 1 | .045 | .... | .... | 0 | 0 | 0 | 0 | 0 | 42 | 4 | 1 | .978 |
| G. Gray, Oakland | 3 | 0 | 0 | .000 | .... | .... | 0 | 0 | 0 | 0 | 0 | 1 | 1 | 0 | 1.000 |

and a single by Zeider and Melchoir filled the bases. Williams hit one down to Miller that was sent to the plate to catch Hildebrand and relayed to first for a double play. Hardy walked two in the sixth and another Seal reached the bag on a fielder's choice. Williams fanned and Beck was out on an easy grounder to the pitcher.

The score:

OAKLAND.

| | AB. | R. | B.H. | S.B. | P.O. | A. | E. |
|---|---|---|---|---|---|---|---|
| Cook, lf | 4 | 0 | 1 | 0 | 1 | 0 | 0 |
| Van Haltren, cf | 4 | 0 | 1 | 0 | 2 | 0 | 0 |
| Heitmuller, rf | 4 | 0 | 0 | 0 | 0 | 0 | 0 |
| Eagan, ss | 3 | 0 | 1 | 0 | 2 | 4 | 0 |
| Slattery, 2b | 4 | 0 | 0 | 0 | 12 | 1 | 0 |
| La Longe, c | 4 | 0 | 0 | 0 | 2 | 5 | 0 |
| Miller, 3b | 4 | 0 | 2 | 0 | 0 | 5 | 0 |
| Smith, 2b | 3 | 0 | 1 | 0 | 3 | 4 | 0 |
| Hardy, p | 3 | 0 | 0 | 0 | 2 | 2 | 0 |
| Totals | 33 | 0 | 7 | 0 | 24 | 21 | 0 |

SAN FRANCISCO.

| | AB. | R. | B.H. | S.B. | P.O. | A. | E. |
|---|---|---|---|---|---|---|---|
| Mohler, 2b | 4 | 1 | 1 | 0 | 2 | 2 | 0 |
| Hildebrand, lf | 2 | 0 | 1 | 0 | 0 | 0 | 0 |
| Zeider, ss | 3 | 0 | 1 | 0 | 4 | 5 | 0 |
| Melchoir, rf | 4 | 0 | 1 | 0 | 0 | 0 | 0 |
| Williams, 1b | 4 | 0 | 2 | 0 | 14 | 0 | 0 |
| Beck, cf | 4 | 0 | 0 | 0 | 0 | 0 | 0 |
| McArdle, 3b | 2 | 0 | 0 | 0 | 1 | 4 | 0 |
| Berger, p | 3 | 1 | 1 | 0 | 1 | 0 | 0 |
| Berry, c | 3 | 0 | 0 | 0 | 5 | 1 | 0 |
| Totals | 30 | 2 | 7 | 0 | 27 | 12 | 0 |

SCORE BY INNINGS.

| | 1 | 2 | 3 | 4 | 5 | 6 | 7 | 8 | 9 |
|---|---|---|---|---|---|---|---|---|---|
| Oakland | 0 | 0 | 0 | 0 | 0 | 0 | 0 | 0 | 0—0 |
| Base hits | 0 | 1 | 1 | 0 | 0 | 1 | 1 | 1 | 1—7 |
| San Francisco | 0 | 0 | 0 | 0 | 0 | 0 | 2 | 0 | x—2 |
| Base hits | 0 | 1 | 0 | 2 | 0 | 0 | 3 | 1 | x—7 |

SUMMARY.

Sacrifice hit—Slattery.
Bases on balls—Off Hardy, 5; off Berger, 1.
Struck out—By Hardy, 2; by Berger, 5.
Double play—Miller to La Longe to Slattery.
Passed ball—Berry.
Wild pitch—Hardy.
Time of game—1h. 35m.
Umpires—O'Connell and Flynn.

### ECHO PARK REPEATS.

WINS ELEVEN STRAIGHTS.

The Echo Park baseball team defeated the Title Guarantee and Trust Company yesterday afternoon, on the Echo Park grounds, by a score of 9 to 1.

The Park boys have made a splendid record this year and yesterday's game was the eleventh that they have won without a break. The game was rather one-sided, although several interesting plays were made.

McAleer of Echo Park did the best batting, making three hits out of four times at bat. Byram scored more runs than any one else for the winners, having a total of three. Martin played a good game for the losers.

ECHO PARK.

| | A.B. | R. | B.H. | S.B. | P.O. | A. | E. |
|---|---|---|---|---|---|---|---|
| McAleer, 2b | 4 | 0 | 3 | 2 | 2 | 3 | 1 |
| Byram, 1b | 4 | 3 | 1 | 1 | 11 | 1 | 0 |
| Best, 3b | 4 | 1 | 1 | 0 | 1 | 1 | 0 |
| Haight, p | 3 | 1 | 3 | 0 | 1 | 1 | 0 |
| Kinklin, ss, cf | 4 | 1 | 0 | 0 | 1 | 2 | 0 |
| Slaughter, cf, ss | 4 | 0 | 0 | 0 | 3 | 2 | 0 |
| Perry, lf | 4 | 0 | 2 | 0 | 1 | 0 | 0 |
| Finley, c | 3 | 1 | 2 | 1 | 6 | 0 | 0 |
| Daniels, rf | 3 | 1 | 1 | 1 | 1 | 0 | 0 |
| Bird, rf | 1 | 1 | 1 | 1 | 1 | 0 | 0 |
| Totals | 36 | 9 | 13 | 7 | 28 | 11 | 1 |

TITLE GUARANTEE AND TRUST.

| | A.B. | R. | B.H. | S.B. | P.O. | A. | E. |
|---|---|---|---|---|---|---|---|
| Martin, p, ss | 4 | 0 | 0 | 0 | 2 | 0 | 1 |
| Hasting, 1b | 5 | 1 | 1 | 0 | 12 | 3 | 0 |
| Stribling, c | 4 | 0 | 0 | 0 | 1 | 1 | 0 |
| Burr, rf | 4 | 0 | 1 | 0 | 2 | 0 | 0 |
| Logan, 2b | 4 | 0 | 0 | 0 | 0 | 2 | 1 |
| T. Valdez, 2b | 3 | 0 | 0 | 0 | 2 | 1 | 0 |
| Day, ss, lf | 4 | 0 | 1 | 0 | 3 | 2 | 0 |
| C. Valdez, cf | 3 | 0 | 0 | 0 | 1 | 0 | 0 |
| Hawkins, lf, p | 3 | 0 | 0 | 0 | 1 | 1 | 0 |
| Totals | 33 | 1 | 3 | 0 | 27 | 9 | 2 |

SCORE BY INNINGS.

| | 1 | 2 | 3 | 4 | 5 | 6 | 7 | 8 | 9 |
|---|---|---|---|---|---|---|---|---|---|
| Echo Park | 3 | 2 | 0 | 1 | 2 | 0 | 1 | 0 | x—9 |
| Base hits | 4 | 3 | 2 | 1 | 6 | 1 | 3 | 1 | x—25 |
| Title Guarantee | 0 | 0 | 1 | 0 | 0 | 0 | 0 | 0 | 0—1 |
| Base hits | 0 | 0 | 1 | 0 | 0 | 0 | 1 | 1 | 0—3 |

SUMMARY.

Two-base hit—Kinklin.
Bases on balls—Off Haight, 3; off Martin, 1; off Hawkins, 1.
Struck out—By Haight, 6; by Martin, 1.
Double play—Haight to Best to McAleer.
Hits made—Off Haight, 3; off Martin, 2; off Hawkins, 12.
Hit by pitched ball—Byram, Burr.
Umpire—Edwards.

### SOUTHERN STATE.

TO PLAY THREE GAMES.

Three baseball games are to be played in the Southern State League today. Pico Heights will play Gardena at Gardena, Dolgeville and Dyas-Clines will meet at Thirty-eighth street and Santa Fé avenue, and Rivera is to play the Thistles at Los Nietos.

The teams are to line up as follows:

Pico Heights—Reid or Seigel, pitcher; McKean, catcher; Laprevote, first base; Daley, second base; Borden, third base; Reeve, shortstop; Curran, left field, Fish, center field; Moore, right field.

Gardena—Abbott, pitcher; Simms, catcher; Williams, first base; Kelso, second base; Stockwell, third base; Wyman, shortstop; Haskins, left field; Bennett, center field; Ruis, right field.

Dolgeville—Rhulin, pitcher; Leonard, catcher; Couts, first base; Houver, second base; Sullivan, shortstop; Pierce, third base; Stuart, left field; Carr, center field; Dear, right field.

Dyas-Clines—Pina or Hansen, pitcher; Price, catcher; McElroy, first base; Chess, second base; Bresino, third base; Casteig, shortstop; Smith, left field; Stribling, center field; Welton, right field.

Rivera—Haskell, Crandall, Hatch or Lane, pitcher; W. Hatch or Welch, catcher; Pallett, first base; F. Nagle, second base; V. Nagle, third base; McGaugh, shortstop; Broadbent or White, left field; Hatch, center field; Briswalter, right field.

Thistles—Lafferty, pitcher; Hoffman, catcher; Molyneaux, first base; De-Maggio, second base; Scanlon, shortstop; Naile, third base; Clarke, left field; McNally, center field; Nordquist, right field.

### PARKER PURCHASED.

PASADENA BOY MAKES GOOD.

Murray R. Parker, a former Pasadena boy, who has been pitching effective ball for the Springfield team in the Connecticut League, has been sold to the Pittsburgh club of the National League, and is to join the Pirates next spring.

Murray pitched for the Pasadena team in the winter league last fall, and coached the Pasadena High School football team, which had the most successful season in its history. Since joining the Springfield team he has won seventeen and lost three championship games, and has been largely responsible for the lead which the Springfield club has maintained in the league. In percentage of games won he ranks first among the pitchers of the Connecticut League.

At the end of the baseball season Murray expects to come to Southern California for the winter. He attributes his splendid physical condition and present success to the long tramps he was accustomed to take on the foothills, and to his work on the local diamonds. He recommends this part of the country as a winter resort for ball tossers, and several players in the Connecticut League are expected to come West with him this fall.

### NATIONAL LEAGUE.

GIANTS RESCUE GAME.

[ASSOCIATED PRESS NIGHT REPORT.]

NEW YORK, Sept. 12.—Another big crowd saw New York make it five straight from Brooklyn today by sensational batting in the eighth inning. Up to that period the visitors led by 3 to 2. Then doubles by Donlin and Devlin, triples by McCormick and Mathewson and a base on balls to Bridwell, brought in four runs and clinched the victory. Score:

Brooklyn, 3; hits, 10; errors, 2.
New York, 6; hits, 9; errors, 2.
Batteries — McIntyre and Dunn; Mathewson anpd Bresnahan.
Umpires—Klem and Johnstone.

PIRATES FIGHT HARD.

[ASSOCIATED PRESS NIGHT REPORT.]

PITTSBURGH, Sept. 12.—Pittsburgh won an uphill contest from Cincinnati today. The locals had not made a hit off Ewing until the fifth inning, but at that time they got three, netting them two runs. Two hits and a wild throw by Huggins in the seventh inning gave the locals two more runs. Score:

Pittsburgh, 4; hits, 8; errors, 3.
Cincinnati, 3; hits, 7; errors, 2.
Batteries—Maddox, Leifield and Gibson; Ewing and Schlei.
Umpire—Rigler.

EXTRA INNINGS.

[ASSOCIATED PRESS NIGHT REPORT.]

ST. LOUIS, Sept. 12.—Chicago defeated St. Louis in the third straight game today. Twelve innings were required. Score:

Chicago, 7; hits, 10; errors, 2.
St. Louis, 3; hits, 13; errors, 2.
Batteries—Coakley, Reulbach and Kling; Lush and Ludwig.

TAKES TWO GAMES.

[ASSOCIATED PRESS NIGHT REPORT.]

PHILADELPHIA, Sept. 12.—Philadelphia defeated Boston in both games today. Score, first game:

Boston, 4; hits, 9; errors, 3.
Philadelphia, 5; hits, 16; errors, 1.
Batteries—Ferguson, Smith, Graham and Bowerman; Corridon and Dooin.

Second game:

Boston, 1; hits, 8; errors, 2.
Philadelphia, 3; hits, 4; errors, 1.
Batteries—Dorner, Chappelle and Bowerman; Sparks and Jacklitsch.

### AMERICAN LEAGUE.

TIGERS HARD TO CONQUER.

[ASSOCIATED PRESS NIGHT REPORT.]

DETROIT, Sept. 12.—Another extra-inning game, the fourth in as many days, between these teams was played by Detroit and Chicago today, the visiting team winning in the tenth. Score:

Detroit, 1; hits, 8; errors, 1.
Chicago, 2; hits, 9; errors, 0.
Batteries—Winter and Schmidt; Smith and Sullivan.

BROWNS DROP LOWER.

[ASSOCIATED PRESS NIGHT REPORT.]

CLEVELAND, Sept. 12.—Cleveland made it four out of five from St. Louis by winning today's game. Score:

Cleveland, 5; hits, 9; errors, 1.
St. Louis, 4; hits, 11; errors, 2.
Batteries—Chech, Liebhardt and Bemis; Pelty, Dineen and Smith.

SCRAP-IRON JOHNSON.

[ASSOCIATED PRESS NIGHT REPORT.]

WASHINGTON, Sept. 12.—Johnson outpitched Schlitzer and Plank today at critical periods, and Washington defeated Philadelphia. Score:

Washington, 5; hits, 9; errors, 1.
Philadelphia, 4; hits, 9; errors, 2.
Batteries—Johnson and Street; Schlitzer, Plank, Lapp and Powers.

BOSTON, Sept. 12.—New York shut out Boston in an exciting game today. Young and Manning pitched well. Score:

New York, 1; hits, 5; errors, 3.
Boston, 0; hits, 5; errors, 2.
Batteries—Manning and Kleinow; Young and Criger, Donahue.

### RESULTS IN MINOR LEAGUES.

EASTERN LEAGUE.

Baltimore, 2; Providence, 1 (first game.)
Baltimore, 1; Providence, 1 (second game, darkness.)
Rochester, 2; Buffalo, 1 (first game.)
Buffalo, 6; Rochester, 0 (second game.)
Montreal, 3; Toronto, 2.
Newark, 6; Jersey City, 1.

AMERICAN ASSOCIATION.

Minneapolis, 8; St. Paul, 4 (first game.)
St. Paul, 3; Minneapolis, 1 (second game.)
Columbus, 12; Toledo, 0.
Milwaukee, 3; Kansas City, 2.
Indianapolis, 4; Louisville, 2.

WESTERN LEAGUE.

Denver, 4; Des Moines, 1.
Omaha, 4; Sioux City, 1.
Lincoln, 6; Pueblo, 4 (first game.)
Lincoln, 6; Pueblo, 5 (second game.)

SOUTHERN LEAGUE.

New Orleans, 3; Atlanta, 0.
Nashville, 11; Little Rock, 1.
Mobile, 8; Montgomery, 3.

### Wielands to Play.

The Wieland baseball team is to play the Santa Monica nine this afternoon at Thirty-eighth and Alameda streets.

### Oil and Gas Men Mix.

The Los Angeles Gas Company defeated the Oil Well Supply Company at baseball yesterday at Fiesta Park, by a score of 16 to 0. The battery for the Oil Well Supply Company was Cheek and Clark, and for the

# Packard

"30" — TOURING CAR, 7-PASSENGER
First 1909 Cars Are Here
Los Angeles Equipment Price $5000
which includes everything in the way of accessories and two extra tires complete.

"EIGHTEEN" — NEW TOWN CAR, 5-PASSENGER
A reduced model of the Packard "30" in open car, Landaulet and Limousine.
Early Deliveries Price $3500
With top and lamps only. F.O.B. Los Angeles.

President Lincoln said, "The public is usually right." That any proposition favored by the majority of those interested in it was a safe one. If you contemplate purchasing a high-grade automobile this season, observe the recognized high-grade cars running in Los Angeles and you will see

**More Packards Than All Other Makes Put Together**

A well-known merchant of Los Angeles just returned from an extended trip through Europe and he states that THE PACKARD is practically the only AMERICAN CAR SEEN ABROAD.

YOU MAKE NO MISTAKE WHEN YOU BUY A PACKARD.

98¾ per cent. of all Packard purchasers in Los Angeles are still driving PACKARDS.

1908 Packard Touring Car, slightly used, cost $5000—at reasonable price.



# BUICK



# Runabout

4 Cylinder $1050.00
20 Horse Power
The Sensation of the Automobile Trade
Trim and Classy

**It Looks Right It Runs Right It Is Right**

Every Owner Will Tell You So

This little car has made good. More Buick Runabouts sold in Southern California than any other car made. Buick factory is turning out fifty Buick Runabouts each day. Of all these Runabouts sold by us during the past six months the buyers have not been called on to replace even as much as a broken spring. Owners have made them into Touring Cars and Tourabouts with tops and glass fronts and have made trips to the Yosemite and San Francisco, carrying four passengers and baggage without delay or inconvenience. Immediate delivery.



The $1500 Car
F. O. B. Factory
**Chalmers-Detroit**
The Demonstrator is Here
What Has Gone Before is a Forecast of What Will B

If you are going to purchase a fast horse, you will consider two points—his pedigree and his record.

If you are to engage a specialist or an expert, you will be governed by his experience and the results he has produced.

If you are to make a whiffletree or a neck yoke, you will procure a piece of hickory which has been whipped by the winds of many winters, and which has been years in seasoning, instead of a piece of cottonwood of mushroom growth.

Barnum said: "You cannot make a circus, you must grow it."

The Chalmers-Detroit "30" is What We Knew Would Come

It has pedigree, record, experience and time for maturity. It is built by old makers. The Thomas-Detroit was the product of the experience of E. R. Thomas and his associates, Messrs. Coffin and Chapin, which dates back to the beginning of automobiles in America.

The Chalmers-Detroit is the Thomas-Detroit plus the experience of the most successful European builders.

You have no doubt put up with an inferior car, or gone without one waiting for a four-cylinder, five-passenger car which was right at the right price. The Chalmers-Detroit "30" is here. It is RIGHT and the price is RIGHT. It is not a made-over or a mushroom product. Examine it and you will place your order. Early deliveries.

**Chalmers-Detroit**
The Car with the Reputation.
Five Passenger
40-Horse Power
Price $2925.00



Los
ELEVENTH YEAR.
PER ANNUM, $3.50.



**Buy an Automobile of a Standard Make From a Dealer Who is Responsible**
Our Sales Average Better Than a Car a Day For Past Two Months
# WESTERN MOTOR CAR COMPANY
Chas. E. Anthony, Prest. 727-731 SOUTH OLIVE STREET Earle C. Anthony, Ma


NOW'S THE CHANCE.

## DOVE OF PEACE HOVERS NEAR.

*Athletic Discord Is About to Be Wiped Out.*

*Colleges Pave Way for Reconciliation With U.S.C.*

*Meeting Called and Invitation Is Prepared.*

After several years of athletic discord, which culminated last year in an open breach between Occidental and Pomona on one side and U.S.C. on the other, an adjustment has been practically effected, and these colleges, together with Whittier, will unite under a conference agreement that promises to insure clean sports and complete schedules throughout the various seasons of the college year.

The details of the reconciliation are to be completed next Friday when the present members of the conference—Occidental, Pomona and Whittier—will hold a meeting in this city at which President Baer of Occidental will present the application of U.S.C. for membership and urge its acceptance.

The only hitch that can arise in the proceedings is relative to the barring of students in affiliated schools from participation in intercollegiate sports. U.S.C. has agreed to subscribe to all the other requirements of the conference rules as now in effect among Occidental, Pomona and Whittier, and as Dr. Baer is willing that this clause be rendered null, it is highly probable that Pomona and Whittier also will consent to this change.

Occidental and Pomona have reserved dates in the football season for U.S.C. and the games will be arranged at the next meeting of the conference representatives. If it be impossible for St. Vincent's to enter the conference the local intercollegiate championship will fall to Pomona, U.S.C., Occidental or Whittier.

Before the end of this week the football squads of all the colleges will be on the field, and the practice for the ensuing season will be fairly under way. With U.S.C. in the conference and the recent change in the athletic department of the Methodist institution, the opening of the 1908 season is the most auspicious in recent years. As it now will be possible to ascertain the correct relative strength of the various teams from the results of games actually played instead of resorting to guesswork and the comparing of scores, it is very probable that the followers of college sports will render better support to the games, not only during the football season, but throughout the school year.

U.S.C. probably has lost a greater number of old players than either Occidental or Pomona, but as the Methodists have a larger registration of students from which to draw their players, this difficulty should not place them at a relative disadvantage. Coach Cromwell undoubtedly will meet with an encouraging response when he calls for the football squad, as the men will be anxious to again get into intercollegiate games.

Metcalf, who has been one of the most prominent figures in local football circles for the last four years, will be missing from the Pomona line-up this year. Metcalf had unusual ability as a drop-kicker, and his spectacular work in this department of the game was responsible for many Pomona victories. Other veterans will be missing from all the teams, and their work will be taken up by new men. Renneker, the Whittier half-back, who was the strongest individual player on the Quaker eleven last year, will not be in the game this season.

Occidental is fortunate this year in that all her intercollegiate games scheduled will be played on her own field. The other teams will have games at home, and on their opponents' fields, about half of the matches being scheduled to be played in this city. An effort will be made by the conference to conduct the games in better style in respect to field policing and the handling of crowds than heretofore, and these improvements, together with improved playing under more efficient coaching, should make the intercollegiate matches more attractive than in past years.



Mrs. A. B. Cornell and Daughter Marie, hunting big game in Siskiyou Mountains in Northern California, where bear, deer and panther abound.

## CRICKET NOTES.

The present standing of the clubs forming the Southern California Cricket League, according to the M.C.C. method of reckoning, is as follows:

| | Pl. | W. | L. | D. | Pts. | Pc. |
|---|---|---|---|---|---|---|
| Wanderers | 11 | 6 | 4 | 1 | 2 | 30.00 |
| Marylebone | 11 | 4 | 5 | 1 | 1 | 11.11 |
| Zingari | 10 | 4 | 5 | 1 | 1 | 11.11 |

Only two more interleague cricket matches remain to be played before the cricket season closes for this year. Tomorrow afternoon at Vineyard Station, the Marylebone and Zingari teams will meet. Wickets to be pitched at 1:30 o'clock and stumps drawn at 6 o'clock. The teams will be chosen from the following players:

MARYLEBONE—M. J. Bhumgara, J. McCombe, C. Ramsden, L. E. Nash, C. E. Packman, W. Calderbank, A. E. Mills, C. B. Webb, W. Kitchin, W. Giles, T. Brown, W. Wright, C. D. Hunt, J Darney and A. R. Mitchell.

ZINGARI—W. Meggett, W. Morris, C. I. Sweet, G. M. Salter, T. D. Bamford, B. Y. Evans, H. Friend, E. Bird, L. R. Murden, F. Bamford, C. Constable and A. Lane.

The match between the "Gentlemen of Philadelphia" and Grantham and District, at Grantham, England, ended in an even draw. Rain prevented further play on the last day of the match. The visitors piled up 222 runs, of which Lester made 101. Grantham scored 159 for six wickets, Thomson not out 42.

The Philadelphia Cricket Club, which is touring eastern Canada, won its opening match against Montreal by the narrow margin of thirty-six runs. The visitors went in first and hit up 150 runs, to which Montreal replied with only 62. Philadelphia completely collapsed before the magnificent trundling of Godwin and Wallace and were dismissed in their second venture for the poor total of forty-four runs. In a minority of 132, Montreal made a better showing than in their first innings, but were finally dismissed for ninty-six runs.

Ottawa was badly defeated at the hands of the Philadelphia Cricket Club by nine wickets. The home team was all out for the miserable total of thirty-nine runs. The Quakers replied with 162. Ottawa made 127 in its second innings, when Philadelphia won easily.

In the return match against Montreal the Philadelphians have scored 224 in their first innings. LeRoy, 72; Clark, 42, and Evans, 32.

Minneapolis defeated St. Paul in a one-sided game at Minneapolis by eighty-two runs. The home team scored 109 runs, to which St. Paul replied with only twenty-seven. Roe and Southern for the victors were unplayable.

COUNTY CHAMPIONSHIP.

Following are the results of the English county matches for the last week:

Yorkshire defeated Gloucestershire, at Cheltenham, by 182 runs, and so made sure of the championship once more.

Kent accomplished a fine performance in defeating Leicestershire, at Canterbury, by 156 runs.

Middlesex lost to Kent, at Lord's, by 117 runs, ten minutes before the drawing of stumps.

Gloucestershire beat Surrey, at Bristol, by ten wickets.

Nottinghamshire won its match against Sussex, at Hastings, by 183 runs.

Warwickshire gained a decisive victory over Derbyshire, at Birmingham, by an innings and fifty-nine runs.

The Pembroke Cricket Club, Dublin, Ireland, were beaten by South Holland, at the Hague, by seven wickets.

SADDLING UP.

## STAKE DATES FOR ARCADIA.

NINETEEN PURSE EVENTS ARE CARDED FOR RACING.

**Sport of Kings to Begin Second Week in November and to Continue for Over Four Months—Most Valuable Race Is California Handicap, to Be Run on January 16.**

The announcement of the stakes to be run at the Arcadia race track this winter shows that there will be five more big money races this year than there were last winter. These are named Glendora, Hollywood and Alhambra handicaps; the Covina selling stake and the Holland cup. The latter will be at two and one-quarter miles. The race known last year as the Gardena Handicap will this year be called the Monrovia Handicap and the distance will be increased from one and one-sixteenth miles to one and one-eighth miles.

Racing will begin November 14 and continue until about April 1, 1909 and the stakes, distance, value and dates are as follows:

| Stake. | Miles. | Value. | Date. |
|---|---|---|---|
| Pomona Handicap | 7-8 | $1500 | Nov. 14 |
| Vernon Selling | 1 | $1500 | Nov. 21 |
| Monrovia Handicap | 1 1-8 | $1500 | Nov. 28 |
| Garvanza Handicap | 1 | $1500 | Dec. 5 |
| Santa Anita Handicap | 1 1-4 | $1500 | Dec. 12 |
| Glendora Handicap | 1 | $1500 | Dec. 19 |
| Holland Cup | 2 1-4 | $1500 | Dec. 25 |
| Hollywood Handicap | 3-4 | $2500 | Dec. 26 |
| Rose Selling | 1 1-8 | $1500 | Jan. 1 |
| Alhambra Handicap | 3-4 | $2500 | Jan. 9 |
| California Handicap | 1 1-4 | $7500 | Jan. 16 |
| Los Angeles Oaks | 1 | $2000 | Jan. 22 |
| Covina Selling | 1 5-16 | $1500 | Jan. 30 |
| Ventura Handicap | 7-8 | $1500 | Feb. 6 |
| Los Angeles Derby | 1 1-4 | $5000 | Feb. 13 |
| Norfolk Handicap | 4 | $2000 | Feb. 22 |
| Woodlawn Stakes | 1-2 | $1500 | Feb. 27 |
| San Gabriel Stakes | 9-16 | $1500 | Mar. 6 |
| Colin Stakes | 5-8 | $1500 | Mar. 13 |

TWO DAYS' RACES.

HANDICAPS BEING ARRANGED.

The Los Angeles Driving Club has practically decided that the matinée meeting next month shall continue two days, and the management will take advantage of the new rule that permits an admission fee to be charged without penalizing the competing horses. Under this arrangement the receipts from the sale of tickets will make possible the giving of handsome cups to the winners.

The members are enthusiastic over the handicap system, and two races at that style will be given for especially handsome trophies, one for trotters and one for pacers; the trotters will go the first day of the meeting and the pacers the following day.

These races should bring out large fields, as many of the horses now out on circuit will have returned by the latter part of October, when it is proposed to hold the matinées.

Another attraction will be the second race for the A. W. Clark, Jr., challenge cup for 2:30 trotters. The conditions governing the contests for this cup are rather unusual, and should draw large fields and create a great deal of interest. Mr. Clark appreciates the fact that there were more horses that can go from 2:30 to 2:20 than from 2:10 to 2:05, so he decided to give the trophy to the lower class. He has put a clause in his deed of gift to the effect that it could not be won in time faster than 2:20¾. Should the Speed Committee, in classifying the entrier let a horse slip in that can step a mile in 2:20 or better, and it wins a heat in that time or shows his ability to do so, the heat so won does not give him a "leg" on the cup, but bars him from future competition.

Will Durfee is still keeping up his winning streak. He won $4230 at Leadville, and captured the $1200 ten-class at Hartford with Del Coronado last week. Next year, with the handicap system in vogue after the performances of Sweet Marie, Sonoma Girl and the Durfee combination, the eastern tracks are liable to penalize any California horse at sight.

Last week was a busy one at Agricultural Park, all the matinée horses that took part in yesterday's races getting the finishing touches put on their preparation.

W. A. Clark, Jr., has decided to send Miss Georgia and Iola, the bay 2-year-to the Lexington, Ky., sale next month and have Durfee bring Bon Voyage back in his car. Bon Voyage probably will make his next season at Sacramento, where he has a very promising crop of yearlings. The three yearlings by him that Mr. Clark has here will be turned over to a local trainer to shape for their engagements of 1909.

Miller is going slow miles with Boton de Oro and Gold Nut, preparatory to going to Phoenix. The fastest miles he drove last week were 2:17 behind the pacer and 2:24 behind Gold Nut. He and his partner, Jake Levy, have not yet found a horse to suit them for the slow trots.

Easter D., the 2-year-old filly which won her stake engagement this fall in 2:13½, is looking even better than she did when J. S. Stewart took her North to the races. Stewart's Zombro mare, Lou H., is looking and feeling well, but has trained off, and for the time being has none of the speed that enabled her to tramp miles around 2:14 with ease.

The same trainer has a black 2-year-old filly by Zombro, out of a mare by Titus, the sire of Phoenix, from which he expects great things, and she looks as if she would make good. She is being worked around 2:30, but can go close to 2:20. She trots up to a 2:40 gait, but there strikes a pace, and looks as if she never knew what it was to trot a yard.

Walter Maben received three very promising-looking animals. They are all owned by Eugene F. Binder of Riverside, and were bought by him from C. W. Williams at Galesburg, Ill., two years ago. One is Worth While, a 4-year-old bay steed of good size and excellent conformation, by the great sire Allerton, 2:09¼, dam Eoka, 2:16, she by Sphinx, 2:20½. The other two are 3-year-old bay fillies, one, named Nelda Schnell, is by Expedition, 2:15¾, dam Alphia, 2:18¼, by Constantine, 2:12½, he by Wilkes Boy. She is a thoroughbred-looking thing and full of ambition and snap; the other is bred a good deal in the same lines, as she is also by Expedition and her dam, Ava Dudley, is by St. Vincent, 2:13½, he by Wilkes Boy. She is registered under the name of Nelldra.

The annual meeting of the Los Angeles Driving Club to elect officers for the coming year will be held October 5.

Horsemen are still talking of the performance of Fire Plug, the winner of the fifty-mile "Marathon" race, and they are wondering what he could do if he was properly trained, conditioned and prepared for an endurance contest; but they are only wondering; no one can be found who would bet counterfeit money against him again, no matter what he attempted.

POLE VAULTER ENTERS.

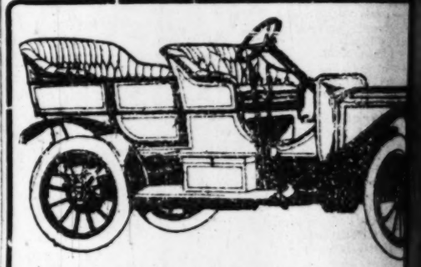
**Carus to Try for Athletic Honors at Occidental—Hollister Also Matriculates.**

Clayton Carus, the champion interscholastic pole vaulter of last year, who competed under the colors of the Pasadena High School, has matriculated at Occidental College, and will prove a valuable addition to the Presbyterian track team next spring. Carus has cleared the bar at 11 feet 3 inches, a performance, the duplication of which in intercollegiate sports this year, should make him an easy point winner. Carus also competed for the Pasadena Y.M.C.A., and was one of the mainstays of the high-class team which the Crown City Association turned out.

Warner Hollister of Pasadena High School also has registered at Occidental. He should prove a valuable acquisition to the Presbyterian basketball team, as he has had considerable experience at the game under the colors of the Pasadena Y.M.C.A.


**STEVENS-DURYEA**
=1909=
Model X
Price $2925.00
We have one Model X, 1909 car just received for immediate delivery.
WESTERN MOTOR CAR CO.
727-731 So. Olive St.





Mitchell '09 Mod
30 H. P. Touring C
$1500 F. O. B. Facto

Any number of cheap cars have been offered for 1909, but nowhere else can be offered for 1909, but nowhere else can you get FULL-SIZED TOURING CAR, built by a concern of an established reputation, at any such price as Model K.

Recollect that the MITCHELL MOTOR CO. has been building cars of this description and at this price for the past eight years.

Note the specifications; size of wheels and the fact that we supply this car equipped with Dimmer Magneto, and with all of the improvements and desirable features that are contained in any car at the price, and then compare it with others.

MOTOR—4¼x4½; 30 h. p.
TRANSMISSION—Selective type, with rubber throughout.
WHEELS—32-in.x4-in. tires.
WHEEL BASE—104 inches.
IGNITION—Magneto and storage battery.
COLOR—French Grey with red running gear, upholstering.
BATTERY AND TOOL BOXES—Steel with enamel finish.
CAPACITY—5 passengers; detachable tonneau.
BODY—Detachable tonneau, with the option of bout deck; surrey body; single rumble seat.
Demonstrator has been shipped and delivered made commencing October 15th.

Greer-Robbins Co
Phones: Bway. 5410, B5813.



The Woodill Aut
...HAS THE ONLY...
Absolutely Fireproof
In Los Angeles
F-5935

Don't leave your car on the street; it is liable to be smashed up and you are liable to arrest. We make a nominal charge for day

While at the theater leave your car with us; if you leave it on the street it is liable to wreckage or theft.

We are open day and night and are always ready to serve you in any capacity. Call us if you are in trouble. We carry a full line of tires and tubes. If you give us a trial we will give you satisfaction in each and every one of our departments.



A Moo



Illustrated Weekly Magazine.

# Los Angeles Sunday Times

ELEVENTH YEAR.
PER ANNUM, $3.50.

SEPTEMBER 13, 1908.

FIVE CENTS

## PICTURESQUE SOUTHERN CALIFORNIA.



Photo by Rafert.

A Mode of Transportation That is Fast Passing Away.

As pure and efficient for shortening and frying as the best dairy butter

# SUETENE




Pioneer

## Rubber Sanded ROOFING

*The Roof that "Proves," sun-proof and rain-proof; needs no paint or repairs*

Rubber Sanded Roofing won't chip, won't rust, won't tear, won't warp, won't decay, won't crack, won't absorb moisture, won't attract electricity, won't wear out, won't be affected by climatic changes or conditions, won't cost as much, in the long run, as other roofing.

What Rubber Sanded Roofing WILL do is told of in our Booklet, "Roof Talk," which will be sent free upon request, together with samples of the Roofing itself.

Being absolutely rain-proof and sun-proof, Rubber Sanded Roofing is held in high favor by contractors and builders wherever it has been introduced—in Canada, Mexico and throughout the Pacific Coast States.

Let us put you in touch with our local agent in your community.

Telephones SUNSET—MAIN 22. HOME EX. 228.

**Pioneer Roll Paper Company**

219-221 South Los Angeles Street.

Makers of Rubber Sanded and Rubber Flaxine Roofing and Manufacturers of Asphaltum.

Department 31 LOS ANGELES, CAL.

## Times Cookbook

### Number Three

Now in Press

*Prize Recipes by Chefs and Housewives of Southern California*

Big book in cloth cover. Its contents will surpass any previous cookbook issued by The Times, and the prize recipes, the result of the present prize cooking contest being conducted through the Sunday Times, are product of the best housewives, cooks and chefs of the Southwest.

*Especially is this true of the hot Spanish and Mexican dishes which will form one of the big features of the publication.*

*READY SOON*

Advance orders taken for mailing upon completion. Price of book 25 cents. Postage five cents extra.

**The Times-Mirror Co.**

Los Angeles, California

## Times Branch Office

Open for Business At 531 S. Spring St.

WHERE PATRONS MAY LEAVE ADVERTISING COPY AND SUBSCRIPTIONS

The establishment of this branch office in the south end of the business section of the city is for the greater convenience of adverisers. The quarters are fitted with magnificent furnitures, and i will be found an attractive place to visit and rest.

AN INFORMATION BUREAU

with an experienced attendant in charge will be conducted on the premises, and any one desiring facts or literature concerning hotels, resorts, routes of travel, and time of departure and arrival of trains, can ascertain same either by calling personally or ringing Sunset Phone "Press 1," or Home Phone, Main 8, Times.

THE ROOM IS SPLENDIDLY LOCATED AND IS ARRANGED

with booths and display spaces for exhibits. It is also particularly well adapted for occupancy by railroad enterprises or other lines of business that may work well with a newspaper branch office, information bureau, etc.

TENANTS ARE DESIRED

For Particulars as to Renting

Call at 531 South Spring Street

Or at the Manager's Office in the Times Building, N.E. Corner of First and Broadway



ember 13, 1908.]

HE ILLUSTRATED WE

A MAGAZINE OF THE SOUTHW

ESTABLISHED DEC. 5, 1897

an in tone and color, Southwestern
acter, with the flavor of the land a
ountains, the slopes, the valleys and
to the development of the country, th
marvelous natural resources and to th
its wonders and beauties. The con
range of good reading matter: Popul
hes, solid articles, thoughtful and pic
, brilliant correspondence, poetry,
miscellany.

mber contains 32 large pages, equiv
zine pages of the average size. The
und at this office for a moderate pric
y newsdealers: 5 cents a copy, $3.50 a
ad. cAddress THE TIMES-MIR
Y, Publishers, Times Building, Los An
azine being complete in itself, may be
separate from the news sheets, excep
It is also sent to all regular subsc
Angeles Sunday Times.

TO CONTRIBUTORS.

submitting matter for publication in The Ti
ariably retain copies of their manuscripts.
d by postage will be returned if not fou
turn of others is not guaranteed.

s Angeles Sunday Tim

MAGAZINE

12. { Volume Began July 5, 1908. Volume Ends Dec. 27, 1908.

CONTENTS OF THIS NUMBE

de of Transportation (Illustration)...
....
des of Africa. By Frank G. Carpente
Clerk. By Irvin S. Cobb .....
Queens. By John Elfreth Watkins..
Aladdin. By C. S. Yost.....
and Peerage. By Charles Byng Hall.
In Oregon. By Dennis H. Stovall ....
Island. By G. P. S.....
Grape Pickers. By Stanley R. Hoffland
lting of the Birds. By Harriet Willi
.....
Kansas. By William Jackson Armstro
ven Years Ago. By Smith D. Fry....
cence of Kit. By Alice W. Forsyth ...
By Ella Fraser Weller .....
oman Rules. By John L. Cowan .....
Tipsy Bishop. By a Special Contributo
Money Fly. By Edward C. Crossman ....
arted Ghost. From London Opinion ...
Cartoons of the Day .....
Stories .....
Beautiful. By Ernest Braunton.....
Beautiful. By Ernest Braunton .....
Culture. By Henry W. Kruckeberg ....
g Encyclopedia. From New York Sun...
In California. By J. W. Jeffrey .....
in California. By J. W. Jeffrey.....
he Body. By Harry E. Brook .....

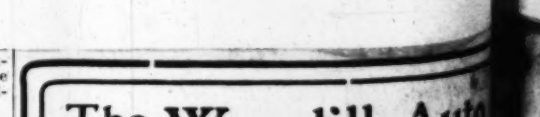
WHY ARE SCHOOLS?

Normal School in this city has been in sess
o weeks with a heavy enrollment of stude
other week the public schools throw all t
for the "young ideas" to come to "learn
There are other schools of various degr
dergarten to university and all the art sch
ess colleges. Education is well represen
boy or girl, young man or woman, need le
k instruction in any branch of learning el
ll the time for the finishing touches arriv
coming Athens and the coming Paris of
a center of sound learning, of specialized
nd of art.

is mostly for future consideration. Now
sands of young people strap up their boo
heir way toward the classrooms, the point
to grasp clearly why schools are. Almost
without a moment's hesitation: "For educ
is the answer correct? To decide that w
to visit the classrooms and see what is don
rsory view will tell us that educational wor
rried on in all the classes—in a way.

e way the right one? In general, yes. Th
se of schools is to fit pupils for the work o
ain work of life is earning a livelihood. N
man may expect to be fit to survive in these
not educated in some degree. There is no
ly a very narrow and uncomfortable place
stry for the ignorant man or woman.

nt a child opens its eyes in the light of day
education begins. It never stops until death
e those eyes. Ninety-nine out of every hun-
re destined to live in rather a narrow way in
nd to spend all their time in a struggle for

The Wm. Hill Artis


the poor total of forty-four runs. In a minority of 132, Montreal made a better showing than in their first innings, but were finally dismissed for

will go the first day of the meeting and the pacers the following day.

These races should bring out large fields, as many of the horses now out

her dam, Ava Dudley, is by St. Vincent, 2:13½, he by Wilkes Boy. She is registered under the name of Nelldra.

THE ILLUSTRATED WEEKLY

A MAGAZINE OF THE SOUTHWEST

ESTABLISHED DEC. 5, 1897

...in tone and color, Southwestern in scope and ...acter, with the flavor of the land and of the sea, ...mountains, the slopes, the valleys and the plains.

...to the development of the country, the exploitation ...its marvelous natural resources and to the word paint... ...its wonders and beauties. The contents embrace ...wide range of good reading matter: Popular descriptive ...ches, solid articles, thoughtful and picturesque edi... ...ials, brilliant correspondence, poetry, pictures and ...light miscellany.

...number contains 32 large pages, equivalent to 120 ...nzine pages of the average size. The numbers will ...bound at this office for a moderate price.

...by newsdealers: 5 cents a copy, $3.50 a year by mail, ...paid. Address THE TIMES-MIRROR COM... ...NY, Publishers, Times Building, Los Angeles, Cal.

...agazine being complete in itself, may be sewed to the ...ic separate from the news sheets, except through the ...ails. It is also sent to all regular subscribers of the ...Angeles Sunday Times.

TO CONTRIBUTORS.

...ers submitting matter for publication in The Times Magazine ...ld invariably retain copies of their manuscripts. Manuscripts ...mitted by postage will be returned if not found available, ...return of others is not guaranteed.

Los Angeles Sunday Times

MAGAZINE

Vol. 12. | Volume Began July 5, 1908. Volume Ends Dec. 27, 1908. | No. 11.

CONTENTS OF THIS NUMBER.

Mode of Transportation (Illustration)..... 321
...l ..... 323
Brides of Africa. By Frank G. Carpenter... 324
...el Clerk. By Irvin S. Cobb ..... 325
...r-Queens. By John Elfreth Watkins..... 326
...rs Aladdin. By C. S. Yost..... 327
...e" and Peerage. By Charles Byng Hall.... 328
...g in Oregon. By Dennis H. Stovall ..... 329
...ney Island. By G. P. S..... 330
Grape Pickers. By Stanley R. Hofflund .... 331
...oulting of the Birds. By Harriet Williams ..... 331
...of Kansas. By William Jackson Armstrong. 332
...seven Years Ago. By Smith D. Fry..... 333
...nocence of Kit. By Alice W. Forsyth ..... 334
... By Ella Fraser Weller ..... 335
Woman Rules. By John L. Cowan ..... 336
...of Tipsy Bishop. By a Special Contributor. 337
...Money Fly. By Edward C. Crossman ..... 338
...warted Ghost. From London Opinion ..... 339
...Cartoons of the Day ..... 340
...ort Stories ..... 341
...ue Beautiful. By Ernest Braunton..... 342
...y Beautiful. By Ernest Braunton ..... 343
...Culture. By Henry W. Kruckeberg ..... 344
...ring Encyclopedia. From New York Sun.... 345
...in California. By J. W. Jeffrey..... 346
...ing in California. By J. W. Jeffrey..... 347
...the Body. By Harry E. Brook ..... 348

## WHY ARE SCHOOLS?

...Normal School in this city has been in session ...two weeks with a heavy enrollment of students. ...another week the public schools throw all their ...ors for the "young ideas" to come to "learn to ... There are other schools of various degrees ...dergarten to university and all the art schools ...rious colleges. Education is well represented ...y boy or girl, young man or woman, need leave ...ent instruction in any branch of learning else- ...until the time for the finishing touches arrives. ...the coming Athens and the coming Paris of the ..., a center of sound learning, of specialized in... ...and of art.

...t is mostly for future consideration. Now as ...ands of young people strap up their books ...their way toward the classrooms, the point of ...to grasp clearly why schools are. Almost all ...without a moment's hesitation: "For educa... ...is the answer correct? To decide that we ...to visit the classrooms and see what is done ...cursory view will tell us that educational work ...carried on in all the classes—in a way.

...this way the right one? In general, yes. The ...ose of schools is to fit pupils for the work of ...ain work of life is earning a livelihood. No ...man may expect to be fit to survive in these ...is not educated in some degree. There is no ...for a very narrow and uncomfortable place, ...ially for the ignorant man or woman.

...when a child opens its eyes in the light of day ...of education begins. It never stops until death ...closes those eyes. Ninety-nine out of every hun... ...are destined to live in rather a narrow way in ...and to spend all their time in a struggle for bread. To do this efficiently the rudiments of education are essential.

These facts circumscribe the sphere of the common schools in the work of education. The grammar school whose graduates are best instructed in the various uses of the English language and in commercial arithmetic is the best school of that grade. In these days of severe struggle for a living, stenography and typewriting might well be made part of the grammar grade of education. It is coming to be recognized by an increasing number of persons that nearly all the "ologies" would better be left out of the grammar grade. The "care of the body" should have a prominent place.

But the school of higher grade, reached by the small remnant of the youth of the country, is where the real work of education begins. The young person who has learned to use the vernacular with ease and accuracy is well equipped to go into any of the various walks of common life and seek a living, or to enter a higher school and seek an education.

At this step the whole trend of work should change sharply. For the work of higher education the first requisite is to determine what education is. The root meaning of the Latin answers the question. It is as far as the poles of the earth from the idea conveyed in the word information. Education is development. It is bringing out, not putting in. The work of the higher schools should be, primarily, teaching the pupils how to think. The natural faculties of the mind should be carefully cultivated in order to bring them to the highest point of development possible. The young person who knows well the uses of English, and whose reasoning powers are developed so that they work truly, logically, can learn anything desired without schools or teachers. As for information on any subject, scientific, historical or otherwise, the world is full of books from which all this may be obtained. The daily and periodical press is doing in our day much of the work done by professors in the universities of Europe in past days.

The average parent interested in the welfare of boys and girls does not realize how much time is wasted in some schools in piling information up before students, and how little attention is given to the real work of education, of developing the mind, of fitting men and women to weigh the value of facts, to see the correlation of facts, in a word to make proper use of the information furnished in the classroom and in more liberal quantity and of better quality in books and in the daily and periodical press.

And the logical faculty is not the only one of the mind which needs careful development. Memory is very important, and imagination is more so. They lie latent in the minds of young people and are awakened by the experiences of life. They can be stimulated to a wonderful degree by skillful, judicious education.

Many classrooms are a mere echo of past ages when the printing press was unknown and books were scarce. And while no progress is made here, the work done ages ago in the great universities in the way of mental development, the severe training done to teach the mind how to think, how to act truly according to the laws of thought, is neglected.

This developing of the mental powers, the work of bringing the reason toward perfection of action, of strengthening the memory, of awakening the imagination, should all be done to a point of high cultivation before the special work of making a doctor, a lawyer, a painter or a musician, is attempted on a broad scale.

Really many teachers and even professors are no better than a graphophone. School trustees might take a hint and practice great economy by having specialists talk lectures into machines which might be placed in the classroom, and thus "inform" the pupils. But the pupils would not be very successful in life.

A professor should be a great original thinker, as Abelard was, not a graphophone, as many of them are.

## Definitions of a Socialist.

"One who is willing to share the rich man's burden."

"One whose ideas of capital are not capital ideas."

"One given to morbid yearning for other people's earnings."

"One who believes that he who has is the natural prey of him who has not."

"A unit who desires addition by means of subtraction and division."

"One who calculates that everything divided by everybody is the right of each."

"One whose theory is 'share,' but whose practice is 'grab.'"

"One that owns nothing, but is willing to share other people's goods."

"One who would rather sit at other men's tables than provide one of his own."

"A dictator who declares no man has a right to dictate."

"A free thinker who denounces other thinkers as either criminal or mentally deficient."

"One who preaches equality when he has something to gain and nothing to lose."—[Liverpool Exchange.

## Nobody Else Loved Her.

In her new autumn gown she regarded her reflection complacently in the long glass.

"I must confess," she said, "that I am in love with myself."

"Then you should be happy," said her chum tartly, "for you haven't a rival."

How often do smart clothes excite shabby remarks!

## THOUGHTS ON RELIGION.

*By a Layman.*

REFORM.—Some wise man has said: "Is the world all wrong? Reform yourself."

The keynote of all reform is found in this suggestion, and if some of our noisy would-be reformers who love to ignorantly rail and howl, and abuse nearly everything and everybody in their mad egotistical desire to enter the limelight of discontent, would only take the hint, and truly reform themselves before attempting to reform all creation, then their aspiring efforts might not be the subject of ridicule, and their vain imaginings instead of flying around at random would be directed to the purification of their own hearts. With hearts thoroughly purged from all lust, ignorant selfishness and egotistical desires, a truly spiritual consciousness would soon manifest itself, and wisdom would quietly enter in, and dethrone the loud mouthings of a diseased imagination. A dawning light of knowledge would direct them to a greater knowledge of themselves, and their true relation to God. They would soon realize that the great wonder of life is that the universe centers in each individual; that each is an organizing center for infinity and eternity; that every human being is surrounded by a little world of other persons, to whom he is bound by invisible ties of strength, or weakness; and that every one has an inexhaustible field for service to humanity through the work of performing good deeds and sympathetically and lovingly encouraging others in their struggles to evolve from the darkness of ignorance to the progressive spiritual knowledge of God.

Of course in a quiet service of this kind there is not the excitement of being hustled from dry-goods-box rostrums, on the street corners, by cruel minions of the law whose duty compels them in the interest of the entire community to prevent the thoroughfares from being blocked by the idle and curious who are generally attracted in the hope of possible fun and amusement. There is not the excitement of posing as martyrs with a brass-band accompaniment. There is not the same oportunity to loudly and blatently proclaim some wildly-mixed theories composed of platitudes, and buncombe, which have been pieced together by some long-haired and wild-eyed individual who has not the faintest conception of what he is talking about, and does not know the first principles of self-control, and true spiritual reform. And there is not the excitement of publicly making long rambling prayers to an unknown God beseeching Him in their ignorance to put into execution their own selfish and petty conceptions of what God should do and what He should not do.

No! The reformer who has first truly reformed himself goes to work in a quiet, systematic and business-like way to learn more and more of himself and of God; to study his own characteristics and weaknesses; to wisely cultivate the garden of his heart; to pull up the rank weeds of discontent, worry, lust, and selfish jealousy and greed, and to substitute in their place bright flower plants of joy and trustfulness in God, and to further implant desires for more wisdom and knowledge of God and the universe.

Earnest and consistent spiritual cultivation of the heart garden will bring peace and content; joy and gladness to the home, the counting-house, the factory, and in fact into every human activity, business and social. In this spiritually progressive endeavor there will be no time for idle and malicious gossip, and gloating over the frailties and weaknesses of our more unfortunate brothers and sisters, who have not yet learned the lessons of life. On the contrary we will truly sympathize with them all we can, having the knowledge that all these tribulations, trials, and sufferings are largely the result of selfish ignorance, and are necessary through the evolutionary growth of human nature, to cause individuals to advance to a spiritual knowledge of themselves and the one heavenly Father of us all.

We are all traveling the same pathway of life, and our destiny is to know God. Those who have progressed to a dim knowledge of the Kingdom and Power, the Glory and Majesty of God, will unhesitatingly and unceasingly extend the hand of sympathy and good fellowship to those who have stumbled and strayed into the thorny hedges. A good kind word, a helping hand, an unselfish uplift, will work wonders in the hearts of the weary, torn, and bleeding ones, who are still toiling over the hot sands of the deserts and rocky edges of the by-ways, which all lead, through sometimes sad experience, to the one glorious highway of righteousness, divine knowledge and wisdom.

Different people in different stages of development need different experiences in life, to awaken their dormant spiritual natures to a conscious knowledge of things eternal; and when we ignorantly and heedlessly forge ahead without thought of our relation to God, we are bound to bump up hard against soul-developing experiences, until we have learned the lesson, when we can then steer clear of many breakers, and save much ignorant suffering.

The time will come in all our lives, when as we look back we will realize and fully appreciate the wisdom we have gained through these same hard knocks. This seems to be the only way some of us can gain wisdom. God in His infinite mercy, however, has sent us from time to time, greatly developed souls, who have established the great religions of the earth, to help us on our life pilgrimage, and if we will only profit by their teachings, we will save ourselves much misery.

The greatest of these spiritual masters tells us that life in this world is for the purpose of the building of our characters; that is the one thing essential; that each man must look to himself and within himself, to find his errors and weaknesses; and that, therefore while on earth we are more or less the arbiters of our own destiny.

# Dusky Brides of Africa. By Frank G. Carpenter.

## QUEER CUSTOMS.

### COURTSHIP AND MARRIAGE AMONG THE SAVAGE TRIBES.

*From Our Own Correspondent.*

BROKEN HILL (Northwestern Rhodesia.)—Before I leave the heart of the Black Continent, to start south for the white man's Africa, that land of gold and diamonds below the Zambesi, I want to write a letter about the queer customs of our African sisters. They are an important half of this dark-complexioned world, and every nation and tribe has its own ways of treating them. I have already written of the Mohammedan maidens along the coast of the Mediterranean; they go about clad all in white or black, each having only a single eyehole in her garments to find her way along the streets. I have written of the fair-skinned Jewesses of Tunis. They dress in jackets and trousers, and a pair of their embroidered breeches often costs as much as $200. I have told you how they are fattened for marriage by special feeding and how a popular belle often weighs 300 pounds, or about as much as our own dear Secretary Taft. I have described the women of Tripoli and Egypt, where the girls cover their faces with long veils when they go out of doors, and also the dancing maidens of the Sahara, called the Ouled Nails, who have brazen, bare faces and paint their eyelids black with kohl and stain their finger nails and toe nails red with henna.

Farther down the continent I learned much about the women of the British possessions, where John Bull is now regulating the marriages, fixing the price of brides, old and young, lean and fat, good-looking and the reverse, at $3 apiece; and still farther south about the women now ruled by the Germans, who are allowed to marry as they please, according to custom. I have also notes before me gathered during my travels in Portuguese East Africa, Mashonaland, Matabeleland, and here on the edge of the Congo Free State. Indeed, the material is such that I hardly know where to begin, and I shall dip into my notes, jumping from one place to another, as the subject demands.

#### Adventure With a Basukuma Bride.

Let me start with the description of a wedding procession which I saw in German East Africa, on the lower edge of Victoria Nyanza. The people there are known as Basukumas. There are half a million of them and they are considered a strong race. They are Bantu negroes, who dress in cowskins and cottons and who have cattle, sheep and goats. When a young man there wants a wife, he pays her father fifty sheep for her or agrees to work for the old man a number of years. All marriage arrangements are made by go-betweens, and the matchmaker brings the bride to the groom. In the meanwhile the chief bridesmaid has arranged the groom's hut for the occasion, and a new bed is made, consisting of a framework of wood with a mattress of oxskins. The bridesmaid is paid a sheep for this work. After this she goes with the matchmaker, who might be called another bridesmaid, to the house of the bride and brings her home in great style.

It was such a procession that I stopped one morning on its way to the groom. It consisted of a score or more of women dressed in garments of cowskins and cotton, yelling and singing as they danced along about a queer-looking figure which laboriously moved in the center. At first I could not make out what it was. It looked like a woman with a gigantic hump, wrapped around with bright-figured Indian cotton. As the party came closer this figure turned sidewise. The hump then took the shape of a human form, and I could see that the woman was evidently carrying a sister or brother under her calico gown. I handed my camera to my son Jack, who was with me, and accosted the lady. She laughed, and I attempted to make out what kind of a creature she carried. I could see two little black "tootsie wootsies" sticking out at the front, and by the outline of the stretched cotton could see that it covered a lusty girl who was holding on by her arms to the woman who carried her. Her hands were clasped together over the bridesmaid's breast and the bridesmaid was also supporting her by holding her ankles, which stuck out on each side the body. I put my hand on the woman's back and the bride squirmed, but when I attempted to touch her bare feet the bridesmaid objected. All this took but a few moments, and as I stepped back, the procession went on. The second bridesmaid stood behind the bride carrier and held an umbrella over her.

As the party neared the hut of the groom a score of other women, the relatives of the groom, rushed out and scattered rice over the bride and the escorting party. I peeped into the hut just before they arrived, and thus got a look at the bridal chamber. It was a dark closet shut in by bark cloth, and the bed was of cowskin. I was told that the groom was not yet present and that he would come in and take possession after the bridesmaids had arranged everything and fitted the hut for the pair. He had already given sixty sheep to his father-in-law and one sheep to the bride's sister.

#### What Wives Cost.

Sixty sheep seemed to me a big price for a wife, and I asked the Germans whether many girls were not sold at reduced rates. The reply was in the affirmative, but it was added that a good, lusty woman was worth something as a worker, and that the women were the slaves of the family. They take care of the stock, cultivate the crops and also keep house. The men do little but loaf. Besides, it costs almost nothing to keep an extra wife there, as the women are not allowed to eat chickens or eggs, even the necks and the gizzards being forbidden to them. In the Kavirondo country, at the northeast of the lake, I was informed that the usual price for a wife is forty iron hoes, twenty goats and a cow, and that these articles can be paid on installments.



Zulu girl. A bride wi
earns her salt.



A Kavirondo maiden.



Kafir maiden, showing hair dressing.



A Basukuma bride. She is on the woman's back.

In Uganda the government price is $3 per girl, but more is usually given for the daughter of a chief.

Among the Nandi tribes the richest men have from ten to forty wives, and the price for a good maiden of 14 is six cows. Girls are often betrothed as early as 7, and they are married at 11. The cows are often paid on installments, and if no child is born within a year after the marriage the husband may stop payment. It is among these Nandi, as with the Masai, who are found around the slopes of Mount Kilimanjaro and also on the highlands of British East Africa, that the unmarried girls dwell with the young unmarried men in the bachelor quarters, and until they are old enough to get married. A Masai man is not supposed to marry until he is 30. Among the Buvumas the price of a wife is two cows and five goats. Of these the father of the bride keeps one of the cows and a goat, the other four goats being given to the relatives.

#### A Tax on Wives.

Down in Rhodesia the usual price for a strong, good-looking girl is four cows, and if she is the daughter of a chief she may bring as much as five or six. The government taxes every native $5 a year for his hut and family, and this includes a tax for one wife. If more than one he is charged 10 shillings for each wife. The Kaffir girls are married at as early as a girl is often engaged at 4 or 5 years of age. Engagements are made by the parents, and several form a part of the dowry. It is a custom among Kaffirs not to allow a younger brother to marry each of his older brothers has at least one wife, the father often helps pay for the brides.

About Lake Shire girls are often betrothed in fancy, and they are sometimes actually engaged they are born. In such cases the prospective his parents are expected to clothe the girl until old enough to be married, but as the only clothing her early life is a waist cloth and often not even string, the expense is not heavy. The people from one to twenty wives according to their wealth in times past the chiefs had harems of as many hundred women each. As a rule, the number is decreasing all over South Africa, and with mand for foreign goods which is gradually making the support of women more expensive likely to be still further decrease.

#### Bridal Costumes.

The question of dress is not a serious one parts of Central Africa. It is different north of hara, where a pair of bridal trousers may, as stated, cost $200 and upward, and where cloth of gold are not uncommon. The lightest costume I have seen in my travels is that



men wear at the end of the Uganda
go absolutely naked and the marri
nothing but a sort of fly-brush ta
es long, which they fasten to a str
t. The tail thus hangs down behind
vertebrae and flaps up and down as
delicate for any man to touch this
rimony, and even the husband is w

this same country the women w
ever until married, when they ado
change is now beginning along the l
, but a few miles back nudity prev
ding this, the Kavirondo are said to
er grade of morality than their neigh
e or less clad.

little south of that region I came upon
ladies wear about the waist fiber
th of my hand or longer, and on the
Lake Victoria I saw hundreds of girl
s. I say "all," but this means only
hes from the waist to the knees. Th
nothing.
e Uganda women wear bark-cloth a
ie person. They have great blanket
around them, finding them in at th
t. Indeed, they are so well covered th
hrough an American city without bein
police. This would not be possible for
an.
wn here near Broken Hill the women
h reaches from the waist to the knee
of cotton dickey over the breast and
plump, lusty-looking maidens, and can
hoe and mattock far better than the m
men do almost no work in the cornfield
left to their wives.

#### Beauty Spots.

r American belles adore dimples, and it
dimples are sometimes artificially
n their white faces with black patch
er, and also comb their hair in outland
e seen an American beauty with a dia
of her front teeth, and we all know of
, powder and enamel.
e same effort to beautify one's self goes
Africa, save that the standards of beauty
Among the Banyoro, who live north
women knock out the six front teeth of
nd the young men do the same. The Ja
a similar custom. On the south side
za there are tribes where the women file
like a saw, and the Buvumas knock
cisors, the price for each such operation
y shells, or a fraction of a cent.
st of the African women scar their bodie
them. I have seen girls with Persian s
on their breasts and abdomens, and o
welts on their foreheads and cheeks, ma
to which they belong. In the Soudan
s of such tribal marks and each tribe ha
of scarring. Mutilation of the ears is
ghout Central Africa. The Swahilis en
in the lobes until they become mere stra
inclose a glass tumbler. These same g
all around the rims of their ears, which
rolls of paper.
e Masai women load down their ears with
ning great weights to the holes in the lobe
are gradually pulled down until they flop
houlders.
German East Africa there are people w
rings and plugs in their lower lip and in t
s well. Such ornaments elongate the upp
it extends several inches out over the mou

#### Ways of Hair Dressing.

till I came to Africa I thought the Ameri
put up her hair in more outlandish ways t
maiden on earth. She has many competit
superiors among the ebony belles of the
nent. It is true that these African mai
cases have to conquer the kink or corkscr
covers their pates, but nevertheless the
creations which surpass the wonders of the
of our mighty pompadours and the other
ed with the aid of the rat, the curling iron
r. The Soudanese braid their hair in long
so that it hangs out like the snakes of the M
Zulus put it up in mighty towers, which oft
a full foot above the crown of the head, an
tal a bridegroom goes out to court his swe
a pair of real cowhorns tied upright upon h
at they look as if they grew there.
ong the eastern coast of Africa there are ma
who braid the hair in little windrows ov
, and farther back there are many tribes in
omen shave the head close. This is so wi
nda and the Masai. Many of the native wom
erman, in the Soudan, shave not only the hea
part of the body, and it is a common
g many tribes for both men and women to
elves shaved from head to foot before mar
g some peoples the hair is pulled out. T
the custom among our Moros of the Philippine
an tribes of the Amazon.
e Batoro, a tribe which inhabits the countr
n Lakes Albert and Albert Edward, shave a
brides before the wedding. The girl's he
ed off by the village barber, and her own
the razor over the rest of the body. After thi
eared from crown to toe nail with butter and
all, the stuff being well rubbed into the skin.
e Sesse Islanders pull out their eyelashes, an
have their heads shaved shortly after birth.
Zulu men and women pull out the gray hairs as
to appear, thinking that gray hair makes old
younger women there rub red clay and oil in



the poor total of forty-four runs. In a minority of 132, Montreal made a

will go the first day of the meeting and the pacers the following day.
These races should bring out large

her dam, Ava Dudley, is by St. Vincent, 2:13½, he by Wilkes Boy. She is registered under the name of Nell-

The Woodill Auto

women wear at the end of the Uganda Railroad. The
men go absolutely naked and the married women have
nothing but a sort of fly-brush tail about twelve
inches long, which they fasten to a string around the
waist. The tail thus hangs down behind on a line with
the vertebrae and flaps up and down as one walks. It
is indelicate for any man to touch this caudal badge of
matrimony, and even the husband is warned to let it
alone.

In this same country the women wear no clothes
whatever until married, when they adopt the tail. A
little change is now beginning along the line of the rail-
road, but a few miles back nudity prevails. Notwith-
standing this, the Kavirondo are said to be of a much
higher grade of morality than their neighbors, who are
more or less clad.

A little south of that region I came upon a tribe where
the ladies wear about the waist fiber fringes of the
length of my hand or longer, and on the opposite side
of Lake Victoria I saw hundreds of girls clad all in
grass. I say "all," but this means only a skirt which
reaches from the waist to the knees. The young girls
wear nothing.

The Uganda women wear bark-cloth and cover the
whole person. They have great blankets which they
wrap around them, binding them in at the breast and
waist. Indeed, they are so well covered that they could
walk through an American city without being arrested by
the police. This would not be possible for a Kavirondo
woman.

Down here near Broken Hill the women wear a cloth
which reaches from the waist to the knees, and also a
kind of cotton dickey over the breast and back. They
are plump, lusty-looking maidens, and can use the na-
tive hoe and mattock far better than the men. Indeed,
the men do almost no work in the cornfields, that work
being left to their wives.

**Odd Beauty Spots.**

Our American belles adore dimples, and it is said that
their dimples are sometimes artificially made. They
paint their white faces with black patches of court
plaster, and also comb their hair in outlandish shapes.
I have seen an American beauty with a diamond set in
one of her front teeth, and we all know of women who
paint, powder and enamel.

The same effort to beautify one's self goes on through-
out Africa, save that the standards of beauty are differ-
ent. Among the Banyoro, who live north of Uganda,
the women knock out the six front teeth of the lower
jaw and the young men do the same. The Jaluo women
have a similar custom. On the south side of Victoria
Nyanza there are tribes where the women file their teeth
sharp like a saw, and the Buvumas knock out two of
the incisors, the price for each such operation being four
cowry shells, or a fraction of a cent.

Most of the African women scar their bodies to beau-
tify them. I have seen girls with Persian shawl pat-
terns on their breasts and abdomens, and others with
great welts on their foreheads and cheeks, marking the
tribe to which they belong. In the Soudan there are
scores of such tribal marks and each tribe has its own
way of scarring. Mutilation of the ears is common
throughout Central Africa. The Swahilis enlarge the
holes in the lobes until they become mere straps which
will inclose a glass tumbler. These same girls have
rings all around the rims of their ears, which they fill
with rolls of paper.

The Masai women load down their ears with jewelry,
forming great weights to the holes in the lobes so that
they are gradually pulled down until they flop against
the shoulders.

In German East Africa there are people who wear
great rings and plugs in their lower lip and in the upper
lip as well. Such ornaments elongate the upper lip so
that it extends several inches out over the mouth.

**Some Ways of Hair Dressing.**

Until I came to Africa I thought the American girl
had put up her hair in more outlandish ways that any
other maiden on earth. She has many competitors and
many superiors among the ebony belles of the Black
Continent. It is true that these African maidens in
most cases have to conquer the kink or corkscrew curl
which covers their pates, but nevertheless they have
many creations which surpass the wonders of the marcel
wave, of our mighty pompadours and the other oddities
achieved with the aid of the rat, the curling iron or curl
nippers. The Soudanese braid their hair in long even
ropes, so that it hangs out like the snakes of the Medusa.
Some tribes put it up in mighty towers, which often ex-
tend a full foot above the crown of the head, and down
in Natal a bridegroom goes out to court his sweetheart
with a pair of real cowhorns tied upright upon his head,
so that they look as if they grew there.

Along the eastern coast of Africa there are many na-
tives who braid the hair in little windrows over the
head, and farther back there are many tribes in which
the women shave the head close. This is so with the
Wanyika and the Masai. Many of the native women of
the Soudan, shave not only the head, but
every part of the body, and it is a common custom
among many tribes for both men and women to have
themselves shaved from head to foot before marriage.
Among some peoples the hair is pulled out. This is
the custom among our Moros of the Philippines and
certain tribes of the Amazon.

The Batoro, a tribe which inhabits the country be-
tween Lakes Albert and Albert Edward, shave and oil
their brides before the wedding. The girl's head is
shaved off by the village barber, and her own sister
then rubs over the rest of the body. After this she
is plugged from crown to toe nail with butter and cas-
tor oil, the stuff being well rubbed into the skin.

The Fiji Islanders pull out their eyelashes, and ba-
bies have hair and women pull out the gray hairs as they
appear, thinking that gray hair makes old age.
Hottentot women there rub red clay and oil in their
hair, and they often plait it into string-like strands.
When they trim their hair in Pondoland the hair dresser
puts a strap around the forehead, and cuts the hair level
with this by means of a knife, stopping at the strap,
which protects the skin. After they are married they
often train their hair into a cone-shaped mass, stiffen-
ing it with red clay and oil for the purpose.

In all African countries the native men are almost
as particular as the women as to the dressing of their
hair. In Zululand the married men wear rings around
their heads, twining the hair over them and then smear-
ing it with charcoal and oil so that it can be polished.
It is a great insult to attempt to pull off a man's ring.
In many places the men shave their heads, and up here
in Rhodesia there is one tribe which puts the hair up
so that a great spear shoots out right above the crown.
This spear of hair is sometimes so long that the man
cannot stand upright in his hut without disarranging it.

[Copyright, 1908, by Frank G. Carpenter.]

# *The Hotel Clerk.*

## He Talks About the Turkish and Other Disorders.

### *By a Special Contributor.*

"I'M glad I don't live in Turkey these times," said the House Detective of the St. Reckless.

"I'm glad I don't live in Turkey any time," said the Hotel Clerk. "I'm also glad I don't live in Patagonia, or New South Wales or the peninsula of Northern Michigan. To be quite frank with you, Larry, there's more'n a million places that I'm glad I don't live in 'em.

"But, if it's not a personal matter, might I ask what has suddenly embittered you against Turkey? Who asked you to live there, anyway? I didn't hear that an enthusiastic delegation from the Turkish Chamber of Commerce, the Constantinople G.A.R. Post and the Common Council had been around offering you the freedom of the city and begging you to come right along before all the choice residential villa sites are gobbled up by real estate speculators. Have you been blackballed by the Young Turks' Country and Coochie-Coochie Club, or what?"

"Well, it's the way they been carryin' on over there," said the House Detective, "shootin' and cuttin' and scrappin'. Wot ails them Turks, anyway?"

"They're merely getting a constitution," explained the Hotel Clerk. "It's always that way when a country that's never had a constitution is getting one. Babies behave the same way when they're teething. This thing of acquiring a constitution is merely drunk and disorderly conduct, assault and battery and unlawful assemblage, on a large scale. If the parties that want a constitution are there with the punch and they get the decision either on points or a knockout, they're a bunch of grand little patriots, and future generations will name third-class postoffices and race horses for them. But if the regular police force is too strong for them, they join the In Bad Society and get ninety days for resisting an officer.

"Look at the Russians, for example. It seemed to me that, as Russians go, they were doing very well, under an unlimited despotism, which is something like being under the Standard Oil only not so severe, and in their simple Russian way drinking the kerosene out of the family lamp and living on those little greasy minnows that reside in a can. But they got a Douma and the Douma got the constitution bug in their head, and, like anybody who could eat a caviar sandwich and enjoy it, they had the disposition that carries things to an extreme. But the Grand Dukes got to the Czar first and made up his mind for him the other way, it being that kind of a mind, and one snowy forenoon shortly after this time, there was a noise like rattling the trace chains on a log wagon, and persons residing along the road to Siberia looked out of the front windows and saw the leading spirits of the recent Douma starting on the first legislative junket in the history of their country.

"So now any Russian statesman who thinks his land needs a constitution and wants to make a speech on the subject, goes down in the cellar and turns out all the lights and confides his remarks to a semi-detached rat hole.

"But in Turkey from what I can gather it was the ladies that really started it. Ever since the days of the Prophet, up until quite recently, the high-caste Turkish lady had been content to stay in a harem, which is the institution on which most of our county jails in this country are modeled. She had the lower part of her face buried in a nose bag the same as a truck team at high noon, and spent her time developing a figure that helped a lot toward carrying out the comparison of a Norman horse immersed in oats. For to be a success as a Turkish lady she had to be fat. Those muscular ones you saw from time to time with the Streets of Cairo Show at an Elks' Carnival, didn't move in the best set back home. Slenderness wasn't any more popular in a harem than it is at the Chicago stock yards.

"No, sir, May Irwin wouldn't have lasted a week in Turkey. They'd 'a' kidnaped her. Some dark night there'd 'a' been a furniture van backed up at the side door of her hotel and in the morning she'd be missing, and when next you heard from her she'd be a massive but helpless prisoner immured in the seraglio of some powerful Pasha closely guarded by the same group of daring piano movers that were hired to commit the abduction. That's the way if used to be.

"But all of a sudden a wave of female independence swept through the Turkish empire. The leading ladies took off their nose bags. And the populace at large had a look. Then they had another look and became indeed desperate. They felt that the situation was one which could not be relieved by an ordinary means such as going over into the Balkans and killing off a few of the Christians, who occupy the same position in the political arrangements of that country that the Democrats do in this. So they decided to have a constitution. They are now engaged in having it. And after they have it I wonder what they'll do with it."

"The paper says the Sultan, old Abdul Humid, or wotever his foolish name is, has been ragin' like a caged lion," said the House Detective.

"Well, I don't know how a caged lion rages, but I know how a caged lion smells, and any other horrible details that you have you can keep to yourself," said the Hotel Clerk. "And, anyway, I don't blame him for raging. He's a very sick man to start with. Every paper I pick up says he's the sickest man in Europe, although none of them ever told what was the matter with him unless it was the one that stated he had four or five regular wives and barn full of deputy wives and any number of ladies-in-waiting scattered around the neighborhood. I guess he's the indisposed Ottoman Kid, all right. And then there's young Abdul Az-iz fussing around with old Abdul Az-wuz, who's either his uncle or his past participle, I forget which. The last I heard about the Sultan he'd gone into his bomb-proof and was letting the Albanian body guard do the rough outside work."

"They say them Albanian guys is the tough scrappers, all right," commented the House Detective.

"I'll have to ask them to show me," said the Hotel Clerk. "I saw a picture of a row of them. They wear a costume that's a cross between a lamp chimney and a bareback rider, and their weapons are the same kind that they sell you at the installment house to loop up the draperies of your oriental cosy corners with. I have my doubts about any man being able to fight very hard when he's got to worry all the time about the probability of his underskirts catching fire from a spark.

"Yes, I know the Turks licked the Greeks. But they took an unfair advantage. They didn't fight with the Greeks' national weapon, which is the push cart. At plaster images and banana hooks the Greeks would have had 'em out before the end of the first round. And they've also licked the women and children of Armenia several times, but give me a pistol and a gun or two and I'll guarantee to lick any Armenian child that lives, single-handed, by myself, and I'm no professional fighter at that. They might even have put it on our friends, the Chinese, here a few years back when the Chinks still entertained the notion that the proper way to affright the invader was to march out on the serried field shooting firecrackers and go through the parasol flirtation. But it only took one short summer for our other friends, the Japs, to cure them of the delusion that the fan drill was mightier than the dum-dum bullet in modern warfare, and I've a notion that if the Turks tackled the Chinese now, there'd be more widows in the rug store than in the hand laundry. And I positively shudder to think what would happen to the bloodthirsty Albanian bodyguard if it ever got snarled up with the reserves from the Police Station."

"The way I dope it out, a constitution ain't fitten for any race that's not civilized all the way up," said the House Detective.

"Quite right," said the Hotel Clerk. "There's a lot of things besides constitutions that the Turks and the rest of the uncivilized nations couldn't assimilate without a severe course of training. Now there's the Filipino head hunter. He's a poor untutored cuss that goes about dressed up in the scenario of a pair of pants and toting a spear with a head on it like one of those tools that a Masonic lodge uses when it's laying a corner stone. But he's a good sport, according to his lights. About once in so long he encases his person in a sketchy first act of a suit of clothes, made out of grass with a sea-shell waistband, and goes forth and puts a dent in his tribal foe that looks like an excavation for a new union depot. After which he harvests the other fellow's head and takes his foot in his hand and hurriedly steals away. So far, so good. There's one dark brown gentleman that's dead and another that's beating it back through the Samar high grass in the general direction of Posey county. If the friends of the deceased should happen to overtake our hero, the formalities are simple in the extreme. They merely leave part of him there and take the rest of him home with them on the end of a pole. There's another vacant bolo in Bologna and a new face, with a set smile on it, over the garden gate of the opposition village. The incident has been closed in a manner satisfactory to all concerned.

"If you should suggest to this crude savage that instead of being slaughtered on the spot he ought to enter an insanity plea, he wouldn't grasp your meaning at all. He'd think you were taking advantage of his lack of education to kid him along and he'd feel aggrieved because you didn't go ahead and edit him down with a war ax and cease your frivolous and ill-timed jesting. And if he'd carried his brother along with him to see that it was a finished job, and you as his lawyer should advise that it would be easy to prove by competent alienists that both of them went crazy together, having been seized simultaneously with the new variety of insanity known as family-group homocidal melancholia, the gentle head hunter would probably double up in an uncontrollable outburst of laughter. He'd never get it through his skull.

"You're quite right, Larry, in what you said just now. There are many things about the higher civilization that you couldn't get a savage nation to accept yet awhile, and I'm afraid they'd never believe in an up-to-date insanity defense such as we have in the more expensive murder cases.

"In fact, Larry, I never heard of anybody that would believe in 'em except some juries."

IRWIN S. COBB.

# Our Near-Queens.

## Some American Princesses and Duchesses.

MISS ELKINS WILL BE NEARER TO A GREAT THRONE THAN ANY OTHER AMERICAN GIRL IF SHE MARRIES THE DUKE OF ABRUZZI—A NEW ORLEANS GIRL ONCE, HOWEVER, SAT UPON A EUROPEAN THRONE—TO DATE, THERE HAVE BEEN A DOZEN AMERICAN PRINCESSES AND FOURTEEN AMERICAN DUCHESSES.

*By a Special Contributor.*

WHEN she weds the Duke of the Abruzzi, Miss Katherine Elkins, daughter of the opulent Senator from West Virginia, will sit nearer to the throne of a great European monarchy than any American girl who has yet married a scion of old-world aristocracy. In the popular slang of the day, she might, in her probable future status, be termed a near-queen, the Duke being a member of the royal household of Italy, the first cousin of the King, the grandson of a queen, and a possible heir to the throne.

Another American girl, however, once actually won for herself a seat on one of the thrones of Europe. This was Miss Heinze, daughter of Michael Heinze, a former banker of New Orleans, who married Prince Albert, reigning sovereign of Monaco, from whom she was judicially separated some years ago. She is the only American woman who ever occupied an old-world throne, but she never bore the title of queen, and her throne was a small one, her royal husband's petty state extending little beyond the great gambling mecca of Monte Carlo.

A dozen of our women have become princesses and fourteen have become duchesses to date, but none of our princesses ranks, or has ranked as high as some of our duchesses. Thus neither Anna Gould, in her new role of Princess de Sagan, nor any of the other American women who have married French princes, are officially recognized in France as near-queens, their titles having disappeared after the French revolution.

Husbands of other American princesses belong only to the "mediatized," or formerly reigning houses of Germany, whose thrones, crowns and scepters were confiscated by Napoleon Bonaparte, although the Congress of Vienna, by way of a balm, allowed them to retain their empty rank and titles. Last and least are our American princesses whose husbands bear title in Slavic countries like Russia, where the rank of prince is one of the least, being about equal to that of count or baron in other countries, and then in Italy titles may be purchased, there being two classes, those belonging to royalty and the nobility and those going with ancient estates, even when purchased by foreigners. But in Italy, as well as in some other continental European countries, one may be a duke and yet of higher rank than a prince of ancient lineage.

### Yankee Princess of Italy.

Thus as the Duchess of the Abruzzi, Miss Elkins would have rank far above three other American women who can, or could, boast of being Italian princesses. For example, there is Miss Elizabeth Hickson Field of New York, who married Prince Salvator Brancaccio, whose title dates back to 1291 and who also bears the Spanish title Duke of Lustra. This prince, who has been a model husband, was a prime favorite with King Humbert and an attaché of his court, while the American princess used to be lady-in-waiting to Queen Margherita. Another American princess in Italy was Miss Josephine Mary Curtis, daughter of Joseph Davis Beers Curtis of New York, who at Paris, in 1885, became the third wife of Dom Emanuel, Prince of Ruspoli and of Poggio-Suasa, an Italian deputy. In 1888 the Italian Prince Camporeale, who was also Duke of Aldragana, married a New York divorcee, Mrs. Thomas Kingsland, who had been Miss Florence Binney, daughter of John Binney of Burlington, N. J., in which city the American girl became the Princess Camporeale. This prince's family as far back as the fourteenth century migrated from Bologna to Sicily, where they have since been established.

Among the other early American princesses was Miss Evelyn Julia Bryant Mackay, stepdaughter of John W. Mackay, who, at Paris, in 1885, married Prince Colonna di Galatro, a Spanish scapegrace, whose abuse and brutality caused her to leave him, and live afterward with her mother in London, keeping her three children with her. About this time, Miss Clara, daughter of Collis P. Huntington, married Prince Hatzfeldt of Germany, and Miss Winnaretta Singer, another American girl, married a Prince de Scey-Montbeliard.

Then in 1899 Miss Florence Hazard, daughter of E. C. Hazard, a millionaire catsup manufacturer of Shrewsbury, N. J., married Prince Francis Auersperg, who had been a poor physician in New York, and this international marriage might, so far as rank is concerned, have been one of the most brilliant yet made by an American girl, since this prince belonged to one of those mediatized, or formerly reigning houses of Germany, rather than to the mere nobility. But because of his marriage, he was obliged by his family to resign all of his rights and prerogatives as a member of a mediatized house, and to descend to the rank of the ordinary nobility, as in the case of the mediatized Count Poppenheim, whose countess, now divorced, was a Miss Wheeler of New York. Princess Auersperg also left her husband after a short and stormy married life.

### Our Princess Elopes.

The next American princess entered upon the page of history was the wealthy but ill-fated Clara Ward of Detroit, who in 1890 married the Prince de Chimay of the old French house of that name, and who, after living with him five years, spending $300,000 in repairing his estates and bearing him two children, ran away with Rigo, a Hungarian gypsy musician, who has lately been performing in this country. The Prince, who has been described in the American prints as of irreproachable conduct, obtained a divorce in 1897, after which the ex-Princess had the noble Chimay crest tattooed upon her arm and then distributed photographs of herself adorned in this manner. The courts gave the Prince the custody of her children. She was only in her teens when she married him. Our only other French princess is Anna Gould, daughter of Jay Gould, who some months ago divorced Count Boni de Castellane and this summer married his cousin, Prince Helie de Sagan, whose mother, the former princess, was leader of the Paris smart set into which the former Countess de Castellane was ambitious to enter.

Two American women have become Russian princesses, this rank, however, as explained, being near the bottom of the list of titled Russians. One of these is Julia Dent Grant, granddaughter of President Grant, who married Prince Michael Cantacuzene of the Russian Imperial Guards, and the other is Amelie Rives, the Virginia girl who became famous for writing "The Quick or the Dead." She first married John Armstrong Chanler, who after their divorce was adjudged insane in New York State, and who has lately appeared before the courts and had his name changed to Chaloner. Twelve years ago she married the Russian Prince Troubetzkoy, a painter who has since maintained a studio in this country.

### Fourteen American Duchesses.

Miss Elkins will become the fifteenth American duchess when she marries the King of Italy's cousin. Of higher rank than any of the princesses enumerated above have been the four American women who have become Duchesses of Marlborough and of Manchester. The first American Duchess of Marlborough was Mrs. Hammersley, stepmother of the present Duke. She was reputed to have inherited $7,000,000 and to have spent more than $1,000,000 upon his palace, Blenheim. After his death she married Lord William Beresford and endeavored to retain the title of duchess, but Queen Victoria insisted that she drop it and rest content with that of "Lady" Beresford. The young Duke, as we better remember, emulated his father and married an American heiress, Consuelo Vanderbilt, daughter of William K. Vanderbilt, the New York multimillionaire. The young Duchess's legal separation from her overbearing husband is fresh in the public memory. Early in her married life it was said to be her ambition to eventually marry one of her children to one of King Edward's grandchildren. The last two Duchesses of Manchester have also been American women, the former having been Consuelo Yznaga, daughter of Ontonio Yznaga of Ravenswood, La., who had married a Vanderbilt. And, oddly enough, Consuelo Vanderbilt, who married the Duke of Marlborough, was named for this kinswoman Consuelo Yznaga, who married the Duke of Manchester. The latter Duke was reckoned among the poorest dukes of England, but he had an enviable social position, and his American wife soon became a favored friend of the present Queen. The young Duke a few years back married Miss Helene, daughter of Eugene [illegible] Cincinnati, who rose from petty officer [illegible] commander in our navy during the Civil [illegible] to president of the Cincinnati, Hamilton [illegible] Railroad. His career, by the way, is similar [illegible] Miss Elkins's maternal grandfather, ex-[illegible] Davis, who from brakeman on the Baltimore [illegible] Railroad also rose to multimillionaire rank [illegible] well as to coal baron.

### Duke Married Two Americans.

A duke who has married two American [illegible] Grace de Dino, who as the French Marquise [illegible] rand-Perigord first wedded Miss Bessie Curtis [illegible] of Joseph Davis Beers Curtis of New York. [illegible] riage, which occurred at Nice, was away [illegible] and was one of our first international [illegible] the fashionable world. Had they remained [illegible] would have become a duchess, but they were [illegible] and not until after the separation did he [illegible] title of Duc de Dino. Then he made a [illegible] Adele Livingston-Sampson, daughter of Joseph [illegible] of New York and divorced wife of Frederick [illegible] His first wife has called herself the Marquise [illegible] rand-Perigord and spent her winters in New [illegible] is a sister of the above-mentioned Miss Jo[illegible] tis, who became the Italian Princess of [illegible] Poggio-Suasa.

Two members of the multimillionaire Sin[illegible] the same which produced the Princess de [illegible] beliard, mentioned above—have become [illegible] These were Mrs. Isaac Singer, who married [illegible] Camposelice, and Miss Isabella Singer, who [illegible] Duc de Decazes.

Other American duchesses not to be [illegible] Miss Mathilde Davis, who married the Duke [illegible] Monfeitrio; Miss Mary E. Forbes, wife of the [illegible] Choiseul-Praslin, and Miss Lowry, daughter [illegible] bald Lowry of Washington, who before he [illegible] his title and while he was a young attaché [illegible] ish legation in Washington, fell in love with [illegible] married the Duke of Arcos, who directly [illegible] war with Spain, served as Spanish Minister [illegible] ted States. This marriage has been a happy [illegible] that of Mattie Mitchell, daughter of the United [illegible] States Senator Mitchell of Oregon, who married [illegible] de Rochefoucauld.

### French Titles Hoodooed.

Miss May Goelet's becoming the Duchess of [illegible] is fresher in the mind of the American reader [illegible] Helen Morton's (daughter of the ex-Vice-Pres[illegible] coming the Duchess de Valencay. This latter [illegible] was one of the most unhappy of those enticed [illegible] gracing of a ducal coronet by the fair brow of [illegible] can girl. This Frenchman, a brother of the [illegible] de Sagan, new husband of Anna Gould, was [illegible] de Perigord when Miss Morton married him [illegible] in 1901. Soon after the marriage, it is said, [illegible] obtained from his father-in-law $543,672 to [illegible] Chateau de Valencay, the possession of which [illegible] upon him the title of Duc and of his bride [illegible] Valencay. Mr. Morton advanced the money [illegible] tion that the property should be held in [illegible]






and this stipulation incensed the [illegible] son-in-law. A separation followed [illegible] plied to the courts for a dissolut[illegible]

last American girl to become a duc[illegible] limax to her marriage. This was [illegible] ter of Theodore P. Shonts, former [illegible] nama Canal Commission. But a f[illegible] arriage last winter to the French D[illegible] tter suddenly dropped dead in Par[illegible] curse which has hung over Fren[illegible] ays of Louis the Grand seems not [illegible] can heiress. It is a question whe[illegible] striving for, considering that man[illegible] d; that after the guillotining of [illegible] of the latter's servants and other sp[illegible] o claim them; that since then, in F[illegible] en able to assume them—whether [illegible] ss—without provoking the smallest [illegible] overnment.

JOHN ELFRETH[illegible]

[Copyright, 1908, by John Elfreth Wat[illegible]

## The Overlord of the Sea.

swordfish, "is the overlord of the [illegible] hale, the shark, nor any other gian[illegible] nquer him in private fight or public [illegible] ess, he is peaceful in the main a[illegible] life, amusing himself often with[illegible] and always with delicate gustatory [illegible] intiest feeder that swims, always k[illegible] and thereby insures its freshness. W[illegible] s a delight to the palate of mankin[illegible] dgeport, Connecticut—and wherefore [illegible] th to kill him for market, and then [illegible] pon adventures that make the hunt[illegible] e shooting of grizzlies pale into past[illegible] weakling.

r the bold swordfish is still hunted in n[illegible] s that the Esquimau uses to kill the [illegible] ften the sting of the harpoon changes [illegible] ean gastronome into a raging water[illegible] ceive his advantage, charging with [illegible] et and the accuracy of a swordsman [illegible] ne fisherman in the dory who tries t[illegible] . Then must the fisherman measu[illegible] s the lunge of the monster, avoid it [illegible] side-stepping in a plunging dory, or[illegible] like a lark."—[Wm. Inglis in Harpe[illegible]

## Drunkenness an Ancient Vic[illegible]

tombs of Benni Hassam," said an [illegible] icago, "are interesting on account of [illegible] paintings. In these tombs, which are [illegible] here are many pictures of drunkards. [illegible] waving wine cups in both hands, are [illegible] ome by sneering slaves. Drunken wo[illegible] th the streets, followed by little mockin[illegible] is, mind you, 5000 years ago.

xander the Great used to hold drinkin[illegible] o could drink and carry off the most [illegible] chus, the skilled Premachus, won a gol[illegible] der by drinking fourteen quartz of wine [illegible]

The Romans used to serve at their banq[illegible] 100 years old. They would mix with t[illegible] ntine, resin and sea water. Thus, they [illegible] flavor was gotten.

nce tasted a wine 200 years old. It wa[illegible] d to dig it out with a spoon. Its flav[illegible] e that turpentine, resin and sea water [illegible] have improved it."—[Louisville Courier[illegible]

## New Zealand's Strange Island.

te Island derives its name from the [illegible] steam in which it appears to be contin[illegible] d. Its area is only 600 acres, and its hei[illegible] et above the sea level.

form and color it is like a reposing cam[illegible] erior with its gray weather-beaten, alm[illegible] ular cliffs, recalls the Coliseum at Rom[illegible] g the southern landing place stands a c[illegible] losely resembling a sentinel, which has be[illegible] to the memory of Captain Cook. The [illegible] land is of a pale green hue, and anything [illegible] becomes of a red brick color. The fume[illegible] are always plainly perceptible.

a fine moonlight night a wonderful sight is [illegible] anyone who will sit in an open boat in on[illegible] of the island. Covering an area of fifty [illegible] mense caldron hissing and snorting and [illegible] volumes of poisonous steam, while all cha[illegible] appear to be denied by the steep, slip[illegible] y cliffs.—[British Australian.

## OUT FOR A TIME AT PLAY.

The wrinkled and worn old faces,
About us every day,
Are, after all, but children,
Out for a while at play.

Careworn and gray are we
By the cares along the way,
But after all we're children,
Just out for a time at play.

Over the laughing, happy face,
We draw the veil blasé,
And forget that we're only children,
Out for a time at play.

Proud, we run the wonted race,
Wise in our human way,
Yet all the time we're children,
Just out for a time at play.

The mills of the gods grind slowly,
But they're running every day,
And some day we'll awaken,
To be with the gods at play.

R. S. BULL[illegible]

the poor total of forty-four runs. In a minority of 132, Montreal made a better showing than in their first innings, but were finally dismissed for

will go the first day of the meeting and the pacers the following day.

These races should bring out large fields, as many of the horses now out

her dam, Ava Dudley, is by St. Vincent, 2:13½, he by Wilkes Boy. She is registered under the name of Nelldra.

The Wardell Auto

...and this stipulation incensed the family of his ...-in-law. A separation followed, and the Duch... applied to the courts for a dissolution of the legal ...

The last American girl to become a duchess had also a climax to her marriage. This was Miss Shonts, daughter of Theodore P. Shonts, former chairman of the Panama Canal Commission. But a few weeks after her marriage last winter to the French Duc de Chaulnes he suddenly dropped dead in Paris.

The curse which has hung over French titles since the days of Louis the Grand seems not to spare the American heiress. It is a question whether they are worth striving for, considering that many of them are divided; that after the guillotining of the old nobles some of the latter's servants and other spurious persons rose to claim them; that since then, in France, any one has been able to assume them—whether as countess or ...ess—without provoking the smallest interference of government.

JOHN ELFRETH WATKINS.

[Copyright, 1908, by John Elfreth Watkins.]

## The Overlord of the Sea.

The swordfish, "is the overlord of the sea. Neither the whale, the shark, nor any other giant of the deep can conquer him in private fight or public brawl. Nevertheless, he is peaceful in the main and seeks the simple life, amusing himself often with world-wide travel and always with delicate gustatory joys. He is the daintiest feeder that swims, always kills his own food and thereby insures its freshness. Wherefore his flesh is a delight to the palate of mankind—as far west as Bridgeport, Connecticut—and wherefore, again, men search to kill him for market, and thereby at times upon adventures that make the hunting of tigers and the shooting of grizzlies pale into pastimes for the ...ly weakling.

"For the bold swordfish is still hunted in mode as primitive as that the Esquimau uses to kill the stupid whale, often the sting of the harpoon changes this luxurious ocean gastronome into a raging water-devil, quick to perceive his advantage, charging with the speed of a bullet and the accuracy of a swordsman up against whose fisherman in the dory who tries to bring him to bay. Then must the fisherman measure with eye the lunge of the monster, avoid it by a marvel like side-stepping in a plunging dory, or he will be ...ed like a lark."—[Wm. Inglis in Harper's Weekly.

## Drunkenness an Ancient Vice.

"The tombs of Benni Hassam," said an antiquary of Chicago, "are interesting on account of their real-... paintings. In these tombs, which are 5000 years ..., there are many pictures of drunkards. Drunken ..., waving wine cups in both hands, are being carried home by sneering slaves. Drunken women lurch through the streets, followed by little mocking children. All this, mind you, 5000 years ago.

"Alexander the Great used to hold drinking contests. Those who could drink and carry off the most wine won. Promachus, the skilled Premachus, won a gold cup from Alexander by drinking fourteen quartz of wine. Fourteen quarts!

"The Romans used to serve at their banquets wines ...ed 100 years old. They would mix with these wines turpentine, resin and sea water. Thus, they thought, the flavor was gotten.

"I once tasted a wine 200 years old. It was so thick I had to dig it out with a spoon. Its flavor was so horrible that turpentine, resin and sea water would, no doubt, have improved it."—[Louisville Courier Journal.

## New Zealand's Strange Island.

White Island derives its name from the clouds of ... steam in which it appears to be continually enveloped. Its area is only 600 acres, and its height about ... feet above the sea level.

In form and color it is like a reposing camel, while ... interior with its gray ,weather-beaten, almost perpendicular cliffs, recalls the Coliseum at Rome. Overlooking the southern landing place stands a column of ... closely resembling a sentinel, which has been dedicated to the memory of Captain Cook. The water of ... Island is of a pale green hue, and anything dipped in it becomes of a red brick color. The fumes of sulphur are always plainly perceptible.

"But a fine moonlight night a wonderful sight is afforded to anyone who will sit in an open boat in one of the ... of the island. Covering an area of fifty acres is a ... Chinese caldron hissing and snorting and sending ... volumes of poisonous steam, while all chances of ... appear to be denied by the steep, silent and ... gray cliffs.—[British Australian.

## OUT FOR A TIME AT PLAY.

The wrinkled and worn old faces,
About us every day,
Are, after all, but children,
Out for a while at play.

Careworn and gray are we
By the cares along the way,
But after all we're children,
Just out for a time at play.

Over the laughing, happy face,
We draw the veil blasé,
And forget that we're only children,
Out for a time at play.

Proud, we run the wonted race,
Wise in our human way,
Yet all the time we're children,
Just out for a time at play.

The mills of the gods grind slowly,
But they're running every day,
And some day we'll awaken,
To be with the gods at play.

R. S. BULLA.

# A Modern Aladdin.

## HARRY RIDER AND HIS WONDERFUL PATENT LAMP.

*By a Special Contributor.*

THE man next to the window looked up with a laugh from the letter he was reading.

"Did any of you fellers," he asked, "ever read that story about Aladdin and the wonderful lamp?"

"My friend," answered the red-headed man in the corner, "when I was a boy I used to sidle up to every brass lamp I saw, and when nobody was looking 'I would rub it and wait for results.'"

"And nothin' never happened?"

"Nothing ever happened," admitted the red-headed man with a sigh. "That is," he added, as an afterthought, "nothing that was of any benefit to me. One time, I remember, I rubbed too hard, turned the lamp over and set the house afire. Distinctly I recall that for some days thereafter I frequently rubbed—but not the lamp. Why this sudden interest in poor old Aladdin?"

"Oh, I just got a letter from a friend o' mine," replied the passenger by the window," and he says, 'I've still got my old lamp.'"

"When I put that and Aladdin together I get a strong odor of a yarn. How about it, my pilgrim friend?"

"Well, if a yarn's a lie, this ain't a yarn. It's straight facts. Anyway, I believe 'em to be facts, for the feller that wrote this letter ain't any hand to tell fairy tales. His name's Rider—Harry Rider—and he was born and raised in Indiana, same as I was. Some years back Harry went to Chicago to look for a job. He wasn't at all particular what it was, so long as it give him a start. He wasn't much more'n a kid then, 18 or 19 years old, but he had his mind made up he was goin' to be somethin' or somebody some day, and one road looked as good as another to him. He didn't find jobs growin' on peach trees, though, and he was down to his last $5 bill when he answered an ad. from a feller who wanted agents to sell lamps.

"This man had a patent lamp that was a crackajack. It had a clockwork arrangement inside which turned a fan and kept a stiff breeze goin' up through the flame. It made a light that was white as daytime, and as soft as moonshine.

"'You pay me $2 for your sample lamp,' he says to Harry. 'That's to protect me in case you never come back. You sell the lamps for $10 apiece, $3 down and $1 a week. You get the $3 cash; I get the rest, if I can. If you can get $8 cash for a lamp, take it and give me half. See?'

"Harry thought he could see with the aid of the white light, put up his $2 for a lamp and started out. He put in his first day working on the theory that the place to get money is where there is money, so he chases up Michigan avenue, where the millionaires live, when they're at home. Of course, he didn't get a smell. They don't want brass lamps in a palace. He was pretty blue that night when he went to his lodging-house, one o' these 10-20-30 affairs, where they stack you up like cord wood. But down in the office they had a little collection of old books, and just to get his mind off his troubles, Harry picked one of 'em up. At the first crack he opened up at the story about Aladdin. He'd read it before, and it seemed mighty funny that it should bob up just then. Didn't seem like it could be just a happen-so. He thought about it awhile and then he got out his lamp, went over in a dark corner and began to rub it, pretendin' like he was just shinin' it up. He was just a boy, you know. Well, there wasn't anything doin', so he goes to bed.

"That night he has a dream. He dreams he's over among the common, everyday folks on the West Side, and he's sellin' lamps like hot cakes. He sees himself goin' into one house after another, and every place he gets an order for a lamp, sometimes two or three. Next mornin' he concludes maybe there's somethin' in it, and as soon as he gets a cup o' coffee and a sinker under his belt he hikes out for that side o' town. And that day he sold lamps, not like he did in the dream, but enough to clear him over $30. The next day he did pretty near as well, and he kept right along doin' the same thing for about three weeks. He got him a nice room and some good clothes, and was livin' on easy street. Then he struck a bad streak, and for a while it seemed like he couldn't make his grub.

"About that time he concluded he'd give the lamp another rub, and he did. He didn't dream a thing that night, but the next evenin' a feller blew into his room and he says: 'Young man, I been lookin' for you for a week. My name's Smart. I'm a real estate agent. You sold me a lamp some time back. I kind-a like the way you did it. Need a man to work off a new subdivision. Give you hundred a month and commission. What do you say?'

"Harry said 'yes' before Smart could bat his eyes. The lamp business wasn't bad, but real estate looked more like steady money, and the very next day he was into it knee-deep. He made a rattlin' good salesman, too. He went at it for keeps, and he studied the business harder than he ever studied the multiplication table. Inside of a year there wasn't nothin' about Chicago real estate he didn't know, and he was beginnin' to lay up a little pile in the bank. All the time he was keepin' his eye open for little deals on the side. He'd been workin' along this way for about two years when he saw what looked like a bully chance to make a pile. He laid the matter before his boss, but the old man had his hands full, and didn't think much of the proposition, anyway. Then Harry got out his lamp and give it a few rubs. The dream he got that night convinced him he was on the right track. So he got some fellows to back him up and went into it. It came out just as he had figured it, and put him $50,000 to the good, and him only 21. What do you think o' that?

"Well, so much luck sort o' took him off his feet. He got the notion that he was all the mustard, and he let the lamp lay over in a corner and turn green. He kept gettin' into bigger deals all the time, spreadin' himself to be a real plutocrat. First thing he knows he was in over his head and then he struck the toboggan. It was a regular shoot the chute for Harry, and he hit the bottom with a thud. All he had left was his hide and a trunk full o' glad rags, and his old brass lamp. It had been a long time since he'd done any rubbin'. While he was up in the six-cylinder class he laughed at the idea o' lamps havin' anything to do with his success. It was brains that did it. But when he butted into the rocks he began to have some doubts about the brains. Maybe the lamp did have somethin' to do with it, after all. So one day he digs it out again and rubs away at it until it shines like a lookin' glass.

"That very night he has a dream. He seemed to be away out on a prairie somewhere, but there wasn't any grass. The only thing growin' was queer-lookin' bunches o' weeds and prickly pears. Off to one side he could see some brown, bald mountains, and he thought it was most awfully hot weather. But he wasn't botherin' about the mountains or the heat. He thought he was sittin' flat on the ground and in front of him was a pile o' sand, and he was havin' a bushel o' fun diggin' up the sand with his hands an' lettin' it run through his fingers like you see kids do at the seashore. But this sand that he seen in his dream was yellow, and when it streamed down between his fingers it made him think of a waterfall o' sunshine.

"That's all there was to the dream, and when he woke up he found he was all of a sweat. It wasn't more than 2 o'clock in the mornin', but there wasn't any more sleep that night for Harry. He was sure that it meant something, but what it was he couldn't for the life of him figure out. There was only one thing he felt sure about, and that was that the sand was gold. And gold is always a pretty good sign. But where was it and how was he going to connect with it? If the dream was a tip, it was a mighty queer one. Looked like the lamp was havin' fun with him. He worried over it until 7 o'clock and then he got up and went out to breakfast.

"He sat down at a table in a little restaurant, and a girl brought him a mornin' paper to read, while he was waitin' for his fried eggs. Well, sir, the very first thing that struck his eye was a telegram on the front page, tellin' about discoveries o' gold out in Nevada. He didn't read any more.

"'That's the answer,' he says to himself. 'The old lamp's all right, and it's me for Nevada.'

"He didn't have $10 to his name, but he had some friends left, and one of 'em was me. He came straight to my office that mornin', told me the whole story, and struck me for a loan. I laughed at him, but I let him have the money. He didn't lose any time, and the first train goin' west that night carried him along with it.

"It looks mighty funny, and I don't try to explain it at all, but it's a fact that he got into Goldfield just in time to get in on that Mohawk deal. You remember about that. How that stock was goin' beggin' at 40 and 50 cents, and then one day they broke into bonanza ore and the stock went up like a rocket until you couldn't buy it at $18. Rider didn't get there with enough money to play very heavy, but he put every cent he had on it, got about 400 shares, and he came out some $7000 to the good on an investment of a couple o' hundred. That give him a start again, and since then he's been climbin' right up, gettin' richer every minute, and if he wanted to get out in the yard and let gold sand run through his fingers like he did in the dream, I reckon he could do it. But you can bet your sweet life he ain't lettin' any green mould collect on that brass lamp any more, and he don't go into any deals without givin' her a rub.

"But he's kicked over the traces once since he's been out there, and I'm kinda in doubts about the results. The last letter I got from him, about four months ago, he writes me, says he: 'There's a girl out here that I got sweet on some time back. I made up my mind,' says he, 'that I was goin' to marry her, but just to be polite I asked my old lamp about it. That night I had a dream like I always do when I rubs the brass,' says he. 'I thought I was out of doors on a dark night, so dark I couldn't see a thing. Any way I turned it was pitch black. I didn't know where I was nor where I wanted to go. I just stood there with my arms stretched out. Then I woke up. Now,' says he, 'what do you think of that for a nice, cheerful prospect? All the same,' he says, 'I've married the girl. The lamp's all right in business,' says he, 'but I don't believe it knows a thing about matrimony.' That's the last I heard from him until I got this letter today."

"And does he say anything about the girl in that?" asked the red-headed man.

"Not a blamed whisper."

CASPER S. YOST.

## Waifs of Wisdom.

They only really live who love.

Habitual liars learn to believe themselves.

Fools have brains, but don't know how to use them.

It is useless for a woman to "throw cold water" on an earnest lover, for nothing can put out the divine fire of genuine love.

No man can build for himself a temple of fame, without first laying sure foundations of integrity.

An "up-to-date girl" is she who carefully erases the date of her birth from the family Bible, and subtracts ten from it, with the skill of an expert counterfeiter.

Some women get red in the face, because of innate modesty; some get furiously red, because of their quick tempers; some women get beautifully red in the face because of the beauty doctor.

Because of her "contempt of court" many a woman is punished with the sentence of spinsterhood.

What is worse than capital punishment? To be sentenced at the altar to live throughout life, calling a chumpish drunkard by the sacred name of "husband."

# "Beerage" and Peerage.

## BRITISH NOBLEMEN WHO OWE THEIR TITLES TO BEER.

*From a Staff Correspondent.*

LONDON, Sept. 3.—There have been fortunes made in beer the world over, but there is only one country which can show a section of nobility who have to thank beer for their titles. That country is England, and the noblemen concerned are known, thanks to Labouchere, as the "Beerage" instead of the "Peerage."

Just at present its members are much to the fore. They have dropped all business matters and have united to fight the government's License Bill which aims at decreasing the number of saloons. Fewer saloons would mean smaller profits for them. Therefore, they are championing the right of the poor man to have every possible facility for getting beer.

The "Beerage" proper is composed of four peers, one lady of title and half a dozen baronets and knights. One of their number, Sir John Charles Bell, Lord Mayor of London, who is chairman and one of the largest stockholders of the Wenlock Brewery Company, has just been further honored by being made a baronet. With the sons and daughters who may be entitled to the courtesy prefix of "Honorable," married as they are to other lords and ladies, the "Beerage" is swelled to fair-sized proportions. Naturally these titled husbands and wives and also their titled parents have been let in on the ground floor in brewery investments.

The oldest of the "Beer Barons," that is as regards creation of the title is concerned, is Lord Ardilaun. Americans will recognize the man quicker when I state that the Baron's name is Edward Arthur Guinness. It is just twenty-eight years ago that he was created a peer, though his father was made a baronet as long ago as 1867.

Lord Ardilaun was the eldest son, but his younger brother, Edward Cecil Guinness, has outdistanced him in the race of honors, for he was created a baronet nearly a quarter of a century ago, and six years later became a baron. Now, only a short time ago, he was raised again in the peerage and made a Viscount. That is Lord Iveagh.

Lord Burton, who takes his title from Burton-on-Trent, where most of the English beer is brewed, will be better known to Americans by his family name, which is Mike Bass. Everybody knows Bass's ale all the world over, just as they know Guinness's stout or porter and Alsopp's pale ale.

The head of the house of Alsopp is Lord Hindlip. The only titled lady brewer is Lady Meux of the famous London brewery bearing that name.

There are baronets and knights and all sorts of minor titled people connected with the "Beerage" directly such as the Worthingtons, the Whitbreads, the Gilbeys, all heads of English breweries.

By direct connection on account of marriage and the subsequent alliance with the finances of the great breweries the following titled families come into familiar touch with the "Beerage" and all its interests: Lord Plunket, Earl of Howth, Earl of Clancarty, Lord Forester, Lord Langford, Earl of Bantry, Earl of Shaftesbury, Lord Byron, Lord Bagot, Earl of Denbigh, Lord Vaux of Harrowden, Earl of Aylesford, Lord Guernsey and the Earl of Onslow.

Place aux Dames—though there is little to be said of Lady Meux. She is quite a mystery. So far as the title is concerned she is the last holder, for it will be extinct with her death. Her maiden name was Valerie Susie Langdon, and she was on the stage in the seventies. Of course she was a beautiful and fascinating woman.

Among the wealthy young men about town in those days was the eldest son of the brewery baronet, Sir Henry Meux. Although there was much opposition the son married the footlights' favorite. Eight years later he came into the title and the estates on his father's death.

Money was spent by both Sir Henry and Lady Meux as if it was water. But then the brewery was turning out plenty of beer, and that meant money, so it made little difference how quickly they spent it. Both owned racing stables. Lady Meux ran her horses in her own name, and was very successful. Her husband died at the beginning of the century, and left her all his property. There have been no children of the marriage, and there is no heir to the title.

It was Lady Meux who leased a horse to the late William C. Whitney of New York which won the Blue Riband of the Turf, the historic Derby race, for the American. Lady Meux lives in a great marble palace in Park Lane. She has also a country seat, Theobald's Park in Hertfordshire. She goes into Bohemian society only, and has her own little circle of friends among the sporting set. Now and again little tales of tobascoesque affairs creep out. Beyond these, Lady Meux is never seen or heard about. She is wrapped in mystery so far as the public is concerned.

The Guinness family is no nouveau riche concern, I would have you realize. The first Guinness, according to the records of the family, was alive and kicking in Ireland somewhere in the thirteenth century. Only the name then was Magennis. Along about 1300 a McGuinez, squire to some valiant knight, was himself knighted on the field of battle and thereafter was known as Sir Don Guinez. Another of the family was created Viscount Magennis of Iveagh, but the title became extinct in the seventeenth century.

The fortunes of the Guinness family were laid in 1759, when Arthur Guinness, gentleman, of Dublin, bought the St. James's Gate Brewery in the Irish capital from Mark Rainsford. A couple of years later he married an heiress.

It was their son who married the greatest heiress of the day, the daughter of Benjamin Lee. In addition to barrels of money she had the blue blood of Edward III in her veins and was of the proud families of Percy, Stafford and Mortimer. They named their son and heir Benjamin Lee Guinness, and when he came into his own he spent a fabulous sum in restoring the ruined Cathedral to its present magnificent state. Queen Victoria made him a baronet. The present Ardilaun is his son.

The Cecil Guinnesses, the other branch of the family and co-heirs in the brewery, evidently took a leaf of their father's book, for the present Lord Iveagh married his cousin, also one of the brewery heirs, and then gave the enormous sum of $1,250,000 towards the building of the Dublin slums. This magnificent, remarkably up-to-date and useful gift attracted an immense amount of attention, and Edward Cecil blossomed out into Sir Edward, Baronet.

The work on the slums took six years, and on its completion and the opening of new Dublin, he was made a peer with the title of Baron Iveagh. Edward last year paid a visit to Ireland, and on departure Lord Iveagh presented the Irish hospitals a quarter of a million dollars to commemorate the visit. Of course the King had to notice this, and paid proper thanks by elevating the Baron to a Viscount.



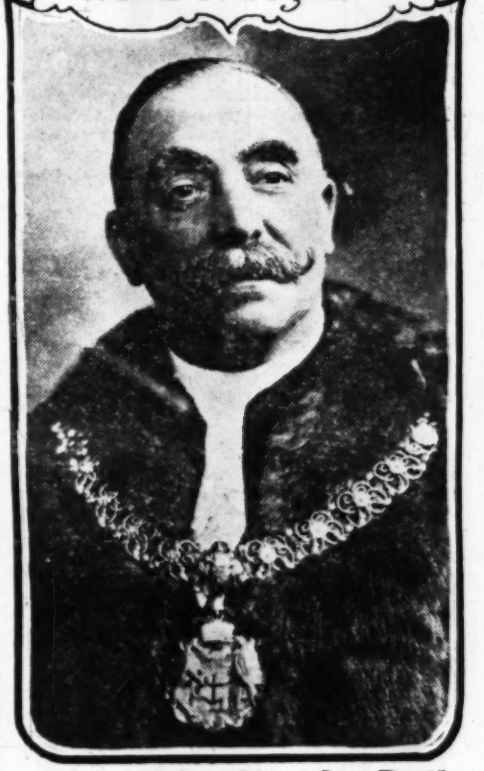
Lord Burton (Mike Bass)



Lord Iveagh.



Hon. Rupert Guinness



Sir John Charles Bell.

The oldest brewery family of them all, however, is that of Bass. Lord Burton has more than [illegible] noted brewer ancestors behind him. And most of them—and their wives, too—were natives of Burton, the greatest brewery town, Burton. The foundation of the fortune of the family were laid in 1777 by William Bass who bought some land at Burton and established a first little brewery there. He died ten years later but his son Mike carried on the business, leaving it to his eldest son, Mike, who did wonders as brewer and who died a millionaire, leaving his son Michael, now Lord Burton, to conduct the [illegible].

But the latter, who was educated at Harrow and University College, Cambridge, has done no actual work in connection with his breweries, except to act as president of the company. It is an old saying that it takes three generations to go from shirt sleeves to gentility, generally three more generations to return to shirt sleeves.

As a matter of fact, none of the present peers of the "Beerage" is a practical brewer or has done work in connection with their vast brewing interests, excepting in the matter of financial management and advice.

Old Bill Bass was originally a carrier, something of the original Vanderbilt. When he was 60 years old he found himself carrying practically nothing but beer from Burton to an east-coast seaport. There the beer was shipped abroad. Old Bass saw that there was an immense profit in the trade, and thought he could well carry and ship his own beer as someone else. Hence the establishment of his little brewery. Soon the ale was shipped by water to Russia, and the business grew to wonderful size until Russia put on a prohibitive tariff.

But just as soon as Russia fell out of the market India came in. Alsopps were making a light ale especially for India. It is even today called "India Ale." So Bass the Second started shipping his "Russian" ale to India.

One of his vessels, out of Liverpool, was wrecked on the Irish coast. On board were 300 hogsheads of the light ale for India. It was supposed to be destroyed, but so was sold cheaply at auction in Ireland and Liverpool. Instantly Englishmen and Irishmen rushed to the good thing, and Bass soon found he had all he could to supply the home trade. But for that wreck, readers when Bass would have become the popular beer in this country.

The house of Alsopp goes back to Samuel Alsopp by name, who lived at Derby in the seventeenth century. But it was a century later that the seventh son of the eldest son of the family married the only daughter of Wilson, a small brewer of Burton-on-Trent, and went to work with his father-in-law. He left the business to his son, Samuel, who was the great brewer of the family in the early part of last century. His [illegible] the subsequent famous and fortune-making ale brewed by him in a teapot.

CHARLES BINGHAM.

[Copyright in the United States and Great Britain by Charles Bingham. All Rights Strictly Reserved.]



# Motoring in Ore[gon]

## ENTRANCING SCENERY S[een] TRIP TO CRATER LA[ke]

*By a Special Contribu[tor]*

THERE is a vast area of unexplor[ed] the motor-car tourist in Southern [Oregon] picturesque region, and a country [of] natural wonders, is not to be found [in] erica. It is a country of snow-c[apped] lofty crags, deep cañons, beds [of] assy fields, great forests, roaring ri[vers] streams; a country where wild game [and] ish plentiful. There are motor ca[mps] on, several hundred of them, and th[ere] ht about the establishment of as [fine] as can be found anywhere on Uncle [Sam's]

s now possible for the motorist to le[ave] In the early morning, spend the ni[ght] ount Shasta, and arrive in the sha[dow] on the Oregon side of the line the n[ext] ore day's travel brings him to the h[eart] Crater Lake, in the newly-established



A stop for lunch on road

al Park, of the Cascade Mountains, 9000 [feet] n. Here, in mid-August, he can pic[k] broad snow fields or across acres o[f] bines.

road to Crater Lake National Park follo[ws] from Medford, a distance of eighty-f[ive] es leading through a cañon whose [walls] r rivals the famous Royal Gorge of the Ri[o] oad winds across the largest forest of s[ugar] the globe. It is a vast forest empire r[ich] wild things of the deep woods. It en[ters] ery over 4000 square miles in extent; a ter[ritory] as the entire State of Connecticut, one [and] as Massachusetts, and three times as larg[e] of Rhode Island. Five hundred square [miles] orest is protected by the guarding hand [of] who keeps an army of vigilant rangers [on] through the summer.

ur trip through this wonderful region, we t[ook] ogue 100 miles from Gold Hill, reaching [the] ource in Crater Lake National Park, wh[ere] d a week on the divide, then dropped do[wn] amath Lake country and returned to Rog[ue] by way of Pelican Bay and the Dead [Indian] It is necessary to stock up with gasoline a[t] the last road station on the upper river, [as] an be had till Klamath Falls is reached. A [few] mountain-climbing enthusiasts made th[e] ast season, and it will become every year [more] r, as the quickest and more comfortable [way] the new national park is by automobile.

eyes were feasted with a moving picture of [the] ur every moment of the trip up the Rogu[e] Hill. Four miles above the latter place, [on] a great, flat-topped mountain towers abov[e] nding hills. Weather-scarred, bronzed, and [old] d. Table Rock is an old castle standing se[ntry] he evergreen valley of the Rogue. A few [miles] on we passed Mount Pitt, the "Mount Blan[c] rn Oregon, which has the distinction of being [the] ymmetrical mountain peak in America.

e gradually ascended the Cascade Range h[igher] rew fewer, the river more narrow and swift[er] denser, and the mountains more rugged. [For] e of fifty miles from the railroad, and almo[st] m civilization, the Rogue's narrows were reac[hed] the gorge cut by the river through the Casca[de] gh this gorge the river rushes at times dow[n] declivity, then leaping impetuously from roc[k] lashing itself into fury and foam, whirling [in] or resting a moment in some protected b[ay] plunging over a cataract, only to pause a[gain] est the same wild phantasies till the open va[lley] ched.

er up the cañon, and nearer the park, we fo[und] columns, or pyramids of cemented sandsto[ne] rise from the bottom of the gorge to a height [of] 00 feet. We passed the Natural Bridge, wh[ich]

the poor total of forty-four runs. In a minority of 132, Montreal made a better showing than in their first innings, but were finally dismissed for will go the first day of the meeting and the pacers the following day.

These races should bring out large fields, as many of the horses now out her dam, Ava Dudley, is by St. Vincent, 2:13½, he by Wilkes Boy. She is registered under the name of Nell-

# Motoring in Oregon.

## ENTRANCING SCENERY SEEN ON A TRIP TO CRATER LAKE.

*By a Special Contributor.*

THERE is a vast area of unexplored territory for the motor-car tourist in Southern Oregon. A more picturesque region, and a country of more beautiful natural wonders, is not to be found anywhere in America. It is a country of snow-capped mountain peaks, lofty crags, deep cañons, beds of lava, plateaus and grassy fields, great forests, roaring rivers and laughing streams; a country where wild game is abundant and fish plentiful. There are motor cars in Southern Oregon, several hundred of them, and their coming has brought about the establishment of as fine mountain roads as can be found anywhere on Uncle Sam's domain.

It is now possible for the motorist to leave San Francisco in the early morning, spend the night at the foot of Mount Shasta, and arrive in the shadow of Mount Pitt, on the Oregon side of the line the next afternoon. One more day's travel brings him to the brink of majestic Crater Lake, in the newly-established Crater Lake National Park, of the Cascade Mountains, 9000 feet above the sea. Here, in mid-August, he can plow his car through broad snow fields or across acres of crimson flowers and bushes.

The road to Crater Lake National Park follows Rogue River from Medford, a distance of eighty-five miles. The miles leading through a cañon whose marvelous beauty rivals the famous Royal Gorge of the Rio Grande, the road winds across the largest forest of sugar pine on all the globe. It is a vast forest empire ruled over by the wild things of the deep woods. It embraces a territory over 4000 square miles in extent; a territory as large as the entire State of Connecticut, one-half as large as Massachusetts, and three times as large as the State of Rhode Island. Five hundred square miles of this forest is protected by the guarding hand of Uncle Sam, who keeps an army of vigilant rangers in the field through the summer.

On our trip through this wonderful region, we followed Rogue River 100 miles from Gold Hill, reaching the river's source in Crater Lake National Park, where we spent a week on the divide, then dropped down into the Klamath Lake country and returned to Rogue River valley by way of Pelican Bay and the Dead Indian road. It is necessary to stock up with gasoline at Prospect, the last road station on the upper river, as no gasoline can be had till Klamath Falls is reached. A number of mountain-climbing enthusiasts made this trip during past season, and it will become every year more popular, as the quickest and more comfortable way to reach the new national park is by automobile.

Our eyes were feasted with a moving picture of scenic grandeur every moment of the trip up the Rogue from Medford. Four miles above the latter place, Table Rock, a great, flat-topped mountain towers above the surrounding hills. Weather-scarred, bronzed, and moss-covered, Table Rock is an old castle standing sentinel over the evergreen valley of the Rogue. A few miles farther on we passed Mount Pitt, the "Mount Blanc" of Southern Oregon, which has the distinction of being the most symmetrical mountain peak in America.

As we gradually ascended the Cascade Range habitations grew fewer, the river more narrow and swift, the forest denser, and the mountains more rugged. At a point of fifty miles from the railroad, and almost as far from civilization, the Rogue's narrows were reached. Here is the gorge cut by the river through the Cascades. Through this gorge the river rushes at times down a declivity, then leaping impetuously from rock to rock, lashing itself into fury and foam, whirling its waters resting a moment in some protected basin then plunging over a cataract, only to pause again to repeat the same wild phantasies till the open valley is reached.

Farther up the cañon, and nearer the park, we found huge mounds or pyramids of cemented sandstone, rising from the bottom of the gorge to a height of 200 feet or more. We passed the Natural Bridge, which spans the Rogue a few miles above Mills's Falls, and then came within the volcanic area surrounding Crater Lake. The character of the vegetation changed, and we found only those plants which can accommodate themselves to the high altitude and scant soil. The Rogue was now a merry brooklet, chattering merrily over boulders of pumice and lava.

The main road crosses the divide within three miles of Crater Lake, and within the limits of the park. A very fair and very steep road leads directly to the brink, and if the driver is an expert and his car a good one, he can drive it to the very edge of the ancient caldron. Here he can shut off his spark, and sit enchanted while he gazes in silent awe into the almost bottomless depths of the great crater in which the majestic lake rests serene. On arriving at the edge the motorist is struck with the fact that there is no beach—it's just a straight drop down for 2000 feet, so his brakes must be sure. At only one place can the water be reached, and that is by a zigzag trail that winds down from Eagle Rock, near the point where the road touches the brink. If one will make the steep descent, he will find the water cold and pure and sweet, and the lake itself abundantly stocked with trout. Generally, Crater Lake is described when it is said that it is a body of fresh water, six miles long and three miles wide, which fills, or partly fills the crater of an extinct volcano; its shores are almost sheer precipices, ranging in height from 1000 to 2000 feet, and with a cone-shaped island in the center that rises 845 feet above the water.

About Crater Lake there is a stretch of the wildest country in America. Turn which way we might, there was spread before us an endless array of mountains, mountains, mountains, pine-whiskered and purple-hazed, and jutted here and there with snowcaps. In the south we saw the glittering forms of Pitt and Union Peak; in the north the white hoods of Diamond, Thielson and the Three Sisters. Nearer at hand, and surrounding the lake, were Mount Scott, Castle Crag, Saddle Mountain, Round Top and The Watchman, all snow-covered. Turning to the east, the rich plains and placid lakes of Klamath were laid before us. We saw also the pumice piles and the lava beds that lie in the tracks of the molten scoria that ages ago oozed down the red-hot slopes of the old volcano.

Our camp in Crater Lake Park was just under the snowbanks, and every morning we shook the frost from our blankets, what though it was midsummer. We had venison every day, with a change now and then of trout and grouse. We broke camp and coasted a very great portion of the eighteen miles down the east slope of the Cascades to Klamath Lake. At Klamath Falls we restocked with gasoline and supplies, struck camp again for a few days, then struck the Dead Indian road for home, after covering 400 miles. We had mishaps, of course, but these only added to the interest of the trip, and the troubles were so greatly overbalanced by the enjoyments that they are not worthy of mention.

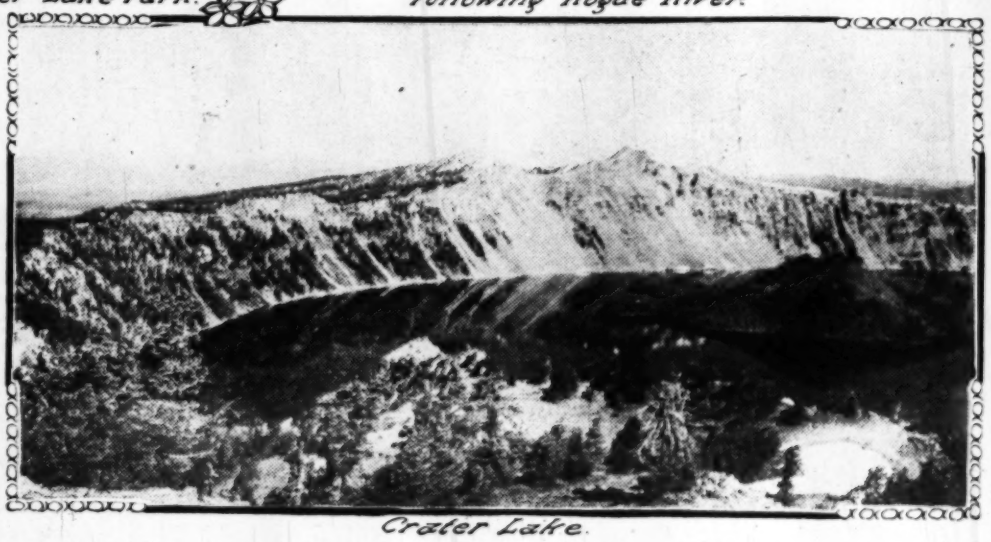
DENNIS H. STOVALL.



A stop for lunch on road to Crater Lake Park.



Following Rogue River.



Crater Lake.

### What We Eat.

The Hollander eats decayed shark, but turns with disgust from bread and butter.

The Chinese are fond of stewed dog, but consider beef unhealthful.

The Turk deems dried grasshoppers a delicacy, but an oyster fills him with abhorrence.

The English eat periwinkles, a kind of sea snail, but will have none of the French escargot—a land snail fattened on vine leaves and strawberries.

The West Indian native adores a supper of baked snake and palm worms fried in their own fat, but the very thought of stewed rabbit makes him shudder.

The African bushman eats caterpillars, but scorns limburger cheese.

Savages eat all eggs, barring none. They eat lizards' eggs, alligators' eggs, turtles' eggs, ants' eggs, snakes' eggs. But savages consider crab meat unholy.

### The Ambidexterity of Fad.

The idea of ambidexterity, so popular a little while ago, is going out even faster than it came in.

"Time given to the left hand," said a school teacher, "is time taken from the right. In making the left hand more skillful, you make the right less so. An ambidextrous nation would produce no Raphaels, no Michael Angelos, no Lalliques

"They used to say that Japan was ambidextrous, but that is not true. There is no more ambidexterity among the Japanese than among us.

"Do you know the only place where ambidexterity is frequent? In lunatic asylums. Idiots are nearly always ambidextrous."

### No Rest in Sight.

The physician shook his head ominously.

"You," he said, "are as bad a case of overwork as I have ever seen. You must at once drop everything—everything—and take a long and perfect rest."

But with a sigh the pale patient answered:

"Alas! doctor, that is impossible. For I am a papier mache worker by profession, and I have hurry-up orders for John the Baptist heads for Salomé dancers that will keep me unavoidably busy day and night for the next six months."

"Then," said the other, "there is indeed no hope."

### At a Studio Tea.

She put down her cup and rose.

"Thanks, awfully," she said, "for letting me see your Academy picture, Mr. Brush—and good-by."

He accompanied her gallantly to the door.

"And are you going to see Black's Academy picture over the way now?" he inquired.

She gave him her brightest smile.

"Oh, no!" she said sweetly. "I shall see that at the Academy, you know."

# Gay Coney Island.

## Most Astonishing Attractions This Year Ever Known.

*By a Special Contributor.*

CONEY ISLAND is now at the top crest of the greatest year ever enjoyed by any pleasure park, since the days of old, when Ancient Greeks turned to groves of trees for their relaxation from the city's life, and thus started the fad.

This handful of sand fashioned into an island, and by a fortunate accident placed only half an hour from the biggest city of the new world, has never experienced such a summer as the present.

One million rides at 10 cents per day is the average of the patronage that has rewarded the most ingenious devices for the pleasure of amusement hunters that man ever yet thought out.

The Chute the Chute, the Toboggan, the Tickler, the Trip to the Moon, Merry-go-Round, Human Toboggan, Ride on the Camel and all the other hundreds of curious devices have drawn as never before. Boats and cars have carried unending processions of thousands to this wonderful place of fun, with its mile after mile of peerless beach, its strange medley of queer human activities, its astonishing mingling of noise, laughter, song and folly.

"Coney has hit its high spot this year," to put it in the language that is the vogue on the island.

And Coney's high spot is something to comment on, for the island has had a wonderful career. In a way the great success of this year is the reward of virtue, for the steady effort of the last few years to do away with all that was questionable, and permit only on the island the cleanest of fun, has converted Coney into a place where little offends, and the enterprise of private capital is so well pleased with the result that the place will never be permitted to fall back again.

Coney is a place for the production of a thousand novel sensations. It is a virtual enchanted land, where the only things that keep the visitor in touch with the practical life he has left is the boundless supply of eatables and drinkables.

The cloud-piercing towers, the sea-braving piers, the countless shifting throng, dazzling in its holiday attire, might take a man from the world he has known were it not for the frequent announcement from countless venders that frankfurters, popcorn, taffy, oysters, clams, candy, lemonade and ice-cold soft drinks were never so good or frequent.

Trolley cars, railroad trains, steamboats, launches, carriages and automobiles take their freight of pleasure hunters to Coney. The day has passed when the island is the pleasure point for the poor alone. The rich go out for a frolic, and the husband, whom business keeps in the city while his family hibernates at shore or mountains, takes his night runs out to Coney, and in many cases has a better time than the wife and family far away.

The night scene in itself is enough to attract the crowd. All that the amazing genius of the power of electricity can do to make the place look different from anything on the terrestrial ball has been accomplished. In brilliant lines of flame the towers and buildings are dotted out against the blue of the sky.

The man who would make a round of the sensation producers has arranged an exciting evening for himself. He will need to have his nerves and heart in fine shape, for there are more hair raisers bunched here than were ever seen together at any other place.

First the "Ziz," which is a scenic railway that gallops out to sea and back, giving the rider some thrilling jolts and curves over the bosom of the ocean. Many fair riders emit that famous Coney Island scream at the prospect of being suddenly launched head first into the depths of the water below.

It is interesting to meet this scream. It makes the whole journey. It will be found everywhere, and practiced by everything feminine that makes the journey. It is a yell, partly laughter, partly fright and wholly excitement, and it makes the night scream from the first settling of darkness till the shutters have been put up, and the home-going crowd has left the island deserted.

First the "Ziz." Perhaps it has made the experimenter thirsty with its dizzy leaps. If so he can take his choice from dozens of places of liquid refreshments, and along with his drink he can have any kind of amusement he wants, for there are all kinds of cafés, and they vie with one another in getting original companies of musicians.

Next it is a ride on the camels, grave heroes of the days of antiquity, who, with serious mien, bob along carrying with perfect indifference sons and daughters of a people undreamed of in the days when Africa was already an ancient country.

More animals. Bostock is here. He has a host of thrilling, blood-curdling acts, with lions, tigers, etc., and these never fail of their liberal patronage. There are also snake charmers, without which no such place would ever dare operate, but it is not the old-fashioned serpent tamer of the old days who works here. Everything must be novel, and these snakes are made to do a host of things that would have been beyond the prowess of their predecessors of a decade ago.

Then comes the airship, one of the most loved of Coney's stunts because it gives the public a chance to experience for a few seconds that joy which is the ambition of man, to go through the air, to jeer at those cobwebby laws of specific gravity, and burst into a skilled imitation of a bird.

The rustic box-office of the Great Divide makes a terrific appeal to the visitor, too. It used to be that the scenic railway man was content to give his patron a ride. That has satisfied them. But no longer. Nothing anything so primitive do. Now there must be a mountain erland, with chalets, frozen torrents, cha scenes from the Spanish War, street scenes Madrid, a ride through the Dragon's Gorge, Peary through the Arctic regions, a dip to the of the sea; and in extreme cases the pleasure of a whirling flight through hell. This latter is ferocious enough to make the most hardened wish to turn over a new leaf, and start life on better auspices.

Yearly the tunnels are getting longer, and some fierce grapples taking place in those dark where Cupid has a chance to get in his Therein is shown the difference between the itor to Coney Island and the transient. knows just when to return to propriety, but horn often miscalculates the time, and comes the blinding light having a death clutch on of his girl, while his face is fairly flaming But, of course, this faux pas adds to the others.

The Loop-the-Loop continues to hold many persons still remain loyal to it, which is said to be the swiftest ride on the summer has seen an immense popularity Roulette Wheel, also for the Rolling somewhat similar in character.

Thousands have paid for the fun of the mysteries of the Meerschaum Pipe.

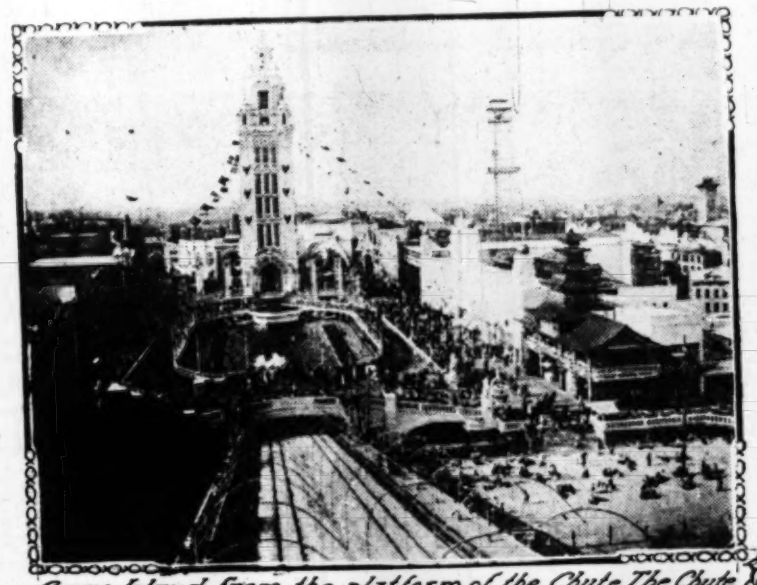
The Trip to the Moon, the Kansas Cyclone town Flood, the Mirror Maze are all patronized, and the Human Toboggan huge hit. The passengers on this taken to the top on an automatic stairway on which to ride, and a shove to start on their way down the slippery incline first, according to their preference. scream, of torn clothing and riotous laughter

The Tickler was an absolute novelty "knocked their brains out." It is the surprising and disconcerting of all the passengers sit in tubs, which are and in their descent of a high incline, and do everything calculated to make

This year seems to have given Coney excitement, but already alert amusement ing on next year's schemes, and promising "better than ever."

Many a man stays out late Saturday have a valid headache excuse for not on Sunday morning.

Men who are afflicted with hay fever grass widows.



Coney Island from the platform of the Chute The Chute.



The Tickler, a novelty this year.



Rolling Balls, a device similar to Human Roulette Wheel.



The Meerschaum Pipe, the newest sensa

# Indian Grape Pickers

## Their Way to the Vine in El Cajon Valley.

*By a Special Contributor.*

WITH the approach of the grape-harvesting season, the Indians from their reservations in the mountains back of San Diego flock to the valleys where the vineyards are, and of these, the beautiful El Cajon Valley is the favorite.



ON THEIR

...e of vines, attracts many of the dusky ...he grades they come, bumping over ...l raising clouds of dust, in their rickety ...d carriages. Horseback, burro-back, ... pass by in large and small parties. Some ...grim is seen, the bachelor of his villa ...dering along in solitary contentment. ...veyances are usually rather dilapidated ... from the rubbish heap of some ranch ...d dealer and patched together with ...a the harness. But sometimes a prosp... the owner of a little place of his own, ...agon new and the squaws and children ...though very gaudily, dressed.

...riages which have evidently seen better ...ith, the head of the family occupying the ...omen and children piled in together ... effects, feed for the team, and a few "do... ...ly one sees a family of two, the s... ...n the only horse, and hubby "hoofing i... ...end of the leading rope—like the true ge...

Among some tribes the custom is that ... handle this end of the business, but ... California Indian is more like his w... this respect, and prefers to have the squa... in her proper place as queen of his ho... size and strength of the Indian gentler ... something to do with this, for some of ...uld make a good match for a heavy-we... but we prefer to believe it to be a case ...orn gentlemanliness.

...a care-free, light-hearted people, and ... at harvest time is a holiday excursion ...ne races, peon games, and other pleasu... ...e Indian's heart are to be enjoyed betwe... ...rd, but wealth-yielding work, when the d... ... reached, and camp pitched. Old acquai... ...ng those from other reservations will be ... an old feud or two settled, perhaps. Th... ...lways the chance of obtaining some of th... ...soul-stirring fire water, which is almost i... ... get at home on the reservation, where t... ...lice are so vigilant. Down in the valley ...uggled into camp occasionally, through t... ...an exorbitant price to some unscrupulou... ... or Mexican, whose citizenship entitles him ...stuff. Fortunately this bad practice is bei... ...by diligent watching, on the part of const... ...ranchers, and prompt and severe punishmen... ... of the peace, of those caught selling "booze ...ians. The action of whisky on the brain of ... much like that of a lighted match on gas... ... few swallows are enough to start a celebra... ...is invariably hilarious, and sometimes fata... ...ther or any brown brother who may be in th... ...dition.

...road from the reservation to the valley ar... ...an "hotels," with excellent accommodation ...d beast. To the white man these establish... ...ld seem mean, but to the Indian they are th... ... of hostelries. They consist of a spring o... ...e shady trees, a little dry firewood, and som... ...which to stake the ponies. Thrice blessed t... ...ple brother in the easily-satisfied disposition ...a nature has endowed him.

...camp at the ranch upon which he has been ... work, the same old round of picking, turn... ...stacking, and the rest of the various stages ...aking will be gone through with, and the pay ...herefrom spent on provisions for the family ...n betting on the races, or at the fascinating ...ons.

STANLEY R. HOFFLUND.

...the poor total of forty-four runs. In a minority of 132, Montreal made a better showing than in their first in-

...will go the first day of the meeting and the pacers the following day.

These races should bring out large

...her dam, Ava Dudley, is by St. Vincent, 2:13½, he by Wilkes Boy. She is registered under the name of Nell-

# Indian Grape Pickers.

## Their Way to the Vineyards in El Cajon Valley.

*By a Special Contributor.*

WITH the approach of the grape-harvesting and raisin-making season, the Indians from the reservations in the mountains back of San Diego begin to flock to the valleys where the vineyards lie. Among these, the beautiful El Cajon Valley, with its



ON THEIR WAY TO THE VINEYARDS.

...of vines, attracts many of the dusky people. ...the grades they come, bumping over rough ...raising clouds of dust, in their rickety old ...and carriages. Horseback, burro-back, and on ...past by in large and small parties. Sometimes ...pilgrim is seen, the bachelor of his village per...ndering along in solitary contentment.

...conveyances are usually rather dilapidated affairs. ...from the rubbish heap of some rancher or ...dealer and patched together with baling ...in the harness. But sometimes a prosperous ..., the owner of a little place of his own, passes ...new and the squaws and children com... though very gaudily, dressed.

...which have evidently seen better days ...with, the head of the family occupying the box, ...women and children piled in together with ...effects, feed for the team, and a few dogs.

...only one sees a family of two, the squaw ...on the only horse, and hubby "hoofing it" at ...end of the leading rope—like the true gentle... Among some tribes the custom is that the ...handle this end of the business, but the ...California Indian is more like his white ...in this respect, and prefers to have the squaw of ...in her proper place as queen of his house... ...and strength of the Indian gentler sex ...something to do with this, for some of the ...would make a good match for a heavy-weight ..., but we prefer to believe it to be a case of ...gallantmanliness.

...a care-free, light-hearted people, and this ...of harvest time is a holiday excursion to ...races, peon games, and other pleasures ...Indian's heart are to be enjoyed between ...hard, but wealth-yielding work, when the des... is reached, and camp pitched. Old acquaint...among those from other reservations will be re... and an old feud or two settled, perhaps. Then ...always the chance of obtaining some of that ..., soul-stirring fire water, which is almost im...to get at home on the reservation, where the ...police are so vigilant. Down in the valley it ...smuggled into camp occasionally, through the ...of an exorbitant price to some unscrupulous ...or Mexican, whose citizenship entitles him to ...stuff. Fortunately this bad practice is being ...by diligent watching, on the part of consta... ...ranchers, and prompt and severe punishment, ...of the peace, of those caught selling "booze" ...Indians. The action of whisky on the brain of a ...is much like that of a lighted match on gaso... ...a few swallows are enough to start a celebra... ...which is invariably hilarious, and sometimes fatal ...brother or any brown brother who may be in the ...position.

...road from the reservation to the valley are ...Indian "hotels," with excellent accommodations ...and meat. To the white man these establish... ...would seem mean, but to the Indian they are the ...height of hostelries. They consist of a spring of ...some dusky trees, a little dry firewood, and some ...place to stake the ponies. Thrice blessed is ...Indian brother in the easily-satisfied disposition ...which nature has endowed him.

...his turn at the ranch upon which he has been ...at work, the same old round of picking, turn... ...packing, and the rest of the various stages ...picking will be gone through with, and the pay ...fortnight spent on provisions for the family, ...betting on the races, or at the fascinating ...faro.

STANLEY R. HOFFLUND.

## The Tea That Cheers.

The tea looked like golden floss silk—like shredded golden satin—like the fluff of dandelions dyed gold.

"And is this tea?" said the reporter.

"This," the tea merchant answered, "is the best tea in the world, and it is worth $90 or more a pound. For this, sir, is the famous Golden TIP.

"I'll tell you why it is so costly.

"Every chest of the best $1.50 tea contains some handfuls of undeveloped leaves, of small, gold-tipped leaves, called Flowery Pekoe.

"Sort out from a chest these leaves; warp them—a handful at a time—in a square of satin; shake the satin lightly; empty the leaves back into the chest.

"Clinging to the satin remain a few golden shreds, a golden fluff, a golden lint. You brush it off carefully into a jar.

"You cull more handfuls of undeveloped leaves from another chest, and, shaking them up in the satin, you are again rewarded with some more golden fluff.

"That is Golden Tip, and by the time you have obtained in this tedious manner a pound of it, it is no wonder that the exquisite product is worth $90 or $100, is it?"

He shook the tea about in its Satsuma jar. The fluffy golden stuff shimmered like satin.

"Only emperors drink it," he said. "A cup costs more than a bottle of champagne."—[Exchange.

# The Molting of the Birds.

## One Reason Why so Few Are Heard Singing Now.

*By a Special Contributor.*

DURING the last of August and for the greater part of September one often hears comment made upon the lack of birds where a few weeks before they had been abundant. Suddenly, as it seems, one finds the yard deserted and the lack of music is noticeable. This condition is partly because during the latter part of August the majority of our summer visitors leave for their winter quarters, and the winter visitants having not arrived, their absence is the more noticeable.

Another reason that the birds are so little in evidence during this period is that they are shedding their summer plumage preparatory to coming out in fresh array for the winter. Though the majority of our common birds spend summer and winter with us during this molting season, they sing very little and seem in every way to make themselves as inconspicuous as possible. I think we females can sympathize with them, for even for us who have no feathers to shed this time between seasons is often a trying one. With our summer clothes the worse for wear and our winter ones not yet procured we, too, feel like keeping quiet.

This molting of the feathers has some curious aspects. Though many of the birds never change the color of their garb, others there are that look entirely different in their summer and winter suits. In fact, it is hard to always recognize them as the same birds. Particularly is the change great in males having bright plumage, this being changed in the fall to the somber garb of the female. Our little goldfinches, or wild canaries, who have so much bright yellow during the summer, become modest olive birds in the winter plumage and are comparatively inconspicuous as they swing from a wayside weed devouring seeds that would otherwise become pests.

The bright suits of the male birds are their courting suits and wedding garments. When the young have been reared and the summer work is over, it is fitting that the gorgeous suit should be dispensed with. For the long journey south surely an inconspicuous garb secures better protection than does a brilliant color.

The birds that will be soon coming back to us come in their winter plumage. The Audubon warbler, for instance, is a very modestly-garbed bird as we see him all winter long, but when spring comes and he is getting on his courting robes he becomes as another bird, giving us a glimpse of the beauty he flaunts in his northern home.

Some birds do not get their bright plumage until their third year. This is the case with many of the orioles. Often we see males that have the same inconspicuous color as the females. It is supposed that another year they will have come to their own, and wear the brilliant colors.

The white-crowned sparrows that visit us every winter have among their number many birds having brown stripes with the black ones rather than white. People often take them to be another kind of bird, but we are told that they are the young birds, and that later they will acquire the white stripes. I have myself watched them going through the change in the springtime, the brown stripes being gradually crowded out and replaced by white.

Young birds usually start out in life with the same plumage as the mother. When the feathers change usually the adult plumage is assumed and one is able to tell whether they are male or female. The baby grosbeak that I had for several weeks was getting new feathers when an accident ended his career the last of August. Enough of the bright breast feathers had come in to assure me that he was a male. There is such a difference in the plumage of the male grosbeak that I have been led to wonder if some of them, like some of the orioles, do not grow more brilliant with old age. Some male grosbeaks I have seen that were scarcely brighter than the females, and there have been others that were so bright as to easily be mistaken for orioles, as far as color was concerned.

The Heerman gulls that are abundant on our coast have beautiful plumage. In summer their heads and necks are white, their bodies dark drab, and their bills red. But the queer thing about them is that when I visited the coast at Christmas time the birds were in full summer plumage, and late in July they had mostly taken on their winter plumage, which lacks the white head and neck.

An account of a curious experiment with a male Bobolink and Scarlet Tanager is given in a "Preliminary Report of an Investigation on the Seasonal Changes of Color in Birds," by C. William Beebe, American naturalist, in July-August "Bird Lore." The scarlet tanager is a brilliant bird that many will remember in their old homes. We do not have him in California, a yellow-and-black bird with a red head taking his place. In the winter the red eastern bird changes to the olive tints of the female, and the change is said by those who have seen it to give the bird a most comical, patchwork appearance. To quote from "Bird Lore" in regard to Mr. Beebe's experiment:

"Male Scarlet Tanagers and male Bobolinks in full plumage and in full song were confined in cages where the supply of light was gradually diminished and the amount of food gradually increased. The birds began at once to gain in weight, and to lose in activity, and shortly to diminish singing, and when the time for the fall molt arrived not a feather was shed.

'From time to time a bird was gradually brought into the light for a week or two and meal worms were added to its diet. This invariably resulted in a full resumption of song. Even in the middle of winter a Tanager or a Bobolink would make the room ring with its spring notes, and with this phenomenon was correlated a slight decrease in weight."

Early the following spring Tanagers and Bobolinks which were gradually brought under normal conditions, molted as wild birds of the same species do, into spring breeding plumage Wild Scarlet Tanagers, however, change at this season from olive to scarlet, and male Bobolinks exchange a plumage resembling that of the female to the familiar black, white, and buff. With Mr. Beebe's birds, however, the fall molt having been suppressed, the change in the Tanager was from scarlet and black to scarlet and black, and in the Bobolink from white and buff to black, white, and buff. Mr. Beebe's experiments are still in progress, and for the present he makes no attempt to explain the significance of the results already achieved.

Though comparatively quiet, yet I found many varieties of birds about when I took a tramp through the Arroyo Seco the last of August. Of the summer visitants I found a few about, but they were not at all common. I heard, or saw, orioles, grosbeaks, phainopeplas (all of which I had seen in my own yard,) and one warbling vireo who was keeping up his jerky little song. I missed the summer warblers, wood pewees, king birds, and chats that were about earlier in the year.

Though there were many bird notes to be heard, there was little real music. The goldfinches were doing the most of it. Jolly, good-natured little fellows, not even the laying aside of bright garments could keep them quiet. The linnets, too, were doing some singing, but even these garrulous birds seemed to feel repressed. I think one reason we miss the birds so much at this time is that these linnets, when they have raised their young in our rose bushes, or any vine against the house, all depart for the fields, where weed seeds await them and where they will stay until spring again arrives.

The jays called noisily in their harsh voices; Pacific yellow throats called near-by, but sang not; wren tits were insistent in their guttural chatter, and common towhees slipped quietly about. The song sparrows, as usual, were abundant, and once a song rang out on the stillness, causing me to start at its unexpectedness.

Of migrants I saw only a large flycatcher—the olive-sided, a gray bird that nests in the mountains and simply passes through this way. Sometimes one sees many varieties of these transient birds during the fall, though never so many as in the springtime.

As I walked along the dusty roads and trails and felt the hot sun beating down upon me, I did not wonder at the lack of bird music. Later, when the rains have cleared the atmosphere, washed off the leaves, and laid the dust; when the new feathers have become properly fitted and the occupants sufficiently used to them to feel at home; when the nestlings shall have found their voices, then will the woods and fields, the arroyos and cañons, echo with bird music.

HARRIET WILLIAMS MYERS

# *Ingalls of Kansas.*

## A VIEW OF THE BRILLIANT, BUT NOT PROFOUND SENATOR.

*By a Special Contributor.*

IT is doubtful whether another such kaleidoscopic figure as John J. Ingalls ever found his way into the United States Senate. His brilliant chameleon changes defied all tracing. The kineoscope or the instantaneous kodak could not have caught them. Such virtues as honesty in politics he openly declared to be an "iridescent dream," and took the benefit of his skepticism. Wisely choosing the homage that vice is said to pay to virtue, most politicians lack both the courage and the frankness for such avowals. Prudent in his ordinary expression and conduct to avoid breaches with the conventional code of morals, this Kansas Senator was simply ambitious and spectacular. His disposition demanded showy activity and display. Scholarly in his instincts, he had the art and cunning in language of a Greek sophist. Aeschines himself could not have surpassed him in plausibly converting the worse into the better reason, so adroit was his employment of words and phrasing.

### A Great Obituary Orator.

Without convictions of his own, he had the skill to appear interested in the thoughts and emotions which commonly affect others. When a United States Senator dies during his term of office, the perfunctory commonplaces wont to be offered by his surviving associates over his demise not infrequently add a fresh horror to death. The corpus delicti is commonly regarded as an unusual opportunity for the display of eloquence by some colleague of the honorable lamented especially gifted in elegiac oratory.

My own experience of such occasions under the Capitol dome early persuaded me that with the view of escaping such post mortem calamity, prudence would commend to the members of either house of Congress the employment of a Chinese doctor to preserve them in health and life until beyond their days of legislative service. But Ingalls's obituary efforts over deceased Senatorial comrades were exceptional and different, rising to a veritable fine art in the way of eulogy and metaphysical speculation on the ever-seductive problem of man's sempiternity. His skill in weaving the flowers of poetry and vague but seductive hopes with the somber funeral weeds of mortality lent a fascination to human dissolution, his discourses on these occasions, similar to those of Ingersoll, being like well-rounded epitaphs, splendid draperies cast over Death! They might well have made Senatorial colleagues anticipate with pleasure in life their euthanasia or passage out of it and cause them to be willing for departure, for the sake of the entertainment such felicitous disquisitions would afford their surviving comrades. Otherwise they would have been selfish; since what Ingalls lacked in his own fertile resources of attractive speech he did not scruple to borrow from the classic masters of eloquence, such as the prose poets of antiquity or the French Fenélon or Bourdelon in similar discourse, provided that he believed the literature sufficiently obscure to cover the crime of plagiarism, always selecting these excerpts with some discretion as to what might be "caviare to the general." His discretion, however, was sometimes not flawless, by reason of his underestimating the wide literacy of his public.

### Victim of the Parallel Column.

The journals of Boston, the natural seat of recondite classics, were his frequent detectors, printing passages from his striking funeral discourses, side by side, with deadly parallel column from Theocritus or Bourdelon. Ingalls's dexterity, however, was nearly sufficient for this. Like the Irish maidservant with the illegitimate baby, he pleaded that the offense was venial by reason of its being such a "little thing," or he insisted upon the extraordinary tenacity of his verbal memory as being responsible for these "unconscious" wholesale appropriations.

However it might be, the aberration was characteristic and frequent and came to be fully recognized by his fellow Senators and the public as a peculiarity, if not an obliquity, in the Kansas man's make-up. His audacity and general brilliancy covered the rest.

He was given to smart sayings. So far as I am aware, he was delinquent neither in his pecuniary nor his domestic obligations, but out of mere love of unorthodoxy in expression was fond of such aphorisms as "The worst use you can put money to is to pay debts with it," "No man has the right to be the husband of the woman I love," and others similarly startling to conventional ethics. He was simply sensational and in love with the limelight.

He could assume every phase of moral speculation and metaphysical reverie. From reflections over a defunct compeer in the Senate as ornately eloquent as a sermon of Chrysostum, out of that body he could as readily betake himself to reporting a prize fight for the sporting columns of the daily newspaper.

As to his newspaper contributions, which afterward became a feature of an eastern yellow journal, Ingalls would have doubtless preferred the Senate as the wider advertising board for his scintillant lucubrations.

Referring once more to his obituary performances over deceased fellow-members of the Senate, a function in which, with the aid received from the eloquence of the noted French divines and other classic moralists on human destiny, he long took leading rank in that body, it is to be said that he surpassed these performances only in his frequent excoriations of the living. In this province of destructive rhetoric he won his first and chief laurels after entering the Senate; laurels, if they were such, he continued to wear, for he had in this field no Senatorial rivals, living or dead, though he was at times suspected of the ambition to become heir to the reputation and mantle of Conkling. But he needed no adventitious aid from the example or the talent of others.

### An Accomplished Vivisectionist.

But in the dissection of a living victim, Ingalls would have given counters to Junius himself, or could easily have done so. His talent in this direction was akin to a malevolent genius. His spectacular exhibitions of it occasionally in the Senate gained him wide notoriety throughout the country. One of these early denunciatory demonstrations, not long after his advent in the Senate, was against the ex-Confederate Gov. Brown of Georgia, at the moment of the assault a Senator of the United States. It was in the early seventies, and the "war between States" had not yet ceased to be a vital subject in American politics, frequent violent debates springing up in both Houses of Congress between Republican representatives and the recently arrived members from our Southern States over the issues of the war—debates analagous to the sensational one between Blaine and Ben Hill over the treatment of the Andersonville prisoners, agitation concerning which for a time shook the country.

### The Castigation of Brown.

Brown, a withered specimen and representative of the old-time chivalry of the South, had offended in the Sen-



JOHN J. INGALLS.

ate by a violent sectional speech. The time had long passed, in the American Congress, when such utterances could be ventured by southern Representatives with impunity, or when there was possible danger, physical or otherwise, to a northern man in taking up a challenge from that section. On the contrary, it was believed that there were scores yet to be paid by the North.

Ingalls was the man for such a breach. He had the courage of words. A loyalty, even violent, with him was ever a paying stock in the politicians' trade. His enemies sometimes quoted Dr. Johnson's definition of patriotism, as "The last refuge of a scoundrel." He assumed in the Senate the castigation of Brown. The scene that followed was vivid and attracted national attention, making Ingalls's political and other fortune. He launched upon the unhappy Georgian the full force of his effulgent rhetoric, descending even to personalities forbidden by the rules of Senatorial debate. By indirection he described Brown as a weak, vacillating hypocrite, "washing his hands with invisible soap in invisible water." Called to order for this irregularity, by the presiding officer of the Senate, he protested, "if the Senate pleased," that he was simply using against an imaginary personage, "rhetorically," a quotation from Dickens in his description of Uriah Heap, and, thus avoiding technical parliamentary inhibition, proceeded to a still more humiliating picture of the crushed Georgian, who sat helpless before him.

The scene was not soon forgotten in the Senate, and, in the then state of the public mind, wrought upon by sectional and personal issues, made Ingalls famous in a day as the pastmaster of sardonic vituperation. This triumph over the superannuated and innocuous Brown he continued to follow up with similar pyrotechnic victories over offending members of the opposing political party in the Senate, always choosing, however, his protagonists with discretion, carefully avoiding rousing to extremity those known to possess a caustic vocabulary approximating his own.

### Vest a Formidable Opponent.

Such a formidable opponent was Vest, the brilliant Democratic Senator from Missouri. Occasional tilts occurred between these exponents of pungent repartee, but when the animadversions of his opponent by the Kansan had been unusually severe I have again and again seen him cross the Senate floor and offer his hand in apology to the Missourian. Danger to himself did not belong to Ingalls's tactics of war. There were calculation and infinite prudence in his methods. He would have no more personally assailed in debate one of the commanding Senators of his own party, such as Sherman or Hoar or Edmunds, or Manderson of Nebraska, than he would have offered his [illegible] the Senate. The mere weight of such [illegible] body, accompanied by a word of retort, [illegible] as crushing as suicide. This Ingalls well [illegible]

In statesmanship, as I have indicated, he [illegible] structive. By the earnest and solid men[illegible] Senate he was generally felt to be merely [illegible] and ornamental attachment of the body, [illegible] casional diversion by such sensational [illegible] noted, and furnishing current decoration [illegible] arly, half-literary accomplishments, rare [illegible] litical make-up. At best and by temperam[illegible] brilliant political adventurer.

### His Probable Ambition.

During his career as Senator, he was [illegible] promising on this merely literary side. His [illegible] talent excited a kind of sporadic belief, [illegible] throughout the country that he might be [illegible] during literary work. In consequence, he [illegible] quently appealed to, not only by literary [illegible] by the publishers of books, for some subscr[illegible] butions in this direction. These applicat[illegible] his own confidence in his capacity for such [illegible] literary accomplishment. His talks with [illegible] cerning his abilities and expectations from [illegible] of activity when he should have leisure were constant. In his conversations with me his mark was: "Here in the Senate I am losing the amount of my possible financial income these letters!"

His real ambition, could he realize it, was [illegible] round out his career with successful author[illegible] come something corresponding to the Engl[illegible] Morley or Lord Rosebery in the American world, or, at least, a fortunate novelist, finally released from the Senate he actively these things. He had overrated his talent genius for epithet and denunciation in Sen[illegible] bate, that had made Kansas "Blue Grass" when brought against substantial literary [illegible] was unequal to the task.

Were it certain as to his authorship of [illegible] lines entitled "Opportunity," which has [illegible] been associated with his name, this critical [illegible] Ingalls's intellectual endowment would have [illegible] siderably modified. But the verse strikes [illegible] than was sounded by his happiest prose [illegible] has wings, a flash of veritable poetic [illegible] therefore considered his alleged authorship [illegible] doubtful.

As an orator, also, it is to be confessed [illegible] mon gifts. He was a student of lexicons, [illegible] fresh and unusual words was a distinct [illegible] ing power. And it was associated with [illegible] clear and resonant as had held the Senate [illegible] of Conkling. The keynote of his speeches [illegible] of the lofty moral tone that befits the highest [illegible] but their almost silicate precision of diction [illegible] usually personal and aggressive tone [illegible] ties that attract popular curiosity and fascinate [illegible]

He had especially caught the ear of [illegible] ington. On the days on which he was to speak, the galleries were certain to be crowded [illegible] silks and laces of the society and diplomatic [illegible] the delicate Roman ladies, the fashionable [illegible] dently came to witness the spectacle of a [illegible] Democratic Senator mangled and devoured [illegible] this case, artistically dispatched with a [illegible] were usually not disappointed. When the [illegible] Senate hour arrived the sure Kansas glad[illegible] his feet, immaculately attired for his share [illegible] task, a figure as tall and meager as the Knight [illegible] Mancha, clad as to the feet in patent leather [illegible] to the throat, London fashion, in a Prince [illegible] a scarlet necktie at the throat to soften the [illegible] of advancing middle age, the thin face [illegible] surmounted with a lofty narrow forehead [illegible] the cold gray eyes glanced nonchalantly [illegible] quarry—that was Ingalls of Kansas on a [illegible] capapie for the lists. Then appeared at [illegible] ing rapier and the quivering victim, not afraid [illegible] or expectant.

### Tempted by Vorhees.

In speaking, the Kansas orator conform[illegible] better appointed rules of his art, standing [illegible] in a fixed place and casting his trained voice [illegible] over the Senate. Not seemingly self-conscious [illegible] lected no point of rhetorical effect.

I have intimated that the visitors in the [illegible] not likely to be disappointed in the [illegible] aggressive quality of the speeches they had [illegible] from him. I have omitted, however, to [illegible] most dramatic of these, especially the one [illegible] Senate when he poised his sharpened lance [illegible] the bold front of Vorhees, the "Tall Sycamore [illegible] Wabash," the champion orator of the [illegible] racy. During the war, Vorhees's sympathies [illegible] strongly toward the South. He had been [illegible] not unduly, of affiliation with the "Knights [illegible] Circle," an organization in his State [illegible] triumph of the Confederate cause. This [illegible] proved a damning flaw in a northern political [illegible] Vorhees, for several terms elected to the [illegible] Congress, was now by the grace of his State [illegible] at ease of the upper house, with a vindictive [illegible] nity too assured, as he believed, to warrant [illegible] quisition into his past. Upon this at least [illegible] that a certain part of this past was secret, [illegible] relied for immunity for his political [illegible] But speaking boldly and too aggressively [illegible] sues, as he was wont in the Senate, he [illegible] illously near the danger line by exciting [illegible] Ingalls. The Kansas man cautiously [illegible] accusing him pointedly of his half-[illegible] Unused to what seemed to him imperti[illegible] the stalwart Indianian replied with [illegible] seemly personal vituperation, denying [illegible] cifically every charge of defective [illegible]



[illegible] him. He had himself won nota[illegible] fields as an orator of renown, an[illegible] ensic record. He feared nothing [illegible] from the desiccated Kansan. [illegible] he had gone too far. In arousing [illegible] a damascened blade too keen f[illegible] ed steel of the Wabash. Masterfu[illegible] to be in eloquence, his oratorical [illegible] dgeon and the clumsy broad sw[illegible] scimetar he now encountered.

### [illegible] the Record.

The following day Ingalls brought [illegible] nate the authentic records of the I[illegible] Knights of the Golden Circle. [illegible] s at more than a score of points i[illegible] espondence and practicable coöpera[illegible] able organization. Against his y[illegible] denials he had been caught unans[illegible] in the net furiously and vulgarly [illegible] encies of Senatorial debate. Consci[illegible] another victim to his trophies, the [illegible] with the scalp of the big Indian [illegible] g visibly at his belt, stood quietly [illegible] at moments as coolly as the Meph[illegible] kingly resembled, the words: "Th[illegible] erly; the Senator is disorderly."

[illegible] coup de grace—the ille habet of t[illegible] s the last day of Vorhees's prestige [illegible] influence as a statesman. His care[illegible] hat moment was finished. In his hum[illegible] ked from the Senate doors not again [illegible] for several weeks, which he was repo[illegible] in a prolonged season of dissipation. [illegible] till other days, the crowds assembled [illegible] to hear the dilapidation of Grover C[illegible] of less prominence, from Ingalls's vi[illegible]

### [illegible] Brewing.

[illegible] the shining gladiator was to be impale[illegible] apons of his own brilliant inconsistenc[illegible] coruscation of these petty Senatorial [illegible] lieving himself superior to the conven[illegible] fate, he had neglected to watch the w[illegible] ody signs of the times gathering in th[illegible] that supported him. Already elected [illegible] in the Senate, he had arrived at the cou[illegible] g a permanent fixture and part of th[illegible] n class. In his own esteem he belo[illegible] ent aristocracy of intellect. Why sho[illegible] rmed by popular choice? He had begu[illegible] for the magazines on the prerogativ[illegible] ial class, as if he were the peculiar r[illegible] d chosen spokesmen of that body. But [illegible] " consistently with her recrudescent [illegible] had grown radical and populist and ac[illegible] e Senator of being affiliated with the [illegible] tions," Mrs. Mary Lease, a local Joan [illegible] ce and propaganda of Kansas politics, [illegible] cusation and prejudice into a flame. [illegible] ore caustic and effective than Ingalls h[illegible] guage of vituperative malediction.

[illegible] tardily accepted the politicians' suffle[illegible] ersed his course in the Senate, making [illegible] of characteristically coruscating speeches [illegible] the "downtrodden and oppressed," t[illegible] richer," the poor "shivering over an em[illegible] etc., etc.

### [illegible] Last.

[illegible] was too late! Bleeding Kansas believed [illegible] had detected the cloven foot of the dem[illegible] had also made many powerful enemies by [illegible] personal dealings. His most solemn pr[illegible] written frequently in water. In the election [illegible] for a fourth term he was eliminated. [illegible] of the Senate, he for a time took the [illegible]

"My name is Dennis," he said; "I am a [illegible] thout a job." Asked for his opinion of [illegible] whose prowess on the stump had been a chief [illegible] his dethronement, he paid her unwittingly a [illegible] compliment. "Among the savages," he [illegible] only the women scalp their dead."

[illegible] a few months later if he did not regret h[illegible] om the Senate, he airily answered: "No [illegible] college graduate regrets his school days." [illegible] ere came a time, after a year or two, wh[illegible] missed the genial companionship and the [illegible] of his epigrams by his Senatorial fel[illegible] absent faces of the readers of the yellow [illegible] which he now contributed his aphorisms [illegible] no longer the accustomed stimulus and thri[illegible] diate audience. He tried again desperately [illegible] among the official Brahmins. In a camp[illegible] t object, hearing an auditor exclaim: "We [illegible] back to the Senate," he promptly respond[illegible] just the precise sort of man, my friend, th[illegible] ing for. They say that I am inconsistent, [illegible] by turns advocated and repudiated every po[illegible] ure. That may be true, but my friends, I li[illegible] pudiated anything proposed by the Republi[illegible] the specious plea of the artful statesmonger [illegible] ansas had had enough of him; and so passed [illegible] ture demise, unsatisfied and disappointed, [illegible] but unsubstantial American statesman.

WILLIAM JACKSON ARMSTRONG.

## A Firm of Blind Men.

[illegible] ness corporation has been successfully esta[illegible] Vienna by men who are totally blind. T[illegible] manufactures brushes and baskets and all [illegible] are blind. In the eight months of its exis[illegible] has filled orders aggregating 23,000 kron[illegible] making a fair profit, and has enough orders [illegible] justify the enlargement of its workshops. Si[illegible] he employés are skilled workmen and the con[illegible] hen it known that its wares are sold on the [illegible] erit," that they are put upon the market "[illegible] petition with the product of other concerns. [illegible] the blind people want "business, not charity."

[illegible] the poor total of forty-four runs. In a minority of 132, Montreal made a better showing than in their first in-

[illegible] will go the first day of the meeting and the pacers the following day.

These races should bring out large

[illegible] her dam, Ava Dudley, is by St. Vincent, 2:13½, he by Wilkes Boy. She is registered under the name of Nell-

...ffered his resig...
...of such Senator...
...retort, would ha...
...ngalls well under...
...ndicated, he was a...
...solid membership...
...be merely a pict...
...the body, affordi...
...sational scenes a...
...decoration by ha...
...ents, rare in its ...
...by temperament h...

...or, he was perha...
...ary side. His acti...
...dic belief, or exp...
...e might be capabl...
...equence, he was a...
...by literary socie...
...r some substantia...
...ese applications ...
...pacity for such p...
...talks with fren...
...ectations from tha...
...ave leisure were th...
...as with me his fre...
...nate I am losing h...
...financial income. ...

...realize it, was don...
...accessful authorshi...
...ng to the English ...
...in the American ...
...unate novelist. B...
...enate he achieved ...
...ated his talents. ...
...unciation in Senat...
...s "Blue Grass" o...
...antial literary per...

...authorship of the ...
..." which has quite ...
...me, this critical jud...
...ment would have t...
...verse strikes a dee...
...ppiest prose produc...
...itable poetic genius...
...ged authorship of th...

...be confessed he had ...
...ent of lexicons. H...
...as a distinct and cle...
...ssociated with a de...
...eld the Senate since t...
...of his speeches had ...
...befits the highest e...
...precision of diction ...
...ssive tone insured ...
...rgiosity and fancy. ...
...t the ear of feminis...
...which he was adve...
...ertain to be crowded ...
...ety and diplomatic ...
...s, the fashionable d...
...he spectacle of some...
...ed and devoured, p...
...atched with a tride...
...ointed. When the ...
...sure Kansas gladiato...
...tired for his showy ...
...meager as the Knight...
...et in patent leather, ...
...hion, in a Prince Al...
...nroat to soften the h...
...the thin face protrud...
...narrow forehead, fra...
...ed nonchalantly abou...
...of Kansas on a field o...
...en appeared at length...
...ng victim, not always ...

...rator conformed t...
...his art, standing fir...
...g his trained voice s...
...ningly self-conscious...
...ful effect. ...
...d visitors in the gall...
...nted in the sensati...
...peeches they had com...
...however, to note so...
...specially the occasio...
...sharpened lance fai...
...the "Tall Sycamor...
...rator of the Indiana...
...heen's sympathies ha...
...He had been acc...
...th the "Knights of t...
...n his State favorable ...
...cause. This, after ...
...a northern politician ...
...elected to the lower ...
...grace of his State a ...
...with a vindication ...
...lieved, to warrant ...
...on this at least and t...
...ast was secret, he co...
...his political tergiver...
...oo aggressively on p...
...Senate, he had adve...
...by exciting the ho...
...caustically attacke...
...his half-treasonab...
...him impertinent d...
...plied with violent ...
...denying wholesale ...
...defective loyalty ...

...him. He had himself won notable triumphs on ...y fields as an orator of renown, and was proud of ...forensic record. He feared nothing, and less than ...ing, from the desiccated Kansan.

...he had gone too far. In arousing Ingalls, he had ...ted a damascened blade too keen for the crudely-...ered steel of the Wabash. Masterful as he believed ...elf to be in eloquence, his oratorical weapons were ...bludgeon and the clumsy broad sword against the ...ed scimetar he now encountered.

**...d the Record.**

...the following day Ingalls brought with him into ...Senate the authentic records of the Indiana chapter ...the Knights of the Golden Circle. These involved ...ees at more than a score of points inextricably as ...rrespondence and practicable cooperation with this ...onable organization. Against his yesterday's ex-...denials he had been caught unanswerably! He ...ed in the net furiously and vulgarly, violating all ...decencies of Senatorial debate. Conscious of having ...d another victim to his trophies, the impassive In-..., with the scalp of the big Indiana chief already ...ling visibly at his belt, stood quietly watching, re-...ing at moments as coolly as the Mephistopheles he ...strikingly resembled, the words: "The Senator is ...orderly; the Senator is disorderly."

...was coup de grace—the ille habet of the arena!

...was the last day of Vorhees's prestige as an orator ...his influence as a statesman. His career of might ...that moment was finished. In his humiliated pride ...walked from the Senate doors not again to reappear ...for several weeks, which he was reported to have ...in a prolonged season of dissipation.

...still other days, the crowds assembled in the gal-...to hear the dilapidation of Grover Cleveland or ...rs of less prominence, from Ingalls's vitriolic lips.

**...ble Brewing.**

...the shining gladiator was to be impaled at last on ...weapons of his own brilliant inconsistencies. Dazzled ...the coruscation of these petty Senatorial triumphs ...believing himself superior to the conventional poli-...n's fate, he had neglected to watch the western sky, ...bloody signs of the times gathering in the constitu-... that supported him. Already elected to three ...in the Senate, he had arrived at the consciousness ...ing a permanent fixture and part of that official ...ain class. In his own esteem he belonged to a ...anent aristocracy of intellect. Why should it not ...firmed by popular choice? He had begun to write ...s for the magazines on the prerogatives of the ...erial class, as if he were the peculiar representa-...and chosen spokesmen of that body. But "bleeding ..." consistently with her recrudescent whim for ..., had grown radical and populist and accused her ...ric Senator of being affiliated with the "beastly ...rations," Mrs. Mary Lease, a local Joan of Arc of ...nce and propaganda of Kansas politics, fanning ...accusation and prejudice into a flame. She was ...more caustic and effective than Ingalls himself in ...anguage of vituperative malediction.

...alls tardily accepted the politicians' sufficient hint ...versed his course in the Senate, making there a ... of characteristically coruscating speeches in be-...of the "downtrodden and oppressed," the "rich ...g richer," the poor "shivering over an ember and ...," etc., etc.

**...at Last.**

...It was too late! Bleeding Kansas believed at last ...he had detected the cloven foot of the demagogue. ...he had also made many powerful enemies by his in-...e personal dealings. His most solemn promises ...written frequently in water. In the election of his ...or for a fourth term he was eliminated. Being ...out of the Senate, he for a time took the matter ...ly. "My name is Dennis," he said; "I am a politi-...without a job." Asked for his opinion of Mrs. ..., whose prowess on the stump had been a chief fac-...his dethronement, he paid her unwittingly a char-...ic compliment. "Among the savages," he re-..."only the women scalp their dead."

...a few months later if he did not regret his ab-...from the Senate, he airily answered: "No worse ...the college graduate regrets his school days."

...There came a time, after a year or two, when he ...missed the genial companionship and the ready ...e of his epigrams by his Senatorial fellows. ...the absent faces of the readers of the yellow jour-...which he now contributed his aphorisms he ...no longer the accustomed stimulus and thrill of ...mediate audience. He tried again desperately for ...e among the official Brahmins. In a campaign ...ebut, hearing an auditor exclaim: "We will ...ck to the Senate," he promptly responded: ...are just the precise sort of man, my friend, that I ...ing for. They say that I am inconsistent, that ...by turns advocated and repudiated every politi-...ence. That may be true, but my friends, I have ...repudiated anything proposed by the Republican ...the specious plea of the artful statesmonger. ...Kansas had had enough of him; and so passed on ...inglorious demise, unsatisfied and disappointed, this ...but unsubstantial American statesman.

WILLIAM JACKSON ARMSTRONG.

## A Firm of Blind Men.

...mous corporation has been successfully estab-...in Vienna by men who are totally blind. The ...manufactures brushes and baskets and all its ...are blind. In the eight months of its exist-...e has filed orders aggregating 23,000 kronen ...making a fair profit, and has enough orders on ...to justify the enlargement of its workshops. Six-...of the employés are skilled workmen and the com-...ny's known that its wares are sold on their ...ts, that they are put upon the market "in ...nection with the product of other concerns," ...the blind people want "business, not charity."

# *Twenty-seven Years Ago.*

## NATION AND WORLD SHOCKED BY GUITEAU'S CRIME.

*By a Special Contributor.*

GUITEAU, the assassin, might have killed Stanford White, and been sent to an asylum. But all of the millions of the Thaws could not have saved the life of their notorious criminal, if he had killed a President.

Guiteau was insane, but that palpable fact could not save him from the gallows.

John Wilkes Booth was insane. But, if captured, he could not have lived to face a jury. It was well for him, and well for the country, that Boston Corbett's bullet finished him.

McKinley was assassinated by an insane, weak-minded pervert; but swift retribution was too slow to suit our people.

Three Presidents of the United States have been assassinated; and each one of them fell by the hand of an insane man. But, it is now known of all men that neither insanity, nor any other excuse nor pretense of excuse, will spare the life of any man who lifts his hand against the President of the United States. He must surely die. These precedents should have deterrent influence upon any man who would entertain a similar criminal idea.

The writer was visiting in Washington on July 2, 1881, when the national capital was frenzied and the whole world startled by the news of the assassination of President Garfield, in a railroad depot. Having the friendship of the District Attorney, the narrator secured admission to the rooms at police headquarters, on Pennsylvania avenue and Four-and-a-half street. The chief fact, apparent to all, and which stands forth most clearly in memory, is that Guiteau seemed to be sane; the most sane and collected man in headquarters. He calmly asserted: "I am a prisoner of state, and should be taken to jail. You are keeping me here until a mob collects, in order that I may be dealt with unlawfully."

Thus the infamous assassin, violating the highest of laws, appealed to the law for protection. As now appears, he was an insane man, an arrogant, self-opinionated paranoaic.

Indefinite information was rife in the streets. Crowds collected, so that the police force was inadequate to keep them away from the depot; inadequate to keep them outside. Therefore President Garfield was carried upstairs and temporarily cared for there. Surgeons were summoned, but they could do nothing there. Within half an hour, there was an ambulance at the door, surrounded by mounted policemen. Thus escorted, the ambulance went careering up Pennsylvania avenue to the White House, where the first careful examination was made, and Surgeon Bliss, a veteran volunteer army surgeon, pronounced the wound to be dangerous, and probably fatal.

The first definite information printed was in an extra edition of the Evening Star, of Washington. Three other extra editions were printed within two hours. They are now before the writer, and give graphic accounts of the dastardly deed.

Fortunate, indeed, was it for Guiteau that he was captured so quickly and taken to police headquarters. The gathering crowds, unanimously on vengeance bent, did not know where he was, until after the police patrol, surrounded by mounted policemen, had taken him to the security of the jail, and that stronghold was promptly guarded by battalions of marines and artillerymen.

The first extra was headlined: "Assassination! The President Shot. Arrest of the Assassin." Then followed the news account:

"President Garfield was shot this morning at 9:30 in the ladies' room of the B. & P. depot. He had just alighted from a carriage, to take the cars for the north. Secretary Hunt and Mrs. Hunt, Secretary Windom and Mrs. Windom, Postmaster-General and Mrs. James, and the rest of the party, had taken their seats in the cars.

"The shooting occurred when the President and Secretary Blaine were walking, arm in arm, through the ladies' waiting-room. Secretary Blaine says: 'I was not going along, but came to say good-by. I heard two shots fired and saw a man running, started for him, and seeing him grabbed, came back to the President, and found him lying on the floor covered with his blood.'"

The second extra said: "Station Agent Kearney says that the President, when alighting, asked how much time they had, and he replied about ten minutes. The crowd screamed: 'He's shot the President! Arrest him!' Guiteau was making for the door when Kearney caught him between the elbows and shoulders and held him like a vise. Kearney took the pistol. Guiteau exclaimed: 'I did it. I have made Vice-President Arthur President of the United States!'"

The second extra also published a long, rambling letter which Guiteau had in his pocket, addressed to the White House, in which he said: "I had no ill will toward the President. His death was a political necessity. I am a lawyer, theologian and a politician. I am a stalwart of the stalwarts. I am going to jail." Guiteau made numerous utterances, all of them indicating that he expected immunity, by the aid of the so-called "stalwarts" who would be politically and officially benefited by his deed. These expressions caused many men to imagine and believe that Senators Conkling and Platt and Vice-President Arthur, who were engaged in political warfare on the President, had been instigators of the crime. These erroneous views were speedily dispelled.

Concerning the assassin, Guiteau, it was printed: "He is short in stature. His body is solid. His head is bald, except some light-colored hair that is still left. He wears a light mustache. He looks neat and dresses well, wearing a blue sack coat. He has no visible means of support. He gets a living by the wits of a dead beat."

During these twenty-seven years there has been plenty of time for angry, fevered blood to cool. But, remembering the frenzied anger of the individual; recalling the intense bitterness which showed on every face, and the mad resentment uttered by every citizen; recalling the political excitement which was thus accentuated; it seems almost miraculous now that mob violence was not exerted. Moreover, with all due deliberation it is now said, albeit with something of the same feeling of that day, that if ever an atrocious and merciless lynching could have been condonable, pardonable, and wholly excusable, it was on that occasion.

The grief of the people was universal, obliterating party lines. It was such a grief as seldom can come to a sane people. It was grief for Garfield, a popular idol; and it was an intensely universal grief accentuated with tearful sympathy also for the absent wife and mother, who was speeding from Elberon to Washington on a special train; and it was maternal, paternal, fraternal sympathy and grief of the whole people for little Mollie and the little boys; the universal grief of a great people for the President, for the father, the husband, the mother and for the stricken and soon-to-be bereaved little ones.

And, when the people read the faithful descriptions painted by the pencils of indignant but trustworthy news gatherers, showing the egotism, the vanity, the self-glorification of the damnable assassin, it is a wonder that the jail was not stormed and the evil spirit rent from the body of the murderer by a multitude, tearing him to atoms, to very strips and ribbons of flesh and bone.

There has been plenty of time for the blood to cool; but, the reader will thus see, in these words, the remaining intensity of the bitterness of the feeling of that day, which time has not effaced.

The wife and mother reached the bedside of the stricken President; the husband and father, about half-past 7 o'clock in the evening. She came, not to bring additional sorrow; not to bring tears and wailings; not to shock the sufferer with her own woes, her own apprehensions. She came like an angel of light, like a true heroine, like an exemplar American wife. All of her tears and emotions she left behind her as she came to the side of the stricken man who was so anxiously awaiting her, and counting the minutes of the long, long day. She came with encouragement, with hope, and with the prayer of faith, bringing faith and strength to him who needed faith and strength. And when the American people read of her magnificent heroism, her ability and capability to meet the situation thus, there was one universal acclaim of "God bless that wife and mother."

All that medical science and surgical skill could do was done. All that the wealth of the nation could do was done. The most capable physicians and surgeons of Washington, Philadelphia and New York were in constant attendance. Cooling apparatus reduced the temperature of the great White House; tons upon tons of ice being abundantly supplied. Special railroad tracks were laid in Washington and at Elberon, and all of the tracks were cleared, giving right of way to the special train; and the stricken President was taken to the seaside. The days and weeks of the long summer slowly passed away. Hope and fear succeeded each other from hour to hour. But, the end was inevitable, and on September 19, at half-past 10 o'clock at night, relief came to James A. Garfield in welcome death. Very truly, in that case, it was said: "Oh, Death, where is thy sting?"

The body of Garfield, bereft of its spirit, was brought to Washington and laid in state for two days in the rotunda of the Capitol, guarded by his comrades of the Grand Army of the Republic. Then the sacred dust was carried to the same station wherein the fatal bullet had been fired, to be taken to Ohio for its last earthly resting-place.

As the casket was taken into the depot the Marine Band played "Nearer, My God, to Thee." Before the train moved out, the tears of the sorrowing people were accentuated by a gentle rain from the seemingly sorrowing clouds. As the train slowly moved out of the depot, the band sang the song of the multitude for them:

"Safe in the arms of Jesus;
Safe on His gentle breast."

---

Guiteau, the assassin, was arraigned for trial on Friday, October 14. The actual trial began by the selection of a jury, November 7. Three days elapsed before twelve men were chosen. They were:

John T. Hamlin, foreman, a hotel-keeper.
Fred W. Brandenberg, tobacconist.
Henry J. Bright, a retired boot and shoe dealer.
Charles C. Stewart, a dealer in hay and feed.
Thomas H. Langley, grocer.
Michael Shehan, grocer.
Samuel F. Hobbs, plasterer.
George W. Gates, a machinist of the navy yard.
Ralph Wormly, plasterer (colored.)
William H. Brawner, grocer.
Thomas Hamline, machinist.
Ralph Prather, commission merchant.

On January 23, 1882, after a full, fair and long-drawn-out trial, a verdict of guilty was returned, and on January 25, Judge Cox sentenced the prisoner to death by hanging. The law's delays enabled the assassin to live until June 30, 1882, almost a year after the commission of the awful crime. He was hanged in the jail, in Washington, on that date. He left his curses for the jurors, all of whom have died natural deaths, excepting the foreman, John T. Hamlin, who is still living in Washington, at No. 3517 Tenth street northwest, one of the highly-respected citizens of the national capital, and for many years the incumbent of a position in the Capitol building.

SMITH D. FRY.

# *Rejuvenescence of Kit.*

## SHE OBEYS COMMAND TO CHARGE AND SPILLS HER RIDERS.

### *By a Special Contributor.*

"The old peach tree by the garden wall—
I shed no tears when I saw it fall;
And all the boys in our end o' town
Said 'Ain't you glad it got chopped down?'"
—[Song of "Towhead."

SIS had the front seat on Old Kit's long back, and Fredalmy sat on Sis's skirts. Sis's brother, "Towhead," and his chum, "Dord" Norton, had invited the girls to ride Old Kit down to Kintner's Creek. Sis was so pleased with the invitation that she forgot to wonder at its unexpectedness. Fredalmy, being brotherless, was trustful.

Old Kit was string-halt, lame and more or less blind; she was sorely lacking in mane, tail and spirit; but she was beloved from the crown of her bony sorrel head to the soles of her hoofs, the left hind one of which, in her long hours of rest, she kept turned skyward as far as her crippled and cramped muscles would permit. So carefully cherished was she that only for an hour or two on the pleasantest days were the children permitted to take her out. Sis, who was timid, gave two-thirds of her rides to Towhead in return for his leading the horse for her, which was absurd. Old Kit was gentleness itself, and were she otherwise, her infirmities, ordinarily, would have rendered her innocuous.

The reason for her sheltered life and for the wealth of affection bestowed on her dated back to war times. The stripling who, years afterward, became the father of Towhead and Sis, upon recovering from the wound received at the battle of Chancellorsville was given his promotion and Old Kit—young, beautiful, gingery Kit in those days. She had borne him on many marches, through victory and disaster to victory again, and, when the war was over, home.

But I sing a different march, the march to Kintner's Creek. There had been some difficulty as to leadership, Dord proclaiming precedence as being one year older than Towhead. Towhead basing his claim upon being son and heir to Old Kit's owner.

"I spoke to papa privately about this matter"—Towhead was as fond of pomposity as a Georgia darky, and as much addicted to the use of big words of whose meaning he was often quite ignorant—"an' he said if I lived long enough—no, if Old Kit lives long enough—she'll be mine; I'll inter-herit her. The Bible says: Blessed are the meek to inter-herit,'" which settled it, Dord's good Methodist training never allowed him to argue in the face of scripture, and Towhead-the-meek basely made the most of his knowledge of that fact.

The line of march lay along a winding hillside road, thickly wooded on the upper side, and with a straggling hedge of young locusts, elderberry bushes and briars on the lower. The occasional gaps in this hedge gave glimpses of a broad hollow, skirted by a rocky bank above which lay the old cemetery. At the first gap Towhead called Dord aside, excusing himself for whispering in company with suspicious politeness; but Fredalmy had no practical knowledge of boys, and Sis, being blinded by her pride in this surprising display of good manners, forgot to be wary. There was a faint sound of giggling behind the bushes, but it passed unnoticed. When the boys reappeared Towhead gave his sister another thrill of pleased vanity by asking:

"Are you perfeckly comfor'ble now, girls? Sure?" To which Sis responded with her best air:

"Yes, thank you, sir," and Fredalmy giggled.

"Much obliged."

Both boys broke for the hedge again, and came back after a few moments very red and choked-looking. Sis observed for the first time that Towhead's pockets bulged even more than usual, and asked what he had in them.

"Fishin' tackle," was the brief response.

"Where's the poles?" asked Fredalmy.

"Aw, don't girls ast the foolishest questions!" exclaimed Dord, forgetting for a moment their exaggerated assumption of courtesy. "A boy 'u'd know they ain't no poles worth cuttin' till you get to the crick."

"Yes, 'n' who'd drag poles a whole half a mile, anyway?" put in Towhead as an additional "squelcher," and the girls subsided.

They plodded on in silence for a time, till Towhead ostentatiously stopped at one of the gaps in the hedge and looked out over the hollow, beyond the rocks, into the blue-green melancholy pines of the cemetery. Then he turned to Dord and said in a melodramatic whisper:

"Dord! Come here an' see 'f my eyes is right! Quick, 'fore the girls see it!"

Dord ran to the gap, stared wildly, and whispered an equally mysterious and sibilant reply:

"O-h! M-y-y! Yes, I see what you see! Oh—oh! It's reg'lar scarifyin'."

"Oh, my goodness! It's them, sure, Dord. I never b'leeved in such things before, but there they are!"

"Sure's death, Johnnie! Keep awful still less they hear us. D'you reckon sperits can hear that far?"

The terror-stricken girls listened and trembled until, unable longer to control their fear, then suddenly huddled down in a heap, Sis clutching Old Kit's mane, Fredalmy's face buried in Sis's back, and both shrieking frantically.

The boys looked at each other a trifle sheepishly; they had hardly expected such a finished result. Besides, Towhead knew the sustaining power of his sister's howl.

"Oh, say—'tain't what we thought it was, Sis; don't cry. They's nothin' to be scared of. Don't be a baby now; it's only a ol' tombstone, I tell you, Sis. It's that big one of Celesty Brown leanin' on a cross, honest, Sis. Don't yell like that! Oh, gee!" desperately. "Sis, you're enough to wake the d——" he caught himself sharply——"wake the baby Sis! Oh, doggone you, stop! Say, you big cry-baby of a Fredalmy Mer'weather, if you'd stop, she would. Sis, if you don't hush up, I'll make you both get off 'n' walk! Oh, no, I won't," as the howls increased, "I didn't mean it, I didn't! Can't you take a fellow's word, Sis? Please, now, Sis dear," wheedlingly, "you're so good to a fellow, 'n' I don't want you to cry any more; it——" he glanced furtively at Dord—"it makes me nervous!"

The demonstration gradually subsided and the cavalcade moved on, Sis still teary-eyed, but with a sweet, forbearing smile on her face; Fredalmy sniffling sulkily, Towhead and Dord subdued, yet sneaking an occasional wink at each other, with a surreptitious grin and shrug of shoulder. But they were studiously polite, and refrained from referring to the late unpleasantness, which, again, was suspicious. Their chief aim now seemed to be to introduce pleasant topics of conversation, and reminiscences (at second hand) were always absorbing.

Dord began it by relating the ever-ready narrative of the circumstances attending the death of his uncle. Said uncle was a carpenter who had fallen from a church tower whose height varied from 200 to 1000 feet, as the occasion of the telling seemed to require. Especially thrilling features were the distance the groans could be heard, and the number (also varying) of ribs broken. At this point in the present narration Fredalmy sniffed scornfully:

"H'm! Must 'a' been a 'brella fact'ry." After which remark Dord eyed her balefully.

Towhead always capped this tale with one culled from his father's war experience, likewise adorned with the enchantment lent by time and disposition; as, the time his father sat by the camp fire ministering to a small-pox-stricken negro, heroically risking his life for a poor slave. The original story ran that the negro neglected to reveal the cause of his suffering till he had been made comfortable; on receiving enlightenment, the Good Samaritan had "taken to the tall timber."

Or he told of the time that, after all the officers had been killed, his father had led a handful of men to glorious victory.

"An' papa was to 'a' been made a general only he had a gold tooth!" was the triumphant finale.

Thus the conversation led by easy stages to the achievements of Old Kit in her war days. This was a subject most stimulating to the imagination; one never knew where his own stories might lead him, and was often as much overwhelmed by the climax as was his audience.

"W'y, the firing of a cannon under her nose never feazed her," cried Towhead excitedly, "but jus' let papa say 'Charge!' an' she'd skite up a hill like a bullet. An' she alwige wanted to be gallopin' when they was firin'. W'y, old as she is, she gets just awful excited yet, Fourth o' July times. Jus' paws an' prances in the stall, so she does, when she hears the fireworks."

"She does," Sis nodded corroboratively, "an' mamma says it's 'cause she thinks it's war time again, an' she's crazy to be flyin' into the thick of it."

"Wouldn't you love to see her let loose?" Dord asked.

"Gee whiz! wouldn't I? Wouldn't it be grand to be on her back when she's flyin', Sis?"

Sis assented rather hesitatingly, but Fredalmy came out boldy:

"I'd rather be lookin' on if she was goin' to gallop, but I don't believe she could even trot, she's so old an' stiff an'——"

"What?" screamed Towhead, frantic with rage. "You jus' dare say that again, you Fredalmy Mer'weather! She can gallop your ol' head off! Jus' you wait," and he dived into his pockets for what he had called "fishin' tackle." Alas! for masculine integrity. His hands reappeared full of firecrackers.

Before their design could be suspected, Dord lit a match while Towhead swiftly knotted the fireworks into Old Kit's tail; the match was applied, and together they shouted the command:

"Charge!"

"Fizz! Bang! Sputter-s-s-s-s-s—bang! Old Kit's head and tail rose simultaneously; she shook loose and tried her rusty hinges and then shot madly down the road. The terrified girls clung to her, Sis's arms about her neck, Fredalmy crouching close against Sis, each expecting every moment to be her last, and each adding with all her lung power to the general din. On down the road faster and ever faster sped the limbering Kit, away from the old cemetery, past the "partridge-berry hill," beyond where Honey Run joins Kintner's Creek, down, nearer and nearer the bridge—but there Old Kit swerved aside, clattered over the steep bank—down into the water—and the race was over. In her headlong descent her riders slid over her nose into the shallow water and soft mud. Old Kit, relieved of her burden, sought the depths, and for one gasping moment all was still. Then:

"Help! Help!" "Mamma! Mamma!" "Oh, save me!" "Oh, help! I'm drownded!" "Oh, papa! Papa! Quick!" "Oh, please save me!" "Oh, I'm all drowned!" were some of the cries that assailed the ears of the two boys, who came running, hatless, breathless, and convulsed, to be in at the finish. When they had recovered breath:

"Aw dry up, you girls!" Dord shouted inconsiderately. "You ain't hurt a bit."

"No," added Towhead with a grin, "and you ain't drown-ded, either. Drownded people don't make so much noise." He leaned over, gave the sobbing Sis a hand, and dragged her to dry land. Then, rather gently, considering all that had taken place, he patted her shoulder and said in an undertone:

"Don't cry, Sis. We jus' had to show that little stuck-up-smarty that Old Kit could run. You ain't a big cry-baby an' 'fraid-cat, are you? Jus' listen to her yellin'! I'd be awful 'shamed if that was you. That's a good girl; I knowed you wasn't scared truly. 'Course you had to cry a little. Oh, Dord!" raising his voice, "help that 'fraidy-cat out, can't you? She'll get her feet wet." At which belated thoughtfulness the bedraggled little Fredalmy was grudgingly hauled up the bank.

"What'll my ma say about my clo'es?" she wailed consolately.

"Never mind, Fredalmy; don't cry," comforted Dord. "You can say it was a accident——" she looked doubtfully at her brother—"anyway, it was a accident. Mebby we can dry out some before we get home."

"I want to go home right now! Right now!" wailed Fredalmy. "I won't wait to be dried out—I won't ride that ol'—ol'—nightmare!" she ended, as Fredalmy's spirits and her temper rose together.

"Aw right; Tow 'n' me'll take turns about ridin'," volunteered Dord. "You can see f' yourself she can be trusted," and he chuckled wickedly.

"An' you ain't either, Dord Norton!" flashed reflective Sis, "nor Johnny ain't, even if he is brother—my brother!" And her voice broke and Towhead looked away.

"I'm glad my brother's a girl!" The scorn in her voice indicated that Fredalmy had reached par.

"'N' I'm glad our fam'ly's all boys," retorted Dord as he led Old Kit up to the road.

"Old Kit," indeed, and a sorry-looking old nag she was; muddy, weary, lamer than ever, yet marching with an air of having enjoyed herself thoroughly, an air shared by the boys; but the girls were experiencing a new feeling, a sort of shocked mistrust of themselves and words of boys.

Afterward, when papa—who might have been general but for his gold tooth—saw the condition of the war horse and had reported to papa—whose knowledge had such an elastic experience with a church—and the two had carefully sifted the evidence, the community peach tree suffered. So did two boys. Can anything twine and curl and sting like a long and limber peach switch?

ALICE W. FOR

## *MARRIAGE BY PHOTOGRA*

### SOME DEFENSIVE MOVEMENTS UNDERTA JAPANESE IN AMERICA.

[Japan Weekly Mail:] The Asahi Shimbun article which throws an interesting light on t tion alluded to in our last issue, namely, ma photograph between Japanese residing in An their countrywomen in Japan. It appears movements of a self-defensive nature have rec organized by Japanese residents in the United

The first is a crusade against gambling by th a vice which is indulged in on such a scale a involves such evil results that the presence of in general becomes objectionable in the eyes can citizens. Japanese agitation for the supp this vice promises to have the result of clearly tiating them from its practice.

The second movement has for its immedia this idea of nuptials by photograph. There 100,000 Japanese in the United States, and fi cent. of them lead single lives. Such a cond tolerable enough so long as a settler's objec merely in earning as fast as possible money return home. But in view of the anti-orie now prevailing in the United States, the Jap dents see that the only practical remedy lies ling permanent settlers, and in carrying out gramme a wife is a prime essential.

To return to Japan, however, for the purpo viding himself with a wife means not only t would have to incur great expense, but al would be more than doubtful whether he enter the States subsequently. Therefore the ible alternative is to get a wife over from J out going to fetch her.

All this appears to have been anticipated erly by the well-known Mr. Shimanuki, a Christian. Some time ago he established in kawa suburb of Tokio an institution called Jiyu kai, which may be freely translated Self-help

The inmates of this institution, mostly gra girls' high schools, receive education in likely to be of practical utility, such as h cooking, sewing, typewriting, etc. In fact t pressly equipped to be the wives of Japanese the United States.

It is between this institution and the Ja tiers that photographs have been exchang this means the settlers are enabled to obtain whose qualifications and record are known appearance is rendered familiar by the p The idea is that if the settlers thus marry families their sons will become naturalized citizens, and by degrees the anti-Japanese the United States will die out. The concep eminently practical and useful, nor can we moment that the Japanese authorities in To frain from interfering with the programme.

### Leap Year.

The somewhat elderly but still handsome preserved bachelor had long been an admi young lady, but never had dared to tell her s however, he mustered courage to say:

"Miss Jessie, I wish I were twenty years

"Why so?" she asked.

"Because then I should be bold enough ask you to marry me."

With a charming smile she shook her head.

"I should have to tell you no, Mr. Barne "If you were twenty years younger, you w a great deal too young for me."

He took the hint—and a little later the t too.—[Youth's Companion.

poor total of forty-four runs. In minority of 132, Montreal made a ter showing than in their first in- gs, but were finally dismissed for y-six runs.

will go the first day of the meeting and the pacers the following day.

These races should bring out large fields, as many of the horses now out on circuit will have returned by the

her dam, Ava Dudley, is by St. Vincent, 2:13½, he by Wilkes Boy. She is registered under the name of Nelldra.

The annual meeting of the Los An-

The Woodill Auto



# *Barbara.*

## HER FIGHT WITH FIRE AN HAPPY RESCUE.

### *By a Special Contributor.*

EARLY in the eighties Los Angeles was than a desert town. The dreariest, mos tive season of the year was upon us; over everything; even the orange grove ds looked drooping and discouraged. Th le of the street-car bell beat upon the ne farer with maddening monotony. A s wn by a languid pair of mules jolted n the Plaza to Seventh or Eighth stree pretentious houses were making inro yards. Orange trees, uprooted to give pla ndations, lay withering in the sun, send rant protest from masses of dying bloom. flutter of activity was in the air, forerun t boom of '86. Eastern capitalists were eel that an embryo Eden might lie dorma drenched town.

the Mexican and Spanish quarters ther of this awakening. Great palms stood l inels before the white walls of the adobes rying chiles lent their touch of vivid color shadow fell, sleepy-eyed cholos smo ged, their black-shawled women gossiping ngle of half-naked children and snarling the north the foothills began to unfold, ling, climbing to the peaks of perennial San Bernardino Mountains. On the mesa e an isolated cottage stood out bravely ground of hills, bare except for the vast p, their solitary herder silhouetted against ck dot on the landscape of brown and gr the banks of the arroyo that cut through wound its sinuous length from mountain ling stone house stood, built on three side round, smooth boulders from the river bed, ing from the court. In the center of this sycamore lifted its great leaning trunk b e the red-tiled roof where it spread it ches like a mother hen brooding her little s was the home of Abner Holt, by his own resque, charming, and here he lived his q his wife and daughter Barbara. He had plains in '49, had panned gold in the place tter Creek, shook with the ague and burn ever of that malarial belt of the Sacramen drifting at last to the south and to this among the sycamores and live oaks. had well earned his quiet rest, and here ife were content and happy. But to Barb neventful, often monotonous; she loved he e beautiful things about her; loved her fr life, dreamed her golden dreams, glad in' th r youth to be alive, glad for the strength young body and, yes, glad, girlishly glad, ness of her own fair face; but the longi for its kind were upon her, the reaching oung heart for the thrill of young companio re was no settled social life, even in the tow onditions of the whole southern portion at this time were as the breaking of day, irds alert begin to stir in the hedges and c business of the day.

American population fluctuated. There w sness, an expectancy, but no certainty of no settled condition of society, so the girl fe day after day much in the open, glad fo ramps over the hills to cañon and gorge for s and fern, often wading knee-deep through acres where in their season the poppies s cloth of gold and bent their swaying cups t of an April sun.

ese long tramps Barbara avoided the higher the herders watched their flocks, for strange e heard of these men who in silence and passed weeks and even months without hea nd of a human voice; how in the awful lo hat shut down upon them like a pall, in sil e, these men listened for strange voices to see strange forms, and men called them shepherds."

e tales made a deep impression upon the er heart was filled with pity for them, whi ome fear turned her footsteps to the lower h arbara dreamed her dreams, dreamed of the ing years, of how the monotony of her own be broken by wonderful happenings, and nevi e of coming ill touched her blithe young reams, and in these dreams a pair of grave t nd an earnest man-face held always a place. en them once, once only when she had been peril, when strong hands had snatched her f had laid her in her mother's arms and into conscious face the grave eyes had looked wit long look, and she knew then that she would gain sometime, somewhere.

e long years had passed since then, and the e till a memory, so in her girl loneliness she h to the wild things for companionship, the bir atling squirrels that stood so straight and bra minative sentinels dotting every hillside. T g-bird sang for her from the cypress tree abo ose, and waked her in the early morning hou t was yet dark, to make that darkness thrill a e with the liquid notes of his marvelous son er long walks Barbara grew to understand t ge of her wild companions, but one bird s d her enemy—the Ishmaelite of the fields—t w lark, boasting his shield of gold on his roun Listen, and from meadow, lane and hillside yo

# Barbara.

## Her Fight With Fire and Her Happy Rescue.

*By a Special Contributor.*

EARLY in the eighties Los Angeles was little more than a desert town. The dreariest, most unattractive season of the year was upon us; gray dust covered everything; even the orange groves and vineyards looked drooping and discouraged. The insistent clang of the street-car bell beat upon the nerves of the shopper with maddening monotony. A shackly car drawn by a haggld pair of mules jolted irregularly from the Plaza to Seventh or Eighth street, where a few pretentious houses were making inroads on the orange groves. Orange trees, uprooted to give place to brick edifices, lay withering in the sun, sending out a pungent protest from masses of dying bloom.

A flutter of activity was in the air, forerunner of the real boom of '86. Eastern capitalists were beginning to feel that an embryo Eden might lie dormant in this drowsy, drenched town.

In the Mexican and Spanish quarters there was no sign of this awakening. Great palms stood like hoary sentinels before the white walls of the adobes. Strings of drying chilies lent their touch of vivid color. Where the shadow fell, sleepy-eyed cholos smoked and gossiped, their black-shawled women gossiping lazily in groups of half-naked children and snarling dogs.

To the north the foothills began to unfold, rippling, rolling, climbing to the peaks of perennial snow in the San Bernardino Mountains. On the mesa here and there an isolated cottage stood out bravely against a background of hills, bare except for the vast flocks of sheep, their solitary herder silhouetted against the sky, a black dot on the landscape of brown and gray.

On the banks of the arroyo that cut through the hills from mountain to sea, a low, rambling stone house stood, built on three sides out of the round, smooth boulders from the river bed, one end rising from the court. In the center of this court a great sycamore lifted its great leaning trunk barely to shelter the red-tiled roof where it spread its broad branches like a mother hen, brooding her little flock.

This was the home of Abner Holt, by his own hands, strenuous, charming, and here he lived his quiet life with his wife and daughter Barbara. He had crossed the plains in '49, had panned gold in the placer mines of Sutter Creek, shook with the ague and burned with fever of that malarial belt of the Sacramento Valley, settling at last to the south and to this garden among the sycamores and live oaks.

He had well earned his quiet rest, and here he and his wife were content and happy. But to Barbara life was uneventful, often monotonous; she loved her home and beautiful things about her; loved her free outdoor life, dreamed her golden dreams, glad in the glory of her youth to be alive, glad for the strength of her young body and, yes, glad, girlishly glad, for the promise of her own fair face; but the longings of her heart for the kind were upon her, the reaching out of her young heart for the thrill of young companionship. There was no settled social life, even in the town, for conditions of the whole southern portion of the state at this time were as the breaking of day, when birds alert begin to stir in the hedges and chatter in the business of the day.

The American population fluctuated. There was a restlessness, an expectancy, but no certainty of purpose, no settled condition of society, so the girl lived the day after day much in the open, glad for the tramps over the hills to cañon and gorge for wild flowers and fern, often wading knee-deep through glorious acres where in their season the poppies spread a cloth of gold and bent their swaying cups to the kisses of an April sun.

On these long tramps Barbara avoided the higher hills where the herders watched their flocks, for strange tales she had heard of these men who in silence and solitude passed weeks and even months without hearing the sound of a human voice; how in the awful loneliness that shut down upon them like a pall, in silence and solitude these men listened for strange voices and strained to see strange forms, and men called them "the sheep herders."

These tales made a deep impression upon the girl, and her heart was filled with pity for them, while a sense of fear turned her footsteps to the lower hills. Barbara dreamed her dreams, dreamed of the joy of coming years, of how the monotony of her own life would be broken by wonderful happenings, and never a thought of coming ill touched her blithe young life; but in these dreams a pair of grave blue eyes, an earnest man-face held always a place. She had seen them once, once only when she had been in great peril, when strong hands had snatched her from danger and laid her in her mother's arms and into her childish face the grave eyes had looked with a strong look, and she knew then that she would see them again sometime, somewhere.

Many years had passed since then, and the eyes were a memory, so in her girl loneliness she had learned the wild things for companionship, the birds, the chattering squirrels that stood so straight and brave, those massive sentinels dotting every hillside. The mocking bird sang for her from the cypress tree above her and waked her in the early morning hours while it was yet dark, to make that darkness thrill and throb with the liquid notes of his marvelous song. On long walks Barbara grew to understand the ways of her wild companions, but one bird she feared, the enemy—the Ishmaelite of the fields—the hawk, boasting his shield of gold on his round back, and from meadow lane and hillside you will never hear any but Barbara's interpretation of his profane piping: "Devil take all and leave me!" with always the little vindictive rise on the last words.

Joyous Barbara—no morbid thoughts were hers, no repining; her own little romance was so intangible, so a thing of her own girlish dreams, child of her vivid imagination, that it brought nothing of bitterness, its very charm its unreality.

On the September day with which our story has to do, no glory of gold spread the thirsty hills, there was no lilting song of mocking-bird, no saucy challenge of meadow lark. The brown hills lifted their parched faces to a brazen sky. The whole earth panted in the scorching heat.

As Barbara left the house for her afternoon tramp, her mother called to her from the doorway: "Daughter, make your tramp short today; the sky has a threatening look. And you won't forget, dear, to stop at Mrs. Parks's for the turkey eggs."

The girl, looking back with a merry laugh, assured her mother that she would not forget, for it was often that her day dreams blotted the more practical things of life completely from her memory, until Barbara's forgetfulness had become a family joke.

Waving a final good-by from the gate, she disappeared down the shaded path leading through the arroyo. Crossing this, she struck into the Mission road—the old "Camino Real."

A dull haze crept from the horizon half-way up the blue. Out of a crack in the baked earth a great brown tarantula crawled and stalked awkwardly across the path. Little eddies of dust went swirling down the road and disappeared high in air. Barbara turned from the highway; she would rather brave the rough hill path than face the choking dust of the road now that the wind was stirring. Range after range she saw the mountains disappear in the coppery murk that began to spread out from the horizon toward her. Gusts of hot wind seemed to drop out of the atmosphere. She hurried toward the higher paths, hoping to make a short cut to the cañon before the fury of the desert storm was upon her.

She had no fear and no thought of turning back, for had she not braved such storms often before? The wild confusion of the elements only filled her with the joy of battle. She must be half-way to the cañon now, but the storm had increased so rapidly familiar landmarks were already blotted out and the air was filled with bits of grass, leaves and dust. She must be higher on the hills than she had thought. Dense thickets of mustard grew on either side of the path that ran like a brown ribbon wrinkling in and out around the hills. It was hard struggling against the wind. The air was thick and close. She began to be a trifle anxious. Again and again she told herself aloud, so that she might hear the sound of her own voice, that there was nothing to fear, the storm would not last long, and the wind, although violent, was only a steady blow. She could now see only a few yards about her; it was as though the very earth itself had dropped away, leaving only the small space where she walked, and a dozen steps would bring her to the edge of the world.

There was not a sound but the roaring of the wind, now a driving gale, and the sharp snap of the mustard as she tore it aside where it checked her hurrying feet. It was higher than her head, and almost impassable, yet it served as some protection against the merciless wind. It never occurred to her that she might lose her way; but even if she should, when the storm had spent itself, as it often did in a few hours, from the hills she could see the town, the river and even her own home by the arroyo. So she climbed more slowly, doubly hindered by the dense growth of mustard and the dusky gloom of the storm.

Suddenly a new element of sound brought her to an abrupt halt, and with every nerve tense she listened. A subtle, faint commotion like the crushing of crisp stubble beneath light and hurrying feet. What could it be? She could not see, for the mustard was like a forest about her, and the gloom of the storm was in her eyes. The hurrying feet drew nearer. There was an ominous swish as of silken skirts, and the girl stood up. A face pallid as death was lifted to the frowning sky, a low moan of terror slipped from her drawn white lips, as for one brief moment she stood thus alert, intent, then seemed to shrink and crumple, a helpless, stricken figure, to the ground, her senses paralyzed for the moment by the knowledge of the awful thing hurrying to destroy her, hurrying from she knew not where, but surely drawing nearer and nearer as the sharp snap and crackle of the dry mustard marked its advance.

The love of life strong within the girl cried out, and like a wild thing she sprang to her feet, and turning to the left dashed madly up the hill. She had left the path and was running with the wind. She knew that her savage pursuer was also running with the wind, and her only hope lay in a possible clearing at the top of the hill.

Terror lent wings to her flying feet. The roar and fury of the fire pursuing her grew more distinct. The crisp dry grass and mustard burned with a fierceness and heat indescribable. Little demons of flame ran up the dry stems and licked the feathery interlacing branches with devouring tongues, and the blighting wind, gathering up the dust and smoke and blackened grass—the skeleton of things that were—hurled them in a hurricane of flame after the terror-stricken girl as she ran.

A frightened rabbit bounded across her path, and she almost fell. Quail hustled here and there, running before the fire. A meadow lark fluttered from its nest in the grass to fly before the leaping flame, for once its saucy piping stilled. But Barbara paid no heed. With bent head and fighting hands she tore her desperate way upward. Her breath came in gasps as the hill grew steeper. The wiry grass caught her feet and she stumbled often. The roar and crackle of the fire fiend behind her drew nearer and nearer. Could she go on? There might be no refuge before her. Despair hung weights to her feet. She thought of her mother watching for her in the doorway, and of her agony when she learned her fate.

The red sparks were flying over her head. She dared not look behind, but the fierce heat was like the breath of hell. Surely the mustard above her was growing thinner, or was she going mad? A red tongue of flame caught her flying skirts, but she smothered it with her bare hands and felt no hurt. She saw the clearing before her now, and hope nerved her for one more effort. Her breath came in a sharp whistle between clenched teeth. She was close to the open space, and she drew a deep breath of relief that exhaled in one long despairing cry of mortal agony, for there before her, not a dozen yards away, creeping relentlessly down the hill toward her, was a long, unbroken line of red flame. She staggered blindly forward a few paces and fell prone in the path of the merciless enemies advancing from behind her and before. Her cry above the roar of the flame and the bellow of the wind rose and thrilled like the cry of a lost soul.

The man above the upper line of fire, safe on the blackened hilltop, heard the cry. The torch by which he had made his own position safe still blazing in his grasp, he listened an instant, then flinging down the flickering wisp, he buried his face in the crook of his arm and dashed through the blazing grass straight toward the fiercest flame of the lower fire. Nor was he a moment too soon, for straining his smoke-blinded eyes through the gloom, he saw the girl lying full in the path of the racing flame. Greedy tongues were already licking her helpless feet, and something in the upturned face now blackened and lifeless brought a swift throb of memory.

With fierce strides he covered the space between them, and snatching her from the very jaws of that burning hell, he turned the piteous face to his broad breast and bore her on up the hill. He knew that she still lived, for he felt the fluttering heartbeats against his own, and a mighty joy was his. Again running the gauntlet of the upper fire, he gained the top and laid his burden tenderly down, protecting her from the wind with his heavy coat, then turned about to assure himself that his own fire would do its work.

The two blazing lines had met upon the hill in mortal combat, and there wrestled fiercely for supremacy. Towering flames leaped and twisted and shrieked as the battle raged, and while he watched, the red glare of the heavens dulled suddenly, and on the line of battle the combatants sank to a feeble flicker that hissed venomously and died, leaving the blackness of desolation under the twilight sky.

The wind had gone down with the sun. The evening star was already in the west, and far down the hill across the mesa lights shone brightly from every window of the stone house in the arroyo.

Justin Markham bent over the still unconscious girl, with a puzzled face. The herder whose flock he had saved came up the opposite side of the hill searching anxiously for the stranger whose quick wit had so helped him in his desperate need. He hurried forward with an exclamation of relief, and he, too, looked down at the girl, saying something in Spanish to the other.

Markham drew a flask from his pocket and poured a little of its contents drop by drop between the white lips, then vigorously chafing the little hands, he soon had the satisfaction of seeing her eyes open slowly and look wonderingly into his face. Then with a startled "You?" she attempted to rise. The chafing hands closed on hers with a glad, close pressure. Grave blue eyes, no longer only a memory, looked into hers for one long instant, then gathering her in his strong arms the man lifted her easily and started down the long slope toward the town.

With an inscrutable look on his sun-browned face, the herder picked up Markham's gun and the girl's basket and trudged stolidly after.

ELLA FRASER WELLER.

## Flower Fete of Sainte Marie.

Flower sellers in Paris welcome the arrival of August 15, the fete of Sainte Marie, for it is the custom to mark saints' days by presents of bouquets, and, of course, Marie is the most usual of Christian names. Thus the various flower markets were thronged and business was particularly brisk.

The good weather, coupled with the two days' holiday, tempted thousands to the country, and most of the trains were run in two portions to cope with the rush.

It is interesting to recall that August 15 is the anniversary of many notable events in French history; under the Second Empire it was called Sainte Napoleon's Day, and exactly 102 years ago the foundation stone was laid of the Arc de Triomphe, the monument of the military glories of France.—[New York Herald's Paris Edition.

## Trouble in the Air.

"What are you making that noise for?" queried the robin.

"Noise!" screeched the jay, darting at the other bird with hostile intent. "That's singing, you mean, jealous upstart!"

The robin took refuge in instant flight, and thus another rash and foolhardy exponent of the higher criticism was driven ignominiously from the field.—[Chicago Tribune.

## Well Posted.

A good lady of indefinite education but ample purse went into a bookseller's to buy a gift for her husband. She hovered round and manifested the usual indecision, whereupon an assistant, to help her out of the difficulty, suggested a set of Shakespeare.

"Oh," replied the lady very promptly, "he read that when it first came out."—[Harper's Weekly.

# Where Woman Rules.

## HOPI WOMEN PROBABLY ORIGINAL WOMEN'S RIGHTS ADVOCATES.

*By a Special Contributor.*

IF the suffragettes of England and the women's rights advocates of America could only get the cooperation of the rest of the sex to a sufficient extent to enable them to follow the example set centuries ago by the women of the Hopi Indians, they could bring about the abdication of the self-appointed lords of creation in short order. Once upon a time—so runs the tradition—the women of the Hopi communities grew tired of masculine tyranny and went out on a strike, removing to a distant and almost inaccessible mesa, where they bade defiance to their erstwhile lords and masters. The men stood this unnatural separation as long as they could, and then began to negotiate for a restoration of domestic union. To propositions of this kind the women returned but one answer. They would consent to return to their homes only on condition that they be permitted to rule the household. It was a bitter pill for the men to swallow, but swallow it they did.

How many centuries have elapsed since the occurrence of this first women's rights movement of which tradition hints, no man can say. Nevertheless, the work of the Hopi suffragettes has never been undone. In these strange towns on the summits of the lofty Arizona mesas, women still rule the roost, and the men play a sorry second fiddle. Among all other tribes of American aborigines, woman is a drudge and beast of burden, trained to fetch and carry and cater to the wants of the arrogant braves with unquestioning servility. In the Hopi communities the positions of the sexes are exactly reversed. The men perform the most menial of the household tasks, mind the babies, till the fields, weave blankets and ceremonial robes, and in general do as their wives bid them. The fine art work of the Hopis—basket-making and pottery manufacture—is reserved for the women, apparently in the belief that the innate inferiority of men renders them unfit for the serious work of life. Even the most cherished prerogative of masculinity in other parts of the world, that of proposal, is here usurped by the women. Whenever a girl of marriageable age makes her choice of a husband, she goes to see the youth's mother. If the mother is willing to accept the candidate for a daughter-in-law, the business is settled on the spot, and the man in the case must make the best of it. That his wishes ought to be consulted in the matter would be considered a ridiculous proposition.

Once the question of marriage has been settled, the girl goes to work to grind meal for her future mother-in-law for a period of thirty days, while the man sets about the task of weaving the wedding garments for his bride-to-be. Some of these wedding robes are things of beauty, embroidered in a manner that few fancy-work experts of civilization could surpass.

Inevitably this relegation of the masculine sex to a secondary position has been productive of social results which the advocates of petticoat government would do well to consider. The Hopi Indians have always been notoriously poor fighters. In the perennial warfare waged against them by the Navajos, they were always worsted. They owed their very existence to the inaccessible location of their towns upon the summits of lofty mesas. In contempt, the Navajos called them "Moki," signifying "dead men," while their proper appellation, "Hopi," means "men of peace."

The men of the Hopi communities are dwarfed and undersized. Intellectually they are as stunted as they are physically. In strange contrast with them are the muscular, robust and graceful women, with figures that Diana, the Huntress, might covet, and often with a beauty of features that is truly amazing to one accustomed to the flat-faced squaws of the plains tribes.

A close-at-hand study of the Hopi Indians, in fact, makes it quite plain that caricaturists and newspaper cartoonists, in their humorous attempts to depict the relative positions of the sexes when woman at last shall have her way, hit much closer to the mark than they have any idea. The henpecked husbands of the Hopi Amazons bear the unmistakable mark of physical and intellectual inferiority. They are the poorest imitations of men to be found among the American aborigines; and the women tolerate them at all only for the propagation of the species. On the other hand, the women are the handsomest, the brightest and the most attractive of their race. Therefore, let the men of civilization beware of permitting the scepter to pass to the gentle hands of downtrodden femininity, lest they, too, become mere "dead men" like the despised "Moki" tribesmen of the Arizona mesas.

There are eight Hopi Indian villages, located upon three separate mesas, in Northern Arizona, with a total population of not far from 2000. Their villages may be reached from either Holbrook, Ariz., or from Gallup, N. M., the former point eighty miles and the latter 110 miles distant from the first mesa. Owing to the distance from the ordinary routes of travel, the Hopi towns are rarely visited by tourists and sightseers, and the native manners and customs here survive to a greater degree than among any other tribes of the [illegible]. They inhabit the very houses today that they did when Coronado and his lieutenants first marched this way 368 years ago. Their religion, their mode of life, their domestic habits, their industries and their [illegible] of life are just the same, in most particulars, as they were uncounted generations ago.

Among the Hopi Indians alone does the aboriginal industry of the potter survive in all its former purity, uncontaminated by commercialism, and uncorrupted by ideas borrowed from the whites. The material is collected with the utmost care, the pigments applied with the most painstaking accuracy, and no designs are used except those that have a symbolic meaning handed down from immemorial antiquity. Consequently the ceramics of the Hopi command prices four or five times as high as those prevailing for the work of other Indian pottery-makers, and are used in the decoration of homes of wealth and refinement the civilized world over. The most famous Indian pottery-maker in the world is a woman of the Hopi village of Tewa, on the First Mesa, named Nampeya, or the Rattlesnake Woman. Any one fortunate enough to secure a sample of Nampeya's work not only possesses a valuable relic but a real work of art as well.

Of the curious customs of the Hopi, none attracts more attention than that practiced by the girls of marriageable age of doing up their hair in two large whorls, one over each ear. The presence of these



Hopi candidate for matrimony



Nampeya, greatest of Hopi pottery makers



Nursing the baby.



Hopi blanket weaver



Street in Shumopovi



Village of Shipaulovi



icates that the girls wearing them
elers," in the lingo of the Arizon
the matrimonial market. They co
nal, and many a Hopi youth has bee
the tall timber and remain in hidin
olding this indication of matrimonial
head of some damsel whom he had
esigns upon his heart. Flight is the
he mother rarely turns a deaf ear
rtures, and compulsion is said to b
ted to in order to bring a reluctant
Immediately after marriage—on t
fact—the whorls are taken down, n
rn. The New York hair dresser who
Hopi whorls into the metropolis will
ting fortune. The effect is quite as
tainly no more so) as that produce
s" affected by waitresses, shop girls
ionable. That the "side-wheelers"
ls will some day be counterfeited by t
t White Way is just as sure as fat
n Keams Cañon, eleven miles from th
ated the government school, in whi
e to train the Hopi children in the w
The effort, so far, has not been a co
, but inasmuch as nearly all the peo
d English and make themselves unde
be considered a failure. To overturn
t doubtless had its beginning when th
e garments made of the skins of wil
r that may not be accomplished in a
, and the work accomplished by th
ol among the Hopis has doubtless prog
as could reasonably be expected.

n the First Mesa are three villages, Tew
Walpi, located so close together tha
ost be considered as one. On the Sec
three villages, Shipaulovi, Mishongnovi
—the first two not more than a quar
rt, but the last named reached by a la
nding two miles from Shipaulovi, its n
On the Third Mesa, thirteen miles fr
and nineteen miles from the First, are
bi and Hautevelt. This last is the mos
l towns, having been founded no longer
as a result of rivalry between the Snak
of Oraibi. The long-standing jealousy
came to a head on the question wheth
should be permitted to attend the
ol at Keams Cañon. The Snake clan fa
the children to school, while the Eagle
refusal. The dispute waxed so acrim
sides resorted to arms, and for four
ts the battle raged. As the aboriginal b
constituted the only weapons available,
not as serious as might have been exp
men being killed, while about a score wer
troops were summoned from Fort Wi
obstreperous members of the Eagle clan
o Gallup and lodged in jail. As soon as
sed, they removed to a distant part of th
ded a new village, refusing to have an
r with their own kinsmen at Oraibi or
es. However, their crops have so far be
res, and food is scarce, so that they pe
ren to attend school under protest, to
e calamity of starvation. Nevertheless,
rstood that as soon as the condition of t
ill permit the children will be taken ho
rrounding each of the three mesas are v
rds and corn fields covering many thou
The corn is of a small and inferior va
hite farmer would be bothered with, and
poor and inadequate; but the Hopi hus
d risk starvation rather than consent to
d kinds. What was good enough for thei
their fathers' fathers is quite good enough
ive up the old, in their estimation, constit
worst impiety.

the Hopi Indians came some of the earlie
iscan missionaries, in the early days of th
ccupation. These planted the first of th
that now yield so abundantly. These als
sheep, goats, burros and domestic fowls, as
s and variety of fruits and grains. The c
ced by the Franciscans now contribute lar
economic welfare of the Hopis, but otherw
rints of the padres have been entirely obli
people [illegible] ago relapsed entirely into pa
the old mission churches were torn down
that no one can recall their existence. In
on the Second Mesa the faint outlines of an
ch may still be traced; and the observant
be struck by the fact that square timbers
projecting from the kivas, or underground
hambers. Inasmuch as no other square timb
e seen in any of the eight Hopi towns, the
the subject of remark. It seems to be a cer
they were the timbers used in the old m
ches, built before the Pilgrims landed at Ply
y timber used by the padres in the construct
Hopi churches was cut on the slopes of the San
Mountains, and laboriously packed on the p
s of men through the seventy-five miles of
g desert.

write of the Hopi Indians without some refe
e Snake Dance would be a ruthless violation
dent. This most remarkable of all savage ce
has been described so often that a further att
at direction would be a work of supererogation
owever, worthy of remark in this connection
here the Hopi women are supreme. Before
e Dance occurs, each participant bathes in a p
s of herbs, and takes a certain quantity intern
nder him immune to the bites of the deadly ra
. One woman in the Snake clan of each vil
s the secret of the formula after which the "s
dine" is compounded. When she feels that
of her dissolution is approaching, she confides

missed in their second venture for a poor total of forty-four runs. In minority of 132, Montreal made a
[illegible] and one for pacers, the trotters will go the first day of the meeting and the pacers the following day.
These races should bring out large
[illegible] lines, as she is also by Expedition and her dam, Ava Dudley, is by St. Vincent, 2:13½, he by Wilkes Boy. She is registered under the name of Nell-

indicates that the girls wearing them (known as "side-wheelers," in the lingo of the Arizona plainsmen) are in the matrimonial market. They constitute a danger signal, and many a Hopi youth has been known to take to the tall timber and remain in hiding for months on beholding this indication of matrimonial intentions upon the head of some damsel whom he had reason to suspect designs upon his heart. Flight is the boy's only hope, the mother rarely turns a deaf ear to any maiden's ortures, and compulsion is said to be frequently reorted to in order to bring a reluctant youth to the altar. Immediately after marriage—on the wedding day, in fact—the whorls are taken down, never again to be worn. The New York hair dresser who shall introduce the Hopi whorls into the metropolis will make his everlasting fortune. The effect is quite as amazing (but certainly no more so) as that produced by the wire "rats" affected by waitresses, shop girls and the ultrafashionable. That the "side-wheelers" of the mesa lands will some day be counterfeited by the maids of the Great White Way is just as sure as fate and taxes.

In Keams Cañon, eleven miles from the First Mesa, is located the government school, in which an effort is made to train the Hopi children in the ways of civilization. The effort, so far, has not been a conspicuous success, but inasmuch as nearly all the people can understand English and make themselves understood, it cannot be considered a failure. To overturn a civilization that doubtless had its beginning when the Britons still wore garments made of the skins of wild beasts is a labor that may not be accomplished in a single generation, and the work accomplished by the reservation school among the Hopis has doubtless progressed as rapidly as could reasonably be expected.

On the First Mesa are three villages, Tewa, Sichumovi, and Walpi, located so close together that they might almost be considered as one. On the Second Mesa are the three villages, Shipaulovi, Mishongnovi and Shumopavi—the first two not more than a quarter of a mile apart, but the last named reached by a laborious trail extending two miles from Shipaulovi, its nearest neighbor. On the Third Mesa, thirteen miles from the Second, and nineteen miles from the First, are two villages, Oraibi and Hautevelt. This last is the most modern of Hopi towns, having been founded no longer than a year ago, as a result of rivalry between the Snake and Eagle clans of Oraibi. The long-standing jealousy of the rival clans came to a head on the question whether the children should be permitted to attend the government school at Keams Cañon. The Snake clan favored sending the children to school, while the Eagle clan counseled refusal. The dispute waxed so acrimonious that both sides resorted to arms, and for four days and nights the battle raged. As the aboriginal bow and arrow constituted the only weapons available, casualties were not as serious as might have been expected, only four men being killed, while about a score were wounded. Fort troops were summoned from Fort Wingate, and the obstreperous members of the Eagle clan were carted off to Gallup and lodged in jail. As soon as they were released, they removed to a distant part of the mesa and founded a new village, refusing to have any dealings either with their own kinsmen at Oraibi or with the whites. However, their crops have so far been partial failures, and food is scarce, so that they permit their children to attend school under protest, to avert the more calamity of starvation. Nevertheless, it is well understood that as soon as the condition of their larder will permit the children will be taken home.

Surrounding each of the three mesas are vast peach orchards and corn fields covering many thousands of acres. The corn is of a small and inferior variety that no white farmer would be bothered with, and the crops are poor and inadequate; but the Hopi husbandmen would risk starvation rather than consent to try improved kinds. What was good enough for their fathers and their fathers' fathers is quite good enough for them. To give up the old, in their estimation, constitutes the very worst impiety.

To the Hopi Indians came some of the earliest of the Franciscan missionaries, in the early days of the Spanish occupation. These planted the first of the peach trees, that now yield so abundantly. These also introduced sheep, goats, burros and domestic fowls, as well as various and variety of fruits and grains. The crops introduced by the Franciscans now contribute largely to the economic welfare of the Hopis, but otherwise the vestigats of the padres have been entirely obliterated. The people long ago relapsed entirely into paganism, and the old mission churches were torn down so long ago that no one can recall their existence. In one village on the Second Mesa the faint outlines of an ancient church may still be traced; and the observant visitor is struck by the fact that square timbers may be seen projecting from the kivas, or underground council chambers. Inasmuch as no other square timbers are to be seen in any of the eight Hopi towns, these are the subject of remark. It seems to be a certainty that they were the timbers used in the old mission church, built before the Pilgrims landed at Plymouth. The timber used by the padres in the construction of the Hopi churches was cut on the slopes of the San Francisco Mountains, and laboriously packed on the patient backs of men through the seventy-five miles of intervening desert.

To write of the Hopi Indians without some reference to the Snake Dance would be a ruthless violation of all precedent. This most remarkable of all savage ceremonies has been described so often that a further attempt at description would be a work of supererogation. It is, however, worthy of remark in this connection that even the Hopi women are supreme. Before the dance occurs, each participant bathes in a preparation of herbs, and takes a certain quantity internally, to render him immune to the bites of the deadly rattlesnakes. The woman in the Snake clan of each village holds the secret of the formula after which the "snake medicine" is compounded. When she feels that the hour of her dissolution is approaching, she confides the secret to a successor. Of what ingredients this infallible antidote to the bite of the rattlesnake consists, no man has ever been able to discover; and even the expert chemists of the United States government are quite as much in the dark as are the most ignorant and downtrodden of the henpecked husbands of Hopiland. After this, who shall have the temerity to say that a woman cannot keep a secret?

JOHN L. COWAN.

## *Picture of Tipsy Bishop.*

### IT HAS CAUSED GREAT COMMOTION IN WARSAW.

*From a Special Correspondent.*

WARSAW, Aug. 20.—War is waging between the Archbishop of Warsaw and the Academy of Arts and others in the same city over a masterpiece of the famous Russian historical painter, Matejko, whose pictures command very high prices on the rare occasions when they reach the public market.

Matejko painted on wood, during the best period of



PICTURE AGAINST WHICH RUSSIAN CHURCH PROTESTED.

his life, a picture representing the medieval Bishop of Gniezno-Gamrat leaving the castle of Cracow after a banquet. His Lordship is in a state of hilarity, and history says that he was often in such a condition. The picture is full of life and, in the original, the effect of the torchlight upon the snow is as good and convincing as anything the great colorist, Matejko, ever produced. One feels, in looking at it, the sharp frost of the Polish winter and the general atmosphere of hilarity and good cheer with which Bishop Gamrat was wont to surround himself in the castle.

The picture has never been exhibited, though copies of it embellish history books in Poland. Its late owner, Henry Reichman, a well-known Warsaw financier, bought it direct from the artist, and left it to his widow, in whose possession it remained till that lady's death last spring. Her heirs decided to sell it, and to give the proceeds to the late Mr. Reichman's poor relatives. It is valued at between $60,000 and $80,000, and the smaller amount has already been offered for it. The heirs, wishing to get as high a price as possible, determined to have it exhibited at the Warsaw Academy of Arts.

The picture had barely been hung when one of the canons, in the name of the archbishop, requested that the picture should immediately be taken down from the walls. Mr. Krywult, one of the directors of the Academy, protested. "It all happened so long ago and everybody knows so well that Bishop Gamrat was fond of enjoying himself that the picture cannot do any harm to the church's reputation," said Mr. Krywult. But the archbishop was obdurate, and he was obliged to have the picture taken down.

Then the heirs appealed to the clergy, but with no better success. One of them even declared that the picture should be exhibited in Warsaw, no matter what the church said. "Very well," was the archbishop's reply, given through one of his canons. "We cannot get the police to interfere, but we can and do assure you that you will regret showing this picture publicly. If you do so, we shall influence all the local press not only to condemn it as an act of disrespect to the church, but, what is perhaps of more importance to you as sellers, to condemn it as the worst piece of work Matejko has ever done."

This answer has given rise to a great deal of discussion, but the heirs are quietly laying their plans for revenge. They are having "Gamrat" photographed and printed on several thousand post cards, which will be sent to every town in Poland and Austria for sale. This is being done secretly, lest the archbishop should hear of and put his veto upon it before they are ready. Once the post cards are in the shops, the heirs say they do not mind the archbishop's knowing about them, because they will have attained their object and have brought their picture to the notice of thousands who, otherwise, would never have heard of it.

## THE CLOUD.

O fairy-white cloud in the blue summer sky,
  Floating slowly away and away—
Stoop low, gentle cloud! Very low, till I feel
  Thy compassing presence enfolding me round,
  And lifting me lightly away from the ground—
Away from the flint and the steel.

Thy down-soft wings, O dear cloud-angel, dip,
  Softly dip down to earth and to me;
Thy cool, soothing breast pillow all my sad heart,
  Till the quivering pulse absorbs with keen zest—
  The laboring brain feels a sense of sweet rest—
The soul stands renewed for its part.

Waft slowly, dear cloud, let me hear as we pass,
  The pure music of stars in their course;
As on, ever on through the infinite space,
  Fulfilling His mandates including their powers,
  With never a discord nor jar through the hours,
Each strictly maintaining its place.

And may I sometime as we're nearing the verge,
  Floating softly away and away—
Just peep o'er the edge—where the curtain is thin—
  And see the yon-world spreading luminous and bright,
  Encircled in glory, exultant in right,
All fair, by its freedom from sin?

. . . . . .

Hark! The wind bellows loud! Thy cloak is turned gray!
  Wildly streaming away and away—
Thy tresses are black on the breath of the storm;
  Fire follows thee close through the tumult and din,
  With crash that's like chaos begotten of sin,
And lashes thy beautiful form!

Low breathing as blessings from lips that are not,
  Hov'ring closely anear and away—
Came the answer sublime: "My life is His will,
  I shrink not from fire that will cleanse away dross,
  Though fiercely and widely the winds drive and toss,
Wisdom's joy is obedience still."

Then sweetly and softly she slipped back to earth,
  Gently dropping away and away—
In cool, soothing showers, freely giving her all,
  Reviving, refreshing wherever she came,
  Was regarded a blessing in that dear name
Whose love worketh good unto all.

E. A. McAFFERTY-HICKS.

## Audubon Couldn't Sell Groceries.

It is not generally remembered that the worldwide reputation of Audubon as a naturalist, incidentally, is due to his failure to establish himself permanently as a Missouri grocery merchant and dealer in the best brands of Kentucky whiskey.

In 1810 he and Ferdinand Rozier of Ste. Genevieve, loaded a keelboat at Louisville with 310 barrels of whiskey and groceries, and started down the Ohio and Mississippi to Ste. Genevieve to open a grocery store. The trip was made during the winter, and the streams were so full of ice that the boat was drawn up against the bank and winter quarters were established just below Cape Girardeau.

When Ste. Genevieve was reached, after the opening of navigation, the firm of "Audubon & Rozier" opened its store and did a prosperous business. But the business was done by Rozier, for Audubon preferred the woods to the counter, and devoted more of his time to sketching and stuffing birds than he did to marketing the 310 barrels of good Kentucky bourbon, or any other groceries.

This led to a dissolution of the partnership. April 11, 1811, Audubon, convinced of his unfitness for business, sold out to Rozier and took up the work for which he was better fitted than any one who had lived before or who has lived since, and from a fourth-rate grocer became the great ornithologist. The grocery business which Audubon abandoned, grew until it "extended throughout all of upper Louisiana."—[Kansas City Star.

## Organized Art Forgers of France.

It is not only in New York that people are imposed upon with spurious works of art. Only recently criminal proceedings at Limoges, in France, disclosed the fact that there is a fully developed, well organized industry of forgery and falsification upon the Continent. It has as many domains as there are catagories of collections, for the forgers and falsifiers long ago became specialists, and they can serve you with any class of art that you may need.

Many of their tricks are highly ingenious. They will make two semi-original, genuine works of art out of one, for example. A piece of carved wood is sawed through, making two pieces, and in each of these the missing half is replaced by a careful reproduction of the original. An authentic but only poorly painted Sévres or Meissen cup may be richly painted after a good pattern, exactly in the style required, and reburnt. A real but plain knight's armor is damasked with all the fineness of the craftsman, chased, gilded, and rendered "old" again. This necessitates cost and labor, but it pays; a thing that, genuine, was worth 500 francs may, falsified, be disposed of at 5000. There are suds and sauces and juices and varnishes that convert entirely new productions into art masterpieces of great age. Newly fabricated pieces are carried into "historical" country castles, whose owners lend themselves to the game, and the purchaser learns—for the proofs are convincing—that the rust-covered relic has been the property of an old noble family "for centuries."—[Harper's Weekly.

# Making Money Fly.

## THE TRAIN ROBBER AND 100,000 MEXICAN DOBIES.

*By a Special Contributor.*

"I SEE," said the old engineer, laying down the paper and reaching for his sack of "cut plug." "I see that young Squanderbilt just paid some slick Englishman $4000 for a screw-tailed terrier, the difference between that an' $2.50 being on account of the purp's havin' one more turn to his tail than the usual run. I'll have to admit that I've never seen the document itself, but some o' those cub millionaires sure act like there was some clause in their daddies' wills that provided for the son gittin' rid o' the old man's money faster'n the old man himself could make it.

"Speakin' of makin' money fly, did I ever tell ye about Grant Wheeler and the Mexican dobies?

"This Grant Wheeler was one o' the old style of train robbers that's been purty near cleaned out since the country's got so settled up. Sure, trains is still held up, but the fellows that do the jobs are a long ways from bein' genuine train robbers like we used to have up to a few years ago. These train robbers that crack an express car once in a while now'days ain't train robbers at all, they're nothin' but a lot of city safe crackers.

"How do I know? Say, sonny, did ye ever notice that whenever they catch any of the fellows that do a job of breakin' into an express car, they mostly catch 'em in the cities somewhere? An' besides, when they blow into a safe now'days, they usually blow off the door of the safe, take what they want, an' get out without blowin' the whole car to kingdom come. Now, the man who can blow off the door to a heavy safe without disarrangin' the furniture is an expert, he's a safe cracker, not a train robber, and he's learned his trade in the city where there's safes to l'arn on. The old style of train robber didn't know any more about blowin' a safe open than you do. He was usually a bad cow puncher, or a gambler down on his luck, or some little rancher that had it in for the company, or maybe a cattle rustler; but none of these fellows knew any more about a safe than a cow knows about a steam gauge. They used to ride into town, buy a few sticks o' dynamite, ride out down the track a piece, an' flag the train. They'd uncouple the express car, run her down the track a ways, pack enough dynamite around the safe to knock over a city block, light the fuse and skedaddle. After the disturbance was over, they'd go back and pick what money and stuff of value they could find out o' the splinters, and then vamoose to the mountains till the fuss blew over.

"A crook robbin' a train nowadays slips into the express car, half the time without stoppin' the train at all, murders the messenger, forces a little nitro-glycerine into the cracks o' the door with an air pump, and touches her off. There ain't noise enough to hear across the car, and you could stand ten feet away from the safe and not be put to any particular discomfort. The money ain't wasted like the old way. What a cow puncher didn't know about nitro-glycerine and air pumps would make a good text-book, but the old way made too much fuss, scared the passengers and tore up too much company property to last very long, an' about all o' the old school is either shut up where they can crack rocks instead of safes or planted somewhere with a bullet or two through 'em.

"This fellow Grant Wheeler was one of the old-time train robbers, a dead shot, a fine rider, didn't know what it was to be scared, and believed that it was fair game to take money from an express company or a railroad.

"In 1899 I was runnin' 'out o' El Paso on the Tucson Division, haulin' the Overland. Tim McGarry was firin' for me. It wasn't exactly a paradise of a country to run through, but it was an easy run in other ways. I got along with Tim first-rate, and take it all in all, I preferred that particular run to a good many others on the road.

"Of course you've been through that country, and you'll likely remember that along about Wilcox the road runs not a great ways from the Dragoon Mountains. The run we had took us into the town o' Wilcox after dark in the evening, so we would get into Tucson in time to sign off and get a fair night's snooze at the end of the run. About that time, Wilcox was a bad town. The Chiricahua Cattle Company had gone in and opened up a lot of country and stocked it with a whole raft o' cattle and every bad cow puncher, tin-horn and leave-town-in-hurry lad begin to foregather in Wilcox right away. The Espee wasn't liked any too well in that section of the country, any way, and I always felt a little more comfortable when I opened her up and we begin to roll out o' that little hell-on-earth, for fear some irresponsible, wild-eyed, half-tanked cowman would take a notion to shoot at my cab windows.

"Well, sir, one night we rolled into Wilcox, westbound. We was delayed back at Bowie about twenty minutes, and I hadn't been able to pick up a minute, by the time we got into Wilcox. As we rolled into the little burg, which is just like all of those frontier towns, one street facin' the railroad and not much else, I noticed a fellow come out of a saloon and hurry over like he intended to catch the train. 'Well,' thinks I, 'you've got on a queer sort of a riggin' for a man goin' away on a train somewhere.' He was dressed in regular cow-puncher's get-up, chaps, spurs, and all, right down to the big Colts swung to his right hip.

"We didn't stop very long at these little towns, anyhow, and that particular night, being late, we didn't much more than quit rollin' before I caught the wave of old Smith's lantern to git out again.

"It was just ten miles over to Cochise, and I reckoned on makin' that ten miles quite a little faster'n the schedule called for. I opened her up hard and we slid out o' Wilcox like we'd been sent for. Tim was havin' troubles with his fire and was leanin' down, more than goin' after it. We'd got about a mile out o' Wilcox and the old girl was leanin' right down to her work and burnin' up the rails with the dozen-odd cars stringin' after her.

"All of a sudden I heard Tim's shovel clang down on the iron gangway between the cab and the tender. I turned my head to see what ailed him. I can't say as I blamed him for bein' in a hurry to drop his shovel—he couldn't do much good with it where his hands were.

"Standin' in the coal of the tender, only a couple of steps from the cab, was a fellow dressed in a regular cow puncher's rig-out. I noticed that afterwards, I might say, what I saw first was a big .45 Colts in the stranger's hand that kept peerin' inquirin'-like from Tim to me, and then back to Tim, as though askin' which one of us preferred bein' shot first.

"Tim was standing with both of his hands in the air—well into the air, too, as Tim was a new hand at the western railroadin' game, and lookin' into the business end of a loaded gun was a new experience for him.

"I'd been in hold-ups before, but I can't say that I ever got used to it or to the point where I felt comfortable when the performance was goin' on. I always had a sort o' hauntin' fear that I might run up against some nervous amateur some day who'd lose his head and shoot when there wasn't any occasion for it; they're about the only people who ever kill anybody in a train hold-up.

"Of course my hands went up over my head quicker'n scat. The stranger climbed down into the cab, hangin' on with his free hand, as the old girl was rollin' like one o' those launches in a big sea down at Long Beach.

"'Got a gun on ye, brother?' he hollers pleasantly at me as he stepped into the cab. I shook my head. 'Better take down your lunch grabbers and tend to yer old hoss, er she'll be leavin' the trail at some o' these curves and hittin' across the desert on her own hook,' an' he grinned at me pleasantly.

"I was glad o' the chance, as I didn't think much o' runnin' fifty mile an hour through the dark and nobody at the throttle. I cut her down a bit, and turned to find the stranger standin' close by my elbow.

"'Cut her down to a little more like travelin' an' a little less like flyin',' he says, an' I closed the throttle and let her coast.

"'We'll stop just this side of the trestle across the arroyo,' he says, and leaned over me, peerin' through the cab windows for the place.

"I got a good look at him when he was leanin' over me, and if I met him today in the biggest crowd in Spring street I could pick him out, only there ain't much show o' meetin' HIM. He was rather slim-built, with thin lips and a bronzed face that nothin' but ridin' the range could give him. His eyes was the thing you'd notice first of all his looks. They were blue, and in the shadow o' his dark face they gleamed like one o' these new electric headlights. 'Scrapper' was writ all over his face, an' if I'd 'a' had seventeen guns on me I wouldn't 'a' reached for one of 'em. Yep, that sounds all right, sonny, but the company was payin' me a hundred an' twenty-five per to run my engine, and they were payin' other fellows a salary to fight the company's battles, and I don't believe in buttin' in on some other man's job. An' besides, I was too old and too fond o' livin' to have any difficulty with a man who's made up his mind to risk his life to hold up one o' the company's trains. One funny move with a man like that an' Tim would 'a' pulled the train into Tucson instead o' me.

"'Slow her down a mite more, brother,' says the stranger, an' I gave her a touch of the air. It was bright moonlight outside, an' you know what bright moonlight means in Arizona. As we coasted around a curve, ahead we could see a dark line runnin' crossways to the track.

"'Here's where we stop,' says the stranger with a snap, and he steps back so he could command the two of us. I hit the train pretty hard with the air, and I'll bet there was more than one passenger slid out o' his or her seat about that time. We come jarrin' to a full stop 200 yards farther on.

"'Git down an' uncouple the express car,' says the stranger sharply, his pleasant grin of a minute before all gone and his face like it had been chipped out o' brown rock.

"We didn't stop to argue, but we climbed down out o' the cab purty lively. The stranger got down first and stood watching us. As Tim passed his own side of the cab, he made a quick grab in the cushions, where he had a gun hid.

"'Stop that, ye dum fool,' I says to him; 'you'll wind up by gettin' us both killed!' and Tim got out of the gangway without makin' any more fool moves. Down on the ground in the moonlight stood the stranger and another hombre in the same sort of a rig-out.

"'Hurry up, boys, er we'll have some blamed fool back there makin' a gun play, and we'll be obligated to kill somebody,' says the stranger, and we hustles back to the express car. 'Cut her off,' orders the stranger, and Tim and me climbed in, broke the air couplin', uncoupled the safety chain, and then threw over the couplin' lever. The train begin to show signs of life. Old Smith had swung off the rear Pullman and was hurryin' up the long line of coaches to see what in blazes the trouble was. About every window had a head or two stickin' out, an' the two road agents were gettin' nervous.

"'Git a move on ye, boys,' orders one of 'em, an' we started back for the engine with the two hold-up artists in the rear. Old Smith by this time had got up to the smoker, not more'n a hundred and fifty feet away, an' a dozen passengers and brakemen had swung off the different coaches.

"'Blam-m-m!' went the first stranger's big Colts, and the bullet whizzed down the line of coaches.

"'Git back there, now, er the next time I'll hit somebody. Every mother's son of ye back into the train.'

"In about three seconds the desert alongside the track was as bare o' human life as it had been before [illegible] pulled in, even old Smith, who had been in [illegible] fore, climbin' up the smoker steps in a hurry. [illegible] away back at the end of the train, ten coach[es] away, a coon porter of one of the Pullmans [illegible] and began blazin' away with some sort of a bo[ttle] that sounded like a cannon, regardless of the fa[ct] both me and Tim was as easy to hit as the road [illegible] Of course there was more danger to the folks [in] train from the shooting o' that coon than there [was] us, but it was a darn fool trick just the same.

"The two strangers didn't even take the trou[ble] shoot back.

"'Git back in that car, you black rascal,' hol[lers] first hold-up man, 'er I'll come back there an' [make] think a freight's run over ye.'

"Either because the coon had shot up all his sh[ells] because he was scared of the road agent, he [climbed] back into the Pullman in a hurry, and we climbed onto the engine.

"'Let her out,' says the boss of the two, and I [opened] her up. About a quarter of a mile down the [track] stopped, and Tim and me climbed out again and [went] down to the express car. Away back down the [track] could see the rest of the train standin' in the [moon]a crowd of black specks, hustlin' around like [little] ants. All we had with us was the express car that [was] coupled next to the engine in the train make-up.

"'Tell him to open up that door,' orders the [first] man. Charley Simonds was the express messenger that run, and he was as stubborn as a mule. [He] you'll wait a minute or two before you get in [there]' an' he did, too. 'Open up the door, Charley,' I [called] to him.

"'Can't do it, Joe,' he calls back. 'You tell them agents to amble along or they're liable to stop a [few] o' loads o' buckshot. They ain't goin' to get in [here].'

"'So,' says the boss bad man. 'Kind o' [stubborn] like, ain't he?'

"'Say, young feller,' he calls in to Charley, [behind] closed gray door of the express car, 'either you that door almighty quick or else we'll put a [couple] dynamite under that old car that'll make you [think] fell over the aidge of the Grand Cañon.'

"'Go ahead, and be damned!' hollers Charley.

"'Well, he certainly has got his nerve with him,' the boss, admiring-like, 'but we can get in there than by makin' all that fuss. Come on, brother, go back to the engine and see if we can't [find] sledge somewhere.' This last was to to me, [and] ambled back to the engine and got a sledge. [By] me wasn't makin' any fuss, and the two hold-ups makin' any threats, but once in a while the [boss] one of those Colts would swing around casually sort o' show that it still had us in mind as possibilities.

"We went back to the car, and the boss says: break down that door,' he and his partner in the time steppin' out of the way of a possible load of shot that might come through the door.

"'Don't shoot, Charley,' I yells in to him; 'either bust the door down or get shot.'

"'Hold on,' he yells back; 'they got me foul. might as well open it up an' save you choppin' I can't very well shoot you.' There was the a bolt slidin', and the door slid back into the side car.

"'Hands up,' yells the boss road agent at Charley Charley drops his pump gun and elevates his 'Climb in, boys,' invites the road agent, and we into the express car.

"'Open up that safe, sonny,' says the boss to Charley.

"'Go to hell!' says Charley promptly. The [boss] grinned.

"'Didn't suppose you would,' he chuckles; 'Shore got your nerve with you.'

"Around the safe there was a whole stack of sacks, with some sort o' funny marks on 'em.

"'What's in the sacks?' says the head bandit to ley. Charley grinned.

"'There's twenty sacks of Mexican dobies there help yourselves if you're bound to have some.'

"The boss looked at the sacks and then walked and felt 'em.

"'Well, I'll be darned,' he says. 'What's a greaser money doing up in this neck o' the woods

"'A dobie, you know, sonny, is a Mexican dollar why they call it dobie I don't know, but dobie along the frontier. They're only worth about apiece in our money, and heavier'n all get out. man wouldn't make a fortune even if he could away a hackload of 'em.

"'They're shippin' 'em down the branch from [here] to some o' those minin' camps around Cananea, plains Charley to the boss. 'Better have some you'll never git into that safe.' I could see that was dead anxious to keep the pair from blowin' but they could see it, too, an' that only made more anxious to get into it.

"'Leave that to us,' says the boss. 'Got the handy?' he says, turnin' to his pal, who was an oyster.

"'Betcha,' says the mum one, 'an' we'd better tin' out o' here or we'll be havin' a posse Cochise.'

"He scrambled off the car an' made for the near the track. Lookin' sharply, I could see two tied out there, and he hurried up to one of fumbled around in the saddle bags. In two was back with a whole box—about two dozen dynamite, under his arm.

"'I guess we won't need it all,' says the boss thoughtfully.

"'All!' says I, without thinkin'. 'Gee Pete, put all that dynamite in this here car, you'll have



rope to get down into the hole occupy this spot when you touch h

"'I reckon about a dozen sticks continues the boss.

"I begin to see the finish of my ahead, and began to wonder what so would give me in place o' her—tha in a collected condition after the fu an to look as though I might go h some of these poor hoboes we hit on

"The leader walked over and heft He could hardly lift it off the floor.

"'We'll stack these dobies around of it, too keep the money from bei dom come when the powder lets loo 'em made Tim and me an' Charley s' o' dobies around and on top of the sa see the safe for the sacks o' money the safe door and in front of it, pa they found a crack, they packed th dynamite. It would have turned a cracker's hair gray to see the sinful berial, but these fellows didn't know dynamite and the use of it than so they got everything fixed up to their l a cap on to a four-foot length of fus into one of the sticks and split the lightin'.

"'You take these pilgrims off a spa says the head robber, 'an' I'll light along after.'

"The Oyster herded us out o' the into the brush. 'See here, partner,' my advice and move about a hundred y that car, and you'll feel better when th

"He seemed to feel that I might be matter, and we all sashayed a block m in no time at all here come the boss, fast as he could with a pair of big spu We crouched down, waitin' for the expl that something was goin' to happen shor we waited an hour.

"'I wonder if that fuse has——' bega that's as far as he got.

"There was a flash that put out the mo or two, and a roar like a clap of thunde howlin' an' yellin' and screechin' an' wh heads that sounded, honestly, like h loose. I never expect to hear anything all my born days. No more the howlin than we began to hear something droppi

"'Sufferin' snakes! What tore loo gasped the boss robber. All round us noises like big hailstones droppin'—p through the bushes or into the sand, a while there'd be a silvery 'ping.'

"We got over to the car, or what was all the sick-lookin' rollin' stock I ever laid express car had 'em all beat. The whole car was gone clean, the ends and the t that was left. The safe ahd fallen thro lyin' on the right-o'-way between the tru

"'Looks sort o' like she got an overdo head robber with a grin. 'But where is those dobies?' We looked all over the ca dobie could we find.

"'By gum!' says the Oyster, 'that expla howlin' we heard over there. Didn't ye eve ened bullet howl through the air?'"

"Tim and me, under the instructions agents, crawled under the car and shoved it was blown so that it could be pried open and the two of them didn't lose any time g of it. The express company never tells h ses in a case o' this kind, and I couldn't s much they got, but I saw 'em pack away in t a dozen or more bundles of bills thick enou a cow, an' they made us carry over to the half-dozen sacks of gold that sure weighed The Oyster packed the stuff away in the while the boss watched us.

"'All right, Grant,' he says finally to the oss give him a wicked look for callin' his t didn't say anything.

"The Oyster climbed aboard his pony and s while the boss swung over his own animal

"'So long, boys,' calls he. 'Don't make any re getting out o' range, for fear one o' ye part.' He spoke to his pony, there was a mps, and the two of 'em went tearin' off sert, fadin' away in the moonlight while we e turned to the ruined car and sized thing and a couple of dobies bedded in a near-by st, and we found a couple more in our ca st of 'em was around the surrounding count y there was over 100,000 o' them dobies ound the desert, and I've heard it claimed ma t some of 'em were picked up in Cochise, way, although I don't swear to this last yarn ' was transferred just after this to the Los nta Barbara run, so I don't know for sure, y that the Overland and Sunset Express use re to give the tourists a chance to get out obies for souvenirs.

"They run poor Grant Wheeler down in a s uthern Colorado after chasin' him clear thro exico, and he, wounded and seein' that the jig ot himself through the head. Funny thing y didn't find the gold on either him or his d they killed them both, so I reckon somew t sandy desert not far from the Dragoon Mo buried enough gold to make a man rich for li "Wheeler was nothin' but an ignorant cow p t for about three minutes he had young Squa a tree when it came to makin' money fly, even was nothin' but Mexican dollars. Ain't that

EDWARD C. CROSSY

a rope to get down into the hole in the ground that'll occupy this spot when you touch her off.

"'I reckon about a dozen sticks should do the work,' continues the boss.

"I begin to see the finish of my poor old engine just ahead, and began to wonder what sort o' a machine they would give me in place o' her—that is supposin' I was in a collected condition after the fuss was over. It began to look as though I might go home in a sack, like some of these poor hoboes we hit once in a while.

"The leader walked over and hefted one of the sacks. He could hardly lift it off the floor."

"'We'll stack these dobies around the safe and on top of it, too keep the money from bein' blowed to kingdom come when the powder lets loose,' and the two of 'em made Tim and me an' Charley stack up those sacks o' dobies around and on top of the safe till you couldn't see the safe for the sacks o' money. Then underneath the safe door and in front of it, packin' it in wherever they found a crack, they packed their dozen sticks of dynamite. It would have turned a professional safe cracker's hair gray to see the sinful waste of good material, but these fellows didn't know any more about dynamite and the use of it than so many kids. After they got everything fixed up to their likin', they pinched a cap on to a four-foot length of fuse, shoved the cap into one of the sticks and split the fuse, all ready for lightin'.

"'You take these pilgrims off a space into the brush,' says the head robber, 'an' I'll light it and come right along after.'

"The Oyster herded us out o' the car and a ways into the brush. 'See here, partner,' says I, 'you take my advice and move about a hundred yards further from that car, and you'll feel better when the fuss is over.'

"He seemed to feel that I might be right about the matter, and we all sashayed a block more from the car. In no time at all here come the boss, hot-footin' it as fast as he could with a pair of big spurs on his heels. We crouched down, waitin' for the explosion an' feelin' that something was goin' to happen shortly. Seems like we waited an hour.

"'I wonder if that fuse has——' began the boss, but that's as far as he got.

"There was a flash that put out the moon for a second or two, and a roar like a clap of thunder. There was a howlin' an' yellin' and screechin' an' whistlin' over our heads that sounded, honestly, like hell had broken loose. I never expect to hear anything like it again in all my born days. No more the howlin' had died away than we began to hear something droppin' all round us. 'Sufferin' snakes! What tore loose over there?' gasped the boss robber. All round us we could hear noises like big hailstones droppin'—put-put-put-put, through the bushes or into the sand, and once in a while there'd be a silvery 'ping.'

"We got over to the car, or what was left of it. Of all the sick-lookin' rollin' stock I ever laid eyes on, that express car had 'em all beat. The whole center of the car was gone clean, the ends and the trucks was all that was left. The safe and fallen through and was sittin' on the right-o'-way between the trucks.

"'Looks sort o' like she got an overdose,' says the head robber with a grin. 'But where in time are all those dobies?' We looked all over the car, and not a dobie could we find.

"'By gum!' says the Oyster, 'that explains all that howlin' we heard over there. Didn't ye ever hear a flat-nosed bullet howl through the air?'"

"Tim and me, under the instructions of the road agents, crawled under the car and shoved out the safe. It was blown so that it could be pried open easy enough, and the two of them didn't lose any time gettin' inside of it. The express company never tells how much it goes in a case o' this kind, and I couldn't see just how much they got, but I saw 'em pack away in their clothes a dozen or more bundles of bills thick enough to choke a cow, an' they made us carry over to their horses a half-dozen sacks of gold that sure weighed a pile.

"The Oyster packed the stuff away in the saddle bags, while the boss watched us.

"'All right, Grant,' he says finally to the boss. The boss give him a wicked look for callin' his name out, but didn't say anything.

"The Oyster climbed aboard his pony and sat watchin' while the boss swung over his own animal.

"'So long, boys,' calls he. 'Don't make any fuss while you're getting out o' range, for fear one o' ye might get hurt.' He spoke to his pony, there was a couple of leaps, and the two of 'em went tearin' off across the desert, fadin' away in the moonlight while we watched.

"We turned to the ruined car and sized things up. Tim found a couple of dobies, bedded in a near-by telegraph post, and we found a couple more in our cab, but the rest of 'em was around the surrounding country. They knew there was over. 100,000 o' them dobies scattered around the desert, and I've heard it claimed many a time that some of 'em were picked up in Cochise, five miles away, although I don't swear to this last yarn.

"I was transferred just after this to the Los Angeles-Santa Barbara run, so I don't know for sure, but they say that the Overland and Sunset Express used to stop there to give the tourists a chance to get out and hunt dobies for souvenirs.

"They run poor Grant Wheeler down in a swamp in Southern Colorado after chasin' him clear through New Mexico, and he, wounded and seein' that the jig was up, shot himself through the head. Funny thing was that they didn't find the gold on either him or his partner, though they killed them both, so I reckon somewhere in that sandy desert not far from the Dragoon Mountains is buried enough gold to make a man rich for life.

"Wheeler was nothin' but an ignorant cow puncher, but for about three minutes he had young Squanderbilt skinned a mile when it came to makin' money fly, even though it was nothin' but Mexican dollars. Ain't that right?"

EDWARD C. CROSSMAN.

# *The Thwarted Ghost.*

## SHOWING THE ADVANTAGES OF OUR MODERN INVENTIONS.

*From London Opinion.*

THERE were just four of us left in the smoking-room—Macquoid, who believes in ghosts, and Opper, who doesn't; myself, with no settled conviction either way, and, finally, Hillaby, who has traveled so much in the United States that we always credited him with having imbibed as much of Yankee unbelief as he had adopted of Yankee ways.

As it turned out, we were wrong. Scarcely had Mac and Opper commenced the hot debate upon ghosts and ghost seeing, which infallibly breaks out whenever they touch the subject (which, again, is pretty nearly every time they meet,) when Hillaby struck in:

"Say, you fellows, just quit your wrangling for a piece, and I'll tell you the realest ghost story of 'em all."

Mac brightened up at this unexpected support; Opper's lip began to curl.

"H'm!" he grunted, "I'm tired of listening to real ghost stories which are invariably told second-hand."

"Well," said Hillaby, "you're going to hear one first-hand for a change. This is one little adventure of my own. I'm not putting up any second-hand goods this trip, so if you'll just sit tight while I fix my pipe, you shall have the tale straight and no kinks."

We snuggled down into our seats, and prepared for thrills.

"I think you fellows remember my old school mate, Burbridge," Hillaby began, "but whether you do or not won't matter, because he doesn't figure to any extent in the affair. I only mention him because it was at his place—or rather his father's place down to Rimingford—that the thing happened.

"I was down there for the shooting one November, and I had barely set my foot inside the door, so to speak, when Burbridge got me in a corner and asked me if I was the least bit particular about sleeping accommodation.

"'Not a little bit,' I said, 'so long as I don't get put in a damp bed or in a rat-ridden hay loft. Just you fix up your arrangements right straight along, and give me the distinguished visitor's chamber or the top attic, as you please. I shan't mind whichever it is.'

"'Thanks, awfully,' says Burbridge. 'I was sure you wouldn't mind, old chap, but I thought I'd ask you to make sure. The fact is, we are a bit crowded, and it's necessary to put some one in what we call the haunted room. Not that I believe it's really haunted, you know,' he added hastily, 'only one or two queer things have happened there, and that's quite enough to give the room a bad name, especially in an old house like this.'

"'I see,' said I. 'What sort of queer things, might I ask? You can trust me with all the creepy details; I guess I'm ghost-proof. What's the ghost like—shrieking female, with blue fire, clanking chains, and all the usual accessories, eh?'

"Burbridge smiled at this. 'Not exactly,' said he. 'Not that kind of a ghost at all. To tell you the solid truth, I don't know that any one claims to know precisely what sort of a ghost it is. It's like this. Somewhere about ninety years ago, the pater's great uncle—a buck of the Regency, and a notoriously wild blade in his time—took it into his head to get quit of some big trouble he was in by cutting his throat in that room. Now we don't know that his ghost haunts the room—in fact, I have as strong a disbelief in ghosts as yourself—but queerly enough the only two men who have occupied the room since then have done precisely the same thing; both of them were found dead in the morning, each with his own razor gripped in his hand. Seemed almost as if each of them had made up his mind to shave, and had changed his mind half-way, and done the other thing. There you are, that's all there is to it, and if you like you can decide not to sleep there.'

"'Not a bit of it,' said I. 'Tell John, or whatever his name is, to take up my traps, and I'll begin my lease of the room right now. Say, what o'clock do you dine? I want to clean up a bit. Have I time?'

"'Oh, heaps! You've the best part of an hour; we don't dine till 8.'

"'Very well, then. John can bring me up some shaving water, and I'll give your old ghost a chance to get some further practice. He must be afraid of getting rusty.'

"We both laughed at this, and I left him to follow the boy up to my room.

"I must say it was a good sort of a ghost room, the very kind of room that I should want to stay around and do my haunting in if ever I took up that line of business. I daresay you fellows know what I mean—paneled walls, old-fashioned chimney piece, four-poster, and all that sort of fitment. And what made it all the more 'haunty' was the dead stillness of it when the door was shut. You see, it lay at the end of a long corridor, away from the main body of the house.

"Now, before I say any more, I want you to know that all that ghost talk didn't bother me any. I liked the room, it suited me, and if there was anything I could have asked for, it would have been a chance to investigate something a little more authentic in the ghost line.

"Mind you, I'm not saying that it was exactly pleasant to remember that in this very room in which I stood three men had cut their throats, one after the other, and for no apparent reason. Nor was it comforting to reflect that Burbridge, for all his talk about not believing in ghosts, was probably twiddling his thumbs in a corner of the house and wondering whether I was going to be the fourth man. He's a good fellow, Burbridge, but beastly nervous and superstitious.

"Well, to go on. I unpacked my kit by the light of the candles—Burbridge's father would sooner have painted his house bright green than allow it to be desecrated by anything modern in illuminations—I unpacked and got out my shaving tackle. Then I lathered. I believe in a good long lathering, and while I was rubbing it in I fancied I felt a draught, as if the door had been suddenly opened. I turned round and found I was mistaken; door was shut as tight as I had left it.

"All right; I finished my lathering and picked up the razor. One, two, three—down the right cheek; turned to the left cheek and—there was my ghost, peering over my shoulder in the glass.

"My, it was an ugly face, I can tell you. Wicked! that's hardly the name for it. I couldn't see much of the figure, but what I did see was enough to tell me that this was the Regency Buck to whom Burbridge had referred.

"I don't mind confessing that I got all the thrills I wanted; in fact, I was too out-and-out frightened to move a muscle. I just stood in front of that glass as though I was carved in stone. Turn my head or move my arm I could not—not for my life.

"The face was shadowy at first—barely distinguishable in the candle light; then it grew and grew in distinctness—and wickedness—until I could do nothing but hold my breath and stare, petrified, into its eyes. I would have gladly given every cent I was worth to be able to turn round and face it, but I was fixed, as if I'd been a mummy.

"Then as I stood with my tongue sticking to the roof of my mouth, I saw a hand creep up to mine in the mirror—saw it creep up until it rested on that hand of mine which still held the razor. Like a flash it came into my mind how those other two poor fellows had met their death.

"Without removing his eyes from mine for an instant, the ghost began to draw my hand with his right across my throat. I could feel no actual touch—nothing but a sort of cold clamminess upon my wrist—but I could see the movement and feel the pressure of the razor upon my throat.

"For one moment I believe I tried to say prayers; the next I laughed—laughed, loud and long, while the old ghost, with a horrible glare of disappointed spite, vanished—just like a puff of smoke. And still I laughed. Oh, boys, I tell you, I lay down and laughed until I was sore."

And Hillaby laughed again at the recollection.

"But weren't you hurt? Didn't anything happen?" we asked him in bewilderment.

"Hurt? Happen?" replied Hillaby, still chuckling. "Not a little bit. Don't you see, the ghost was up against modern science. I was using a safety razor!"

EDWARD ANTON.

## Passing of Isles of Shoals.

Appledore Island, Isles of Shoals, off Portsmouth, N. H., has been platted into house lots and old visitors are amazed to find the island is now simply real estate. It has always been thought that no money could buy any part of these isles, immortalized in song and story; it was thought that the name of Mrs. Celia Leighton Thaxter had sufficient charm to hold intact the island upon which she was born and died, but it has been decreed otherwise, and the shrine of that gifted authoress is doomed to be given up to the speculator and to people who seek summer homes on that marvelous pile of granite boulders and shrubbery, of which Mrs. Thaxter once wrote:

"Who shall describe that wonderful noise of sea among the rocks, the most suggestive of all sounds in nature? The little islets, the most delightful places in the world, lovely with their fringe of weeds, thistles and mullein stalks, drawn clearly against the sky at the upper end of the slope, and below their mosaic of stone and shell and sea work, tangles of kelp and driftwood—a mass of warm, neutral tints with brown, green and crimson mosses and a few golden snail-shells lying on the many tinted gravel, where the ripples lapse in delicious murmur.

"To describe the foliage is impossible. The pansies, richly streaked with burning gold, the dark velvet coreopsis and the nasturtium; the larkspur, blue and brilliant as lapsis-lazuli; the sweet peas of a deep bright rose color, their odor like rich wine, too sweet almost to be borne, except when the pure fragrance of mignonette is added—such mignonette as never grows on shore. What is there on this island which so transfigures all familiar flowers with such beauty, the wild flowers, of which there are numberless varieties, the pink robert which blushes with a tint as deep as a damask rose; the wild roses as bright as red carnations, their warm blush glowing against the cool gray stones?" Already it is reported, fully 100 lots has changed ownership.—[Boston Transcript.

## Benefit of a World-Language.

The advantages of a world-language are indisputable. Without it every man must be content to express himself in his own tongue; and every man who needs to know what has been said upon the subject in which he is specially interested must of necessity master half a dozen other languages. And this is the disadvantage of the individual only; even more far-reaching and significant are the disadvantages of the several communities each of which has only the speech of its own stock. In the absence of a common tongue they may fail to understand one another and misunderstandings may lead to bickerings, and bickerings may bring them to open strife. When we see how much easier it is for the British and the Americans to understand each other than it is for the French and the Germans' we perceive at once how much the existence of a world-language would make for peace.—[Brander Mathews in the Century.

# Some Leading Cartoons of the Day.

The Persistent Suitor




Old Familiar Phrases, Tunes of Long Ago—
Chorus from the Wings.—"Take him off."

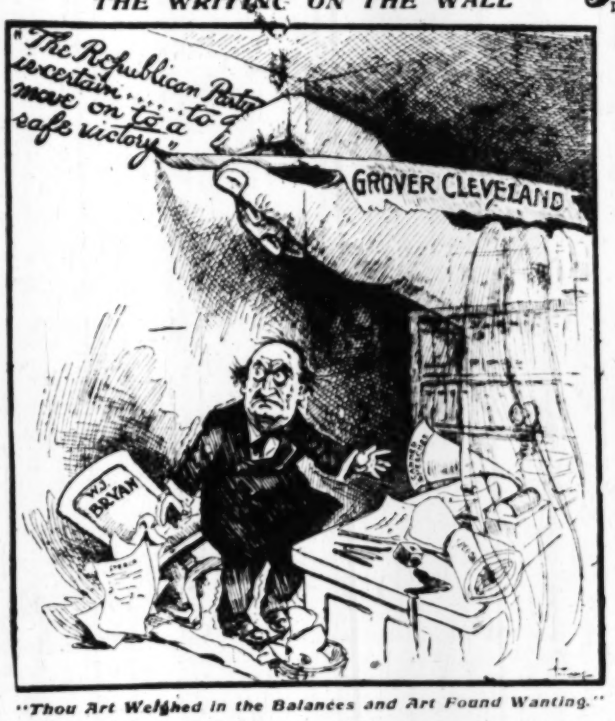
(Philadelphia Press)

CASTRO.




(Chicago Tribune)

THE WRITING ON THE WALL




"Thou Art Weighed in the Balances and Art Found Wanting."

(Providence Journal)




MR. JOHN W. KERN HAS BEEN OFFICIALLY WARNED

(Denver Republican)

THAT AWFUL BOY.




OF COURSE HE HAS TO GET INTO TROUBLE JUST WHEN THERE'S COMPANY COMING.

(Chicago News.)

When Teddy Hits Jungleland.




(Louisville Post)



## Good Short St

BRIEF ANECDOTES GATH
VARIOUS SOURC

*Compiled for The T*

**Confusion.**

ILLIAN BRAITHWAITE HILL, of humorous advertisements, rep of haberdashers in St. Joseph, t siness rival, on advertising humor.

"My friend," said Miss Hill, "says seriousness, not humor, in its 'ads.' H himself horribly as he states his case to me as confused and absurd as the wife's death that a Milwaukee man sen ator I know.

"This obituary said:

"'Mine wife Gretchen is dead. If s next Friday she'd been dead just two tree falls, so must it stand.'"

* * *

**Geordie Horn's Chest.**

GEORDIE HORN was a character we the country folk of the Scotch Highl years ago. He belonged to a class rath ity, for he was neither a tramp nor a though frequently following the habits dering from farm to farm the greater p he was kindly treated and hospitably e erally. While he was a man of unsou was mentally weak and exceedingly la "He's a gie cute chiel, though slow understanding, it was the way a good him.

One day he arrived at his friend the do plained of a severe pain in his breas handed him a plaster with instructions t chest without delay. Geordie gave hi knowing looks and took his departure. him a few days later and inquired how now. Geordie replied: "Nae better." told you with the plaster?" the doctor "Weel, no, not exactly; I done the b didn' have a chest sae I stuck it on my t ner.)

* * *

**The Wrong Horse.**

BRIDGET had been in America only a but she believed in the principle of now what she ought to know. She had laundry girl in a small family of well When asked if she understood all the de work, she unhesitatingly replied: "Sure I Her mistress was not quite satisfied, while she was busy with her first washin upon her. Bridget seemed to be doing a left without offering suggestions.

Next morning the ironing was in order, was hard at it when her mistress looked in you get the clothes ironed, just throw th horse."

"All right, mam," the busy laundry girl stopping to raise her eyes from her wo The laundry-room was located in an ou joining the barn, and occasionally the neig family horse and the merry voice of Bridge throughout the house.

Returning to the laundry-house a coupl later, the lady could scarcely believe her e restrain her mirth when she beheld the fa standing patiently beside Bridget, loaded newly-ironed sheets, pillow cases, table clothe trimmed waists and skirts. With an anxio her honest face Bridget observed: "I'm g home, mam, for I'll have to have another ho

* * *

**Weir Mitchell's Bore.**

DR. WEIR MITCHELL, whose brilliance cine is only excelled by his brilliance it noted in Philadelphia for the detestation i bores.

Only a bore can ruffle the gracious and gent Dr. Weir Mitchell's manner, and even with proofs are delicate rather than rough.

They say at the Franklin Inn, Philadelphia 10, that a bore accosted Dr. Weir Mitchell o Chestnut street and insisted on walking wit the Philadelphia Library. During this walk t flow of talk was incessant. Dr. Weir Mitche calmly amid the deluge, frowning silently.

But as they turned down Juniper street, a m this way stretched out his arms and yawned dislocate his jaw.

Dr. Weir Mitchell took the bore's arm and toward the yawning man.

"Hush," he said. "Don't speak so loud. Pe for you."

* * *

**Much Sympathy.**

DR. SIMON FLEXNER, discussing the anti vivisectionists in New York, said that their sympa animals was as misplaced as the sympathy of Bill's Frenchman.

"This Frenchman, he explained, unluckily bou almanac that gave the dates of the world's chief that day on he lived a life of mourning. T April 30, he had crape on his hat.

"Have you lost a relative?" a friend asked.

"Certainly," said he. "But today is a sad anniversa French people. On April 30, 1524, the Ch

smirked in their second venture for the poor total of forty-four runs. In minority of 132, Montreal made a better showing than in their first in-

ters and one for pacers, the trotters will go the first day of the meeting and the pacers the following day.

These races should bring out large

her dam, Ava Dudley, is by St. Vincent, 2:13¼, he by Wilkes Boy. She is registered under the name of Nell-

# Good Short Stories.

## BRIEF ANECDOTES GATHERED FROM VARIOUS SOURCES.

*Compiled for The Times.*

**Confusion.**

LILLIAN BRAITHWAITE HILL, the noted writer of humorous advertisements, replied, at a banquet of haberdashers in St. Joseph, to an attack, by a business rival, on advertising humor.

"My friend," said Miss Hill, "says the public wants seriousness, not humor, in its 'ads.' But he contradicts himself horribly as he states his case. His facts seem to me as confused and absurd as the obituary of his wife's death that a Milwaukee man sent to a Milwaukee editor I know.

"This obituary said:

"'Mine wife Gretchen is dead. If she had lived till next Friday she'd been dead just two weeks yet. As a tree falls, so must it stand.'"

* * *

**Geordie Horn's Chest.**

GEORDIE HORN was a character well known among the country folk of the Scotch Highlands twenty-five years ago. He belonged to a class rather hard to classify, for he was neither a tramp nor a farm hand, although frequently following the habits of both. Wandering from farm to farm the greater part of the time he was kindly treated and hospitably entertained generally. While he was a man of unusual strength, he was mentally weak and exceedingly lazy.

"He's a gie cute chiel, though slow in the uptack" (understanding,) was the way a good many described him.

One day he arrived at his friend the doctor's and complained of a severe pain in his breast. The doctor handed him a plaster with instructions to put it on his chest without delay. Geordie gave him one of his knowing looks and took his departure. The doctor met him a few days later and inquired how he was feeling now. Geordie replied: "Nae, better." "Did you do as I told you with the plaster?" the doctor went on.

"Weel, no, not exactly; I done the best I could. I didn' have a chest sae I stuck it on my bandbox" (hatbox.)

A.

* * *

**The Wrong Horse.**

BRIDGET had been in America only a few months, but she believed in the principle of pretending to know what she ought to know. She had been engaged as laundry girl in a small family of well-to-do people. When asked if she understood all the details of her work, she unhesitatingly replied: "Sure I do, mam."

Her mistress was not quite satisfied, however, and while she was busy with her first washing, looked in upon her. Bridget seemed to be doing all right, and she left without offering suggestions.

Next morning the ironing was in order, and Bridget was hard at it when her mistress looked in to say: "As you get the clothes ironed, just throw them over the horse."

"All right, mam," the busy laundry girl replied without stopping to raise her eyes from her work in hand.

The laundry-room was located in an out-house adjoining the barn, and occasionally the neighing of the family horse and the merry voice of Bridget resounded throughout the house.

Returning to the laundry-house a couple of hours later, the lady could scarcely believe her eyes nor refrain her mirth when she beheld the family horse, standing patiently beside Bridget, loaded down with newly-ironed sheets, pillow cases, table clothes, and lace-trimmed waists and skirts. With an anxious look on her honest face Bridget observed: "I'm glad you've come, mam, for I'll have to have another horse."

A. G. R.

* * *

**Weir Mitchell's Bore.**

DR. WEIR MITCHELL, whose brilliance in medicine is only excelled by his brilliance in literature, is noted in Philadelphia for the detestation that he has for bores.

Only a bore can ruffle the gracious and gentle suavity of Dr. Weir Mitchell's manner, and even with bores his reproofs are delicate rather than rough.

They say at the Franklin Inn, Philadelphia's literary club, that a bore accosted Dr. Weir Mitchell one day on Chestnut street and insisted on walking with him to the Philadelphia Library. During this walk the bore's flow of talk was incessant. Dr. Weir Mitchell walked on amid the deluge, frowning silently.

But as they turned down Juniper street, a man across the way stretched out his arms and yawned as if to dislocate his jaw.

Dr. Weir Mitchell took the bore's arm and nodded toward the yawning man.

"Look," he said. "Don't speak so loud. People can hear you."

* * *

**Too Much Sympathy.**

DR. SIMON FLEXNER, discussing the anti-vivisectionists in New York, said that their sympathy for animals was as misplaced as the sympathy of Aurelien Scholl's Frenchman.

This Frenchman, he explained, unluckily bought an almanac that gave the dates of the world's chief events. From that day on he lived a life of mourning. Thus, on April 30 he had crape on his hat.

"Have you lost a relative?" a friend asked. "Not exactly," said he. "But today is a sad anniversary for the French people. On April 30, 1524, the Chevalier Bayard died." On May 2 he had the crape on again. "Still mourning Bayard?" said the friend. "No," said he; "but don't you remember that on May 2 a great and charming poet, Alfred de Musset, breathed his last?" On the 6th of the same month:

"Whom are you mourning for now?" "For an honest man, Gen. Cavaignac." On the 30th, crying terribly, he said: "Ah, Joan of Arc!" On this date, in 1431, a handful of Englishmen and a miserable bishop put the gallant maid to death." On July 13 he took a bath in memory of the assassination of Marat. On the 16th Beranger's death gave him a fatal shock. On the 18th, having read of Napoleon's departure to St. Helena, he felt better, but on the 23d the bombardment of Dieppe by the English, in 1694, confined him again to his bed. He was taken with a fever and died on the 22d, muttering: "In a month, the massacre of St. Bartholomew!"

* * *

**Merely a Loan.**

MRS. M., whose husband is a physician in a town in New Mexico, is often called upon to assist with patients, and this she does willingly, even though the disease be smallpox, as it was in the present instance. The patient lived a few miles out into the country, and as the roads were very dusty, Mrs. M. chewed gum to relieve her mouth and throat from the stinging alkali particles which she unavoidably inhaled during the drive. At the bedside of the smallpox sufferer she was still chewing, and she wondered that the patient, who was a Mexican boy, gazed at her so longingly, until he suddenly asked in piteous tones: "Oh, please let me chew your gum awhile!"

Mrs. M. smiled, and at once surrendered the coveted morsel, being glad to afford the patient some slight comfort. When the time came for the doctor to leave, the incident had slipped her mind, but the boy had not forgotten. Carefully he twisted the gum into a wad with his tongue and, taking it out of his mouth, reluctantly reached it toward his benefactress, saying: "Many thanks, señora!"

He was allowed to keep the treasure.

A. M. A.

* * *

**A Poor Defense.**

TALI ESEN MORGAN, the noted musical director of the great Ocean Grove religious festivals, said the other day that the Merry Widow waltz had been stolen from Mendelssohn's oratorio of "St. Paul."

"It is a clear case of plagiarism," said Mr. Morgan, "and Lehar in his defense only incriminates himself the more. In fact, Lehar's defense rather reminds me of the valet who was accused of drinking his master's wine.

"To this valet the master said:

"'Look here, you! I believe that you have been at this decanter of claret and then filled it up with water."

"'Oh, no, sir,' said the valet, in an aggrieved tone.

"'Well, it tastes like it,' said the master, and he set down his glass with a wry face.

"'Oh, no, sir,' said the valet excitedly. 'In the first place, sir, I never drink wine. In the second place, when I do drink it, I never think of filling the bottle up with water. And in the third place, when I do put water in, I always am very careful to add a little brandy so that the wine may not lose its strength.'"

* * *

**Vivacity Misinterpreted.**

CHARLES J. BONAPARTE, Attorney-General of the United States, was presiding at a meeting of the Civic Reform League in New York, May, 1905, where a sequence of long, dull papers were presented. Between papers, Mr. Bonaparte would arouse the jaded interest of the audience with humorous references and pertinent jokes. Each was punctuated with a vivacity of manner, that indicated his French ancestry, which, to those who knew his real worth and real work was nothing unusual.

But—and here hangs the story—there was one in the audience to whom Mr. Bonaparte's name and work were unknown, who contemplated these mannerisms with growing disapproval. He was a serious-minded, bespectacled man, tall and spare, with a vagrant wisp of gray hair rising from a much-rubbed and wrinkled forehead and who seemed deeply interested in the overly dull papers until Mr. Bonaparte began to enliven the dullness, when his whole attention was directed to the distinguished Cabinet officer. He glanced at his programme and then back to Mr. Bonaparte, and finally turning to his neighbor, asked: "Who is the presiding officer?"

"Ah! Bonaparte," said he reflectively upon being informed, and after further grave contemplation, addressed his neighbor thus:

"Is that his usual manner or has he been having too much dinner?"

G. L. L.

* * *

**A Career on the Stage.**

A CAREER on the stage was the early ambition of Robert M. La Follette, United States Senator from Wisconsin. His choice of the equally limelight career of filibustering Congress and other sensational political stunts instead of barnstorming country audiences was due in a great measure to the highly demonstrative advice of the great tragedian, John McCullough.

In the late seventies, Mr. La Follette, then a slender undersized college youth, possessing a fine voice, a keen eye and full of nervous force, sought a hearing for his own histrionic talents before the great McCullough, whose magnificent physique peculiarly fitted him for tragic roles. Mr. McCullough graciously consented. After hearing Mr. La Follette in several recitations which he delivered with much fervor, running the gamut of the emotions from gay to grave, the great actor asked Mr. La Follette if he could give the lines of Iago to his own Othello. Mr. La Follette could. In a moment the parlor was transformed into a stage with La Follette cast for Iago and McCullough as the dark-skinned Moor.

A scene was chosen, then another, and La Follette met the great McCullough with unmistaken fervor and spirit. Then came the scene when Othello is maddened and tortured by his fears of Desdemona's faithlessness, after Iago with such cunning and fiendishness had poisoned the Moor's mind by his vile insinuations. At sight of Iago, Othello exclaims:

"Avaunt! begone! Thou hast set me on the rack!" And ending with "Farewell! Othello's occupation's gone!" Here Othello seizes Iago by the throat and says: "Villain, be sure thou prove my love is false!"

Suiting the action to the words, McCullough, magnificent of physique, seized the diminutive La Follette by the throat and as if he had been a weakling cat, to use the expression of an eyewitness, shook him until his teeth chattered. McCullough glared ferociously upon La Follette, who in helpless agony was being thrashed about the room in the merciless grip of the superb interpreter of the dark-skinned Moor, and when the friendly audience had recovered from its amazement, Mr. La Follette was emerging, very much crestfallen, from beneath the old-fashioned square piano where he had finally been thrown by the enraged Moor.

Then Mr. McCullough gave his decision.

"No, Mr. La Follette, you are too small to be an actor! In this scene, had we been acting together, the gallery gods would have cried out, with great reason: 'Oh, let up on the little duffer! Take a man of your size!' No, on the stage one must meet powerful combatants. You would but incite pity. Not for you Virginius, Macbeth, Othello, King Lear!"

G. L. L.

* * *

**Content.**

CHARLES FROHMAN, who is rapidly establishing a "world theater"—a theater where the world's first playwrights and performers work on American lines under his direction—talked the other day about content.

"I don't work for money," he said. "The hardest workers never work for money. When did money bring content?

"You know the story of the satrap and the Persian physician? A certain young and profligate satrap, exhausted alike in body and in mind, sent for a famous Persian physician and said:

"'I have squandered my youth in riotous living. My frame is enfeebled like an old man's, and my mind is disordered with remorse and horror. Can you help me?'

"The Persian physician, looking gravely at the pale satrap, answered:

"'You have but one hope. Go forth and find, if there be such, a perfectly contented man. Persuade this man to exchange shirts with you, and you will be strong and happy again.'

"The satrap set out upon his search. He traveled many months in vain. But at last he heard of a cobbler who was said to be absolutely contented.

"The satrap came at last to the cobbler's door. The house was but a hovel, and on a board before it the cobbler lay asleep. Awaking him, the satrap asked if it were true that he was quite contented, and the cobbler, with a laugh, declared that it was.

"'Then,' said the satrap, 'I have a boon to ask at your hands. It is that you will exchange shirts with me. For thus, a wise physician has said, I may become strong and contented also.'

"But the cobbler shook his head.

"'Most cheerfully would I grant your request, young man,' he began, 'but——'

"'Nay, nay, deny me not!' the satrap cried. 'I will pay you any sum that you may name.'

"'I seek not your gold, youth,' said the cobbler, but—but——'

"'But what?'

"'The truth is, I have no shirt.'"

* * *

**The Salome Dancer.**

"I HAD the honor, in London last month, of supping at the Savoy with Maud Allan, the Salome dancer. It was a great experience."

The speaker, a young actor, sighed and resumed:

"How beautiful the Savoy supper room is. We have nothing like it here. And to see all those fair women in their superb gowns, leaning forward, smoking cigarettes, at the supper's end—how modern it makes one feel!

"Maud Allan talked to us about her Salome dance, about the kissing of the head of John the Baptist. She said she could see nothing wrong about the kissing, on the stage, of a papier maché head, when the real head is continually being kissed by the devout.

"'The real head?' said I. 'Where is the real head?'

"Then, with a laugh, Miss Allan told me a story about the Abbe de Marolles.

"This famous abbe once visited Amiens. They took him through the splendid Amiens Cathedral; then they showed him the head of John the Baptist.

"The Abbe de Marolles, devoutly pressing his lips to the relic, exclaimed:

"'Heaven be praised! This is already the fifth or sixth head of the saint that I have had the good fortune to kiss.'"

* * *

**Plain but Sufficient.**

THE late Josiah W. Leeds of Philadelphia was noted for his lifelong fight against immodesty. Mr. Leeds reformed the theatrical poster, he elevated painting, and in a number of cases he even succeeded in having nude statuary draped.

He loved simplicity as he loved modesty. Ostentation he abhorred—especially the ostentation at funerals and cemeteries. He used often to quote an epitaph that he had once seen in a secluded graveyard.

This epitaph, which was cut on the simplest, cheapest stone it is possible to imagine, said:

"The monument is very plain, no doubt, but all the money in the world would not have brought our poor dear father back to us again."

# The House Beautiful—Its Flower Garden and Grounds.

## GARDEN ACCESSORIES.

### SOME SUGGESTIONS AS TO THEIR CHARACTER AND USE.

*By Ernest Braunton.*

THERE is far greater necessity for garden accessories in a semi-tropic clime than there is in lands of ice and snow. In a land of perpetual sunshine every garden should have a sun dial; in no country can it be so useful as in our own. Where clocks and watches fail, it is as well to have one accurate timepiece that never fails. It is best to have a very simple sun dial with nothing on the plate save the necessary figures, but in formal gardens of some pretentions, where the setting is elaborate, a motto often encircles the dial. If one is used, see that it is in plain English, that its meaning may be clear to all and not alone to those who know much or little of Latin.

In our favored land garden seats and arbors may be used at all seasons and should be in every garden in every land, for a visit to the garden must not be made a task, and there are many of the frequenters who have need of temporary rest. Every garden of any size needs at least one "summer-house," one with open sides but water-proof top, so that it may be used, if desired, during rainy weather. For perfect landscapes Southern California has dire need of more inland water, therefore a small body of water has, in local gardens, a most unusual charm, but it should be harmonious with its surroundings and never so large as to dominate the garden or landscape. If in a formal garden or close to the house or other buildings, or garden accessories of an architectural nature they may be formal in design. If removed from all this and amid more natural quietude they should be informal in outline. The same rule holds good with all garden features—a rustic moveable seat is proper in any aspect, and a fixed seat should smack of its immediate surroundings. The writer has, in his garden, a seat beneath a pine, and the back, legs, braces, etc., are from rough pine branches; one contemplated, beneath a palm, will be constructed from palm-leaf stems to the same extent. In any garden should be found, first, an air of restfulness and quietude —no striking, bizarre effects that seem to stare at and repel all visitors as intruders to their domain.

**The Mexican Tulip Poppy.**

One may be certain of good results with the Mexican tulip poppy (Hunnemannia) sown any or every month in the year. Why any one should waste time trying to grow the "cranky" yellow tree poppy (Dendromecon) is beyond the comprehension of the writer, for the flowers of the herbaceous plants are in every way superior to those of the bush, and for numbers will vie with any plant grown. Of the large poppy family none will keep in the house better than the Hunnemannia, and no clearer, purer yellow ever found its way into a garden.

**Our Washington Palms.**

According to the revising botanist, S. B. Parish, we are not to confuse the names of the Washingtonias through any change in designating our native species. The one native to this State and most common in and about Los Angeles, the thick-stemmed and shorter of those we see on every hand, is Washingtonia filifera, variety robusta. Mr. Parish writes: "If I were a gardener or seedsman I would drop the 'robusta' altogether and call it W. filifera, as we are accustomed to do, and thus avoid confusion. The varietal name (robusta) is of botanical importance only, and not worth taking up by others than technical botanists." The more slender and taller palm, known to us as W. robusta is W. gracilis, a name all should adopt at once, as it only is correct.

**Our Best Palm.**

Although the Canary Island palm (Phoenix Canariensis) is crammed into every place large enough to receive a year-old plant, to the great detriment of the garden and appearances in general, it is, nevertheless the best palm for universal planting of any we grow and cannot be too extensively used if intelligently placed. A grove of them provides a most delightful shade, which constantly improves with the age of the palms until both subjects and effect are well-nigh ideal. Gardens of some size should contain from three to a score or more, planted at varying distances from each other, yet in a group, to present as nearly a natural appearance as is possible in artificial surroundings.

**The Madonna Lily.**

The beautiful and chaste Madonna lily, Lilium candidum, should be in every garden, for there is not a more lovely flower in existence. Unfortunately in places it shows a disposition to give way in the foliage, usually due to a fungus trouble, but if it can be induced to thrive against a background of trees or shrubs, it will form a most perfect picture, its chaste white flowers with golden yellow anthers lasting well in such positions. The bulbs will be in the local market at this time, or very soon, and should be secured and planted at once. Every day they remain out of the soil, they deteriorate, and you get later and smaller flowers.

**Plant Cosmos Now.**

There usually are places in every garden where summer crops of flowers have been that are now bare of plants, and one is oft puzzled how best to utilize the ground until winter planting season comes. In a long list of common annuals none give better satisfaction or come to maturity in a shorter period than cosmos. The best strain comes in three colors—white, pink, and crimson, and the flowers are always of good color, texture and keeping quality whether the plants are flowered at two feet in height or at ten feet. Sown at any time during the next sixty days, given a good soil with plenty of water for one month, and they will give an excellent crop of flowers. An abundance of water produces tall; rank plants, and when water is no longer given they will flower at whatever height they are "caught." In any case, the flowers are good. The seeds are very cheap, and germinate freely with most ordinary care, and no annual gives better returns for slight care.

**Kill Weeds and Loosen Soil.**

Keep the weeds down, as they rob the soil and the top of the soil should be scratched over every two or three weeks. Oftener is better, as it lets in the air and keeps the soil sweet. Never allow the soil to cake over the top too long or a scum to form, or the effects of it will soon be seen in dead foliage about the base of the plants and also in a less fresh appearance of the whole. Soil should never be allowed to "cake over" in the sun or "scum over" in the shade. If the latter shows persistent green, better dust over the surface with air-slaked lime, allow it to lie a week and then work it into the surface soil.



GARDEN SEAT UNDER PINE.

## A CORNER IN CATS.

### ONE OF THE QUEER EXPERIENCES OF EARLY CALIFORNIA LIFE.

*By a Special Contributor.*

We stood waiting in the only livery stable the town afforded. The fat Mexican man-of-all-work was lazily harnessing the team. At last all was ready, and the Judge took the reins and, with a preliminary pull to test the metal of his rawboned steeds, drove out the door into the dusty road.

We were out for an inspection of a mining prospect of which good reports had reached us. It was located upon land belonging to "Old Man Johnson," who had been notified several days before to meet us at the next town and pilot us to the spot.

Old Johnson was a character in that section. The story went that he had gained title to much of his land by force rather than legal means. The fact remained that none in that section disputed his right, for good and sufficient reasons, for he was known to be handy with his gun and not over particular as to his targets.

"You'll meet an interesting character in old Johnson," said the Judge.

"I've heard some rather tough stories about him," said Frank.

"Oh, Johnson's all right when things go his way, "replied the Judge. "But it may be as well not to let him 'get it in for you.'"

Jogging along at a steady clip for the next half-hour, we hove in sight of the next town. A tall and angular old man, hearing the rattle of our vehicle, came to the door of the blacksmith shop, and waving his arm in signal, hailed us.

After curt introductions all around, and the storing take, we were off.

of certain provender, liquid and solid, the old man climbed into the rear seat, and directing us the

Matters settled down to the usual small talk men met for the first time and compelled to ship during a ten-mile ride.

"How have you been since I saw you last, Mr. son?" asked the Judge.

"Fust rate. Longer I live the younger I git, I

"How long have you been in California, Mr. son?" asked Frank

"Just a little over fifty years. I was a boy landed in San Francisco. 'Twasn't much of a then. Nothin' but a lot of shacks and tents the sand hills. The ships comin' in from the would be unloaded and the stuff was in piles. as though it might be stolen, but fact was it from anything of that sort, for it meant sure a quick one for any man that tried to sneak as a box of candles. The main robberies goin' that time was in the games that was running.' been there through one whole night, though, covered that the biggest pest the place had the rats and mice, with the fleas a close second.

"Nothin' was safe from the rats at night. so bad that they'd come into your tent, and if got from under cover they'd bite 'em. It surprisin' to have 'em run across your face minutes after the tent was dark.

"I went on down to Los Angeles, where had settled with her second husband, and after been there a few days I got to sizin' things up come to me that if I played my cards careful, a chance for a turn. There was an old fellow there doin' all sorts of odd jobs except hard he was well acquainted. I tackled him, and 'What'll you ketch me some cats for?'"

"'How many cats does yer want?' says he.

"'Well, about a hundred, I guess,' says I.

"'Tame cats?' says he.

"'Don't make any difference 'bout that, they are full size,' says I. 'Mustn't be any

"'I'll charge you a dollar apiece,' says he.

"'Git 'em,' says I.

"An' then I went down into the river bed and of long reeds and switches. Then I took and made up half a dozen crates. I used and as fast as the old fellow brought his him and put the cats in. Inside of two days all snug and tight and ready for shipment. yowlin' sort of congregation, and I had standin' off the jokes.

"'Goin' to pass 'em off fer rabbits?' says

"'Good ingrejents for catnip soup,' said

"But I never peeped a word as to my cats. It took me several days to get my 'Frisco, but I fed my pets and got there all Then I hired a sort of sick fellow to watch and to keep 'em from gettin' rambunctious, good specimen under each arm and started the restaurants first. Well, sir, talk about ness and quick deals! Inside of two days I'd cat, and when I figgered up returns, found aged me $20 apiece.

"I was the first cat importer of 'Frisco."

PHIL HE




Cawston Ostrich Feathers

are stronger, have luster, longer flue, retain their curl wear longer than

Best in the World

Prize medals at Paris, Chicago, St. Louis, Buffalo, Portland, Jamestown.

Our new Catalogue sent free

CAWSTON OSTRICH FARM

CITY SALES STORE,

224 West Third Street, Bradbury Block

We Are Sole Agents Here for

Craftsman Furniture



PEASE BROS. FURNITURE CO.

640-646 So. Hill St., Los Angeles, Cal.

Crown Floors

Both Phones. Est. 15 years.

TRADE MARK

(Hardwood Floors cheaper than carpets.)

JNO A. SMITH FLOOR CO., 619 S. Olive St.




# The City

## PARK POLICI

### THE NECESSITY OF PER MANAGEMENT

ALL of the noted parks in the wo outcome of a set scheme or polic to for a long term of years. On e have one really great park, Gol Francisco, and its greatness is chief hat one man and his policy have be or more than a score of years. Super ark do not come and go with each ne erving a two years' apprenticeship an ver, as has been the case in Los Ange Golden Gate is one of the finest uilding known, and is famous throu s the result of the continuous policy tendent. Los Angeles has one par light fame of late years, but for the acific Ocean is famous—its great exte cape gardeners from all parts of the ngeles, admire our wonderful develo fe, marvel at the comparative ease wi row it all, but absolutely none admire score of years the writer has watche nder various superintendents, more in ager at the rank destruction of lands onflicting policies of these puny poli nd the lack of progress owing to each



the charge being determined to pull dow or's castle and erect one of his own bui superintendents in the past have built la t has plowed them up and planted trees, an who uproots trees and outlines his p ying in having lawns everywhere. One k fence, the next has torn it down; the the hedge planted and again erected a last one tampering with this particular nted a hedge—such is the history of "b e" in Eastlake Park. One man's taste ter, another to lawn, the next's to forestry ther's to immense plantations of shrubber e was inclined to formality and the ne ard natural landscapes; the first has built of a small hill, like an extinct miniatur the second has made one in a mud hole rd has had to wall and fill the shores blic could see and admire(?). Other equal ngs have happened, and had the writer an open old sores" there could be printed here of specific cases where the city authoriti press have engaged in two or many-side les over examples of rank vandalism perp parks by ignorant political park superi s general summing up has been made for e of asking the citizens of Los Angeles are going to perpetuate this rank foolish soon to vote on charter amendments tha e remedial measures, and every interested Los Angeles (and all should be interested to perform in seeing that our parks a rded from future political influence.

ery recently we have had an example of w accomplished under the continuous policy n, for our parks have of late undergone so good fundamental changes. The gras ner nor are the flowers brighter than of yo mere incidentals, but roads and paths are m er, changes and additions have been on a e with far-reaching beneficial effect, and k done has been fundamental—a founda ch to base all future work. While not agreei present superintendent on all things (over erences we are both highly pleased,) the es to subscribe to the fact that John G. M

the poor total of forty-four runs. In a minority of 132, Montreal made a better showing than in their first innings, but were finally dismissed for

will go the first day of the meeting and the pacers the following day.

These races should bring out large fields, as many of the horses now out

her dam, Ava Dudley, is by St. Vincent, 2:13¼, he by Wilkes Boy. She is registered under the name of Nelldra.

# The City Beautiful—Its Avenues, Streets, Parks and Lakes.

## PARK POLICIES.

### THE NECESSITY OF PERMANENCY IN MANAGEMENT.

All of the noted parks in the world have been the outcome of a set scheme or policy, rigidly adhered to for a long term of years. On the Pacific Coast we have one really great park, Golden Gate, in San Francisco, and its greatness is chiefly due to the fact that one man and his policy have been predominating for more than a score of years. Superintendents of park do not come and go with each new administration, serving a two years' apprenticeship and then away forever, as has been the case in Los Angeles.

Golden Gate is one of the finest examples of park building known, and is famous throughout the world, as the result of the continuous policy of an able superintendent. Los Angeles has one park enjoying some slight fame of late years, but for the same reason the Pacific Ocean is famous—its great extent. Expert landscape gardeners from all parts of the world visit Los Angeles, admire our wonderful development of plant life, marvel at the comparative ease with which we may grow it all, but absolutely none admire our parks. For a score of years the writer has watched our city parks under various superintendents, more in sorrow than in anger at the rank destruction of landscape beauty, the conflicting policies of these puny political appointees, and the lack of progress owing to each one succeeding the most able and efficient superintendent the city parks have had since the days of the lamented Tomlinson, under whom Mr. Morley was park foreman. Now that he has been tried for a number of years and found capable, and become thoroughly acquainted with the needs of our parks, we earnestly need a charter revision that will render his position safe from political influence, give both the superintendent and park commission more power and place the park department absolutely independent by granting it a certain per cent. of the city's tax income. At present the commission is simply a political "show piece," the superintendent is shorn of rightful and deserved power, and the whole department is financially starving.

#### The Indian Cedar.

For wide roads and avenues we have no better tree than the Indian or Incense Cedar (Cedrus deodara,) one of the only three species of true cedars in existence, and of which the famous Cedar of Lebanon is one. Where these cedars are planted, the parkway should be of sufficient width (if possible) to allow of the retention of the lower branches, clear to the ground. Intelligently planted and cared for, an avenue of Incense Cedars far surpass in beauty one of any other conifer we use for the purpose

#### The Popular Camphor Tree.

Spite of the fact that, like nearly all trees for street planting, it has some faults, the camphor continues to be one of the most popular. Its most unusual beauty has created a strong demand for it all over Southern California both for street and home planting. If the needs of the camphor were better understood, it would be still more of a favorite for the reason that it may be made much more beautiful than it is by a generous supply of water, especially while young. In its native habitat it always receives an annual rainfall of 100 or more inches—often nearly 200. In the growing season, it can not be given too much water, yet it maintains a good standing among our drouth-resistant trees.



AVENUE OF INDIAN CEDARS.

#### Make Your Village Known.

Nearly all travelers desire to know the names of the places they are passing through, and many complain that the railroad doorplates to the cities and towns in many localities are pathetically retiring in their habits, and it is puzzling to discover the reason therefor. Is it municipal pride, love of secrecy, or is it pure shiftlessness that makes it possible for a large majority of our towns to completely hush up their geographical identity and to allow this signal breach of neighborliness? An attractive civic railroad entrance, with a pleasing and visible "name plate" are for a community what a gracious manner and an artistic visiting card are to the individual. These are suggestions villages ought to carefully consider, and promptly act upon.

#### Organize and Improve.

An organization for civic improvement is needed in every place, both large and small. There may be places in which every person is devoted to the uplifting of the community, but even there an organization is necessary. There are many things which have to be done by united effort, or go undone, which are outside the scope of any municipal government. And it is unfortunately true that some municipal government organizations need the spur of the knowledge that another organization of citizens is watching it. Every village should have its civic organization of some kind. Some have several, and, in large places, there is room for them all. The smallest should have at least one. Individuals working alone have accomplished much in some instances, but they inevitably soon find that they need help. A community may have an organization for the purpose of securing the election of good men to office, separate from the political parties. It may have an organization for watching its municipal government, and seeing that its officers do their duty. It may have a board of trade, to look out for the business interests. It may have an improvement society, for the beautifying of the village. It may have an organization which covers all of these fields.

#### Flowering Street Trees.

The love of nature by those shut out from it is manifested by the attempt to bring nature to them, and there is a growing tendency to beautify large cities not merely by architectural embellishments but by touches of nature. In London success has attended the planting of flowering trees; and, though these have so far been confined to a few favored localities, such as parks and public gardens, there seems no reason why they should not be introduced into the streets. They will stand the London atmosphere so long as their chief enemy, which is not smoke, but dust, is kept at bay; and in well-watered thoroughfares this is done. Indeed, after what one reads about the devastation of country gardens by automobile dust, one might almost expect to find the plants coming to town for protection





Fall Dress Silks

Examine our line of Fall Silks before purchasing your new gowns.

We can save you money, give you better quality and wider measure than you get at the stores.
All goods YARD WIDE.

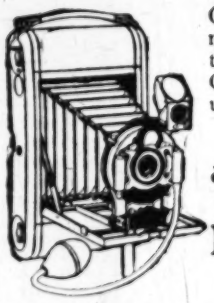
*Made In Los Angeles.*

Special attention to Mail Orders.
Free Delivery. Samples 10c.

**Los Angeles Silk Works**

Salesroom Fifth Floor. Take Examiner Elevator. 511 South Broadway, Los Angeles, Cal.

**Everything for Picture Making**



Good results from the start, no dark room—daylight all the way.
Complete Outfits from $4.00 up.

Developing and Enlarging
Our specialty.

**MUNSEY'S**
Eastman Kodak Agency,
406 S. BROADWAY.

**BEKINS**

Fire-Proof Storage

1335 South Figueroa

Now open for business. *Reduced Rate Shippers* of household goods to and from the East and North.

**FIREPROOF STORAGE**

Household goods stored, moved, packed or shipped.

*REDUCED RATES*

To or from eastern points on household goods. It will pay to see us before you ship.
THE BIG GREEN VANS FOR MOVING.
"They Know How."

*Los Angeles Warehouse Co.*
Security Van and Storage.
Main 306; A8727. 316 Commercial Street.

**Boston Bedding Co.**
Mattresses Remade 816 S. MAIN ST. Feathers Renovated
Every Mattress Guaranteed

| | | | |
|---|---|---|---|
| Imperial edge Floss, 30 lbs., | Reg. | $12.50 | now $10.00 |
| Imperial edge Felt, 48 lbs., | Reg. | $15.00 | now $10.50 |
| Plain edge Felt, 35 lbs., | Reg. | $ 9.50 | now $ 8.00 |
| Plain edge Floss, 25 lbs., | Reg. | $ 9.50 | now $ 8.00 |

# Practical Poultry Culture in the Southwest.

DEVOTED TO THE INTERESTS OF STANDARD-BRED POULTRY AND THE PEOPLE WHO GROW IT.

## REVISION OF THE STANDARD.

### PRELIMINARY WORK AT AMERICAN ASSOCIATION MEETING.

*By Henry W. Kruckeberg.*

NOTE—Short articles of a practical nature are cordially solicited from breeders and fanciers, relating their experiences with poultry, giving their successes as well as failures. The writer will be glad, in so far as lies in his power, to answer inquiries of public interest bearing on any phase of an enlightened poultry culture, such as feeding and management, disease and its prevention, market conditions, fancy points, etc. The co-operation of utility breeders and fanciers is cordially solicited, to the end that the best thought and practice in an enlightened poultry culture may find a healthy expression in these columns.

As all well-posted breeders know, the American poultry standard of perfection calls for a revision every five years, which is now due two years hence. For the most part, this revision has more to do with the new breeds, where peculiarities and characteristics have not become settled and defined. And since there have been a number of new breeds admitted during the past few years, and still others whose champions are clamoring for their admission, it is not at all surprising that this was the principal business before the annual meeting of the American Poultry Association just held at Niagara Falls, N. Y. A committee was appointed consisting of the following specialists in poultry culture: J. H. Drevensted, Red Bank, N. J.; Theo. Hewes, Indianapolis, Ind.; William McNiel, London, Ont.; A. C. Smith, Waltham, Mass.; J. A. Tucker, Concord, Mich.; W. J. Russell, Ottumwa, Ia.; F. J. Marshall, College Park, Ga.; T. F. McGrew, Washington, D. C.; G. M. Curtis, Buffalo, N. Y., and F. L. Kimmey, Chicago. This committee will solicit opinions and suggestions from advanced breeders in all sections of the country. Since California leads in the Mediterranean class, and is heavily interested also in the American class, The Times could have wished a few California names on this committee.

In addition to the foregoing, many other topics were discussed, chief of which, at least to our readers, must be mentioned the "White Diarrhoea." Dr. L. H. Baldwin of Ontario, Can., thought it a disease of the kidneys. He is not quite satisfied as to what was the matter, but as what is called white diarrhoea is largely responsible for the mortality of incubator chicks and developed in his incubators greatly in late years, he is sure that investigation is needed on that point. He thinks now that when he imagined he was not ventilating the incubators enough and provided for more air, he increased the mortality, and so he is working on the supposition that a certain amount of carbon dioxide is necessary, and that it can be reduced too far. He finds that it is not only given off by the egg, but is present under the sitting hen in considerable quantity. He objected to a bacterial development as the primary cause of the disease, and said that though it could be proved to be present, it no doubt obtained its hold because the chick had already been weakened by some other attack.

Dr. George B. Morse of the Agricultural Department, Washington, D. C., agreed that the disease was not properly diarrhoea, but he had found so pronounced a bacterial condition in all the chicks that he had examined after they had died of the disease that he could not escape the conclusion that the difficulty was bacterial, and that it must be fought as such. He even found that where the chick proved vigorous enough to stand the attack and perhaps grow to quite good size, it was not uncommon for it to die of it over night after appearing to be quite well for some time. He described the life of this bacterial attack, using diagrams. As a remedy he recommended extreme purging, which would throw the parasites out of the lower intestine. This treatment was suggested by a similar one for human appendicitis, and if the microbe was suspected to be present in the hen and made its way into the egg, as he believed, the same treatment should be adopted with the hen.

On motion of Prof. Horace Atwood of the West Virginia Agricultural College, Morgantown, it was voted to ask the Department of Agriculture to pursue Dr. Morse's line of investigation thoroughly and see if this scourge of the incubators could not be stopped.

Some rather caustic criticisms were made because the standard of perfection took no cognizance of egg production, a Mrs. Allen creating a plethory of words in trying to maintain the argument that fine feathers had nothing to do with egg production; a warm debate was precipitated over the question of licensing judges, thus barring out all those who are not affiliated with the national body and capable of qualifying; the matter was postponed for one year, and in the meantime placed in the hands of a committee. Though there is a California branch of the American Poultry Association, enjoying a membership of over fifty, it is a matter or regret that the State was not represented by a single name in person.

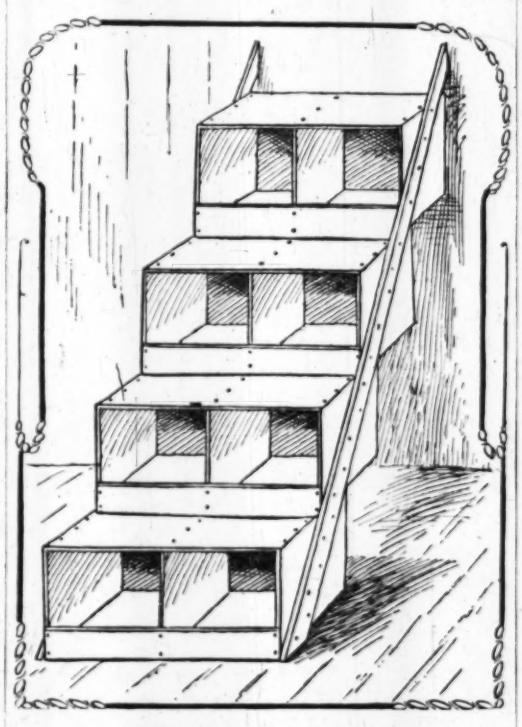
#### Egg Cases as Laying Nests.

A correspondent kindly furnishes this department with the accompanying outline sketch of a serviceable and cheap arrangement for laying nests, together with the following verbal description:

"Egg cases leaned against interior wall, staircase fashion. A small house lined in this manner will furnish a large number of nests, and if kept exclusively for laying will remain free from dung for an indefinite time. Chicks should not be allowed in this department, and for this reason entrance for the hens should be through a small door or opening several feet from the ground. The roosting house should be another room entirely. Also this laying-room is useless for setting purposes. A separate coop for each sitting hen with the bottom level so that the eggs cannot pile up, is best. In both cases nothing brighter than a 'dim religious light' should pervade."

#### Young Stock.

Do not put the young stock in with the old. The old hens will use force and keep the pullets waiting to eat, and away from choice bits; the pullets get into a nervous way of eating what is left, and can't thrive, and old hens can spend energy on better things. Fowls should be nervous enough to want exercise, but fear gets them over-nervous. Fear should be banished from the runs. The colonies should be made up as soon as one can judge of a fowl's merits, as young chicks rarely quarrel, and after being made up, if one fowl be chased at eating time, and not allowed a choice, it is because she is a weaker bird. She should be taken out for a run



NESTS MADE OF EGG CASES.

of weaker birds. If an old hen gets sick, the other hens pick her feathers and drive her; she will get strong much faster by being taken out by herself. When she goes back, she will be tackled and a fight must ensue, by which she can show valor. It is hens' nature to study precedence and fight for it, and fighting is against eggmaking.

Fowls of equal attainments should be put in the same colonies early as possible, and peace will reign and make for eggs. With the ounce of prevention always at hand, the runs and pens being kept always clean, and good old stock in the young properly fed, there need be no sick fowls for hospitals. The young stock needs looking after closely. If a fowl does not respond to the feeding of the average fowl, she is either above or below average, and generally below. The few extra good specimens should go to the spring breeding pen, the pullets to the oldest sire and the cockerels to the old hens. The pullets below average may lay market eggs, and if kept for that, should be in a pen never visited by a male. By so doing, nobody can breed market eggs from poor hens. The hens lay just as well with no sire taking up their attention, and their eggs keep longer in the market. Only the first few years of starting does it pay to keep these below average pullets. We sell off the cockerels that are below the average, and also the average ones, keeping only the few above average.

When studying one's fowls, he should not constitute himself a judge. He should get out his copy of the Standard of Excellence and study the breed of his choice, described minutely in it, and endeavor to cull accordingly.

#### Guideposts Along the Poultry Way.

Pullets hatched during February, March, April and May should commence to do business during these fall months, provided always that they have been given proper care and nutritious food. Since we are going into the season when hen fruit brings a high price, it will be both timely and economic to get as many winter layers as possible. To do this, see that "coming in" pullets have plenty of fat-forming and muscle-making foods. The sooner they complete their growth and grow a new coat of feathers, the better and sooner will they lay. When you commence to cull throw out the poorest specimens you have grown, because they are of the least value to you, and ship to market in as fat a condition as possible. The good birds, those coming up to standard requirements, you should keep yourself. Touching males, there is no excuse for feeding surplus cockerels beyond their condition for selling—especially does this apply at a time when feed is high in price. After selecting those you want for producers and possibly a few specimens to sell to other poultrymen for breeding purposes, the remainder had better be converted into cash at once.

In the matter of keeping old hens, the writer associates that many do not agree with him in keeping layers beyond two years, unless it be for breeding purposes. Healthy, vigorous hens will lay quite as well the second year as they did the first; at best the pullets will be but little. A prolific layer of eggs in a pullet will prove quite as profitable as a hen, to the breeder, the latter is to be preferred. Obviously a laying hen has more value than a poor layer. What we want is layers; it is not of so much importance whether pullets or hens. The only way to separate drones from the workers is to trap nest.

Moulting still continues intermittently; some complete the moult in thirty days; others as long as ninety. As a general proposition the fowl moults quickly is the most profitable, whether for use or carcass. Something can be done to accelerate moult in the way of extra care and feeding to progress, though it is doubtful if in the long run anything is gained by hastening the process by starvation followed by heavy feeding. It is good practice to select out the specimens of strength and vigor to respond readily to assist in refurbishing themselves quickly with a set of feathers.

#### Don't Clip Wings.

As the new feathers come on and flight is don't go and rashly cut all the wings close, hens. One must do the same cutting year and it's better to fix hens once for all. Have wire net for the fencing, stretched neatly over work for high flyers, and above this stretch possibly two or three strands one above and fowl cannot get its feet to rest on the wood which the mesh wire is stretched at the top, alight after flight and has to fall back into When the fowl touches the wire it shakes small for the feet to clasp, and a helpless flutter down any old way. The intellectual but once. The wire should be drawn tight the hen cannot push it over and land on frame, but striking it in flight, be pushed fully, four inches above the wood frame for wire is most effectual, and one wire is often

### Whispers About Women.

Sables and pearls wreck almost as many and whisky.

Thanks to their wives, married men are than bachelors.

The whisper of a beautiful woman can be the loudest call of duty.

The best way to flatter a fat woman is to to get a Directoire gown.

Woman gives most when she gives least, sweethearts are better loved, alas! than wives

### A Warning.

Handsome Percy Hasbrooke, the young drew the girl more closely to him.

"All the world loves a lover, dearest," he

But Lotta Golde's red lip curled somewhat ally.

"You haven't interviewed papa yet, warned him.

With an ominous, moaning sound the gr on.

### Too Much of It.

Chauffeurs are ticklish things, and the would proceed cautiously.

"But," he said to the applicant, "have you experience?"

The ruddy young man laughed loud.

"Experience!" he cried. "Experience! held down seventeen different jobs in the months."


**$50 Cash Premiu**

$20 first, $10 second, $5 third, fifteen Easily earned in an hour or more by girl, man or woman, but only one in each without any cost to you, and no peddling vassing. And to each one competing we give a useful article. Send postal for mentioning this paper, to manufacturers celebrated

**EGG-MORE**

Not a strong tonic and stimulant, but a nitrogenous Poultry Food, very rich in little fed daily with good grains will healthy, make them molt early, feather and lay lots of eggs when they are scarce If not sold by your dealer, we will prepay 25 lbs., $1.90; 50 lbs., $3.60; 100 lbs. Booklet with testimonials. WEST COAST 705-709 Griffin Avenue, Los Angeles Cal.

**Poultry Supplies and S**

If you want Eggs, feed CHURCH'S EGG FOOD.
If you want clean Poultry Houses and Co CHURCH'S LIQUID LICE KILLER
If you DON'T want Roupe or Disease u CHURCH'S LIQUID ROUPE CURE
If you want a good Portable Poultry Hou call and see

**S. H. CHURCH, 636 S. M**

Open Every Saturday Evening Till 9 o'




## Was Living Encyclo

MARVELOUS MEMORY OF T
AINSWORTH R. SPOFF

*From New York Su*

MAN who will be missed is Ainsw
ford, Librarian of Congress between
and 1897, and from 1897 until his
hire the other day Chief Assistan
ess. All told, he had been attache
Library in one capacity or anothe
part of the time as its head, for f
been appointed to a place in t
nt Lincoln in 1861.

ill be missed by a good many dif
le in Washington, but chiefly by t
than a generation of Representative
rticularly the new fellows, were in
upon the brusque-mannered, book-a
Yes during all the period, nearly ha
the librarian spent in Washington,
ed in finding out what his politics
doubtful if he leaned toward any pa
nt and keen critic of the game, b
into it to the extent of revealing eve
isanship.

difficulties underlying such neutrali
derstood when it is stated that Rep
ats alike in Congress lent ear to
hey found themselves in tight pinche
unsolicited advice, but when he was ap
desirous of profiting by his experienc
never considered the party end of t
t told what he thought of the sit
d-from-the-shoulder, take-it-or-leave-
uld admit of no doubt as to his meani
did it make the slightest differe
his advice was followed or not. Pro
not know, in one case out of a hundre
his counsel had been adopted. He wa
ombination, a book-submerged man wh
in close touch with the doings of the
idered the affair at an end when a
im what he thought of a certain situati
the answer and went his way.

s well-beloved for his sound sens
and a certain quaintness of tempera
ion by a line of public men extending f
to Theodore Roosevelt. He was consi
most learned men in the world. He
last resort in Washington as to knot
amentary procedure. He wrote a stand
subject, and it was no unusual thing f
the House like Blaine and Keifer and C
on and Cannon to ask Spofford to help
knotty parliamentary kinks that came
ll be missed and mourned too by hun
gton young men whom he aided in ge
n. He had a way of mapping out regu
courses of reading for promising-a
haps introduced to him who could not
ollege and who did their studying in
gh his directions after working hours.
who were put through the mill in t
Spofford's guidance have made good in

s he will be remembered longer for his
ry than for any other reason. He co
s. I of Macaulay, remember the happeni
when he was born, nor did he perfor
y feats as committing the whole of Mi
or the Bible to memory. Nevertheless
Spofford by scholars both of this country
that probably he possessed the most phe
ory of any man that ever lived.

t only knew books, but he knew their co
worth while to see the tall, loose-jointed ol
swarthy skin of an Indian engaged in
ook. What the average man gets out of a
al reading Spofford absorbed by skimmin
the Library of Congress was still in the
would come upon the librarian standing in
-of-the-way book-heaped aisle, with four o
s books under his arms and another o
lm. He would be quite unconscious of
ening around him while occupied with th
ting the meat from the book before his ey
ld turn the pages over rapidly, picking ou
the crab man picks out the meat and often
himself as he fluttered the pages. He'd
the book to the last page, including adde
a, and then he'd fling it into one of the h
in the aisle and "eat up," as the library
et to term it, one of the other books under

word could be got out of him, even if the
to address him were a haughty United St
until he'd quite finished skimming the bo
closely gripped under his arms, "for fear th
from him," as was said by the men under h
e last book gobbled up, in a way of speaki
ge from a sort of daze and step back to
affairs again.

ing that his mind absorbed by this skimmi
ack there. This was proved hundreds of tim
ling friends of the librarian, who could not
body could get the heart out of a book by ri
the pages in that manner.

time they tested him, as they often did, a
wagers with friends, too, they found that
contents of the book he had merely skimm
ghly as if he'd spent a laborious week in rea
Not only that, he'd even remember the numb

---

he poor total of forty-four runs. In minority of 132, Montreal made a etter showing than in their first in-

These races should bring out large fields, as many of the horses now out will go the first day of the meeting and the pacers the following day.

her dam, Ava Dudley, is by St. Vincent, 2:13½, he by Wilkes Boy. She is registered under the name of Nell-

# Was Living Encyclopedia.

## Marvelous Memory of the Late Ainsworth R. Spofford.

*From New York Sun.*

MAN who will be missed is Ainsworth R. Spofford, Librarian of Congress between the years 1864 and 1897, and from 1897 until his death in New Hampshire the other day Chief Assistant Librarian of Congress. All told, he had been attached to the National Library in one capacity or another, but for the greater part of the time as its head, for forty-six years, having been appointed to a place in the library by President Lincoln in 1861.

He will be missed by a good many different classes of people in Washington, but chiefly by the legislators. More than a generation of Representatives in Congress, and particularly the new fellows, were in the habit of coming upon the brusque-mannered, book-absorbed Spofford.

Yet during all the period, nearly half a century, that the librarian spent in Washington, nobody ever succeeded in finding out what his politics were.

It is doubtful if he leaned toward any party. He was a student and keen critic of the game, but he never entered into it to the extent of revealing even a symptom of partisanship.

The difficulties underlying such neutrality may be better understood when it is stated that Republicans and Democrats alike in Congress lent ear to his wisdom when they found themselves in tight pinches. He never gave unsolicited advice, but when he was approached by men desirous of profiting by his experience and counsel he never considered the party end of the proposition, but told what he thought of the situation in a blunt-from-the-shoulder, take-it-or-leave-it manner that could admit of no doubt as to his meaning.

Whether did it make the slightest difference to him whether his advice was followed or not. Probably Spofford did not know, in one case out of a hundred, whether or not his counsel had been adopted. He was that unique combination, a book-submerged man who was yet always in close touch with the doings of the world, but who considered the affair at an end when a public man asked him what he thought of a certain situation in politics, got the answer and went his way.

He was well-beloved for his sound sense and his courtesy and a certain quaintness of temperament and distinction by a line of public men extending from Thad Stevens to Theodore Roosevelt. He was considered one of the most learned men in the world. He was the court of last resort in Washington as to knotty points of parliamentary procedure. He wrote a standard book on the subject, and it was no unusual thing for Speakers of the House like Blaine and Keifer and Crisp and Reed and Cannon to ask Spofford to help them to solve knotty parliamentary kinks that came up.

He will be missed and mourned too by hundreds of Washington young men whom he aided in getting an education. He had a way of mapping out regular university courses of reading for promising-appearing young chaps introduced to him who could not afford to go to college and who did their studying in accordance with his directions after working hours. Scores of men who were put through the mill in this way under Spofford's guidance have made good in many lines.

But he will be remembered longer for his amazing memory than for any other reason. He could not, like Macaulay, remember the happenings on every day when he was born, nor did he perform such memory feats as committing the whole of Milton or Shakespeare or the Bible to memory. Nevertheless it was declared by Spofford by scholars both of this country and of Europe that probably he possessed the most phenomenal memory of any man that ever lived.

He not only knew books, but he knew their contents. It was worth while to see the tall, loose-jointed old man with the swarthy skin of an Indian engaged in "reading" a book. What the average man gets out of a book by careful reading Spofford absorbed by skimming.

When the Library of Congress was still in the Capitol one would come upon the librarian standing in some out-of-the-way book-heaped aisle, with four or five open books under his arms and another opened before him. He would be quite unconscious of what was happening around him while occupied with the job of getting the meat from the book before his eyes.

He would turn the pages over rapidly, picking out the meat as the crab man picks out the meat and often muttering to himself as he fluttered the pages. He'd go through the book to the last page, including addenda, errata, and then he'd fling it into one of the heaps on the floor in the aisle and "eat up," as the library employees used to term it, one of the other books under his arm.

No word could be got out of him, even if the man who tried to address him were a haughty United States Senator, until he'd quite finished skimming the books he had closely gripped under his arms, "for fear they'd get away from him," as was said by the men under him. Then the last book gobbled up, in a way of speaking, he would emerge from a sort of daze and step back to the world of affairs again.

It was clear that his mind absorbed by this skimming process. This was proved hundreds of times when friends of the librarian, who could not see how he could get the heart out of a book by riffling the pages in that manner.

Then they tested him, as they often did, and discussed matters with friends, too, they found that he had the contents of the book he had merely skimmed through as if he'd spent a laborious week in reading it, but only that, he'd even remember the number of the page on which a certain fact or figure, selected for the purpose of trying him out, was presented.

It made no difference whether the volume were a book of philosophy or a book of statistics, Spofford got the in'ards out of it by his skimming method as thoroughly as the reader who pondered the book for days. Even more astonishing, he could and did quote long passages, some of them in foreign languages, from books that he glanced over in this way.

The late Archbishop Chappelle and Spofford were close friends, although at different poles in the matter of religion. One day a number of years ago the Archbishop found the librarian hurriedly browsing in his accustomed manner through a new work by Ernest Renan.

Archbishop Chappelle, a courtly and affable Frenchman, waited until Spofford had tossed away the Renan volume. The Archbishop himself had read the Renan book with great care as soon as it issued from the press and was thoroughly familiar with its contents.

"Spofford," he said chaffingly to the nervous, jerky old librarian, "why do you waste your own and the government's valuable time in such an unsatisfactory, impossible pursuit?"

"Explain that, sir, explain it," said the old gentleman, wheeling in his quick, marionette-like way upon the Archbishop.

"I mean," said the Archbishop, "picking up a book that it took Renan about thirty years to write and professing, yes, sir, professing, to find out the meaning of it, say, within the space of ten minutes while standing first on one leg and then the other and flicking over its pages."

"Tush, tush, sir; I know every line of the book, every line of it, sir," replied the librarian. "One does not have to be a mole, sir, and bury himself in the ground to read a book, like you religionists."

With a smile the Archbishop picked up the discarded Renan volume, opened it at random, and asked Spofford what the Frenchman had to say with reference to a certain doctrinal subject.

To the Archbishop's everlasting astonishment Spofford repeated in French, and almost word for word, Renan's views as to the matter about which Chappelle had inquired. Carrying the test further, the Archbishop, in the manner of an examiner, took the librarian smack through the difficult volume, only to find at the end of the test that the librarian, who had only picked up the book a little while before in wandering through the aisles, had every part of the book as pat as if he'd been poring over it in a study for days and weeks.

Tom Reed, a man who always had to be shown, used to take keen delight in exhibiting Spofford's phenomenal powers of memory to incredulous friends. Upon an occasion Reed strolled into the old library in the Capitol to see Spofford about something or other. He had to prowl all over the place before he came upon the librarian, who, standing near a window, was skimming over the pages of a three-volume "Life and Letters" of Charles James Fox, the British statesman, that had just been issued from the press.

Reed tackled Spofford about the thing he had in mind, but the librarian didn't even see him, much less hear him. He went right along brushing over the pages of the volumes about Fox.

Reed, who was then Speaker, smiled his Chinese smile and wandered back to the House of Representatives. He knew there was no use trying to get anything out of Spofford while the librarian was "reading" a book.

Reed made a careful note of the work he had seen Spofford absorbing on that occasion, and he got the book and read it himself with considerable care. Two years later he walked in upon Spofford, accompanied by some friends from Maine, one day, and said to him:

"Spofford, I'm interested in this Fox fellow, the English Premier, you know. Tremendous gambler, wasn't he? Where can I get some facts about his gambling? Was his gambling exaggerated?" and a slew of questions of similar import.

Spofford named, offhand, the biography of Fox that Reed had himself seen the librarian skimming two years before in which the matter of Fox's gambling habits was dwelt upon exhaustively. Then he summarized, in about four or five hundred words, the gist of what the biography had set forth as to Fox's gambling habits, giving the amounts of great sums that Fox was said in that work to have won or lost at hazard on certain occasions.

Reed and his friends listened attentively, and then when they returned to the Speaker's room, Reed sent for the biography of Fox. He turned to the part of it which dealt with Fox's gambling methods and showed his visitors that every fact and figure that had been quoted by the librarian in his short summary was exact to a dot.

Once the late Senator George Vest of Missouri got into a discussion with a southern friend as to the production of cotton in the South immediately before and immediately after the Civil War. The discussion took place in the Senator's rooms, and he had no books of reference from which to ascertain the desired facts.

"I'll call up Spofford and ask him; he'll know," said the Senator, and he went to the telephone and got the librarian on the wire.

"See here, Spofford," said Senator Vest through the phone, "there's a crazy man down here at my place who pretends to know something about cotton, but he doesn't know any more about cotton figures than I do about the wool production of the Falkland Islands. What I want to know is this: How much cotton did this country produce in the year 1859 and in the year 1869?"

Spofford named the two amounts in bales without leaving the phone. Not only that, but he named the number of bales exported each year and the number of bales kept at home for domestic consumption.

"I don't know what we're going to do up at the Capitol when that old boy dies," said Senator Vest, hanging up the receiver. "All the same, I'm going to check him up on this," and he made a note of the figures Spofford had given him.

On the following day, when he went to the Capitol, Senator Vest looked into a book of reference and found that the cotton figures Spofford had given him in that offhand fashion over the phone were correct to a bale.

The old librarian, always a man of great modesty, never made the slightest display of his vast fund of information, and he was annoyed when he saw that friends of his were seeking to make a sort of show of his feats of memory. One day a new and somewhat unsalted western Representative in Congress brushed into the old library with a party of friends, tourists from his State, and espying the librarian, winked at his guests and broke out upon the library's chief something after this fashion:

"Spofford, quick, now, in what year was the Edict of Nantes revoked and in what year did the Emperor Vespasian die and what did he die of, and in what year did Montgolfier first go up in a balloon, and how many northern men were killed at the Battle of Chancellorsville, and what was the production of wheat in this country in the year 1888—quick, now, old fellow! I want to snow these chaps something."

Probably no Representative in Congress, young or old, before or since, ever was regarded with a more shriveling stare than Librarian Spofford bestowed upon this one while he was firing off his foolish lot of questions, and then the old gentleman turned on his heel and strode away in the opposite direction.

The vast store of information he possessed was available for anybody who really wanted it and needed it, but this was not the only occasion upon which he declined to permit unsalted specimens to make a rare show of him.

# NEGROES GOING TO LONDON.

## Absence of Race Prejudice Makes Life Pleasant There.

[Kansas City Star:] England is being invaded by American negroes, who suddenly have realized that they suffer in that country from none of the disabilities attaching to their race and color in the United States. Thousands of them have gone there in the last year or two and thousands more are going. The invasion began in force about a year ago. The first negroes to go were variety artists and athletes, who found that they were well treated there. They stayed and wrote to their friends across the water to follow on. A few went last year, but the rush has begun this year and within the last few months there are almost as many black faces to be seen on the Strand and in Piccadilly as on Broadway.

It is hard to obtain any estimate of the actual numbers of American negroes now in England. An official of the American embassy declares that last winter the embassy had hundreds of applications from negro citizens of the United States, who were stranded in England, to be sent home. The embassy, of course, has no funds for this purpose, but the officials did what they could to help and many who went over to capture the variety stage in England worked their way home in the stokeholds of tramp steamers sailing to Baltimore or New Orleans.

This year, the same official declares, there are at least 5000 American negroes in England and 4000 of them arrived this year. A trip to some of the leading watering-places on the English coast will lead one to think that the estimate is much smaller than the actual number. The "busker" is an institution at Margate, Ramsgate, Southend and other watering-places where the Londoners of the middle and working classes run down for the week-end or for a few days' holiday. The "busker" usually is a broken-down actor or music-hall man who makes his living singing and dancing on the sands, depending on the generosity of the holiday-makers for his reward. The native "busker" has been almost driven off the sands by the American negro.

The "black-face" comedian act long has been a favorite with the "buskers," but the "comedians" were white men made black by liberal applications of burnt cork. This year the black men are the real thing, and the "entertainment" which they offer has changed. Instead of the sentimental ditties of the London music halls the "buskers" are rendering the "coon songs" of New York and Chicago and the "nigger melodies" of the plantation days. The sentimental semi-military songs, so popular in America about the time of the Spanish-American War, are also great favorites at present on the Margate sands.

The negro comedian also has made his way into some of the lower-class music halls in London and the provincial towns. He has not succeeded in gaining much of a foothold in the better London halls, for the reason that he has little to recommend him except his color and a certain sweetness of voice, and the London audiences are critical.

There is no prejudice among the lower class home-staying Englishmen and women against the negro. The colonial Englishman regards him much as the American does, but to the cockney or his prototype of the provincial cities every man whose skin is not white is a "native." He draws no distinction between the negro and the high-class Hindoo, and receives them both on terms of perfect equality. He will eat with the negro, drink with him, and the women will go even further, they will marry him.

A negro quarter, although not very well defined, is already springing up in London. It lies in Soho among the tangle of narrow streets inhabited by men of every nationality under the sun, except English, and there are one or two restaurants where fried chicken, sweet corn and other delicacies dear to the negro's heart can be obtained. Another center is in the maze of courts and alleys behind Fleet street.

# Farming in California—The Land and Its Products.

CONDUCTED BY J. W. JEFFREY, STATE COMMISSIONER OF HORTICULTURE.

## FIELD NOTES.

### Honest Fruit Packing.

THE jealous or disgruntled often give out the word that even the bucolic citizens of the State are more given to assertions than works, much less the professional boosters and land agents who are accredited with nothing but high-sounding claims. But occasionally the criticisms of our friends in the East who insist on remaining there, are confounded by facts published in eastern papers. A case comes up in the assertion of great trades journal that the California lemon is driving out the Sicily lemon because the former are honestly packed, while the latter are not. Gradually the lemon-packing business has been getting into ideal shape, whether in the hands of a well-managed association and large individual growers, and these eastern papers do say our lemons are of uniform size and of excellent quality. For which nice and helpful praise we are grateful. I know there are many California boomers who do not confine themselves to the truth, but as long as our orchard products are packed in the best style and of merchantable quality those who send out overwrought statements cannot do the harm they could otherwise. We certainly have an honest lot of lemon packers, and the paper to which I refer makes the work of these men the basis for the prediction that the Sicily lemon cannot again seriously interfere with California fruit in the interior of the North American continent.

Apropos to the above, the following is taken from a New York dispatch to the Chicago Packer of August 29:

"There was another eruption in the Sicily lemon trade this week, and by Friday night it looked as though there was going to be a big split in the New York Fruit Exchange. The importers are on the rampage, and out of all the gossip which has been floating around for the past few days has come considerable information as to the present standing of several of the heretofore shining lights in the business. The trouble started over a circular which President Zorn of the New York Fruit Exchange sent out last Saturday. Mr. Zorn did not send out the circular in an official capacity, but as a broker. The letter went to his customers. It roasted to a dark brown turn Sicily lemons, their shippers and importers. It said that the American public was getting tired of buying trash and the jobbers were sick of paying for dishonest and undersized boxes containing lemons in size from a cantaloupe down to a walnut. There was quite a lot to the circular."

* * *

### Argentine Ant.

I HAVE been handed a clipping from a Southern California paper stating that a scientific authority in San Bernardino county has discovered that the so-called Argentine ant is just the common ant that gnawed bacon of the 49'ers. It is a common ant all right, for it is found all over the State, but as to its not being what Prof. Woodworth pronounces it, is one of the absurdities that crops out occasionally to surprise us. In the first place, Woodworth's word should be accepted in the identification of insects. In addition to his identification the species has been determined by the ant authority of the United States, and by many other competent authorities. So distinct a species is this Argentine visitor that it can be identified by an entomologist as surely as a farmer could pick out a burro from a band of horses, or a vegetable grower remove a weed from his cabbage.

* * *

### Free Statistics.

SOME months ago I published the number of bearing trees for 1906. These statistics showed 32,709,000 orchard trees and 315,000 acres of vines of bearing age. But figures of this class are not good very long in this State, where planting is so constant and extensive. I will now give the number of citrus trees as shown by the County Assessors' reports for the entire State. Of bearing orange trees there are 7,805,500; non-bearing, 1,847,573—a total of 9,653,073, or approximating 100,000 acres. Of lemons the returns show 1,253,815 in bearing and 202,819 non-bearing—a total of 1,456,634, approximating 15,000 acres. The total of orange and lemon trees shows 11,109,707. These figures are given out by the State Board of Equalization, and are accurate, barring the fact that several hundred thousand may have been overlooked by the Assessors.

Before becoming fearsome over this report and jumping to the conclusion that before long a dozen million citrus trees will be producing 60,000 carloads of fruit at two boxes to the tree, it should be known how many of these trees are not bearing each a hatful of fruit. It would be interesting to know how many of these trees are deteriorating, and how many have been planted where they will now produce a full crop, before we engage in a prediction of overproduction. As an offset to increased tonnage we may expect better transportation service and an immense gain through wider distribution. Even with all these offsets there are some who will insist that we are reaching the marketing limits. It certainly looks like California will be justified, when tariff revision comes along, in claiming that protection of citrus fruits is necessary and that the amount of it if increased will not more than give our State a fair show when the distance of the market is considered.

* * *

### Florida Organization.

I READ lately in a coast fruit journal that the fruit growers of Florida are joining an association for the purpose of eliminating the middlemen and "blood suckers" that abound in the southeast, and for securing just freight rates. The company proposes to establish a central distributing agency and have a few paid representatives in the principal markets of the country. Unlike the great association of California citrus growers, the members of the Florida organization are not obliged to market their fruit through their own agency. This would appear to be a fatal feature of the plan, as it has wrecked many cooperative movements all over the country. How the management can pay their agents in the principal markets when it cannot depend upon any fruit to handle is more than the experienced Californian can figure out. It is also puzzling to know how the products of a great fruit State are to be handled by a $10,000 corporation.

* * *

### Barium Poison in Plants.

A CONCLUSION upon the subject of loco weed poisoning has been reached of peculiar interest to the stockmen of the southwest. It is that the loco effect upon the stock is caused by the presence of barium in the weed. The principal loco plants are Astragalas mollissimus and Aragallus lamberti, two very common productions of the southwestern wilds. So damaging have been these weeds and others upon the ranges that the Bureau of Plant Industry has spent years in trying to locate the trouble, finding it a very puzzling problem. By taking extracts of the above-named loco weeds and giving them to rabbits and other animals it was found by elimination of the elements contained that barium caused the manifestations known as loco. Whether this discovery can be used in any way to mitigate the death rate of stock remains to be determined.

Colorado has spent over $425,000 in the attempt to eradicate loco weeds in the last nine years. The loss in this State in one year from loco was about $120,000, and the trouble is found in over a dozen States, all lying west of the Missouri River. Were it not for the fact that animals acquire the habit of eating these poisonous plants, the loss would be greatly reduced wherever the more nutritious food plants are found. The greatest ravages ever reported from one section occurred in Southwestern Kansas, where 25,000 cattle died in one season from eating loco weed.

* * *

### Paper Removal.

THE CALIFORNIA FRUIT GROWER issued its first number from the new office at San Francisco on the 5th. Immediately following the great fire, the proprietor of this journal reëstablished it at Sacramento, where it has since been located until the removal. It has been dressed in a new face and given a beautiful font of headline, and is very much improved in every way. The readers of the fruit grower should appreciate the fine appearance of the California Fruit Grower.

* * *

### Dr. Howard Coming.

DR. L. O. HOWARD, chief of the Bureau of Entomology is on his way to California where his visits have been less frequent than his friends would have them. I have not been informed of the nature of his work out here, but he has promised to give the State Insectary an examination. Dr. Howard is in favor of stricter quarantine against the importation of infected plants throughout the whole United States, and is doing all he can to bring about better service in the inspection of plants brought into the country both by private and public enterprise. A visit from the chief entomologist of "Uncle Jim's" department is an event worth remembering, and I am specially interested in this one because Dr. Howard will pass opinion upon the State Insectary recently finished at Sacramento.

* * *

### The Country's Apple Crop.

THE late figures given out by the Apple Growers Congress Committee appointed for that purpose has compiled figures from twenty-eight States showing the percentage of a full crop to be very low. Only California, Oregon, Washington and Idaho show a full crop. Illinois returning only 10 per cent. of a normal output. The average for the twenty-eight States is about 46 per cent., or less than one-half a crop. Arkansas, another great apple State, shows a deficiency of 90 per cent. If these figures are accurate the citrus growers of California should look for less than ordinary competition from apples. Watsonville expects 3500 carloads, or more than double the output of last year. The report shows, however, that the average quality of the fruit throughout the country is better than usual, though the immense deficiency in quantity cannot be overcome by that. There is little discouragement to the citrus growers in the apple outlook.

* * *

### Cotton Boll Weevil.

IN pursuance of The Times' policy of giving all the news from everywhere, and in reference to a particular dispatch from El Centro, I wish to state that the only way cotton seed can be legally brought into California is by direct consignment to the State Commissioner of Horticulture, Sacramento, the State quarantine office at the Ferry Building, San Francisco, or to the boards of horticulture at El Centro, Riverside, Los Angeles, San Diego, Santa Barbara, Ventura and Santa Ana. This list is broad enough to cover all the territory liable to be experimenting with cotton planting. This quarantine order has been made at the request of the Bureau of Plant Industry, Washington, [illegible] agent devoted to the introduction of new [illegible] ties. No known infection of the boll weevil [illegible] the west, and the cotton growers should be [illegible] start by the exclusion or disinfection of [illegible] seed. The fumigation prescribed by the [illegible] der will not injure the seed, and this requirement [illegible] be observed by all.

* * *

### Progress in Fumigation.

IN the midst of the annual season of fumigation [illegible] ties it is profitable to note the advancement [illegible] been made in the last year in the practical [illegible] of cyanide. I wish to call attention to the [illegible] Washington Bureau of Entomology is taking [illegible] tion of the problems that have so long puzzled [illegible] rus fruit growers in the use of gas upon [illegible] Like many other improvement of methods, [illegible] fumigation" is only an improvement in care [illegible] and the application of more scientific ideas [illegible] of the most common things. For example, [illegible] connected with orchard fumigation has [illegible] while with all its faults the past experience [illegible] cyanide the chief factor in insect control, [illegible] the results were not what could be expected [illegible] valuable insecticide. Some fumigators have [illegible] near the mark of constant efficiency, but [illegible] has been a degree of deficiency as puzzling [illegible] wasteful and ineffective.

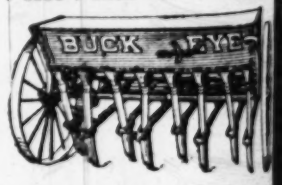
Messrs. Woglum, and his able assistant [illegible] already diverted fumigation of much of its [illegible] and obscurity. The former gentleman's report [illegible] misuse of water in the generating of gas is [illegible] most valuable expositions we have yet had [illegible] subject. I cannot clarify it by discussion, [illegible] the table furnished by Dr. Wiley's department [illegible] ington will prove to any one that one can [illegible] work has been elucidated, though not discovered [illegible] to the painstaking work of the Woglum corps [illegible] a dozen features of the subject of fumigation [illegible] may look for a solution of so many difficulties [illegible] heretofore handicapped the cyanide process [illegible] have reasonable hopes that the use of cyanide [illegible] be brought to a scientific basis, so that any [illegible] telligent man may apply it with economy and [illegible]

* * *

### The Coming Orange Crop.

WHILE there are those who predict an [illegible] ange crop next season, some going to [illegible] of 4,000,000 boxes, once in a while we come [illegible] our exchanges a statement that does not [illegible] optimistic belief. For instance, this, from [illegible] tersburg Times. We place it on record beside [illegible] done the more favorable reports. While this [illegible] refers only to one county, there are others [illegible] similarly in evidence going to prove that [illegible] crop will not exceed and even may not reach [illegible] of last season:

Mr. George Mears, who is one of the best [illegible] ange men around here, states that there will [illegible] light crop this year owing to the lack of rain [illegible] and white fly. Small crop and low prices last [illegible] almost no crop and hard times this year [illegible] many of the growers desperate. Mr. Mears [illegible] over considerable of the country lately, and [illegible] while there are a few, but very few, groves [illegible] fairly well, there are a great number that have [illegible] an orange on them. There are a few Tardifs [illegible] in now from last winter, but what there is of [illegible] fruits this year will commence to come in about [illegible] giving. Since the heavy recent rains the trees [illegible] looking better, and if the showers last a good [illegible] be had for next year. The white flies are [illegible] appearing since the rain. Reports come from [illegible] the State, and even from California of the [illegible] this insect. In the western State the devastation [illegible] stated as being immense.—[Florida Farmer.

Fertilizer Dri
GET THE BEST
Buy the Buckeye
7-Hoe 7-Inch—or—8-Hoe 8-Inch


Will furnish set of plates when [illegible] (without extra charge) for sowing [illegible] Vetch.
Hawley, King & C
LOS ANGELES, CAL.
Los Angeles St., between 2nd and

[illegible] ismissed in their second venture for the poor total of forty-four runs. In minority of 132, Montreal made a better showing than in their first in-

[illegible] ters and one for pacers, the trotters will go the first day of the meeting and the pacers the following day.

These races should bring out large

[illegible] her dam, Ava Dudley, is by St. Vincent, 2:13½, he by Wilkes Boy. She is registered under the name of Nell-



[illegible] — Gard

### Widows' Friend.

THE following bug story was re[illegible] Pacific Coast Nurserymen's Associa[illegible] few weeks ago by its author, C[illegible]

[illegible]:

Every one on this coast or any oth[illegible] or, knows or has heard of I. H. T[illegible] wise termed the 'Widows' Frie[illegible] ed this alias on account of his [illegible] of the nursery season of giving [illegible] that applied to him all the nurs[illegible] over from the season's sales. Mr[illegible] was a heavy grower of nursery st[illegible] to Fresno one day and wore on [illegible] a large beetle which of course h[illegible] med and mounted to resemble a [illegible] walking down the streets of Fres[illegible] ural commissioner in office at the [illegible] Thomas on the street and wanted t[illegible] was he was wearing so prominen[illegible] Thomas is a practical joker, he to[illegible] the beetle he wore was of the speci[illegible] ory of bugology as 'Sic Semper Tri[illegible] was destroying the peach orc[illegible] by defoliating the leaves and ot[illegible] the crop and trees. Well, our ins[illegible] the spot and told Thomas if this w[illegible] remove the beetle, as it made no di[illegible] animal" was dead or alive, he m[illegible] that he did not propose to take [illegible] this terrible insect introduced in[illegible] insisted that the beetle was har[illegible] was embalmed and mounted. Our [illegible] contention that the beetle might c[illegible] e, which might possibly hatch and c[illegible] herefore demanded very emphatic[illegible] d, stick pin and all, to be on the [illegible] as objected to such a procedure, and [illegible] bug destroyed after he had gone to [illegible] it preserved and mounted. The [illegible] that the bug must be destroyed, bu[illegible] ate and would not listen to the dem[illegible] spector. What was the outcome? [illegible] up a spray pump, installed it on [illegible] h a liberal dose of lime, sulphur and [illegible] d town trying to locate Mr. Thomas [illegible] e of time was located sitting in fro[illegible] o's leading hotels sleeping quietly [illegible] ing about his bug companion. With[illegible] or before Thomas had time to wake [illegible] Horticultural Commissioner sprayed [illegible] to foot, and particularly on his shirt [illegible] ntents of the spray pump. The 'Sic S[illegible] bug 'got his,' and at the same tim[illegible] as got his whiskers shampooed, imp[illegible] the fact that he could not carry on hi[illegible] rous bug, limburger cheese, asafet[illegible] ing that might disturb the peace of t[illegible]

* * *

### [illegible]rry Specialty.

[illegible]MALL but high-grade strawberry busin[illegible] ly carried on by a young New Yo[illegible] n who owns a small farm in New Jerse[illegible] y is selling strawberry plants in bearin[illegible] pots like house plants. These full-gr[illegible] are in demand for table decoration, a[illegible] each or more.

[illegible] Marshall variety is preferred beca[illegible] y appearance when in fruit. The runne[illegible] in July, and by the first of August [illegible] gh to separate from the plant and transfe[illegible] in which they are to be grown. A rich[illegible] ed for potting, the same as for house pl[illegible] plants are set in cold frames where th[illegible] d after easily and supplied with wate[illegible] need large amounts. The runners are[illegible] ed off. There is a brisk demand for th[illegible] around the Christmas season. Plants o[illegible] or this trade are brought into the greenho[illegible] middle of October. They are set in t[illegible] at a temperature of about 45 degrees, [illegible] raised about 5 degrees each week until [illegible] summer heat. If plants are not needed [illegible] purposes the berries are sold at $7 [illegible] Six to eight potted plants are expected [illegible] one quart of berries. Each berry is w[illegible] paper and packed in one-third quart [illegible] are also sold in considerable number[illegible] r trade, but they are not transferred to th[illegible] es until about two months before wanted fo[illegible] erican Cultivator.

* * *

### [illegible]rnia Coffee.

[illegible]OTHER horticultural dream comes from [illegible] unty in the form of a story from Oxnard [illegible] Leonard has discovered coffee growing [illegible] lija Cañon. The account says: "The trees [illegible] ht feet high, and have every appearance o[illegible] found in Brazil, Porto Rico and the Ph[illegible] da. They are scattered over the mountai[illegible] lled 'yerba ossa' by the Mexicans, who hav[illegible] ated them with coffee trees of tropical o[illegible] e sixteenth century a group of Spanish adv[illegible] d Matilija Cañon and tributary country, a[illegible] any signs of their visit. It is thought t[illegible] trees are descendants of some planted [illegible]

[illegible] is of course a cock-and-bull story. The [illegible] d "California coffee," a species of rhamnus [illegible] ceived tenderfeet ever since mining times.

# Gardening in California—Flower and Vegetable.

### ...Widows' Friend.

THE following bug story was read before the Pacific Coast Nurserymen's Association at Yakima a few weeks ago by its author, C. A. Chambers of Fresno:

"Every one on this coast or any other coast, for that matter, knows or has heard of I. H. Thomas of Visalia, otherwise termed the 'Widows' Friend.' Mr. Thomas acquired this alias on account of his method at the end of the nursery season of giving away to every one that applied to him all the nursery stock he had left over from the season's sales. Mr. Thomas at that time was a heavy grower of nursery stock. Mr. Thomas came to Fresno one day and wore on the lapel of his coat a large beetle which of course had been properly embalmed and mounted to resemble a stick pin. As he was walking down the streets of Fresno, the local horticultural commissioner in office at the time, approached Mr. Thomas on the street and wanted to know what the beetle was he was wearing so prominently on his coat. Mr. Thomas is a practical joker, he told the bug man that the beetle he wore was of the species known in the category of bugology as 'Sic Semper Trifoliata,' a beetle which was destroying the peach orchards of Kern country by defoliating the leaves and otherwise destroying the crop and trees. Well, our inspector got busy on the spot and told Thomas if this was the case he must remove the beetle, as it made no difference whether the "animal" was dead or alive, he must remove the same; that he did not propose to take any chances on having this terrible insect introduced into this county. Thomas insisted that the beetle was harmless inasmuch as it was embalmed and mounted. Our inspector made the contention that the beetle might contain eggs or larvae, which might possibly hatch and come forth, and therefore demanded very emphatically that it be removed, stick pin and all, to be on the safe side. Mr. Thomas objected to such a procedure, and did not want his bug destroyed after he had gone to the trouble of having it preserved and mounted. The inspector insisted that the bug must be destroyed, but Thomas was obstinate and would not listen to the demands made by the inspector. What was the outcome? Mr. Inspector rounded up a spray pump, installed it on a sled, loaded same with a liberal dose of lime, sulphur and salt and drove around town trying to locate Mr. Thomas. He in due course of time was located sitting in front of one of Fresno's leading hotels sleeping quietly and perhaps dreaming about his bug companion. Without saying a word or before Thomas had time to wake up and rebel, the Horticultural Commissioner sprayed Thomas from head to foot, and particularly on his shirt bosom, with the contents of the spray pump. The 'Sic Semper Trifoliata' bug 'got his,' and at the same time our friend Thomas got his whiskers shampooed, impressing him with the fact that he could not carry on his person any dangerous bug, limburger cheese, asafetida pills or anything that might disturb the peace of this country."

* * *

### Berry Specialty.

A SMALL but high-grade strawberry business is profitably carried on by a young New York business man who owns a small farm in New Jersey. The specialty is selling strawberry plants in bearing condition in pots like house plants. These full-grown potted plants are in demand for table decoration, and are sold at $2 each or more.

The Marshall variety is preferred because of its showy appearance when in fruit. The runners are potted in July, and by the first of August are mature enough to separate from the plant and transfer to larger pots in which they are to be grown. A rich, light soil is used for potting, the same as for house plants. The potted plants are set in cold frames where they may be shaded after easily and supplied with water of which they need large amounts. The runners are carefully pinched off. There is a brisk demand for the bearing plants around the Christmas season. Plants of the right size for this trade are brought into the greenhouse about the middle of October. They are set in the greenhouse at a temperature of about 45 degrees, and the heat is raised about 5 degrees each week until it reaches mid-summer heat. If plants are not needed for decoration purposes the berries are sold at $7 or $8 per quart. Six to eight potted plants are expected to yield about one quart of berries. Each berry is wrapped in tissue paper and packed in one-third quart baskets. Plants are also sold in considerable numbers for the florist trade, but they are not transferred to the greenhouses until about two months before wanted for sale.—American Cultivator.

* * *

### California Coffee.

ANOTHER horticultural dream comes from Ventura county in the form of a story from Oxnard that Mr. Jones Leonard has discovered coffee growing in the Matilija Cañon. The account says: "The trees are six or eight feet high, and have every appearance of coffee trees found in Brazil, Porto Rico and the Philippine Islands. They are scattered over the mountains, and are called 'yerba ossa' by the Mexicans, who have never associated them with coffee trees of tropical climates. In the seventeenth century a group of Spanish adventurers visited Matilija Cañon and tributary country, and they left many signs of their visit. It is thought that the coffee trees are descendants of some planted at that time."

This is of course a cock-and-bull story. The plant is called "California coffee," a species of rhamnus, which has deceived tenderfeet ever since mining times. It has no relationship whatever to the true tropical coffee. The Mexicans apparently know more than the people who come after them to tell such stories.—[Rural Press.

* * *

### The Charlemagne Rose Tree.

THE most venerable rose tree in existence is said to bloom against the ancient church of Hildesheim in Germany. Notwithstanding the many parties which at different times have been in the ascendency, they all seem to have respected and tended the rose tree, which it is said was planted by Charlemagne. The trunk is now almost as big as a man's body. There are five principal limbs trained against the church, the tree being protected by iron railings inclosing an area of about twenty square feet. The rude German soldiers in early ages tended the tree, Catholics and Protestants, in turn masters of the town, drained the ground, the soldiers of Turenne fastened up the branches with clamps and those of Napoleon, a century and a half later, erected the railings.—[Rural Press.

* * *

### Rust-Resistant Asparagus.

IN RECENT years asparagus culture has been seriously threatened by rust, which comes on after the beds have been well established, and by gradually weakening the plants results in great loss to the grower and in the ultimate destruction of the plants. The disease has been particularly severe in the New England States, where asparagus is grown as a profitable industry. It is also severe in other sections, especially on the Pacific Coast, where some success has been secured in the matter of its prevention, probably owing largly to favorable climatic conditions. All efforts to control the disease in the East through the usual methods of spraying and similar treatments have met with indifferent success. It seemed desirable, therefore, that attempts should be made to secure types of asparagus which would be able to resist the rust. To this end collections of asparagus have been made from various sections of the world, and in coöperation with the Massachusetts Agricultural Experiment Station work has been inaugurated in the matter of securing rust-resistant types.

The particular matter to which we wish to call attention now is the result of hybridizing conducted by Mr. Oliver with a species of South African asparagus secured by David Fairchild, which seems to be rust-resistant. This South African species (asparagus virgatus) it is claimed has some other advantages over our types. The young growths are edible even when a foot high, and although the stalks are more slender than those of our cultivated types, this variety will probably prove a valuable addition to our stock of horticultural crops. Successful hybrids have been secured between the South African species and various varieties of our own asparagus. The ability of these plants to resist rust is yet to be determined, but the fact that we have secured the hybrids and that these hybrids, so far as appearances go, give every indication of possessing qualities of value, is worthy of note. Various crosses have also been made between different varieties of our own asparagus to determine the question of rust resistance.—[Yearbook of Department of Agriculture, 1907.

The Bureau of Plant Industry of the United States Department of Agriculture has just issued a bulletin upon factors affecting the keeping quality of table grapes while in transit and cold storage. During the past seven years the bureau has conducted investigations to determine these factors, its work having included also apples, pears, peaches, plums and oranges. It is declared that it has been shown that the different kinds of molds which cause the most common forms of decay in these fruits while in transit and in storage are unable to penetrate the sound, normal skin of the fruit. These molds generally gain entrance through mechanical abrasions produced in the preparation of the fruit for market.

During the past two years the storage investigations have been extended to the table-grape industry of California. The preliminary investigations have shown that most of the injuries to grapes in handling occur at the point where the berry joins the stem—the pedicel. Other forms of injury are broken and cracked berries produced by rough handling or excessive squeezing in packing. The pedicel breaks are perhaps the most difficult to control, especially in tender varieties. The simple bending of a berry to one side may cause a break at the pedicel, frequently so slight as to be nearly invisible but sufficient to allow the entrance of the mold. These broken berries under proper conditions of heat and moisture will show mold in a few days. After the mold has started it will continue to develop and spread in the ordinary grape package even at a temperature near the freezing point.

It has been shown that one of the most important factors in the successful handling of fruits either in storage or in transit is quick shipment or quick cooling after the fruit is harvested. The sooner the fruit can be cooled after it leaves the tree or vine the longer time it will continue in first-class condition. This is especially true where there are any appreciable mechanical injuries in handling. It has been shown with oranges, for example, that after a delay in shipping or cooling for two to four days, the decay in transit may be from two to five times greater than under immediate shipment or cooling, depending upon the amount of mechanical injury in the fruit. These factors of quick shipment and quick cooling are likely to be as important and perhaps more important with grapes than they are with oranges, for the reason that the ordinary grape package offers ideal moisture conditions for the development of molds and if the proper heat conditions are present molds are almost sure to occur.—[San José Mercury.

* * *

### The Cost of a Calf.

IN an experiment to ascertain the cost of raising a calf, Prof. Shaw, of Michigan Station, took a dairy calf and kept an accurate account of the expense of feeding for one year from its birth. The amount of feeds used in that time were 381 pounds of whole milk, 2568 pounds of skim milk, 1262 pounds of silage, 219 pounds of beet pulp, 1254 pounds of hay, 1247 pounds of grain, 147 pounds of roots, 14 pounds of alfalfa meal and 50 pounds of green corn. The grain ration consisted of three parts each of corn and oats and one part of bran and oil meal. At the end of the year the calf weighed 800 pounds at a cost of $28.55 for feed. The calf was a Holstein.—[Rural Press.

## China, a Collection of Nations.

China is not a nation in the sense in which we ordinarily use the word. If we picture to ourselves the countries of Europe, with their different languages and different customs, drawn together into a loose confederation under the government of a conquering race, we shall have some small conception of what this Chinese "nation" really is. The peoples of these different European countries are Caucasians; the different peoples of China are all Mongolians. These Chinese peoples speak eighteen or twenty distinct languages, each divided into almost innumerable dialects and subdialects. They are governed by Manchu, or Tartar, conquerors who spring from a different stock, wear different costumes, and speak among themselves a language wholly different from any of the eighteen or twenty native tongues.—[Success Magazine.

## NIGHT.

Softly night is coming down,
Daylight fades away;
Silent darkness spreads around,
Shutting out the day.

Struggle, stress and tumult, all
Slowly cease, while rest
Lets its mantle slowly fall,
The tired soul to bless.

Though each morn new promise brings
Urging one to strife,
Yet the night's sweet sheltering wings
Bars out the noisome life.

LENNA G. TILLETT.


**What Wilgrow Is**

It Is a Condensed Fish Scrap Fertilizer.

It has 9 plant food elements no other fertilizer contains. It has 10 different actions on the soil. It is a scientifically prepared plant food.

**The Wizard of Fertilizers**

A free sample of this perfect fish fertilizer by calling at or writing to Henry Albers Co., agents, 534 South Main St., Los Angeles.

1½-lb. pkg. 25c
25-lb. bag $2.00

**"WILGROW"**

**TEST IT FREE**

HENRY ALBERS CO.
Agents
Phones—
Main 867—F 8437
534 S. MAIN ST.
Los Angeles.

Manufactured by
F. B. CARLISLE CO.,
Port Angeles, Wash.

**What Wilgrow Will Do**

It Will Feed Everything in Plant Life.

A 25c package contains as much plant-food as 1500 lbs. manure. "2 lbs." is sufficient for a full bearing orange tree. A 25-lb. sack will fertilize 1200 sq. feet of your lawn. A teaspoonful is sufficient for an ordinary rose bush.

**Making The Garden**

Our new illustrated and accurately descriptive plant, shrub and tree catalogue will be mailed to our patrons in October. It will be found an invaluable guide to ornamental gardening for the Southwest. Send us your address for a copy to be mailed to you.

**The Pink Flowered Cherokee Rose**

This very charming rose has laurel-like, evergreen, mildew-proof foliage and salmon-pink blossoms which are very large, free-blooming and deliciously fragrant. It is a sister of white Cherokee, more beautiful and of really tropical luxuriance. Magnificently effective for pergolas, for fences and to cover banks. Unsurpassed as a cut flower.

Offered solely by us. Price each by express, prepaid, $1.50. Smaller size, by mail, $1.00.

Send us your address for catalogue.

**City Nurseries**

Sidney Heckridge, Mgr. REDLANDS, CALIFORNIA.

# Care of the Body—Suggestions for Preserving Health.

CONDUCTED BY HARRY BROOK OF THE TIMES STAFF.

## PRACTICAL HYGIENE.

[The Times does not undertake to answer inquiries on hygienic subjects that are merely of personal interest, or to give advice in individual cases. General inquiries on hygienic subjects of public interest will receive attention in these columns. No inquiries are answered by mail. It should be remembered that matter for the Magazine Section of The Times is in the hands of the printer ten days before the day of publication. Correspondents should send their full names and addresses, which will not be published, or given to others, without the consent of the writers. Addresses of correspondents are not preserved, and consequently cannot be furnished to inquirers.]

### The Infection Fallacy.

"INFECTIOUS AND PARASITIC DISEASES" is the title of a book by Millard Langfield, A.B., M.D., of Johns Hopkins University. (P. Blakiston's Son & Co., 1012 Walnut street, Philadelphia. Price $1.25 net.)

The publishers in their announcement of this book, said that effort had been made to avoid speculation and adhere only to accepted doctrines. A perusal of the volume leaves no doubt in the mind of the reader as to the truth of this statement. The regular old-fashioned errors in regard to the infectiousness of certain diseases, and the germ origin of disease are cheerfully swallowed by the author without a grimace. He tells us how infection may be spread by means of insects such as flies, bedbugs, mosquitoes, etc., also that persons may convey infections, all of which statements tend to increase the wonder as to how it is that anybody manages to escape disease, a natural inquiry which the medical fraternity is utterly unable to answer. It is true the author tells his readers that you need not be afraid of passing a house where "contagious" disease exists. This is somewhat consoling, as otherwise we should all have to leave town and take to the woods when Mrs. Jones's grandchild has the measles.

We are also told that "no matter what the exciting cause of a disease may be, it invariably and primarily comes from without the body." This is absolutely false. Except in cases of poisoning, or of a skin disease, brought about by actual contact, all disease originates from within. It is merely an effort of nature to throw off impurities, an effort which the medical fraternity endeavors to check by the use of poisonous drugs.

A list of specific diseases of known and of unknown origin is given. There are as many in one column as in the other, a fact which would appear to suggest more modesty on the part of the medical fraternity in attacking these diseases, the cause of which they admit they don't know.

The author is forced to admit that the degrees and termination of infectious disease is determined well-nigh entirely by the reactionary or fighting powers of the body. Why not, then, give the body a chance? He also admits that fever is "benign and a necessary feature" in this class of diseases. Why, then, try to suppress it?

Here is a glimpse of reason:

"It is a matter of common observation that of a number of individuals exposed to the same infectious disease not all are attacked, and that in those susceptible the disease presents extraordinary variations as regards its mildness or severity. If the microbe were the sole factor concerned, all exposed individuals would be attacked, and all attacked would suffer to the same degree; a thing which every one knows never happens." Sure, Mike!

Prof. Langfeld strongly recommends heat as a disinfectant in preference to chemicals. He says that moist heat is a far more efficient destroyer of germ life than dry heat, because it has greater powers of penetration.

Reference is made to the wonderful freedom of the Jews from infectious diseases. He shows that fewer Jews are subject to pulmonary tuberculosis than gentiles, and that Asiatic cholera is so rare among them as to lead some authors to doubt that it ever occurs. They also suffer less from animal parasites than other races. This is to be expected when we remember that for thousands of years the Jews have followed the hygienic laws of Moses, keeping themselves clean and avoiding filthy food.

The author notes that among cattle Jerseys are more subject to tuberculosis than other breeds. Why? Because the Jersey, more than any other cow, is pampered and made a pet, and lives an unnatural life.

The author holds out the danger that some day the oriental plague may swoop down upon us and become a raging pestilence. Nonsense. The plague is a filth disease, and can only become epidemic where there is much filth for it to feed upon. Besides, the contagiousness of the plague, like that of other diseases, is a myth. One of the worst epidemics of the plague in modern times was that at Alexandria, in Egypt, in 1835, which destroyed 9000 persons in that city. Yet, the importation of cotton from government warehouses was never interrupted, although the plague was most destructive in those very places. The cotton was loaded on English and other ships without any precautions whatever, nevertheless no case of plague is known to have occurred among the quarantine officers or others engaged in unloading these ships or disinfecting other cargoes in quarantine.

As to malaria, we are, of course, told the tiresome superstition about it being only caused by a mosquito, whereas it is on the contrary, as its name implies, the result of emanations from swamps, or filthy stagnant pools. Clean out the filth on which the mosquitoes feed and the malaria will disappear, not because the mosquitoes have gone, but because the filth upon which they fed has been removed.

The author properly criticises our manner of disposal of sewage, in regard to which he says:

"In the matter of disposal of sewage we are still barbarians, if not criminals; and the indifference with which the public views the pollution of its water supply by alvine discharges is a shame to our much-vaunted civilization. In fact, it is little short of miraculous that a stop has not been put to it long ago, when one considers the wide publicity given to the actual and possible dangers of such a filthy and obnoxious practice. But it is permitted to go on, with the result that there is scarcely a city or town that does not drink water which is polluted by the sewage of another city; and the former places in turn pour their disease-carrying waste into other rivers and lakes which supply the drinking water to still other communities."

He also properly declares that steps should be taken to illegalize the use of human excrement for fertilizer, unless it has been made innocuous by some proved method. He also calls attention to the necessity of cleanliness among those who gather berries. He urges that men with gonorrhoea should not marry until cured, and he very properly refers to the awful danger of eye infection from this all-too prevalent disease.

An illustrated chapter is devoted to a description of various bugs—animal parasites, from the common hair louse and bedbug to the African Guinea worm and other types that are less familiar to us occidentals.

The contents of this book serve to show how deeply modern medicine is sunk in the errors of superstition. The medical fraternity has gone crazy on "bacteriology," and so has wandered into dark and devious ways that remind one of middle-age superstition. If, as frequently stated here, these "bugs" were one thousandth part as dangerous to the human race as the medical fraternity would have us believe, then most assuredly the whole of mankind would have been swept off the earth thousands of years ago, for to quarantine successfully against the emanations from a sick person, if those emanations are "catching," is as absurdly impossible as it would be to quarantine against the perfume from the flowers that bloom in the spring." The whole system of medicine is based upon a gross and inexcusable misapprehension of the nature of disease, and that again is largely due to the absurd development of the bacteriology mania. Prof. H. W. Wiley, the chief chemist of the United States Agricultural Department, recently said:

"A man may drink a glass of typhoid germs if he is in vigorous health and may not get typhoid fever, because his system may throw off the poison. If he is broken down, however, one of the germs will get hold of him and produce ulceration and typhoid."

Prof. Wiley was right, as far as he went, but he should have gone further, and have declared that there are no such things as typhoid fever "germs"—or the germ of any other disease. These germs are not the cause, but an effect of disease, just as maggots are an effect of rotting meat.

How many thousands of years will it take the doctors to comprehend these simple facts? Just now it looks as if we had not quite reached the limit of the infection mania. 'At the recent Congress of the American Medical Association in Chicago a physician declared that very few diseases are not contagious including pneumonia, colds and other ailments, against all of which he said a quarantine should be enforced. This shows what we might expect if the "regular" medical fraternity could obtain a little more political power. We should not be able to call our bodies, our minds, or our souls our own. And yet some people call this a free country.

* * *

### Powers and Protests.

DR. POWERS, the City Health Officer, is quoted as saying that opposition to vaccination is gradually dying out in Los Angeles.

If Dr. Powers could see the letters of protest that are constantly received by the editor of the Care of the Body from indignant parents, he would be inclined to modify this statement.

* * *

### Copying an English Law.

LARGELY owing to the indefatigable efforts of Maj. Boudren of that city, the Board of Education of Bridgeport, Conn., has adopted what in England is known as the "Conscience Objectors' Act." Henceforth any parent who has a prejudice against vaccination may obtain the admission of his children to the public schools without submitting them to vaccination by merely notifying the superintendent of his scruples in writing.

* * *

### A Feast or a Famine.

AS previously suggested here, the California farmer usually has to confront a feast or a famine. It always has been so, since fifty years ago, when potatoes sold one year at a dollar a pound, and the next year at 10 cents a sack, the sacks costing 25 cents apiece, and it probably always will be so. Whenever a farmer begins to raise a pound of products more than he or his animals can consume he has to meet the marketing question, and then his troubles begin. The railroad and the middleman take most of the oyster, leaving him little more than the shell.

It is reported that the American Wine Association will this season offer grape growers only $6 a ton for their fruit, which is just about enough to pay for the expense of cultivating and gathering. In Imperial Valley this year hundreds of tons of fine muskmelons rotted on the ground. In other parts of Southern California

(Continued on Page 349.)

For the Dea

The Western Electrician published an illus article, descriptive of the "Acousticon," whic been introduced in theaters, churches and public buildings in New York and elsewhere.

The Acousticon is a combination of a telep a microphone and a megaphone.

It has been installed in the Westminster C England.

The Queen of England purchased two h ments.

The U. S. Government has the Acoustic stalled at the Capitol.

We furnished one for the Los Angeles Bo Education for the class of deaf and dumb chi We installed one at the First Methodist C in Pasadena.

We sold a large number to persons af with deafness, who are all very pleased wi Can we not interest you? Call or write fo ticulars and catalogue at our office. We sh glad to have you try the instruments witho

MARSHUTZ OPTICAL CO., Sole Agents, Broadway, Los Angeles, Cal.

Petters' NatureAID Health Utilities INDUCES THE CURE OF ALL HUMAN ILLS

RUPTURE Deformities, Falling and Female Weakness. Our principal business ing up people after ha or most often abandon sary surgical ope those dosed nearly to also make many kno ten guaranteed If you prefer them to a sure NatureAID Rupture Cure.

No matter what your ailment, let us refer you who have suffered like you, in whom we have b solute cures.

We also make many kinds of guaranteed abdo porting and reducing Belts, suspensories, shoul elastic stockings etc. In fact, NatureAIDS for man ill.

The now famous NatureAID system embraces e carefully selected and proven utility and metho all for preserving the health as well as every fully selected and proven method gathered from systems of healing, excepting dosing through th for regaining the health when lost and it is ba common sense principle, "Do a little for Nature will do a lot for you."

INSTRUCTIONS.

If you cannot call, just send a brief descriptio ailment in your own language for a preliminary Then we will tell you what we know we can case and send you free descriptive matter on t the if you know or hear of any better treatment ills than to simply aid, like the gardener does trees, those infinite all-pervading, all-wise and that brought us here upon earth, why, "get t ways," is our advice, for, remember, Nature is low to be again reknuded. We have exact method ing by mail by which you can absolutely cure home.

Address NatureAID, 217 Mercantile Place, Los A Home phone F7102.

Oldest establishment in Southern California, a one of its kind in the world.

ADOLPH J. PETTER, physician and orthopedi President and General Manager.

P.S.—All communications will be answered in p (non-advertising) envelopes.

NatureAID

A N Ca of Bo

Health Magazine

that simply puts the human body and its mentality with its natural and unnatural functions upon ating table and dissects it, cell by cell, tissue, intellectual faculty by intellectual faculty habit and perversion by perversion, so that you for yourself just why and how you are created and functioned; also how you are God-natural and unnaturally or self-controlled, as well as to its mentality's natural care in health, together with natural cause and natural cure of its various priceless jewel. Send 50 cents for a year's subs editions, or for a sample copy FREE. Address 217 Mercantile Place, Los Angeles, Cal.

"Sagene Hair Fo

Stops falling hair, promotes hair growth and pr druff. Mrs. Smoake, 517 Second st., Long writes: "Having been troubled with dandruff hair, I tried your "Sagene." Have now used and you could not find a trace of dandruff on scope, and my hair has grown 3 inches in the If your druggist hasn't it drop us a card ticulars. SAGENE CO., COVINA, CAL.



## Care of the Bo

cots were left to rot. In the San J widow who has been trying to sup child by raising a crop of onions a little piece of land, is, like many of able to dispose of the crop, and most ete. She will now have to hunt fo t winter, instead of being supported ugh her wants are exceedingly small. eantime, while this is going on, the ay a rattling good price for products ch indeed is this so that the average derate means, who appreciates the s himself unable to afford to let hi rly as much as they would and should per.

he man who succeeds in bringing th products and the consumer of them doing far more good to humanity tha kefeller, with their millions of univ ts.

### Cleft Palate.

CORRESPONDENT writes to tell of go for her little girl (who had a cleft p of the dental college of the University fornia. She was a poor woman and medical services. The child had been rgeon who had suggested that it was o er than surgical work. The little gir ved, for she was dreading a painful op often wished that "God had finished h it like other people's."

* * *

### lopment of Osteopathy.

E development of the osteopathic me g nature to restore health has been n arvelous. In the September Cosmopoli n-page illustrated article by Belle Case criptive of osteopathy. The author sho years ago there was only one osteop . Today there are eight well-equipped pathy in the United States, and their gr legal recognition, either by direct legisl al decision, in over thirty States of than 5000 osteopathic physicians are in the United States, Canada, Cuba; England, Ireland, and other parts of Osteopaths are employed as examin by more than 100 insurance companies, -railway and other corporations in large the judgment of their osteopathic advis ment of personal-injury cases.

odore P. Shonts, when chairman of the Commission, took an osteopathic physi o the canal zone; C. Oliver Iselin, of cup retains an osteopath regularly in his Springer of Idaho, is one of the stanche of the sciences, while many other of the ent people are proud to testify to the rugless system of healing.

owing is an extract from the article: me of the cures which osteopathy has been truly marvelous. Paralysis, where rious involvement of the spinal cord, is oft is mode of treatment. A recent case w d much attention was that of a man w paralyzed from the waist downward. t to the osteopathic hospital a year an A daily treatment was administered, and six months he had regained control of ctions, and was able to walk about on c months later he used only a cane, and to walk short distances without any as er, with the prospect of complete and per tion to health within the next few month ndreds of cripples have been cured by oste nt disease, that menace of childhood, is ble to treatment if taken before the disea too firmly settled. Both muscular and atism have been repeatedly cured, and many ities can be lessened, though not whol

phthalmic goiter, a disease considered ally fatal by the medical fraternity, yield to osteopathic treatment. The method fo stment of the upper ribs and the correction cervical vertebrae, in which areas lesions e nervous mechanism of the thyroid glan requently found.

onic dysentery, flux, and the intestinal dis n to childhood can be relieved quickly an tly by the seeming sleight-of-hand of whi th is master. In fact, nearly all the diseas od yield readily to osteopathic treatment. on of twenty years' standing can be entirel though the curative process may require as as the number of years the disease has ex dbirth, if two months' preliminary treat given, is rendered safe and comparatively erations and kindred evils being practically under the osteopathic treatment.

cases of asthma of long standing have ently relieved by this treatment. In fact, on doctor's first and most spectacular cures ed upon an asthmatic patient. He was dri country road when he came to a dooryar was a group of excited people. In their m man, propped up in a chair, fairly fighting His friends looked on helplessly, appare g death at any moment. Dr. Still saw at o e man was suffering from asthma. He brus ookers aside and striding up to the sufferer o examine and manipulate the spine, giving

p total of forty-four runs. In minority of 132, Montreal made a tter showing than in their first in- gs, but were finally dismissed for y-six runs.

will go the first day of the meeting and the pacers the following day.

These races should bring out large fields, as many of the horses now out on circuit will have returned by the

her dam, Ava Dudley, is by St. Vincent, 2:13½, he by Wilkes Boy. She is registered under the name of Nelldra.

The annual meeting of the Los An-

# Care of the Body.

...ots were left to rot. In the San Joaquin Valley a ... widow who has been trying to support herself and ... child by raising a crop of onions and potatoes on ... little piece of land, is, like many of her neighbors, ...nable to dispose of the crop, and most of it is going to ...aste. She will now have to hunt for a job before ...ext winter, instead of being supported by the land, al... though her wants are exceedingly small.

Meantime, while this is going on, the consumer has ... pay a rattling good price for products of the soil. So ...uch indeed is this so that the average householder of ...oderate means, who appreciates the value of fruit, ...ds himself unable to afford to let his family have ...early as much as they would and should eat, if it were ...heaper.

The man who succeeds in bringing the producer of ...rm products and the consumer of them together will ...e doing far more good to humanity than Carnegie or ...ockefeller, with their millions of university endow...ents.

### Cleft Palate.

A CORRESPONDENT writes to tell of good work done ... for her little girl (who had a cleft palate) by the ...an of the dental college of the University of Southern ...alifornia. She was a poor woman and unable to pay ...r medical services. The child had been examined by ...surgeon who had suggested that it was one for dental ...ther than surgical work. The little girl was greatly ...ffered, for she was dreading a painful operation, and ...d often wished that "God had finished her mouth and ...de it like other people's."

* * *

### Development of Osteopathy.

THE development of the osteopathic method of aid...ing nature to restore health has been nothing short ... marvelous. In the September Cosmopolitan was an ...ven-page illustrated article by Belle Case Harrington ...scribing the history of osteopathy. The author shows that fif...en years ago there was only one osteopath in the ...rld. Today there are eight well-equipped colleges of ...steopathy in the United States, and their graduates re...ve legal recognition, either by direct legislation or by ...dicial decision, in over thirty States of the Union. ...re than 5000 osteopathic physicians are now prac...ing in the United States, Canada, Cuba, the Philip...es, England, Ireland, and other parts of the conti...t. Osteopaths are employed as examining physi...ns by more than 100 insurance companies, and many ...ad-railway and other corporations in large cities rely ...on the judgment of their osteopathic advisers in the ...tlement of personal-injury cases.

Theodore P. Shonts, when chairman of the Isthmian ...al Commission, took an osteopathic physician with ... to the canal zone; C. Oliver Iselin, of cup-defender ..., retains an osteopath regularly in his employ; ...ge Springer of Idaho, is one of the stanchest cham...ns of the science; while many other of the country's ...minent people are proud to testify to the efficacy of ...-drugless system of healing.

Following is an extract from the article:

"Some of the cures which osteopathy has effected ...e been truly marvelous. Paralysis, where there is ...erious involvement of the spinal cord, is often cured ...this mode of treatment. A recent case which at...cted much attention was that of a man who was ...lly paralyzed from the waist downward. He was ...ught to the osteopathic hospital a year and a half ... A daily treatment was administered, and at the ... of six months he had regained control of the bod... functions, and was able to walk about on crutches. ... months later he used only a cane, and now he ...e to walk short distances without any assistance ...ever, with the prospect of complete and permanent ...ration to health within the next few months.

"Hundreds of cripples have been cured by osteopathy. ...ipinal disease, that menace of childhood, is readily ...ssible to treatment if taken before the disease be...es too firmly settled. Both muscular and sciatic ...matism have been repeatedly cured, and many other ...dities can be lessened, though not wholly re...ved.

"Exophthalmic goiter, a disease considered almost ...ally fatal by the medical fraternity, yields most ...ly to osteopathic treatment. The method followed ...e adjustment of the upper ribs and the correction of the ... cervical vertebrae, in which areas lesions involv... the nervous mechanism of the thyroid gland are ...t frequently found.

"Chronic dysentery, flux, and the intestinal disorders ...m to childhood can be relieved quickly and per...tly by the seeming sleight-of-hand of which the ...path is master. In fact, nearly all the diseases of ...hood yield readily to osteopathic treatment. Con...ns of twenty years' standing can be entirely re...ed, though the curative process may require as many ...ths as the number of years the disease has existed. ...Conversely, if two months' preliminary treatment ... given, is rendered safe and comparatively pain...s. Operations and kindred evils being practically un...wn under the osteopathic treatment.

"Even cases of asthma of long standing have been ...ently relieved by this treatment. In fact, one of ... osteopath's first and most spectacular cures was ...ed upon an asthmatic patient. He was driving ... country road when he came to a dooryard in ...ich a group of excited people. In their midst ...man, propped up in a chair, fairly fighting for ... His friends looked on helplessly, apparently ...ting death at any moment. Dr. Still saw at once ...t the man was suffering from asthma. He brushed ...e bystanders aside and striding up to the sufferer he ...n examine and manipulate the spine, giving the man almost instant relief. Friends looked on, incredulous, while the rescued man exclaimed: 'My God! What have you done? I didn't suppose any one but the Almighty could ease me like that.' The average practitioner, however, does not expect such quick results. As a rule, the best effect is not obtained by treating at the time of the attack, but rather between paroxysms, and at intervals of from seven to ten days.

"The much-talked-of appendicitis is a disease considered entirely unnecessary from the osteopath's point of view. Given a case at its commencement, the practitioner gains control of the vasomotor nerves governing the appendix, thereby increasing the blood supply and allowing the organ to regain its normal condition. Osteopaths believe that the function of the appendix is to furnish a lubricant which possesses antiseptic qualities and also aids in digestion. They hold that appendicitis is merely inflammation caused by congestion resulting from interference with the blood supply to the appendix. The cause is almost without exception mechanical—constipation. The cure is not in the removal of the appendix, but in the removal of the cause of the constipation. This cause is nearly always found to be interference with the nerves controlling the intestinal supply at the point where the nerves leave the spinal column.

"One of the most dramatic incidents connected with the achievements of osteopathy is the case of Mrs. Helen Delendrice, whose husband is termed 'the merchant prince of the Dakotas.' Mrs. Delendrice was afflicted with what the leading surgeons of the United States termed cancer of the breast; one operation had been performed, and another seemed imminent, with slight hope of saving her life. She consulted competent osteopaths, who pronounced her disease not cancer, but a curable malady. Her complete restoration to health attracted universal attention, and the following year she appeared before the North Dakota Legislature, and by her personal plea secured the passage of a bill giving osteopaths the right to practice in that State."

By the way, Los Angeles, which excels in so many other respects, also leads the world in the number of osteopathic physicians it contains. Efforts are being made to insure the meeting in Los Angeles of the National Osteopathic Convention next year. Among invitations sent to the national osteopathic body was one from Mayor Harper, who wrote as follows, the quotation being taken from his letter as published in the "Cosmopolitan Osteopath:"

"We offer you the friendly environment, not only of the State having the largest number of osteopathic physicians in the world, but we offer you the city having the largest number of osteopathic physicians of any city in the world; which means that population which gives the largest recognition to and patronage of osteopathy.

"To carry the thought further, it means a city of 300,000 population, all of whose eight daily newspapers give friendly and sympathetic news service of osteopathic procedure. Indeed, no newspaper in America has made that systematic and long-continued and exhaustive campaign for the advancement of rational therapeutics that has been made by Dr. Harry Brook, editor of the 'Care of the Body Department' of the Sunday Times Magazine."

* * *

### Remuneration of Physicians.

THERE is some truth in the following statement by Dr. Boardman Reed of Los Angeles (in his book "Diseases of the Stomach and Intestines") in regard to the remuneration of physicians:

"We physicians, by our zeal in the cause of science and willingness to do certain kinds of work with little or no regard to a proper recompense cheapen our profession. Our surgical friends are right to insist upon a generous remuneration for their most valuable services; and the lawyers, too, are always far better paid than we are. When therefore you have trained yourselves (or been trained) to do first-class and most necessary work in the way of skilled examinations in the laboratory and at the bedside, you should next train your patients to pay for it properly."

The trouble seems to be that the worthy, conscientious physician is, to a great extent, overworked and underpaid, while the contrary is true of quacks, both "regular" and irregular.

In an editorial on the remuneration of physicians, the Journal of the American Medical Association says:

"When we think of the intolerable vogue of charlatanry, of the greed of patients, of the dragging weariness of our overwork, of our often pitiless poverty, of our unprovided-for families, of the oncoming hopeless old age, we too may at times envy the rewards of those who chose not medicine, but the success and fame of the commercial life, and with efforts almost superhuman, right or wrong, forge to a first place in the world of finance."

In the same number of the Journal Dr. Tyson is quoted as follows on the future of the profession:

"Medicine will no longer be looked on as the art of curing diseases, but as a science of preventing such of them as cannot be altogether abolished, and then the physician will take his proper place as the most important functionary in an enlightened state."

On the other hand, the enormous charges made by members of the medical profession when they succeed in catching a rich patient are on a par with highway robbery. Every possible device is used to exaggerate the importance of their services, and operations are advised that would not be dreamt of in the case of a poor patient. As frequently suggested here, a poor man has vastly more chance of recovery when he is sick than a rich man.

The profession will never assume its proper position until its members become teachers instead of tinkers—dealing with causes instead of effects. Then, in addition to this, they should be paid by the year a reasonable stipend, to teach the people to keep well, when the interest of the physician and that of the patient would be identified.




Geo. C. Pitzer, M. D.

**Drugless Healing**

By Psychic Methods

We CURE PEOPLE suffering from all kinds of diseases by THERAPEUTIC SUGGESTION alone and without drugs.

All acute and painful diseases promptly relieved, and chronic, lingering ailments that have defied the skill of all other methods, are successfully treated and radically cured, and when they cannot come for personal treatment we reach and cure people at their homes in any part of the world, all by purely Psychic Methods—MENTAL TELEPATHY.

We correct **bad habits** in young and old; help people to **business and professional success**; reform **moral perverts**; reclaim **wayward boys and girls**, and restore **insane people to their reason.**

No matter what your ailment, how serious your case, where your residence may be, or what you may have done before, our methods succeed after all others have failed, and our Psychic methods reach you anywhere.

Booklets fully explaining personal treatment by THERAPEUTIC SUGGESTION, and the Psychic Methods we employ in treating absent patients, SENT FREE TO EVERYBODY. All afflicted people should read these booklets. Send for them **now.** You will enjoy reading them

Address **or call upon** GEO. C. PITZER, M. D.
1045 South Union Ave., Los Angeles, California.

"PON-SETTA"

PON-SETTA CREAM

- A FACE ENAMEL -

PREVENTS SUNBURN AND FRECKLES

ALL DRUGGISTS 50¢

HYACINTH CREAM

AN IDEAL SKIN FOOD

ALL DRUGGISTS 25¢

MADE BY ANITA CREAM & TOILET CO.
LOS ANGELES, CAL. MAIL ORDERS PROMPTLY FILLED.

**Naturopathic Institute and Sanitarium of California** (Incorporated)

556-558-560 South Hope Street, Between Sixth Street and State Normal School, LOS ANGELES, CAL.

The Sanitarium is centrally located on a quiet street. Our rooms are quiet, sunny, well ventilated, and well adapted for sick, convalescent, and persons in need of quiet and rest.

Treatment rooms are sanitary, modern, sunny, warm and equipped with the best and latest Naturopathic Therapeutic agencies: ELECTRIC LIGHT, HOT AIR, VAPOR, ELECTRICITY, SUN, HERBAL, NEEDLE AND SHOWER BATHS.

We give Massage, Swedish Movements, Osteopathy, Chiropractic, and all Hydropathic Treatments. We are general agents for all Naturopathic Remedies, Books, Foodstuffs, and sell pure Olive Oil and Honey, etc.

DR. CARL SCHULTZ, President; DR. ELLEN SCHULTZ, Secretary and Treasurer. Phones Main 3228; Home 7345.

Hygienic Sanatorium

DR. JESSIE H. FARWELL

Osteopath and Dietitian

Phone Sunset West 3969 Home 52026 — Res. 1553 West Eleventh St.

**Dr. B. Roswell Hubbard**

Auditorium Building, Rooms 507-8-9.

Special attention given to the treatment of Ruptured, Crippled and Deformed Conditions.

Surgeon to the Mercy Hospital. Home Tel. F4209.

**THE ONLY WOMAN OCULIST** And Eye Specialist in Los Angeles.

Dr. Gertrude Beebe, late of staff, Manhattan Eye Hospital, New York City. All conditions of the eye properly treated or correctly tested for glasses. Years of experience, modern methods. Special attention given to difficult cases, or those who have experienced disappointment with glasses and therefore are still in need of skilled service. Children's eyesight conditions given extra care. Free consultation for all eye troubles. Home 'phone F5811.

306 Mason Building. Fourth and Broadway, Los Angeles.

# Care of the Body

(Continued from Page 349.)

### A Revolt Against the Closed Shop.

AS noted in the local columns of The Times, medical students of Southern California colleges have engaged a lawyer to probe the action of the State Medical Board in granting licenses at the examination held last month. It is charged that undue partiality was shown to students of a favored Northern California college, of whose forty-two students examined forty passed, while of the total number of 141 applicants examined, some presenting diplomas from eastern colleges, seventy-three, or more than half, failed to pass.

There is nothing new or surprising about this. As frequently stated here, the State Board of Medical Examiners, while ostensibly existing for the purpose of protecting the dear public against incompetent medical practitioners, is really established for the purpose of preserving the closed shop in medical practice and keeping out competition by framing "catch" questions, which only those who have been previously posted could possibly answer.

It is time that the State Medical Board was relegated to the political garbage pile.

* * *

### Salt and Religion.

IN a sermon delivered in a Methodist church a bishop took as his text "Ye are the salt of the earth." In the course of the sermon he said:

"The rich man and the beggar would alike die from its want. The philosopher would become a simpering idiot, thrones would totter, kingdoms would be overthrown should this life-giving substance be suddenly taken away."

The worthy bishop is mistaken. Table salt (chloride of sodium) instead of being necessary to man is, as frequently shown here, a poison—a slow but sure poison. It preserves food from decay outside the stomach and retards digestion within the stomach, also involving an extra and unnecessary strain upon the kidneys.

The bishop went on to say that the Christian religions were created to be to civilization as salt is to the physical life of man. If religion is no more necessary to man than salt, then it has little real reason for existence.

Letters are constantly received by the editor of the Care of the Body from grateful readers, stating how much their health has been improved since they abandoned the use of chloride of sodium, and depended upon foods—especially salad plants—for their necessary supply of chlorine and sodium.

* * *

### "One Man's Meat Another Man's Poison."

IN "A Stuffed Club" recently Dr. Tilden criticised those empirical food reformers who would have everybody, strong and weak, sick and well, eat the same kind of food. As he says, civilized man is in an artificial state. Consequently, he has not the digestive power of the natural man. Much of the force that goes to aid digestion in the natural man is expended in the brain of the artificial man. Therefore, as Dr. Tilden says, cooked and artificially-prepared foods and all sorts of stimulants are creations conceived and born of necessity. He declares that all our bad habits of eating and overstimulation come from forcing maturity—forcing the seeding time before maturity of the physical.

There is much truth in these remarks. It is unreasonable to expect that after hundreds of generations of flesh eating, people can suddenly turn around and go back to the original fruitarian diet of man. It is equally absurd to suppose that a man who sits at a desk for twelve hours a day and overworks his brain, taking little or no physical exercise, can digest the same food that will nourish a woodchopper or a fisherman. To this extent it is true that "one man's food is another man's poison. There is nothing the matter with the food, but the sick stomach cannot use it.

At the same time, it must be remembered that there are certain general diet rules which hold good for every one, also that a person may gradually be weaned from a false to a true diet. Especially is this true in the case of children, whose parents have adopted a rational dietary. Here change comes naturally and easily.

In some cases there apppears to be a reversion to the original habit of eating. For instance, the editor of the Care of the Body has a son 21 years of age who has never been able to eat flesh in any form, even when it was smuggled into his food without his knowledge. It mortifies him that he is not able to do so, and he would like to eat it, but he cannot without nausea. It may be added that he is a good specimen of sturdy physical manhood.

Hereward Carrington writes strongly on this subject as follows in "Vitality Fasting and Nutrition:"

"Further, I am convinced that what is good and healthful food for one person is necessarily good and healthful for another. The same foods are alike detrimental or beneficial for all. Only the erroneous beliefs and false teachings of the medical fraternity prevent us from perceiving the complete rationality of this statement. They have invariably and steadfastly maintained that what is good and wholesome food for one is not necessarily good and wholesome food for another; that the individual idiosyncracies differentiating the organism of one from the organism of another are complete and absolute enough to justify the assumption that food may be beneficial to one person—harmful to another. In short, they propound and defend what Dr. Page so cleverly called "the most foolish of all aphorisms," viz., "one man's meat, another's poison." As generally understood, this sentence is, I am convinced, one of the most erroneous, and harmfully erroneous, sentences in the English language. As generally accepted, it enunciates a false doctrine, supports a false philosophy, and is illogical and erroneous throughout. Its harmful effects can scarcely be overestimated.

* * *

### A Suggestion to Suicides.

SUICIDE is becoming alarmingly common in America. People kill themselves for the most trival causes, or without any cause at all. Some go crazy and commit suicide because they suddenly come into a big fortune, while others take their lives because they are poor. In Los Angeles recently a woman drank carbolic acid because she couldn't have children. On the other hand, women sometimes kill themselves because they have too many. This woman might have adopted a child. There are plenty of homeless infants awaiting a woman's loving care.

The real cause back of the ostensible causes of suicide is in most cases the unnatural life we lead in this country today—the constant high-pressure tension in pursuit of things that are not necessary to one who has learned to be contented. It is worry—which is a form of fear—not hard work, that makes people crazy and sick.

The method adopted by suicides are as varied as the causes assigned for their acts. Why so many who shuffle off choose such a painful and inartistic method as carbolic acid is a mystery. Here's a much better plan:

Put a couple of ounces of good perfume in a bath tub full of hot water. White Rose is somewhat vulgar. Essence of Violets is better. Then get in and open a vein. The blood will discolor the water, so that only your face and neck will be visible when they break into the room. Or you might add a little milk, which will tone down the red, and make you look like a deceased tadpole in a bowl of strawberries and cream.

You might also have a graphophone—not of the loud, strident kind, but one with soft tones—to play something pretty and weird as you pass away. Such, for instance, as the gavotte in Don Giovanni.

Then, be considerate, and let your friends know what it's like on the Other Side. That is, if you can get into wireless communication, which, with all due respect for the psychic research societies, is exceedingly doubtful.

This is not an argument in favor of suicide. Merely a plea for more esthetic methods among those who are determined to quit the game. The method is not copyrighted.

* * *

### "Woman and the Race."

IN the review of that valuable and interesting book by Gordon Hart, "Woman and the Race," published in the Care of the Body on August 30, the name of the publishers was inadvertently omitted. It is published by the Ariel Press, Westwood, Mass. Price $1.

* * *

### Cool Summer Nights.

IN the opening days of August there was a short warm spell, and the heat in Los Angeles, during the middle of the day, was somewhat oppressive—oppressive for Southern California, that is to say. In the East it would have been regarded as comfortable at this time of year. One feature of the Southern California summer should be more widely advertised—the cool nights. There is scarcely a night during the year—however warm the day may have been—when a blanket is not necessary for comfort. Those who have sweated through the horrors of a summer night on the Atlantic Coast will appreciate this. When the nights are cool one can sleep soundly and wake up refreshed.

This alone should be sufficient to draw thousands to California from less favored climes.

* * *

### Danger of Anesthetics.

AN Associated Press dispatch from New York recently announced that a successful experiment had been made in a homeopathic hospital demonstrating that electricity may be substituted for a drug, as an anesthetic.

As stated here recently, should this prove to be true, it will be a great advance. How many thousands of lives have been sacrificed to chloroform and ether, God and the doctors only know—and they won't tell.

Following is from an article in the Southern California Practitioner, under the heading "The Chloroform Crime:"

"At the meeting of the Western Surgical and Gynecological Association recently held in St. Louis reported by the Medical Record, Dr. L. W. Littig of Iowa City, Iowa, stated that he had sent a circular letter to 3500 physicians practicing In Iowa. Eight hundred replies were received, many of them containing information which led to reports of fatalities by men who did not reply to his first letter. He had rejected reported chloroform fatalities occurring from two to four days after anesthesia, because he did not think it was possible to secure anything like reliable data in this class of cases. He had rejected ether fatalities occurring at the close of a long and difficult operation. He had excluded cases in which he thought that the operation itself was of sufficient magnitude to cause death on the operating table, or soon thereafter. He had excluded obstetric fatalities in which placenta previa or severe hemorrhage complicated delivery. He had excluded cases in which pneumonia or other lung complications followed gall bladder or other abdominal work. The report contained sixty-three chloroform fatalities."

* * *

### Doctors and Diet.

REFERRING to sneering remarks in regard to vegetarianism made by Sir James Crichton-Brown, an English physician—who, it appears, is financially interested in a widely-advertised meat extract—Dr. Walter R. Hawden spoke trenchantly and truthfully as follows, in a speech delivered in London, on March 5, 1908, and

(Continued on Page 351.)

TRUSSES

THE OLDEST AND LARGEST TRUSS HOUSE IN SOUTHERN CALIFORNIA



PACIFIC SURGICAL MANUFACTURING Co.
Manufacturers of Trusses, Elastic Hosiery, Abdominal Supporters. Largest Establishment West of Chicago.
316 AND 318 WEST FIFTH STREET.

A Swell Affair

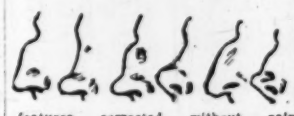


DENT'S Toothache Gum

Stops any toothache. Prevents further decay. Does not melt in the mouth. Its whole strength is retained and goes right to the spot.
There are imitations. See that you get Dent's Toothache Gum.
At all druggists, 15 cents, or by mail.
Dent's Corn Gum Cures Corns and Bunions, 15c.
C. S. DENT & CO., Detroit, Mich.




Why suffer? It costs very little to positively cure Flat Foot, Cramping, Tired and so-called Rheumatic Feet. Ease and comfort assured for Bunions, Ingrowing Nails, Corns, etc. Treatments are painless—"relief at once and great." Arch props fitted by mail if proper description is given. Price for props $2 to $3.50 per pair. Consultation free.
DR. F. O. DURANT, Chiropodist.
331 Security Bldg., 5th and Spring Sts., Los Angeles.



Wrinkles, lines and all Facial Defects Painlessly Removed. Hollow cheeks, scrawny arms, hands, necks, busts rounded to perfection, angular preceding chin, noses and all features corrected without pain scar or risk. Superfluous hair destroyed by Madame ——'s principle. Absolutely no drugs prescribed or administered; paraffine used in our tissue building substances, thus complying with pure drug law. Our work is removed from detection. It has stood the test for years among many professional people in this country and Europe. Now located permanently located 529 So. Hope St., Los Angeles, one-half from postoffice. PROFESSOR AND MADAME ——, B.S. Phone F8131. Courses taught.

The Reason Our Glasses Are the Best

for the eye, because they are more scientifically adapted to the eye, have more lens quality to the inch, accurately overcoming astigmatism, curing headaches and making you see to read better. We guarantee satisfaction. 5000 testimonials of leading Doctors, Oculists, Lawyers and Business Men on file to prove what we say.
C. C. LOGAN, M.D., Oculist, 415 South Broadway.

Carquis Grape Juice and Sun Dried Fruits, Phospho Co. Cereal Foods. Zeller's Unfermented Banana Flour, etc.
BOOKS AND MAGAZINES ON DIET AND HYGIENE
California Hygienic Supply Co.
657 South Hill Street, Los Angeles, Cal. Phone ——
Neal's Vigor Chocolate Compound, Neal's Dyspepsia Biscuit, Sylmar Olive Oil. Nut Grating and Unpolished Rice in bulk; Honey, Rye, Gluten Flour.
Daily Demonstration.

DR. A. POLASKY, ——

Formerly of Des Moines, Iowa, is now permanently located in this city, with office at 317 W. Third St. Practice limited to correction of the most difficult cases of defective eyesight by proper adjustment of glasses with the latest scientific methods. Forty years of continued practice as an oculist enables Dr. Polasky to diagnose every case where glasses will be needed. Examinations free.

$1.50

Why suffer with headache and need glasses? We fit the best reading (stock) lenses in gold-filled frames complete for $1.50; fit highest grade astigmatic (made to order) lenses at specially low prices. Satisfaction guaranteed. Consultation free. FLEMING. 331 S. ——

"SOOTHERINE"

At All Druggists—Price 25c

I could not say too much in praise of Soothering. It is a teething baby; it aids digestion and sweetens the stomach better than any other medicine I ever tried.
AUSTIN, 1833 Summit St., Pasadena, Cal.



# Care of the Bod

(Continued from Page 350.)

d in the Herald of the Golden
is an unfortunate fact that the m
profession follow in the lines
ld down for them by others. It is
more than anything else which s
fession today. In the question of d
that there is no room found in the
ical student for the study of this i
fail to see how a medical man, be
man, has any right or authority t
he were speaking ex cathedra.
only right that a medical man
authoritatively on the subject of
n has studied it personally and spe
ved the justice of the assertions
his own experience and in that of
James Crichton-Browne has taken
the subject upon one side only, a
lear that he knows nothing upon
e he is by no means qualified to sp
ere is one thing more than another
dvocate, it is that there should be
of Dietetics in the medical curric
student when he begins his hospi
knows that when a patient first ente
t upon Diet No. 1, then a little later
when convalescent on Diet No. 3.
whole of his medical course he pro
of what these diets are composed.
rule of thumb.
and then, at the patient's suggestio
ician might order an egg or a bit of
happens to be a crank on fish, for
about the whole knowledge that th
student gleans about diet. There sh
upon this matter (for medica
spring from outside the medical
study of the question of food values
among medical men. And if this
es would be opened to the fact that
two sides to this important question.
many sides which they had not previo

* * *

### Learn Thyself.

t a strange thing that so many people
ty of people—who are thoroughly able
at manufacturing and other enterprises
norant in regard to the primary facts a
tion, and action, and needs of their own
when they get a belly ache, or other
ey immediately send off for a doctor, w
be a young graduate just out of college,
man who has never seen the patient bef
cannot possibly have any intelligent
the causes that have led up to the tro
e complains?
people, not understanding the rudiments
health, will occasionally take a try at so
stem, such as dieting or fasting, or exe
pathy. Then, when they experience unp
s, that are an evidence of nature's atte
y become discouraged, and nervous, and
d go back to the old routine.
poor Man, who hobbles through life on
giving the care of his soul to a priest, th
oridly goods to a lawyer, and the care
a physician. Surely, it is high time tha
schoolmaster should be abroad in the lan

* * *

### Liver Remedy.

RESPONDENT asks whether grape fruit
are "good for" the liver, and if not, what
able the editor would recommend.
ape fruit and oranges are "good for" the li
the kidneys, and the brain, and the rest o
as are all other fruits, when ripe and so
ll people understand that what is "good
tion is always "good for" corns? Read
ey said in his book "Foods and Their Adu
eviewed here on March 29) on the folly of
at you can by food nourish any one part of
hout nourishing the others.
experience of the editor of the Care of
e foods that come the nearest to that m
rm a "specific" for the liver are the ton
lettuce. This is doubtless due to the rema
amount of potassium contained in these foo
twenty-four hours, then live for several d
oes—raw, if you can get them, otherw
and lettuce. In addition practice bending
d take a couple of scientific massage or ost
eatments. Also apply a wet pack around
the body at night.
don't help you, then your liver is a pretty tou
You will, however, soon be as bad as ever
wice as much as you should, and especially
lot of starches, greases and sweets.

* * *

### and Disease.

TLING statement was that made by Dr. J. N
ack, chairman of the committee of organi
the American Medical Association, in an ad
ch he recently delivered at New Haven, Conn
third of the 5,700,000 people who were ill o
the last year might have remained in perfec
rough the observance of the simplest rules o
does not, however, by any means follow tha
ion is correct of the medical editor who, com
pon this, suggests that more power should be
the medical fraternity. The doctors have had

e poor total of forty-four runs. In minority of 132, Montreal made a tter showing than in their first in- will go the first day of the meeting and the pacers the following day. These races should bring out large her dam, Ava Dudley, is by St. Vincent, 2:13½, he by Wilkes Boy. She is registered under the name of Nell-

# Care of the Body.

(Continued from Page 350.)

...ed in the Herald of the Golden Age for April: ...is an unfortunate fact that the majority of the ...al profession follow in the lines which have ...laid down for them by others. It is tradition and ...ge more than anything else which sway the medi... profession today. In the question of diet especially, ...e that there is no room found in the curriculum of ...edical student for the study of this important sub... I fail to see how a medical man, because he is a ...al man, has any right or authority to speak upon ...if he were speaking ex cathedra.

...e only right that a medical man can have for ...king authoritatively on the subject of Diet is when ...man has studied it personally and specifically, and ...roved the justice of the assertions he publishes, ...in his own experience and in that of other people. ...r James Crichton-Browne has taken a superficial ...of the subject upon one side only, and it is per... clear that he knows nothing upon the other, ...ore he is by no means qualified to speak upon it.

...there is one thing more than another that laymen ...ld advocate, it is that there should be established ...air of Dietetics in the medical curriculum. The ...al student when he begins his hospital training ...y knows that when a patient first enters the ward ...put upon Diet No. 1, then a little later on Diet No. ...en when convalescent on Diet No. 3. After finish... the whole of his medical course he probably could ...ll of what these diets are composed. It is a very ...ary rule of thumb.

...w and then, at the patient's suggestion, perhaps, ...ysician might order an egg or a bit of fish, if the ...r happens to be a crank on fish, for instance! ...is about the whole knowledge that the ordinary ...al student gleans about diet. There should be an ...tion upon this matter (for medical reforms ...y spring from outside the medical ranks;) ...a study of the question of food values might be ...ed among medical men. And if this were done ...yes would be opened to the fact that there are ...y two sides to this important question, but that ...are many sides which they had not previously con...

* * *

### ...e, Learn Thyself.

...IS a strange thing that so many people—a vast ...ority of people—who are thoroughly able to con...uct manufacturing and other enterprises are ab...norant in regard to the primary facts about the ...ction, and action, and needs of their own bodies, ...t when they get a belly ache, or otherwise feel ...they immediately send off for a doctor, who may ...be a young graduate just out of college, or quite ...a man who has never seen the patient before, and ...ere cannot possibly have any intelligent concep... of the causes that have led up to the trouble of ...he complains?

...people, not understanding the rudiments of the ...of health, will occasionally take a try at some hy... system, such as dieting or fasting, or exercising, ...ckly. Then, when they experience unpleasant ...ons, that are an evidence of nature's attempt to ...they become discouraged, and nervous, and suspi... and go back to the old routine.

...your Man, who hobbles through life on three ..., giving the care of his soul to a priest, the care ...worldly goods to a lawyer, and the care of his ...to a physician. Surely, it is high time that the ...schoolmaster should be abroad in the land.

* * *

### ...h Liver Remedy.

...RESPONDENT asks whether grape fruit or or... are "good for" the liver, and if not, what fruit ...able the editor would recommend.

...grape fruit and oranges are "good for" the liver— ...the kidneys, and the brain, and the rest of the ..., as are all other fruits, when ripe and sound. ...will people understand that what is "good for" ...ion is always "good for" corns? Read what ...they said in his book "Foods and Their Adulter... reviewed here on March 29) on the folly of su... that you can by food nourish any one part of the ...without nourishing the others.

...experience of the editor of the Care of the ...the foods that come the nearest to that much... been a "specific" for the liver are the tomato ...lettuce. This is doubtless due to the remark... amount of potassium contained in these foods. ...twenty-four hours, then live for several days ...raw, if you can get them, otherwise ...ed lettuce. In addition practice bending ex... and take a couple of scientific massage or osteo... treatments. Also apply a wet pack around the ...of the body at night.

...don't help you, then your liver is a pretty tough ... You will, however, soon be as bad as ever, if ...eat as much as you should, and especially if ...ot of starches, greases and sweets.

* * *

### ...and Disease.

...ING statement was that made by Dr. J. N. ..., chairman of the committee of organi... the American Medical Association, in an ad... he recently delivered at New Haven, Conn., ...ead of the 5,700,000 people who were ill or ...the last year might have remained in perfect ...through the observance of the simplest rules of ...It does not, however, by any means follow that ...Dean is correct of the medical editor who, com... upon this, suggests that more power should be ...to the medical fraternity. The doctors have had much power given to them, and they have been found wanting. What is needed is not more political power for physicians, but a more thorough education of the people—especially young people—in regard to the laws of health.

* * *

### "As a Man Thinketh."

A FAVORITE saying among the followers of the mis-named "New Thought" cult—the truth of which was old when Job wrote his book—is: "As a man thinketh in his heart, so is he."

Here is a quotation from Marcus Aurelius: "Such as are thy habitual thoughts, such also will be the character of thy mind, for the soul is dyed by the thoughts."

Remember, however, as the editor has said, that neither Marcus nor the New Thoughters go to the "cause of the cause." "As a man thinketh in his heart so is he." True. But as a man digesteth in his stomach so doth he think. Therefore, we naturally arrive at the ultimate proposition: "As a man eateth, so is he."

* * *

### Immunity from Disease.

DR. STOCKTON-HOUGH in his "Relative Influences of City and Country Life" says: "The resident of the town is fully acclimated to its atmosphere, but cannot spend a single night in the country without a risk of life."

A most extraordinary statement. When people are acclimated, or immune to conditions such as a malarial section, or the bad atmosphere of a city, it simply shows that their vitality has been so much depleted that nature is no longer able to produce a crisis, which we call disease, in her attempt to throw out the impurities in the blood.

When a person is a confirmed smoker he is immune to vomiting, even if he smokes a strong cigar, that would make a non-immune person vomit in a few minutes. When a person is a confirmed drinker he can, without any perceptible ill-effect, swallow an amount of whisky that would lay out a non-drinker in a very short time. Are we to infer from this that people who smoke a large amount of nicotine and drink a large amount of alcoholic beverages are stronger and healthier than others? By no means. On the contrary, the fact is that their systems, being full of nicotine or alcohol, the vitality has been so lessened that the system no longer has the power to attempt to throw out the intruder, which will inevitably cause serious trouble sooner or later.

* * *

### A Convalescent.

MRS. Wigwag: How is your husband, Aunt Mandy? Aunt Mandy: Porely, ma'am. He was gittin' along all right, but now de doctah done say he got de convalescence.—[Philadelphia Record.

* * *

### Genius and Work.

A WRITER recently said: "Genius is capability to work hard unremittingly and unceasingly until your object is attained."

This is untrue—or at least only partly true.

You might as well say that by hard work a man born weak may defeat a world's wrestling champion. He may by hard and persistent work greatly increase his strength, but he cannot defeat the champion—except he do the David and Goliath act.

To go further, you might claim that by hard work a cow could learn to solve a problem in astronomy.

Perhaps the fairest way to put it is this: Genius is exceptional inherited talent plus the habit of steady concentrated work. When you find the two allied you have something very like genius.

Even then, however, there are exceptions—men and women who are above ordinary rules. Shakespeare, from what we read of him, was rather more of a loafer than a hard worker, yet the hardest kind of hard, persistent work won't enable an ordinary mind to approach Shakespeare.

Remember, finally, that the saying is quite true which tells us that genius and insanity are nearly allied. Genius, like criminality, is a manifestation of the abnormal. No man of genius was ever absolutely sane. This does not, of course, mean that he is a subject for incarceration in a madhouse.

## AMETHYSTS OF ACHILL.

### A RARE DAY FOR TOURISTS ON THE ISLAND OFF THE COAST OF CONNEMARA.

[London Standard:] When we heard there was an amethyst mine in Achill—that island of purple mountain and blue lake, green bog and brown trout stream, off the coast of Connemara—we were naturally anxious to explore it. We drove to Donagh, the nearest village to the mine, in a jaunting car.

At Donagh the village turned out to meet us. Our expedition was a godsend to that little community of picturesque loafers, and if we violated their privacy by peeping into the reeking interiors of their whitewashed cabins they violated ours by frankly closing in around us as we stood in the road, listening in polite but genial interest while we discussed our plans, their barefooted women in the background, shy of speech but generous of smiles; the men at our elbows, brown and well-featured, spare but tall, wearing in their features the signs of a long lineage and on their persons rags that an English tramp would kick contemptuously into a ditch.

Michael O'Malley, direct descendant of an ancient line of kings, in a caved-in billycock and trousers, secured by pieces of string, constituted himself as the leader of our party, principally because he had a pony which the ladies could ride in turn, which had also had the honor, he told us in his soft, polished way, of carrying Lady Roberts and the late Sir Henry Campbell-Bannerman on similar occasions. Michael was 72—this fact he announced not once, but many times—and his wife, a beautiful barefooted old lady, sat at her spinning-wheel by their cabin door. He admitted her good looks, but naively imparted the information that his daughter was a much nicer woman.

It was part of our ill luck that day that one of our party who never moved without his rods mentioned fishing, and we immediately learned from the soft-spoken assurances of the crowd that the sea was fairly stiff with pollock at Keem Bay, which was practically on our way to the mine, and our number was thereupon increased by five tattered Donagh men who volunteered as fishing experts. As if this was not enough, our ornithologist put a question about a rumored chough's nest on Crowhorn Cliffs, expressing a desire to secure an egg or if too late for that, a young bird. His suggestion met with the same ready and indulgent assent. The nest was assuredly there, but in so dangerous a position that only a roped expert could get at it. This necessitated five more men and a rope, and by the time we started on foot up the steep road stretching before us like a white ribbon on the sheer side of the great gray sunlit cliff overhanging the green Atlantic our original party of six had increased in numbers to sixteen.

But when we stopped half-way and unpacked the lunch basket the Donagh men, with their inimitable manners, discreetly withdrew to a distance. They looked hungry, but we couldn't feed them all; however, we gave Michael O'Malley the packet of jam sandwiches left over to distribute if he thought fit, and the charming dignity with which he dispensed them and the grave, courteous thanks with which each man received a jam sandwich from his hand made us think very highly of the innate refinement of the Irish character.

We were less enthusiastic, however, when we arrived at Keem Bay and found there were no boats to fish from, a fact our guides knew perfectly well before they started, but kindly forbore to disappoint us earlier than necessary. Fishing was off, so we turned to the bird nesting as the next item on the programme, and walked two miles across bogs to get to the place, where we waited a full hour while the men tested the rope and the boulders and talked softly and incessantly to each other. At last, however, Patsie, a pale, red-haired man with a black pipe in the corner of his mouth and the rope around his waist, followed by four others holding on to it, crawled out of sight down the cliff. They reappeared in a surprisingly short space of time with the news that the nest was there, but had been some time deserted; in fact it now appeared that a fortnight ago the old birds had been noticed on another cliff some miles away.

By this time we began to feel helpless in face of a superior power, but even then we should have insisted on going to the mine in spite of the persuasive arguments that it was now too late if it had not been for the rain, turned on, I feel sure, by St. Brondan himself, Ireland's commercial saint, for as we returned by road to Donagh each man selected his victim and drew an amethyst from his pocket.


**Have You a Baby?**

Then you want our Automatic Clothes Cleansing Fountain. It sterilizes, cleanses the garments perfectly without injury to the fabric.

It will do ALL YOUR FAMILY WASHING better, in less time, with less labor and at less cost than any other Washer on the market.

It works, you rest. There is no rubbing, turning, rotting, wear or tear.

It is made of solid white metal, cannot rust, and will last a life-time. Its work and workmanship absolutely guaranteed. Booklet free.

INTRODUCTORY price $6.00, express paid.

Agents wanted.

AUTOMATIC CLOTHES CLEANSING FOUNTAIN CO.,

Patentees & Sole Mfrs., 957 Broadway, Oakland, Cal.

**RHEUMATISM**

Free Booklet on treatment and diet. Read it and you will fully understand your case and cure yourself quickly. Call at any of the Sun Drug Co.'s stores or write to

URICSOL CHEMICAL CO.,
Los Angeles Cal.

**Sierra Madre Villa Sanitarium**

Oldest Health Resort of the Valley. Seventy-five rooms. Experienced attendants. Osteopathic treatment. Moderate Terms. Mental, Nervous, Epileptic, Asthmatic cases and Senility—Specialties. Sierra Madre cars to Villa Sta. Phone Suburban 175. Los Angeles College Osteopathic Staff Physicians. H. S. Weymouth, Sec., Lamanda Park. Dr. A. B. Shaw, 318 Clay St., Pres.



**TRUSSES THAT FIT**

A full line of trusses, where you can get the proper truss suited to your case, professionally adjusted.

PROFESSIONAL SUPPLY CO.,
415 W. 5th St., Auditorium Bldg., opp. Central Park. Home Phone F6122.



"ALL THAT YOU ARE IS THE RESULT OF WHAT YOU HAVE THOUGHT AND WHAT YOU HAVE EATEN."

Therapeutic Dietetics or the Science of Health Foods explains this system fully. Correspondence solicited and carefully answered. Address Prof. Norton F. W. Hazeldine (Principal) Venice Health School, Venice, Cal.






THE EQUITABLE SAVINGS BANK
Strictly a Savings Institution

No officer, director or employe of the Equitable Savings Bank is indebted to the Bank directly or indirectly.

Neither are any of them guarantors of the indebtedness of others and none of the securities held by the Bank were purchased from them.

Statements of the condition of the Bank are published in detail at regular intervals. They are set forth in a clear and comprehensive manner and give the exact nature of the Assets which secure the funds of Depositors.

This Bank is conducted exclusively as a Savings Institution. No commercial business is transacted.

FIRST AND SPRING STREETS

BIS BIS BISHOP'S BISCUIT

THE CALIFORNIA CRACKER

BIS-BIS

*Your nickels spent for BIS-BIS means YOU know the good cracker to buy—and YOU believe in home products.*

BISHOP & COMPANY.

25 Gold Medals and Highest Awards on Bishop Products.





ABLE SAVINGS BANK
a Savings Institution

irector or employe of the
vings Bank is indebted to
ctly or indirectly.

ny of them guarantors for
ess of others and none of
held by the Bank were
m them.

the condition of the Bank
in detail at regular inter-
e set forth in a clear and
e manner and give the
of the Assets which se-
of Depositors.

conducted exclusively as
itution. No commercial
nsacted.

SPRING STREETS

BISHOP
BISCUI

BISHOP
BISCUIT

ll Auto C
HE ONLY...
reproof Gara
Angeles
Bdwy.
n the street; it is liable
you are liable to arrest.
harge for day storage.
r leave your car with
the street it is liable
d night and are always
any capacity. Call on
We carry a full line
you give us a trial we
ion in each and every
s.



Part VII—8 Pages
ILLUSTRATED FAMILY SECTION.

# Los Angeles Sunday Times

Tri-Color Sheet.
SEPTEMBER 13, 1908.


## LITTLE NEMO IN SLUMBERLAND

1
WAS THAT YOU CALLING ME? WHERE IS THE MUSIC?
WHERE IS THE MUSIC? TAKE A LOOK! SEE THE MERRY-GO-ROUND? COME ON OVER IN THE LOT AND LETS TAKE A RIDE! IT'S A DANDY. COME ON, NEMO!

2
I'D BETTER GO AND ASK MAMA FOR SOME MONEY. FIRST, WE CANT RIDE FOR NOTHING, FLIP!
CANT. EH? LOOK. I GOT PASSES! I MADE HIM GIVE ME PASSES! OH! I ALWAYS GET IN FREE!

3
COME ON, OLD MAN. WE'RE ON! START IT A GOIN. HUH!
NOW! ALL YOU CHILDREN THAT HAVEN'T A NICKEL TO PAY FOR A RIDE, EITHER GO GET ONE OR STAND BACK! TEP!

4
WHAT AILS THIS CAMEL?
OH! I THOUGHT THE ANIMALS WERE MADE OF WOOD!

5
WHOA!!!! WHAT AILS YOU? WHOA!
YES. I THOUGHT THESE WERE MADE OF WOOD!

6
WHAT ARE YOU TRYING TO DO BACK THERE!
NOTHING! I THOUGHT THESE ANIMALS WERE MADE OF WOOD!

7
THEY ARE MADE OF WOOD SO FAR AS I KNOW

8
HOLD HIM BACK!
I THOUGHT THEY WERE MADE OF—

9
OH! I THOUGHT I WAS RIDING ON A CAMEL!

10
OH! THEY'RE ALL JUMPING ON THAT CAMEL! I THOUGHT THEY WERE MADE OF WOOD! OH!

11
GO TO SLEEP!!! QUIT YELLING AND THINK OF SOMETHING ELSE NEMO, DARLING! GO TO SLEEP!!!
WINSOR McCAY

(COPYRIGHT, 1908, BY THE NEW YORK HERALD CO.)
All Rights Reserved.

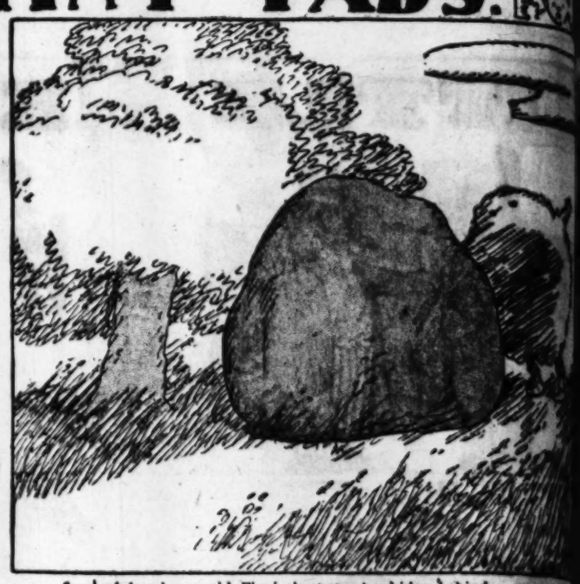
# THE TERRORS OF THE TINY TADS.



1—Oh, see the way the Tiny stops, and see the way he stares,
And see the fryingpanteloons this other fellow wears,



2—And see his funny jackettle, and his spiderby hat!
What kind of creature is he and what kind of clothes is that?



3—And here's an old Flapjackrobat who hides behind a stone.
I guess the Tad will cook him when he finds him there alone.



4—Oh, yes, the Tad will cook him and he'll jump him up and down,
And make him do flapjackrobat feats until he's brown.



5—"He was delicious," cries the Tad, "that acrobatter-cake!"
Then all at once he turns around, and then he starts to shake.-




6—For here comes something terrible, some kind of kitchen pot
He is a Zebutensil, so the Tad would better trot.



I was startled by a snapping so
that black hole.




I must have roused every one fr

# ANGELIC ANGELINA












I.







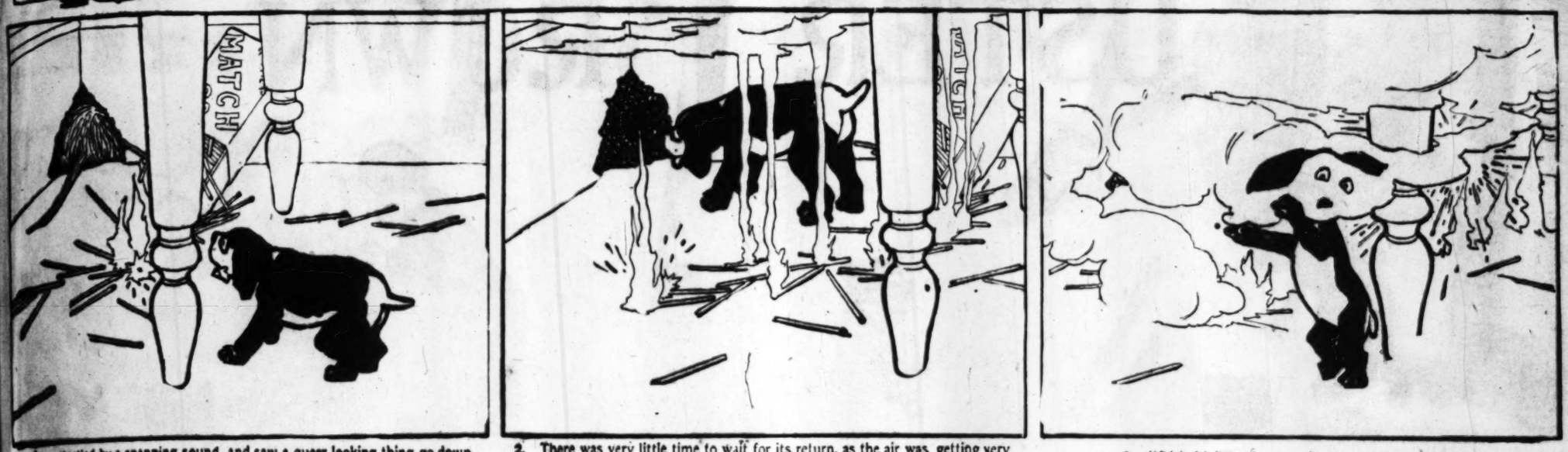






IV.

# WAGGLES in WONDERLAND.




1. I was startled by a snapping sound, and saw a queer looking thing go down that black hole.

2. There was very little time to wait for its return, as the air was getting very thick and hot.

3 Which frightened me so, for I could hardly breathe.

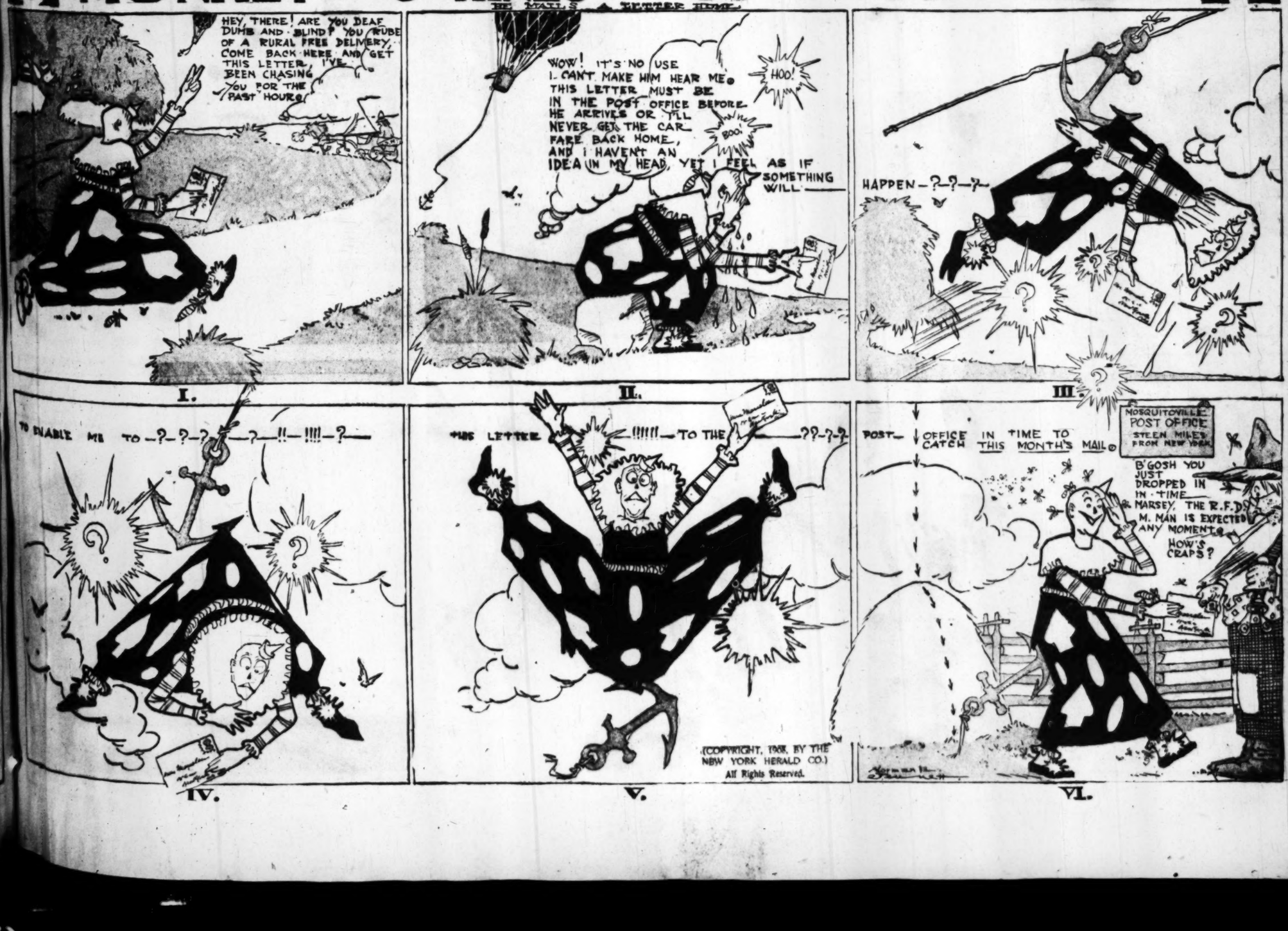



4. I must have roused every one from sleep in my frantic barks for help.

5. Which came in a queer way and almost drowned me.

But I felt better when I was petted and called "the little one that saved the house from burning down.

# MONKEY SHINES OF MARSELEEN




I. II. III. IV. V. VI.

(COPYRIGHT, 1908, BY THE NEW YORK HERALD CO.)
All Rights Reserved.

# BUSTER BROWN









*Painted*

ONE of the authorities on the subject ancient fashions states, with all s briety and belief, that fans were i vented just after corsets were adopte by the ladies of France. "They were necessary he says, "to hide the agony of the ladies wh were so tightly laced." So it seems that fan were pre-eminently designed to hide the expres sion, whether of pain, ennui, sorrow or joy. This idea must have been well instilled int the mind of the modern chaperon who fancie she conceals her bored yawn behind her chiffo fan. She is like the ostrich, who hides his hea and thinks himself invisible.









ONE of the authorities on the subject of ancient fashions states, with all sobriety and belief, that fans were invented just after corsets were adopted by the ladies of France. "They were necessary," he says, "to hide the agony of the ladies who were so tightly laced." So it seems that fans were preeminently designed to hide the expression, whether of pain, ennui, sorrow or joy.

This idea must have been well instilled into the mind of the modern chaperon who fancies she conceals her bored yawn behind her chiffon fan. She is like the ostrich, who hides his head and thinks himself invisible.

Fans have their uses; they are pretty, graceful and sometimes useful to create a breeze, although there is an exception to all rules.

The fan of duchess lace, for instance, cannot be much comfort to overheated dancers, yet it is beautiful. Once the fan was an ideal ally for the flirtatious. This lace fan is admirably suited for this purpose, for it conceals just enough of Lady Coquette's tell-tale features.

The chiffon fan is desirable for the same purpose, although it, too, is of no particular use to create a breeze. The paillettes on the one shown give the fan a dressy, flashing effect, which is extremely pretty when it is carried with a light and gauzy ball dress. Chiffon fans are very frail and must be handled with great care.

Sandalwood fans have always been very much admired. The wood may be carved in many beautiful and curious ways, which greatly adds to the value of the fan. Sandalwood fans are old-fashioned, and their sweet fragrance makes them very desirable. Many of them are found among the belongings of the past generation.

The fan with miniatures upon it is of satin, with the most adorable paintings framed in beads and spangles. Of course, the value of this fan depends upon the quality of the workmanship—and in some cases this is so handsome that the fan is far too valuable for use.

Another painted fan is of satin decorated with flowers. This is a very graceful one, and deserves to hold a high place in the estimation of the dainty lady who carries it. Painted fans of this description are appropriate for debutantes, whereas the fans decorated with spangles or lace are far more appropriate for matrons.

The black fan with ostrich plumes and ebony sticks is one that is remarkably handsome of its kind. Conceive what an attractive picture could be made of an elderly woman with silver hair, clad in a sweeping gown of black velvet and duchess lace—with this black ostrich plume fan to finish the costume.

The white ostrich fan with ivory sticks might be carried by the younger woman.

Fans are graceful, and they add very much to any costume, provided always that it be evening dress. It is needless to say that one would not carry a handsome fan unless the costume were appropriate. How would a girl look, for instance, who carried a chiffon fan while wearing a plain tailored street dress?

# SCHOOL for HOUSEWIVES

## By MARION HARLAND

# SCHOOL CHILDREN'S LUNCHEON BASKET



"Soup or Milk Awaiting the Child's Home Coming."



"The Kindergarten Youngster Must Have Her Luncheon."



"Plenty of Butter on the"



"What Does He Find in the Lunch Basket?"



"Things Which Could Be Tucked into a Luncheon Basket."

THE preparation for the school child's lunch should be made when he eats his breakfast. That is, he should have a substantial meal, which will enable him to get along comfortably with the simple lunch which is all circumstances permit him to take at noon. When he has begun the day with fruit, fresh or stewed; a good bowl of well-cooked cereal and milk or cream, a glass of milk to drink, eggs simply cooked, bread or toast and butter he will have taken enough nourishment to stand by him until night, provided he has a sensible, digestible lunch in the basket he takes to school with him.

Before going further, let me remind the mother of small children that the scientific students of dietetics declare that a child requires about four times as much carbo-hydrates—starchy food—as he does proteids—meat foods—and that he should have half as much fat in his diet as he has meat. Such fats may be given to him in butter, cream and salad oil, as well as in the fat of meat. The usual error in children's food is that of giving them too little fat and meat in proportion to the starchy foods, such as white bread and potatoes. The starch helps keep up the heat of the body, but it does not make bone and flesh.

These proportions should be borne in mind when planning for the children's school luncheon. The child whose morning meal has not contained meat should have this or its equivalent in his lunch basket. Also he should have plenty of butter on the bread or sandwiches given him for that meal.

### THE "COLD SNACK"

The trouble with the luncheons put up for most school children is that they are not appetizing. The theory—well borne out, it may be admitted, by many examples — is that a child will eat anything given him. Under certain circumstances this is true. When a child has had a morning of play or of active outdoor exercise he will sweep over the luncheon table like a devouring flame, carrying everything before him. But this state of affairs does not prevail at the school luncheon. He has been shut up at work all the morning. If he is a studious child, the blood has been drawn from his stomach to his brain, and he is too fagged to be hungry. The appetising circumstances connected with the home luncheon are lacking. There are no savory odors, no display of food to tickle his palate. He opens a basket, or it may be a close tin or pasteboard box, and takes out his cold "snack," and attacks it usually with the one thought that the sooner the meal is over the sooner can he join his companions at play.

What does he find in the lunch basket? That depends upon his mother. Sometimes it may be a parcel of dainty sandwiches, a piece of cake, an apple or an orange. Sometimes, I am afraid, it is a jumbled assemblage of the sort of thing we call "broken pieces" when we give them to the beggar. Cold biscuit or muffins, a couple of thick slices of bread hastily spread with butter and with a "hunk" of meat thrust between them, perhaps a few cookies. Not a tempting array to the child whose appetite is in need of stimulus.

I acknowledge the bother it is to put up a school child's luncheon. I know it must be done just in the hurrying time after breakfast, when the cook is waiting for orders, when the market man or the grocer may be at the door for the list of supplies, when the postman is whistling at the steps, when John is gulping down his last mouthfuls of coffee to rush for his train or his car. The baby may be fretful, too, and there may be half a dozen other things to do. What easier than to say, "Just run into the pantry and get some doughnuts and bread and butter. I haven't time to stop now"? Or, "Ask Bridget to cut you a sandwich and give you some cookies. I am in such a hurry and you don't mind."

While I appreciate the situation and have had experience myself, which inclines me to be lenient with the shortcomings of other mothers in this direction, yet I think that the mother makes a grave mistake who lets any other duty take precedence of the filling of her school child's lunch basket. Instead of regarding it as something which can be hurried over at the last moment, she should plan for it as she would for any other meal of the day, and make sure the night before that there are provisions in the house for the lunch basket as she would for the regular breakfast or dinner. There should be a loaf of bread for sandwiches, meat that can be minced or sliced, and any of the other items needed to make a good lunch for the child.

### TASTY DAINTIES

What these other items may be she will discover after a little experimenting. Until she has thought it out, she would never have guessed the different things which could be tucked into a lunch basket. Cake, of course, and cookies and doughnuts and apples and oranges and bananas. All these suggest themselves. But what about a little mould of jellied chicken to eat with thin bread and butter, or a baked apple, or a cup custard, or a small form of jelly or blanc mange, or a special turnover, or a wee bowl with pudding in it? How about stuffed eggs, or a tiny dish of potato or chicken salad saved from yesterday or, perhaps, made specially for the lunch basket? Would not these things tempt the appetite of any child?

After a little while it becomes almost second nature to plan for the child's lunch basket. When the dessert is being made for dinner at night a portion of it may be put aside or baked or set to form in a small dish by itself. When salad is mixed the school child's share is reserved from the first. Of the cold meat, that is to serve for hash or stew or other rechauffe for the family, a little is minced to put into sandwiches for luncheon next day.

A special set of small furnishings may belong to the school child's lunch basket. A few little dishes fitted to hold the custard or the pudding, a special spoon for him to eat them with, his own napkins—all give him a sense of possession and pride in his lunch basket he could never have otherwise. Waxed paper should always be at hand to wrap his sandwiches and tissue paper to do up his eggs after these are stuffed.

Of these sandwiches there may easily be a variety. Ham sandwiches, the fat and the lean chopped together; ham and egg sandwiches with a chopped hard boiled egg added to the ham; sausage sandwiches, minced cooked sausages spread on buttered rolls; sandwiches of cold fried bacon, minced fine with hard boiled egg and spread on brown bread; of cream cheese, softened with butter and mixed with a few chopped salted peanuts; of chopped stewed prunes, of figs, of jelly, of jam; of any cold meat sliced or minced; of apple sauce spread on white or graham bread. The sandwich need not always have plain sliced bread for a foundation. Rolls, buns, biscuit, sally lunn, muffins — study a variety. Only always have the sandwich dainty, no matter what its composition.

The well-grown school girl or boy takes a basket with the lunch that is to serve for dinner at noon or st hunger until such time as it is possi

to return and get the cup of hot soup or the glass of milk that the mother should strive to have awaiting the child's homecoming when school is over. But the kindergarten youngster, whose school day ends at noon, feels she, too, must have her luncheon with which to break the morning at 10 o'clock. Not for her are necessary such elaborate preparations as are accorded the luncheon of her big brother and sister. A simpler fare will serve. Sandwiches, perhaps, spread with some wholesome preparation of meat or jam or apple sauce, and a cooky or two and an apple. Nothing substantial enough to interfere with the noonday appetite should be included, but only something to stay the small stomach until the regular luncheon hour arrives.

Marion Harland

## FAMILY MEALS FOR A

### SUNDAY

BREAKFAST.

Melons, cereal and cream, filets of flounder, popovers, toast, tea and coffee.

LUNCHEON.

Cold baked ham, brown bread and butter, shrimp and tomato salad, toasted crackers and cheese, stewed pears and cream, cookies, iced tea a la ritase.

DINNER.

Green pea soup, breast of veal (stuffed), lima beans, green corn, baked tomatoes, peach shortcake and cream, black coffee.

### MONDAY

BREAKFAST.

Grapes, cereal and cream, stewed lamb's kidneys, French rolls, toast, tea and coffee.

LUNCHEON.

Broiled ham (a left-over), baked potatoes, green corn pudding (a left-over), cake and cocoa.

DINNER.

Pea and tomato soup (a left-over), scallop of veal (a left-over), succotash, peaches and cream, cake, black coffee.

### TUESDAY

BREAKFAST.

Fruit, mush and cream, bacon and eggs, rolls, graham toast, tea and coffee.

LUNCHEON.

Cold ham (a left-over), baked succotash (a left-over), potatoes boiled whole with butter and parsley sauce, fruit, tea.

DINNER.

Corn chowder, lamb's liver en casserole, fried eggplant, Swiss chard, peach ice cream with the fruit frozen in, cake, black coffee.

### WEDNESDAY

BREAKFAST.

Fruit, cereal and cream, cheese omelet, graham biscuits, toast, tea and coffee.

LUNCHEON.

Pate de foie gras (imitation, made of lamb's liver, a left-over), tomato toast, chopped and [illegible] lettuce salad, apple with [illegible] tea.

DINNER.

Clear soup with [illegible] pie (partly a left-over), chard (a left-over), beans, fruit [illegible]

### THURSDAY

BREAKFAST.

Grapes, cereal and cream, eggs, huckleberry [illegible] coffee.

LUNCHEON.

Rechauffe of [illegible] lettuce, green pea pie (a left-over), stewed [illegible] cheese, fruit, cocoa.

DINNER.

Clear soup with [illegible] over), stuffed [illegible] squash, ice cream and [illegible]

### FRIDAY

BREAKFAST.

Stewed pears and [illegible] wafers, bacon and [illegible] and coffee.

LUNCHEON.

Mince of calves' [illegible] pie of squash (a left-over), lettuce salad, cake and [illegible]

DINNER.

Succotash soup (a left-over), steaks, mashed [illegible] peach pie, black coffee.

### SATURDAY

BREAKFAST.

Grapes, cereal and cream, green peppers, [illegible] coffee.

LUNCHEON.

Baked savory [illegible] potatoes, lettuce and [illegible] puffs, tea.

DINNER.

Mutton broth, [illegible] over), duchesse potatoes, [illegible] tomatoes, pickled [illegible] and vanilla ice cream, [illegible]

## THE HOUSEMOTHERS' EXCHANGE

IF more housewives were "born cooks," like Clover Leaf, I think the four-dollars-a-week problem would soon settle itself. Unfortunately (or is it fortunately?) we are not all gifted with the same talent.

Do the members know that iron and kettle holders made of cheesecloth are excellent? Use several thicknesses; stitch around the edges and across from each of the four corners, and sew a loop or a ring on one corner. Wash them with the tea towels. You will then always have clean, white holders that are a pleasure to use.

J. P. A. (Hammond, Ind.).

Thank you for a clever idea! The average holder gets stiff and grimy with the using, an offense to touch and to sight. Yours will remain flexible as well as clean. How did we keep house before the introduction of cheesecloth among our availables?

### Using Old Materials

The appeal for "old-fashioned burlaps" interested me. I did the same kind of work last summer. I should advise our friend to make her own patterns.

Rip open a clean barley sack; tack it on to your frame, and draw any pattern you like upon it. I have seen one made in the old diamond quilt pattern—in black, or dark gray, and yellow. It was very pretty. Another was made from a pair of old overalls. This was all blue in the background, with a black kitten playing with a ball relieved against it. The goods must be cut lengthwise, and in strips a quarter or a third of an inch in width. Cut down to the end of the material, then turn without clipping through the edge and come back. Do not cut into strips and sew together. When joined in that way the strip will not go through the implement used in working.

I write this because it is so much cheaper to do as I have said than to buy everything. The strips may be of old silk, calico, woolens, etc. The finer the material the finer the needle must be. This little implement costs $1.50.

I shall take pleasure in sending you some very good recipes some time.

Mrs. C. A. M. (Minneapolis, Minn.).

We shall be your obliged debtors when the recipes arrive. There is always room at the top for every really excellent thing.

### Victim of Dishonesty

I am writing this in the hope that some one may profit by my experience, and also that I may learn the true reason of my misfortune. This may reach the eyes of one who was tempted by the pretty wares as we were.

I bought at Sorrento a folding mirror and a watchcase (both useful in traveling) made of the pretty native olive wood. I carried them safely all through my trip, but to my sorrow, last November, I found one morning my mirror cracked and the casing gradually coming apart. We concluded that the steam heat had done the damage.

Yet, knowing that the climate of Sorrento is very hot and damp, lying, as the town does, right on the bay, I am somewhat doubtful as to the real cause. Would the steam heat affect it?

Might it not be that my pieces were made of unseasoned wood?

Will some one tell me how I may thoroughly cleanse my hairbrush? I fear using too much water for fear of loosening the silver mounting, and soda turns the bristles yellow.

M. C. G. (Chicago).

Your latest suspicion is undoubtedly correct. I have been the victim of similar dishonesty too often not to enter into your chagrin. One Sorrento portfolio twisted into a curve by the time I got it through the custom house; an elegant stand, made expressly to order in Damascus, is so disfigured by gradual disintegration that I am fain to keep it covered with a cloth. I might go on with the disgraceful story, but it would not be new to the purchasers of olive woodwork on the other side. It has ceased to tempt me. It is made to sell—not to use.

Wash the brush in ammonia and water. Do it quickly, and dry in the air and sunshine, setting the brush with the back uppermost, that the moisture may not settle in the roots of the bristles.

The sun tends to bleach these also.

### Defends Lard

I have noted several disrespectful flings at lard in the Exchange, and I rebel. I have used it for shortening for twenty-two years and I know whereof I speak.

Do I buy my lard? By all means! That is, I get the unrendered leaf and try it out myself. I cut it into pieces, about two inches square, put them into a kettle with a tumblerful of water and a little salt, placing the pot over a very slow fire. I leave it there for most of the day, cooking steadily. There is no odor whatever to permeate the house. When the grease is all cooked out I pour the contents of the kettle through a strainer placed over a basin, from which I pour the pure leaf lard into pails. I put over the strainer a flour sack ripped open, or a large salt sack, first wetting it—to keep the scraps out of the lard.

When all the grease is drained through the cloth, I bring the four corners of it together, and twist them hard, at the same time pressing on the scraps with a wooden potato-masher. When I have squeezed out all that will come away, there is left a mere handful of scraps, to be thrown away, or used as "cracklings," as one may desire.

I use this pure leaf lard—sweet, white and flaky—in preference to butter for frying, also for shortening in everything except the very best of cakes, which I have never tried with lard as shortening.

What would become of farmers' families if they did not use lard?

I don't doubt for a minute that factory lard is unfit for use as food. When "home rendered," another light falls upon the subject.

Let me remark, in conclusion, that I put down the usual seventy-five dozen eggs last summer, paying 15½ cents per dozen for fresh eggs. All this spring we enjoyed ham and eggs, custards, etc., while eggs were selling for 25 cents a dozen. I used the silicate of soda—fifteen parts of water to one of silicate of soda, or "water-glass."

LUCY B. K. (Des Moines, Iowa).

When I uttered the strictures that stirred you up to "rebellion" I had factory lard in mind. The favored ones, who can and do make their own shortening, are in a minority pitiably small by comparison with the mighty mass of housewives who must buy from the grocer or go without lard.

Some of those who read this did not wait for the horrible disclosures of the "pork scandal" that shocked the country a little while ago to study the history of the "shortening" canned for the market. We had read—some of us had seen—how diseased hogs were boiled down into lard and chopped into sausage, and investigated tales we had been loth to credit of the filth and adulterations connected with lard rendering and pork packing.

If I had time and opportunity to put up my own lard from clean, white, healthy "leaves," as you have, I should laud it as you do.

I thank you for reporting again upon the preserved eggs. Other correspondents say fourteen parts of water. You seem to be successful with the weaker solution.

### Asks for Recipe

Will you print a recipe for dandelion wine in the Exchange?

G. (Glenolden, Pa.)

Steep dandelion flowers in boiling water for five minutes and strain off the liquid, pressing the flowers hard. Sweeten to taste and add brandy in the proportion of a pint to four gallons of the liquid. Put into uncorked bottles, tying net over the mouths to exclude dust and insects, and keep in a cool place until it ferments. Draw off then, and rebottle, sealing the corks and laying the bottles on their sides in the cellar.

### Making Syrup from Maple Sugar

I am the recipient of twenty pounds of maple sugar, brought from the Indian reservation. I wish to make it into syrup. The sugar is in a very crude form (or so it seems to me), not at all like the maple sugar bought in the stores. It is more like common brown sugar, and is more or less dirty. It needs clarifying to produce clear syrup. Will you please tell me how to proceed in order to make it into syrup?

Mrs. M. H. (Minneapolis, Minn.).

Break the sugar into lumps and put into a kettle with just enough water to cover it. Let it stand where it will warm very slowly [illegible] Then bring to a quick [illegible] white and broken [illegible] cook for one minute [illegible] the fire. Strain [illegible] cheesecloth without [illegible] bring the clear syrup [illegible] Keep this up for three [illegible] ing off the scum as it [illegible] should now have [illegible]

### Wants Information

I read in your [illegible] that there is a demand [illegible] for women. As I am [illegible] are double, plus [illegible] States, and I am a [illegible] and have to make [illegible] like to have the address [illegible] with whom I could [illegible] to getting employment [illegible]

Mrs. A. T.

I shall keep your [illegible] ward to you any answer returned to your [illegible]

### Returns Her T

I have tried "M. E. G." [illegible] Ky., [illegible] is the best [illegible] made of any cake I [illegible] time.

Long live the [illegible]

A SUBSCRIBER (Los [illegible]

You have strengthened "M. E. G." and my book thanks jointly.

### To Clean Wh

IF ONE desires [illegible] silk should never [illegible] become badly [illegible] that the silk is [illegible] garment and wash it [illegible] (not scalding hot) [illegible] soap. Rinse well, [illegible] being quite blue. [illegible] low to get just dry [illegible] nicely with a warm [illegible] followed out, I know [illegible] will stay white. Care [illegible] with the blue water [illegible] too blue, and yet blue [illegible] the silk retain the [illegible]

Should silk merely [illegible] no iron should touch [illegible] rolled while damp or [illegible] it will dry in a few [illegible] there are grease spots [illegible] time-honored remedy [illegible] nesia, to the wrong [illegible] pressure; then, after [illegible] off; and if not wholly [illegible] again.

### Necessary A

A BOTTLE of [illegible] should be so [illegible] junct to the [illegible] of the waitress' pantry [illegible] It "kills" grease [illegible] bination with it and [illegible] ver by the same

### Saves

ON th [illegible] in [illegible] now [illegible] Great, is [illegible] web. The [illegible] tion is as [illegible]

This apa [illegible] breakfast [illegible] chamber. [illegible] majesty en [illegible] customed [illegible] but on one [illegible] about to dr [illegible] something [illegible] turned to [illegible]

When he [illegible] room his [illegible] great spider [illegible] ing into the [illegible] out for fres [illegible]

The next [illegible] by the repo [illegible] had the coo [illegible] he blew out [illegible] the king ha [illegible] he do this, b [illegible] the cup and [illegible] covered.

It was in r [illegible] escape that [illegible] with it [illegible] ceiling.

### A W

JOHNNY'S [illegible] covered [illegible] of plea [illegible] her suspicions [illegible]

"Johnny," [illegible] what became [illegible] was on the sc [illegible]

"Yes," he re [illegible] to."

"You had to [illegible] ed mother. "W [illegible]

"The teacher [illegible] of us could te [illegible] there are in a [illegible] find out witho [illegible] could I? There [illegible]



PAJUB GAZED UPON THE SAC

[illegible] many weary days Pajub wandered, [illegible] a solution to this problem. He [illegible] in the sacred waters of the [illegible]; he made pilgrimages to the [illegible] cities of Gangotri, Hardwar, Al[illegible]d, Benares and Sager Island; and [illegible]ended the kumbh, that notable [illegible]ing of those devoted to right liv[illegible]old every twelve years. "Here," [illegible]t he, "I should find the truth I [illegible] But he found it not.

### RESTING DOVES

[illegible]at his travels brought him to [illegible], which lay thirty leagues to the [illegible] of Delhi. He toiled up the steep [illegible]hereon the city was built, until [illegible]ched the fortress on its very sum[illegible] after an inspection of the mag[illegible]t palace of the maharajah, he [illegible]his way to the sacred tank of Ul[illegible]ere was stored holy water, taken [illegible]the Ganges.

[illegible]'s heart beat quicker upon his [illegible] at the sacred tank. For there, [illegible]ng the roof of a little pavilion [illegible]cking the sacred water, was a [illegible] of doves. But so had he been in[illegible] with hope on many similar oc[illegible]; and always had he been dis[illegible]ted. Hastening his steps, how[illegible]e soon gained the pavilion. Here [illegible]e adoration to the great god.

### THE SECRET REVEALED

[illegible]ng into the holy water, he [illegible]t of the legend in the Sacred [illegible] of Ramayana. He thought of [illegible]ory, told him while yet a child, [illegible] Bhagirathi, after 30,000 years [illegible]loading from his father and [illegible]father, besought Vishnu to cre[illegible] the Himalayas. Ganga was the [illegible]ter of the Himalayas, and with [illegible]sters could the dust of Bhagi[illegible]s ancestors be baptised, in order [illegible]they might ascend to happiness [illegible]company of the gods. There [illegible]uch virtue in the Ganges, or [illegible] which had its source in a [illegible]erous ice cavern, said to be [illegible]tted hair of Siva. And as the [illegible] before him was of the Ganges, [illegible] muttered the words taught him [illegible]ge:

[illegible] sacred stream, heard of, de[illegible] seen, touched, bathed in, or [illegible] day by day, sanctifies all be[illegible] and those who, even at a dis[illegible] of a hundred leagues, exclaim:

# Polly Evans' Story Page For Boys and Girls

(Copyright, 1908, by The North American Company.)

## Wherever the Dove Rested

...ajub prospering. ...ajub railed at the evil fate ...ajub presented him from having ...ajub and from growing rich. ...ajub must be some wicked spirit ...ajub.

...ajub sought the hermit priest ...ajub, and to this sage did ...ajub his tale of woe. A moment ...ajub, and then made re-

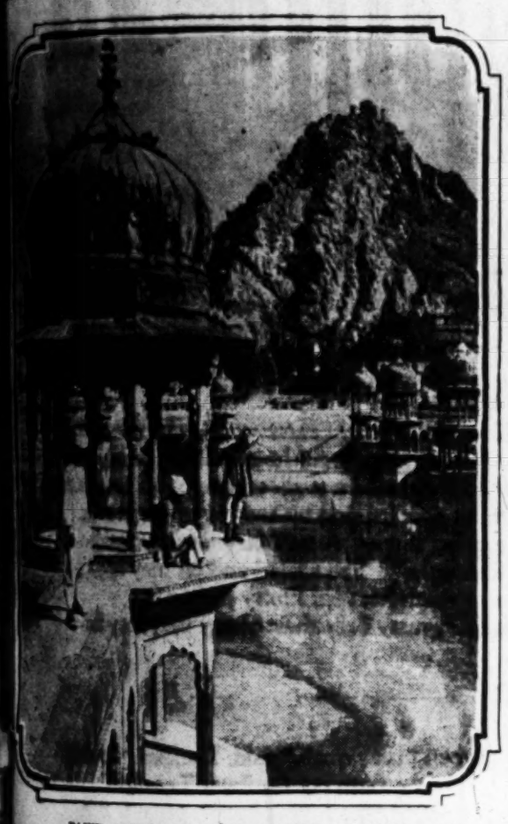
...ajub to the place where the doves ...ajub alone they find the cause of ...ajub misfortune in thy life."

...ajub went upon ...ajub. Pajub went upon ...ajub. "Wherever the doves rest!" ...ajub. "Doves rest in countless ...ajub of flocks throughout India; ...ajub I to know when I find the right ...ajub 'Ganga! Ganga!' atone for the sins committed during three previous lives."

Then, as he again looked into the water, whilst praying to Ganga to rid him of his burden, it seemed that his reflection there had a new meaning. It seemed that his image spoke, and these were the words the mouth framed:

"No evil spirit pursues thee other than thyself. Thou hast been idle, shiftless, worthless. This alone has been the cause of thy ill fortune. Be industrious at thy work as thou hast been in thy prayers and all will go well with thee."

Pajub started back, aghast. Could this, indeed, be true? It must be; for the god had spoken. Slowly he re-



PAJUB GAZED UPON THE SACRED WATERS

...many weary days Pajub wandered. ...ing a solution to this problem. He ...ed to the sacred waters of the ...ver, to make pilgrimages to the ...ddess of Gangotri, Hardwar, Al-...-Benares and Sagor island; and ...ded the kumbh, that notable ...ring of those devoted to right liv-...ld every twelve years. "Here," ...ught he, "I should find the truth I ...." But he found it not.

### RESTING DOVES

...t his travels brought him to ...ver, which lay thirty leagues to the ...th of Delhi. He toiled up the steep ...whereon the city was built, until ...reached the terrace on its very sum-...After an inspection of the mag-...palace of the maharajah, he ...d his way to the sacred tank of Ul-...ch stood was stored holy water, taken ...the Ganges.

...ajub's heart beat quicker upon his ...t of the sacred tank. For there, ...the roof of a little pavilion ...the sacred water, was a ...ve. But so had he been in-...with hope on many similar oc-...and always had he been dis-...Hastening his steps, how-...he soon gained the pavilion. Here ...ajub's attention to the great god.

### THE SECRET REVEALED

...into the holy water, he ...of the legend in the Sacred ...of Ramayana. He thought of ...told him while yet a child, ...ingenuity, after 20,000 years ...from his father and ...brought Vishnu to cre-...Himalayas. Ganga was the ...of the Himalayas, and with ...could the dust of Bhagi-...be baptised, in order ...might ascend to happiness ...mercy of the gods. There ...virtue in the Ganges, or ...which had its source in a ...ice cavern, said to be ...hair of Siva. And as the ...him was of the Ganges, ...the words taught him ...sacred stream, heard of, de-...touched, bathed in, or ...day by day, sanctifies all be-...those who, even at a dis-...a hundred leagues, exclaim:

traced his steps to the bank, resolving to plan for himself a better course of living. Turning, for an instant, to watch the doves, he murmured:

"The sage spake truly. My secret did I learn where the doves rested—and what a simple secret it was!"

## Saved by a Spider

ON the ceiling of one of the rooms in Sans Souci, the world-renowned palace of Frederick the Great, is painted a great spider with its web. The origin of this strange decoration is as follows:

This apartment was the great king's breakfast room, and adjoined his bedchamber. Every morning when his majesty entered the room he was accustomed to find a cup of chocolate, but on one occasion just as he was about to drink, he bethought himself of something he had forgotten, and returned to his bedroom.

When he again entered the breakfast room his majesty discovered that a great spider had dropped from the ceiling into the cup, and he naturally cried out for fresh chocolate to be prepared.

The next instant the king was startled by the report of a pistol. No sooner had the cook received the order than he blew out his brains. Not because the king had refused the chocolate did he do this, but because he had poisoned the cup and had thought himself discovered.

It was in remembrance of this narrow escape that his majesty ordered the spider with its web to be painted on the ceiling.

## A Willing Martyr

JOHNNY'S mother one morning discovered a shortage in her supply of pies, baked the day before, and her suspicions fell upon Johnny.

"Johnny," she said, "do you know what became of that cherry pie that was on the second shelf in the pantry?"

"Yes," he replied, "I ate it. But I had to."

"You had to!" exclaimed his astonished mother. "What do you mean, child?"

"The teacher asked yesterday if any of us could tell her how many stones there are in a cherry pie, and I couldn't find out without eating the whole pie, could I? There's just 142."

## Legend of the Enchanted Lake



"SO BUSY WAS HE THINKING OF THIS WEIRD MYSTERY."

ONE came upon the village of Trouvail only after ascending and descending numberless hills. Trouvail itself lay in a hollow, flanked on both sides by mounts. There was nothing extraordinary in its appearance. Its streets seemingly had lost all idea of direction, for they wandered hither and thither in an aimless fashion. And, although the houses were built in the self-same style—squat and compact, with red brick walls and overhanging eaves—some of them, out of sheer obstinacy, turned their backs upon the street and presented to it their rear entrance instead of the front door.

Indeed, there was nothing to redeem Trouvail from the commonplace save its wonderful lake. So close to its crystalline waters did many of the houses lay that their outlines were reflected upon its surface—clear and distinct, as though in a mirror. Yet true as was this reflection, when a human being stood upon its bank the result was different. The body of the person was always mirrored with the utmost fidelity, but instead of the face there appeared distorted and horribly ugly features. This lake, with its strange peculiarity, might have brought fame to the little town of Trouvail had the village not been situated far out of the beaten path of travel.

### ARRIVAL OF THE PRINCE

By the merest chance it was that Prince Aziel happened that way. Not long before this time his father, the king, had announced his intention of abdicating the throne in favor of the prince. But before he gave up his power he resolved to choose a wife for the prince, in order that an heir to the throne might be assured. The prince himself was too deeply interested in his studies to think of marrying, nor did he care a jot about being king. To escape being reproached for his neglect, he decided to travel a little while in out-of-the-way places, with but a few attendants. Thus he came upon Trouvail.

"'Tis more than passing strange," murmured Prince Aziel, as he stood upon the bank of the lake, scarcely repressing a shudder at the forbidding image reflected where his face should have been. Beside him were grouped his retainers, and a little way beyond stood a crowd of gaping townsfolk. But the prince saw none of them, so busy was he thinking of this weird mystery.

"Who is there to explain this strange thing?" he demanded loudly.

No one answered. The villagers had become so used to the possession of their lake that they had long ceased to regard it as wonderful, and with their ancestors had died the secret of its mirrorings.

At last one old man spake in a quavering voice, "Perchance Father Veillard may know. He is a very wise old man who dwells in a hut upon the mountainside, and he is even older than we—yes, much older."

"Bring him to me!" impatiently commanded the prince.

When the sage stood before the prince he replied to his majesty's question in this wise:

"About the lake I myself know nothing; but among my forefathers there was a legend which declared that a powerful genie created the lake. An ally of the Evil One was he. For his amusement he filled this depression in the hills with the tears shed by those in agony, so that the lake might always stand as an enduring symbol of pain. And so long as the lake remains will the souls of those sorrowful ones continue to haunt its waters. When one stands beside its banks the tortured spirits rise to the surface and hide the features of the person, according to the legend."

Here was an opportunity for the prince to apply the great knowledge he had gained through arduous study. He dismissed his courtiers, bidding them find lodgings in the town. He made known to them his intention of dwelling in the house nearest the lake, where he resolved to stay until he had solved the mystery.

One day, as he reclined upon the mossy bank, sweet strains of music came faintly to his ears. From the lake itself the sound came, as though a spirit band of musicians were concealed in its watery depths. While the prince listened, fascinated, there slowly appeared not far from shore the form of a beautiful nymph. She rose gracefully from the water and floated through the air toward where the prince rested.

Immediately the prince beheld the nymph, love entered the heart of him who never before had loved. And Aziel sprang to his feet, crying:

"Oh, beauteous spirit! Thee I shall wed, or none!"



"ROSE GRACEFULLY FROM THE WATER"

"Too great a price must one pay for my love, good prince," sweetly said the nymph, as she gazed with pitying eyes upon the young man. "I was appointed ages ago by a good genie to aid in the liberation of these souls from pain. To secure their release I must wed a mortal; but no sooner do I receive his promise than he must perish. Knowing this, do you renew your request?"

"Yes, I do insist!" cried the prince, extending his arms toward the nymph. With arms clasped about each other out above the lake they floated. An instant, and prince and nymph had disappeared below the waves. Nor was there ever found a trace of Aziel.

For a few days Trouvail woke from its sleepy indifference, as courtiers dashed here and there in unavailing search. But soon it lapsed into its state of former quiet. And few even noticed that no more did there appear in the lake the distorted image of any person who stood and looked into it.

## Legend of a Faithful Hound

PRINCE LLEWELLYN once went out hunting, leaving his infant child in charge of Gelert. He was horrified to see upon his return an empty cradle and the floor bespattered with blood. Gelert sat on his haunches, looking joyously into his master's face, but the impetuous prince read the evidence wrongly, and slew the hound on the spot. In the next room he presently saw the child, alive and well, and in a dark corner a dead wolf. Overcome with grief at his mistake, the savage warrior mourned the loss of his only friend, and buried the dog near by with all honor. To this day the place is called "Beddgelert"—the Grave of Gelert—now a pleasant little village in North Wales.

## To Imitate the Song of the Nightingale

TAKE a pear-tree leaf an inch long and half an inch thick. With the thumb-nail dig a semi-circular piece out of the middle, so as to leave only the white inside extremely thin, covered on the uncut side by the outer skin. This opening should be in the shape of a half threepenny piece; if you have not cut it clean out you will only be able to draw out the croaking of a raven. Double up the leaf and apply it to the palate, the bared part of the swell at the back of and above the roof of the tongue, not toward the hollow, and try to pronounce the following syllables, to imitate the nightingale: Eu-oo, eu-oo, eu-oo, eu, eu, eu, eu, tshee, tshoo, tshee, tshoo, tshee, roo, roo, eu, eu, eu, roo, shee.

## The Mouse's Treasure

BY THE window of an old house in the Rue de la Huchette sat Madame Laury, repairing a fragment of delicate venetian lace. Nearby, her little grandson, Gabriel, a lad about 11 years old, coaxed from his violin strains of music as fine and fragile as the filmy, gossamer-like threads in madame's hands.

"Tomorrow is the day for your class in the conservatory, is it not?" asked madame.

"Yes, grandma," replied Gabriel.

"Then I shall leave you to your practice," said madame, "while I carry back my completed work."

No sooner had his grandmother departed than Gabriel called softly:

"Grisette! Grisette!"

Immediately a little gray muzzle poked itself from a hole in the corner of the room. And as the lad commenced to play a soothing air the sharp nose protruded still further, until there came into view a mouse with silky moustachios, a fine, soft coat of gray and eyes like black pearls, which followed intently the course of the bow.

The boy nodded in a friendly way to the mouse and then continued the music which so delighted his tiny audience.



HE PLAYED TO GRISETTE

Presently there was heard the sound of footsteps. Grisette vanished as the door opened and madame entered.

Observing the anxious frown upon his grandmother's brow, Gabriel asked:

"What is it that worries you, grandma?"

"My poor child, I do not wish to burden you with trouble," gently answered madame.

"I pray you, do not hide any secrets from me, grandma," Gabriel beseeched.

"I may as well tell you," replied the grandmother, with a sigh, "that they have complained about my work for the first time. You know my eyes are growing feeble, and I can no longer do such fine sewing as well as I should."

The lad ran to her and threw his arms around her, crying:

"You must not sew any more, grandma! I shall go out, and I am sure I can earn enough for us both!"



BAGS OF MONEY

"No, my boy; I promised your mother I would have you finish your course at the conservatory. You already show much talent, nor would I have your career ruined," responded madame.

At this moment she caught sight of the mouse, which had come from its hole.

"A mouse! a mouse!" she cried, seizing a brush and quickly pursuing the daring little animal.

"It is gentle. It will not harm you, grandma," protested Gabriel. But madame did not heed his words. She ran to the hole into which the mouse had disappeared and pulled away a loose board in the wainscoting. What she saw below seemed to interest her; for without hesitation she reached down and drew forth two heavy bags covered with dust.

Untying the cords which bound them she emptied upon the table a stream of coins—gold louis bearing the figure of Napoleon III.

"It is a fortune!" she gasped.

"And Grisette is the fairy godmother who has given it to us!" exclaimed Gabriel.

After all, Gabriel did not have to go to work, nor was his grandmother compelled to sew for a living. With the money, left no doubt by a family which had to leave Paris hurriedly during the war of 1870, they were able to place themselves in comfortable circumstances. Gabriel finished his studies at the conservatory, while madame enjoyed the quiet she so well deserved.

Grisette, the fairy godmother, never again appeared—not even to be thanked. But you may be sure that neither Gabriel nor Madame Laury ever forgot their mouse benefactress.

## Contest in Grimaces

AT Champigny, an exceedingly pretty place on the Marne, French children a few seasons ago took part in a grimacing competition. The prizes, of course, went to those who succeeded in pulling the most horrible faces, the contest taking place during a whole afternoon.

The boys and girls were only too ready to engage in this exhibition, and for hours could be seen, tongues lolling out or crammed into a small cheek; a rosebud of a mouth, screwed up, gaping or twisted as ludicrously as its tiny owner knew how; dainty little noses drawn up or pulled down out of all shape, and eyes squinting in a desperate effort to look round the corner.

Onlookers began to wonder whether the juvenile competitors would ever stop grimacing, while others, who ought really to have known better, assisted the boys and girls in distorting their features. One venerable, white-haired old man showed himself quite skilful at this. He must have been a professional contortionist, or, at any rate, was well suited to the calling. He would make a face, and, to the best of their ability, the children copied it.

## Turtles as Race Horses

YOU doubtless know of zoos where girls and boys are permitted to ride, for a small fee, on some of the animals confined there. But, although camels and elephants are so employed, tortoises are rarely used for this purpose. Indeed, the only zoo where children may ride on the backs of turtles is Hagenback's famous zoo in Hamburg, Germany.

These tortoises are immense fellows, weighing several hundred pounds. They have been taken captive on islands of the Pacific, where they have no enemies among the animals.

Most turtles are very timid, and draw in their heads upon the approach of human beings. These, however, have grown quite used to the presence of girls and boys.

When the young rider mounts a turtle he holds before the animal a head of lettuce attached to a rod. And the tortoise runs and runs after this lettuce. Of course, he never gets it, but he doesn't know a trick is being played upon him. Sometimes girls and boys run races upon the tortoises. This is great sport.

## A Distorted Figure

WRITE or draw on thin white cardboard any letters or design you fancy, prick the outline all round, hold it at an angle to another piece of white cardboard or paper, placed horizontally, and let a light shine through the pricked outline, which will give distorted forms. This done, put aside the light and the perforated cardboard, and by placing your eye where the light had been, you will see the second drawing take a regular form.

## SEVERAL REASONS

"YOU ASK me why I like to go
To school day after day;
I'll tell you, if you wish to know,"
Said Johnny's sister, May.

"It's all because I want to do
My best to please mama,
And also try my hardest to
Make glad my dear papa."

I so delight to take my place
Among the girls in class;
I'd simply hate to miss one face
Or lose a single lass.

"I always have a splendid chum
For company; you see.
At home it would be most humdrum,"
John's sister, Kate, told me.

"Such interesting things you learn,"
Replied John's sister, Prue;
'And I am striving now to earn
Bright fame and glory, too.

'If possible, I'd like to be
As wise as father, and
I therefore must work busily
So I can 'understand.'"

Of Johnny, then I made request
For him to tell the reason—
Since he did not appear depressed—
Why he should like this season.

"I like school 'cause it always leads
To bully, fine vacation;
The faster," said he, "school term speeds,
The greater my elation!"

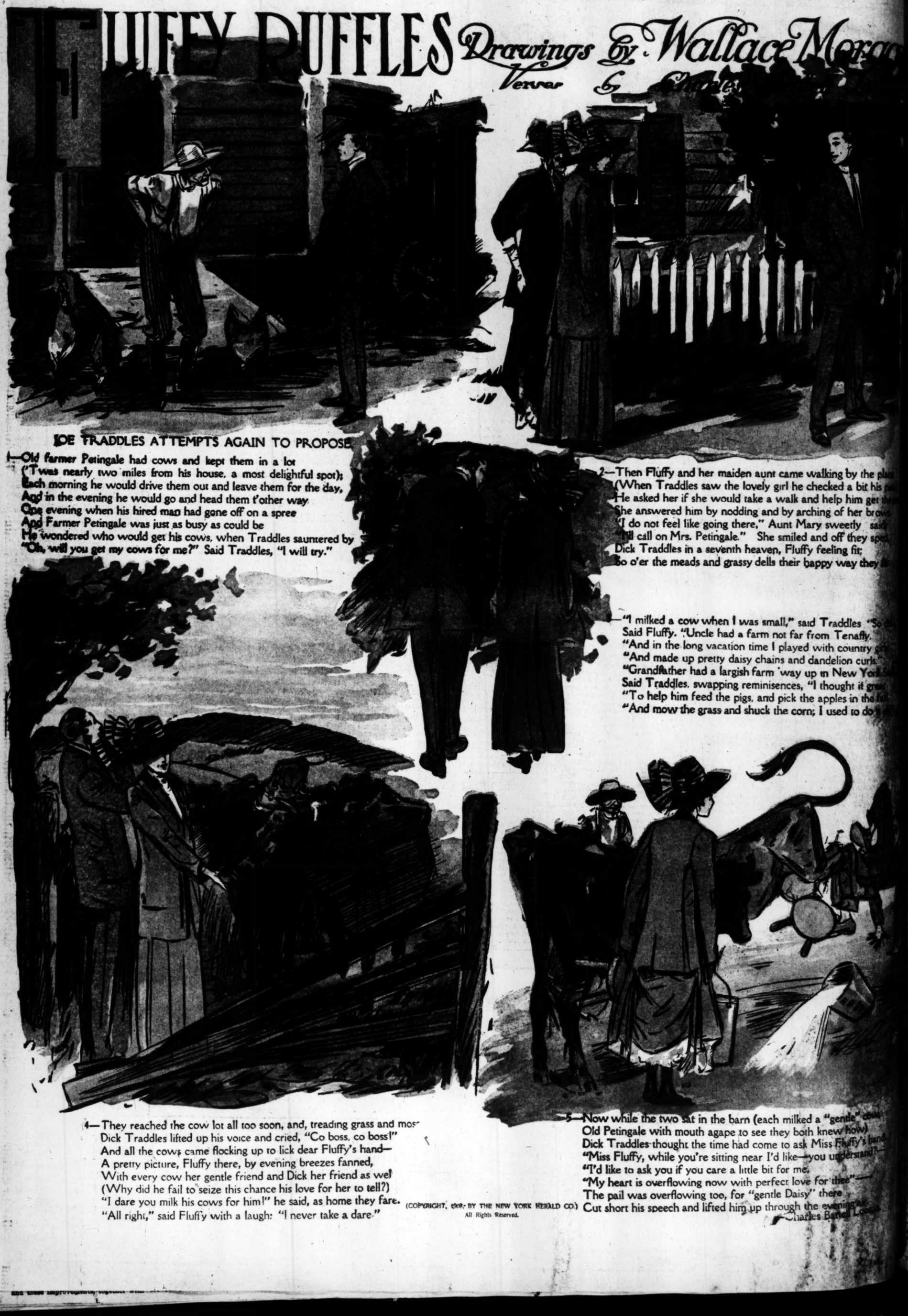
## How Pussy was Punished for the Misdeeds of Two Wicked Doggies



# FLUFFY RUFFLES

Drawings by Wallace Morg

Verner & Clarke



1—Old farmer Petingale had cows and kept them in a lot
('Twas nearly two miles from his house, a most delightful spot);
Each morning he would drive them out and leave them for the day,
And in the evening he would go and head them t'other way.
One evening when his hired man had gone off on a spree
And Farmer Petingale was just as busy as could be
He wondered who would get his cows, when Traddles sauntered by
"Oh, will you get my cows for me?" Said Traddles, "I will try."

2—Then Fluffy and her maiden aunt came walking by the pla
(When Traddles saw the lovely girl he checked a bit his
He asked her if she would take a walk and help him get th
She answered him by nodding and by arching of her bro
"I do not feel like going there," Aunt Mary sweetly sai
"I'll call on Mrs. Petingale." She smiled and off they spe
Dick Traddles in a seventh heaven, Fluffy feeling fit;
So o'er the meads and grassy dells their happy way they

3—"I milked a cow when I was small," said Traddles "So
Said Fluffy. "Uncle had a farm not far from Tenafly.
"And in the long vacation time I played with country gi
"And made up pretty daisy chains and dandelion curls."
"Grandfather had a largish farm 'way up in New Yor
Said Traddles, swapping reminisences, "I thought it gre
"To help him feed the pigs, and pick the apples in the
"And mow the grass and shuck the corn; I used to do

4—They reached the cow lot all too soon, and, treading grass and mos
Dick Traddles lifted up his voice and cried, "Co boss, co boss!"
And all the cows came flocking up to lick dear Fluffy's hand—
A pretty picture, Fluffy there, by evening breezes fanned,
With every cow her gentle friend and Dick her friend as wel
(Why did he fail to seize this chance his love for her to tell?)
"I dare you milk his cows for him!" he said, as home they fare.
"All right," said Fluffy with a laugh: "I never take a dare."

5—Now while the two sat in the barn (each milked a "gentle" cow
Old Petingale with mouth agape to see they both knew how)
Dick Traddles thought the time had come to ask Miss Fluffy's hand
"Miss Fluffy, while you're sitting near I'd like—you understand?
"I'd like to ask you if you care a little bit for me.
"My heart is overflowing now with perfect love for thee"—
The pail was overflowing too, for "gentle Daisy" there
Cut short his speech and lifted him up through the evening a

—Charles Bartell Lo

(COPYRIGHT, 1908, BY THE NEW YORK HERALD CO.)
All Rights Reserved.

Parts Complete—20

Seventh Year

ANNUM, $9.00; Per Mon or $1.2

HE WEATHER.
BRIEF REPORT.

AST—For Los Angeles and Fair; light west wind. For cisco and vicinity: Fair; t wind.
5:35; sunset, 6:02; moon p. m.
RDAY—Maximum tempera- g; minimum, 62 deg. Wind west; velocity, 4 miles; 5 thwest; velocity, 10 miles. ht the temperature was 60 r.
—At 2 a. m. the temperature ; clear.
mplete weather report, in- comparative temperatures, und on page 8, part I.]

NTS OF THE NEWS
N TODAY'S ISSUE OF
Times

INDEX.

ist Hooted in London.
Woman Bought Husband.
Wreck at Meadville.
f the Pacific Slope.
Hand is Suspected.
Churches Yesterday.
Throw Loses Game.
Says He Can Win.
ace in Iowa Towns.
Report: "Liners."
tory: "Soul of Croesus."
y in Brief: Vital Record.

ashes; Three Suffer.
Ride Miles in Air.
ngeles County News.
outs of the Tehachepi.
l Page: Pen Points.
nd the Stage.
ul" and "Surprise" States.
gnes Political Factor.
Map of the United States.

SYNOPSIS.

Cars demolish two au- Sixteenth street, severely ree well-known persons. ...Arrests in murder mys- Rossi, well-to-do Italian, ...Fight with knives; "Black ...Federal troopers ...March to Atascadero. ...Society actress, wants ...Intercontinental balloon race. ...Body shows large in- ...Ugly clothing ...In North Alvarado ...Vandal spoils bakery ...Auto driven ...Carryall runaway. ...Dr. Baer ...Sunday service building.

CALIFORNIA. Great ...Fire-fighter ...Fighting flames ...Deer hunting ...Accidentally shoots ...Missing man from ...Long Beach. ...Thieves captured ...supper....An- ...Long Beach ...guards....Es- ...to Midway ...fields....Ba- ...power com- ...near death when ...irrigating canal. ...Ocean Park dies in ...drowned....Corner- ...church laid at ...Walnut 'Asso- ...season's crop at ...over last year. ...yield will run ...Twenty-acre or- ...sells for $30,000.

L. R. Stockwell, ...actor, and N. Mac- ...in San Francisco for ...of copyright....Good ...to meet in Sacramento ...Gas company witness ...Spreckels bunco peo- ...independent gas plant.

Eucharist procession in ...London is hooted by mob, ...crowds creating disorder.

EASTERN. Crank who ...President Roosevelt with gun ...taken to insane asylum. ...passengers injured in ...road at Geneva, Pa. ...of Denver says Million- ...of Pittsburgh paid Sol. ...Los Angeles $50,000 to marry ...Schell and Gompers on wit- ...in boycotting case....Arch- ...land comes out for Taft. ...Roosevelt writes long letter ...explaining why he favors ...Wright prepared to ...trials of airships this ...Sam Burns all ...clothing to prevent her ...grand jury against him. ...arrested in New York ...Business convention, which ...today....Young woman of ...N. J., dies from burns ...of the explosion of a coal- ...efforts to be put ...mysterious death of Dr. ...Julius Scharmann, ...reported to have ...Harry, for- ...was in the Phillips

WORKERS.
...Keir Hardie, ...representatives of ...Parliament, was ...his address before ...Union this aft- ...American work- ...politics.
...said, "we found ...elected after the ...helped Conserva- ...with our vote, and ...representatives in ...many good re- ...you if I tried

...Presidential can- ...date in the So- ...brought applause ...he favors that ...has been ...labor and

...added, the issue ...would one be free ...now the court, but ...said that it

HARRIMAN
Has Accepted
Address Tra
mer
(ASSOCIATED
ABILENE (
Harriman, the
accepted an in
address the nin
of the Trans-
Congress that
October 8-10, i
today by Presid
Omaha, Galve
tonio and Seatt
the race for the

RIOT-
BUDAPEST,
today created s
ing the Eucha
was held in con
olic Congress
police used their
der, and fifty o
rested.

Sol. Davis
State Realty
1647 West
he had mar
seven years
years and th
vis said he
Millionaire
The story
000 to marry
ed as a "
said he mar
in Buffalo a
Francisco to
tained his di
man, Watson
guardian of
got his divor
"That wom
injure me," s
is libelous.
for marrying
ous woman a
knows she is
such a report
ing about he
were divorced
"I am well
stall. It is no
the child belo
fact, I don't
father is. It's
I don't inten
concerning m
woman to be
pared to prose
sponsible for s